

Howard University

## Digital Howard @ Howard University

---

Howard University Yearbooks

---

1-1-1975

### The Bison: 1975

Howard University

Follow this and additional works at: [https://dh.howard.edu/bison\\_yearbooks](https://dh.howard.edu/bison_yearbooks)



Part of the [Higher Education Commons](#), [Organizational Communication Commons](#), and the [Public Relations and Advertising Commons](#)

---

#### Recommended Citation

Howard University, "The Bison: 1975" (1975). *Howard University Yearbooks*. 145.  
[https://dh.howard.edu/bison\\_yearbooks/145](https://dh.howard.edu/bison_yearbooks/145)

This Yearbook is brought to you for free and open access by Digital Howard @ Howard University. It has been accepted for inclusion in Howard University Yearbooks by an authorized administrator of Digital Howard @ Howard University. For more information, please contact [digitalservices@howard.edu](mailto:digitalservices@howard.edu).



**BISON**



**1975**















**the  
BISON  
Howard University  
Washington, D.C.**

1975 BISON Volume 52

Merle E. Harris, Editor-in-Chief

Copyright 1975



# Contents

Introduction	4
Commencement 1974	12
Charter Day	13
Alumni Awards	17
Student Life	18
Homecoming	35
Who's Who	51
Greeks	65
Organizations	81
Administration	106
Athletics	120
"In Between the Lines"	144
Colleges and Schools	147
Allied Health	149
Architecture	159
Business	169
Communications	185
Dentistry	199
Education	213
Engineering	223
Fine Arts	235
Graduate	249
Human Ecology	259
Law	267
Liberal Arts	283
Medicine	341
Nursing	357
Pharmacy	367
Religion	377
Social Work	385
Student Services	395
Howard University Hospital	398
Outstanding Faculty	400
Class History	406
BISON Staffs	407
Hilltop Staff	412
Ads	414
Acknowledgements	424



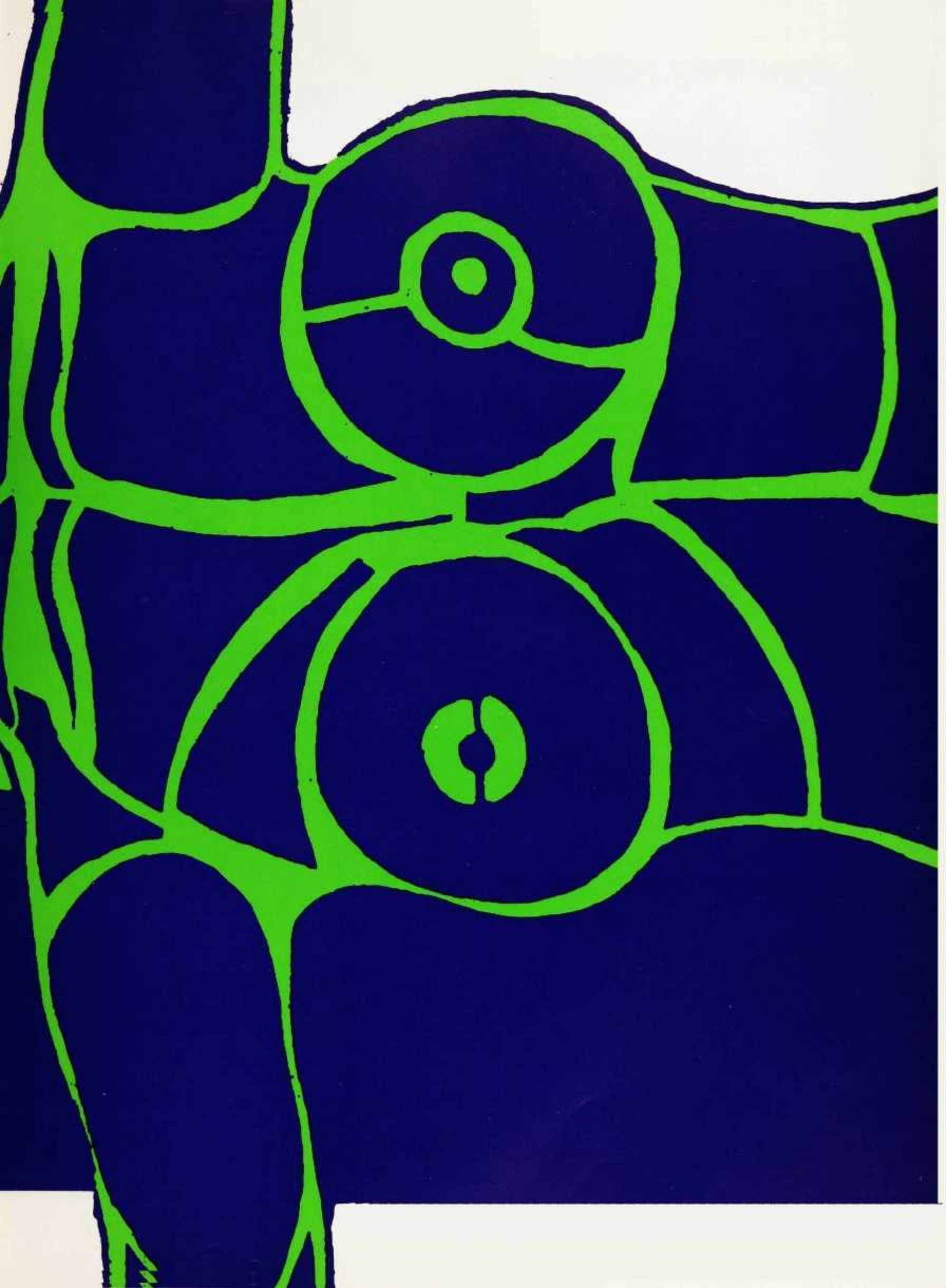





# A diverse Experience in Blackness





We enter Howard  
from many origins  
and backgrounds;

having different destinies  
and paths of intent  
to follow;







different purposes and lifestyles;  
different dreams and hopes to live for.



We then became Howard having our different lifestyles merge and become altered.

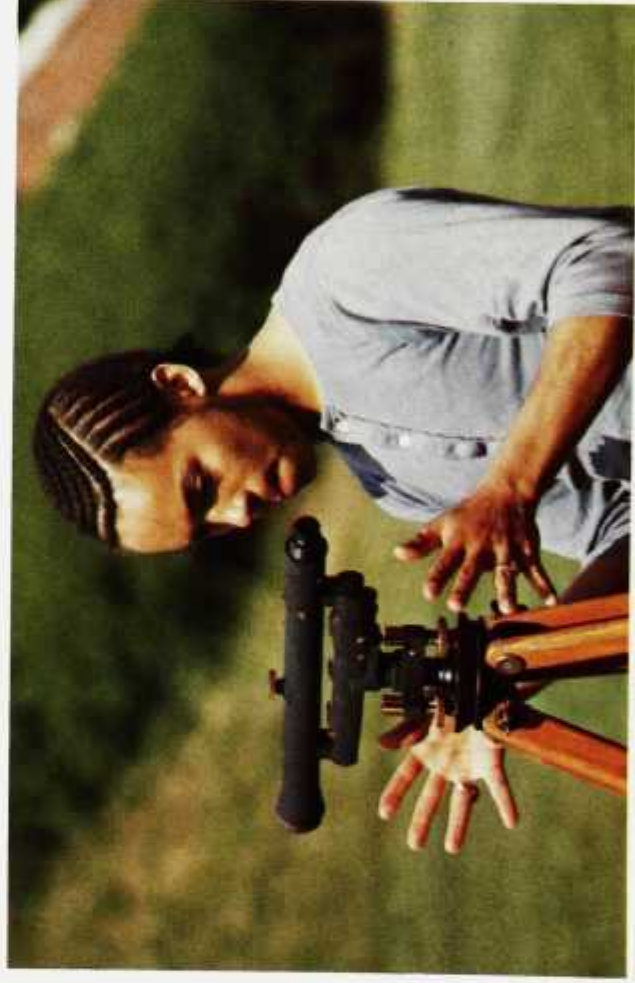

Our horizons widened with the increase of skills, knowledge and ideologies gained



But more so  
an increase  
in understanding,  
of one another, a further step  
toward self-actualization.





We realize ourselves—  
a unique people—  
a combination of two heritages;  
our struggling for survival.



We begin to see who we are,  
and what we can be.

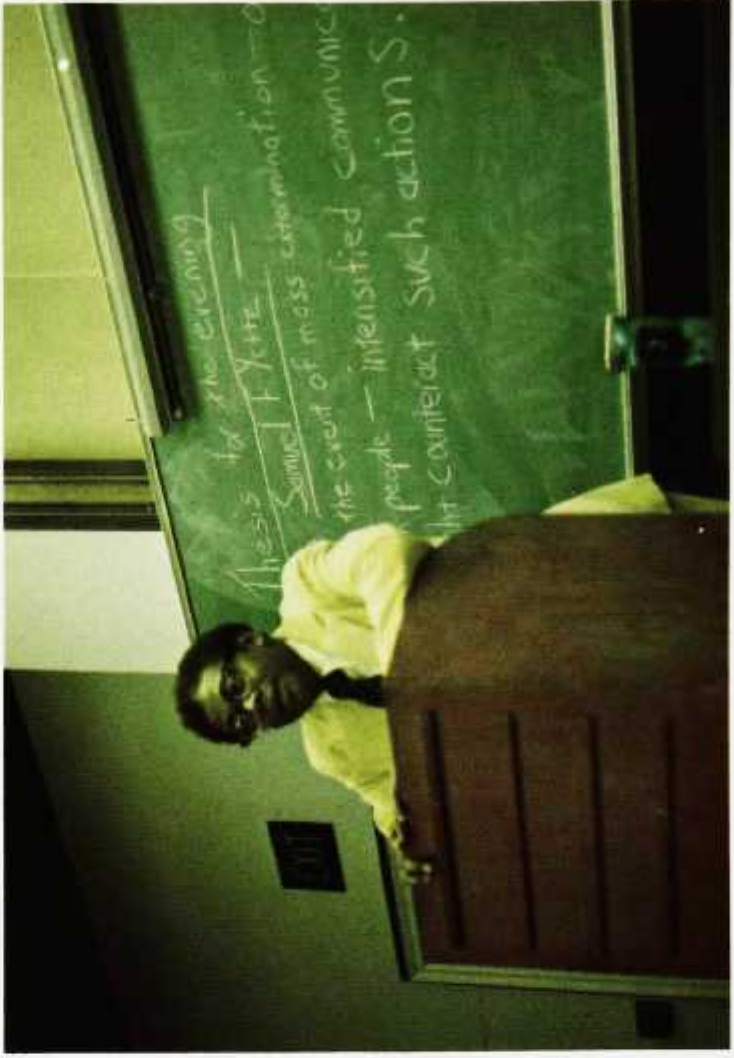

From diverse backgrounds  
aspiring to develop our unique selves  
we become a people  
—a black people—  
united in the struggle  
to create meaningful, viable  
institutions to insure our future.



Howard is our beginning—  
a stepping stone to our  
better tomorrow.





After four long years of anticipation . . . .

# 1974 Commencement



President Dr. James Cheek gives remarks.



A Prologue Concert given by the Howar University Choir.





Representative Barbara Jordan gives commencement address.



Proud parents and friends look on.

# Charter Day



Dr. Howard Thurman addresses audience assembled.



Dr. Howard Thurman and Dr. James Cheek.





The Howard University Choir sings during the exercises.





# Charter Day Dinner



Mayor Walter Washington and President James Cheek among others at the main banquet table.



# Alumni Achievement

## Awardees 1975



(L-R): John Henry Powell, Jr., Alma Woodsey Thomas, General Davison, James Henry Merriweather Henderson.

John Henry Powell, Jr. In the fields of Law and Legal Service

Through legal expertise and an extensive background in law John Henry Powell, Jr. has assisted the progress of Civil Rights in this country for more than a decade. He was sworn in as Chairman of the U. S. Equal Employment Opportunity Commission since its inception in 1965. He served as General Counsel of the Civil Rights Commission for more than three years, was an attorney in the Office of the Solicitor, U. S. Department of Labor and as Assistant U. S. Attorney for the Department of Justice in the Eastern District of

New York. Following as association with the law firm of Wachtel and Michaelson, New York, he started a private practice in Mineola, New York. He worked as special counsel to the Southern Christian Leadership Conference. During this same period, he was Special Counsel to Joseph F. Carlino, then speaker of the New York State Assembly.

Mr. Powell, born in Mineola, New York on February 11, 1937, received the B.A. degree, magna cum laude, from Howard University in 1953. He later received the Juris Doctor degree from Harvard University and the Master of Laws degree from New York University

Graduate School of Law. Alma Woodsey Thomas in the fields of Art and Colorifics

When Alma Woodsey Thomas received the B.S. degree from Howard University in 1924, she also received the distinction of being the first graduate of Howard's Department of Art. She received the M.A. degree from Columbia University in 1934, and studied painting at American University from 1950-60. She is perhaps best known for her earth and space paintings which are abstractions composed of mosaic patterns in concentric circles and straight lines in vibrant colors. Though inspired entirely by nature, she says

she is also indebted to the tradition of color painting made famous by this city.

Ms. Thomas born in Columbus Georgia, on September 22, 1894 was brought to Washington, D.C. as a small child and has lived here ever since. She taught at Shaw Junior High School from 1924 until her retirement in 1960. Since that time she has devoted her energies to painting and has represented at more than 70 shows, including major national exhibitions of contemporary Black artists. Her one-woman exhibitions have been held at the Franz Bader Gallery, the Whitney Museum of American Art, the Corcoran Gallery of Art and at Fisk and Howard Universities.

Frederic Ellis Davison in the fields of Military Science and Public Service

The highest ranking graduate of Howard's ROTC program, Major General Frederic Ellis Davison, USA (Ret.), is internationally recognized for his extraordinary leadership qualities and talents in military operations. His commitment to public service has been evidenced through his outstanding ability and his wide knowledge of military tactics.

General Davison, born in Washington, D.C. on September 28, 1917, received the B.S. and M.S. degrees in zoology and chemistry from Howard University in 1938 and 1940, respectively. In 1946 he was separated from the Army and enrolled in the Howard University College of Medicine for one year; thereafter, he returned to the Army as company commander at Ft. Dix, N.J. In 1963, he received the M.A. degree in International Affairs from George Washington University. He was honored by the Howard University Alumni Federation for outstanding public service in 1973.

Beginning his career as a second lieutenant in the U.S. Army in 1939, he became the third Black ever to achieve the rank of General in the United States Armed Services and the first to lead an integrated combat infantry

division. Prior to his assignment as Commanding general of the Military District of Washington in November, 1973, he had completed two other assignments of the same level in Vietnam and in Germany.

James Henry Merriweather Henderson in the fields of Biological Science and Research

Recognized as one of the nation's leading biologists, Dr. James H. M. Henderson is director of the Carver Research Foundation at Tuskegee Institute. He has also held several other positions at Tuskegee in the span of his three decades of service to that institution. Through his career, he has been a frequent contributor to scientific journals as a result of his extensive research in plant physiology and biochemistry. In 1964, he was cited for conspicuous service in the field of biology by Howard's General Alumni Association.

An active member of numerous professional organizations, Dr. Henderson was appointed to the Commission on Undergraduate Education in the Biological Sciences in 1965 and has served as consultant to two panels of the National Academy of Sciences. Since 1973, he has been a member of the Executive Committee of the National Council of University Research Administrators and is past chairman of the American Society of Plant Physiologists Southern Section.

After earning the B.S. degree from Howard University in 1939, he enrolled in the University of Wisconsin where he was awarded the M.Ph. and Ph.D. degrees in 1940 and 1943, respectively. He did further study at the California Institute of technology from 1948-50 and at the Oak Ridge Institute for Nuclear Studies in 1951.

Recently appointed as co-chairman of the University's Request Committee, Dr. Henderson was born in Falls Church, Va. on August 10, 1971.



# STUDENT LIFE









Mr. Vincent Johns  
Director of Student Activities



Mrs. Darrah Hall  
Assistant Director



Mr. Andrew Coleman  
Associate Director of Student Activities  
for New Student Orientation

# Office Of Student Life





Mrs. Jacqueline E. Nash  
Secretary



Mrs. Brenda Walker  
Secretary



Mr. Roosevelt M. Adams  
Coordinator of Intramural  
and Recreational Activities



# HUSA



**Howard University Student Association (L-R):** Angela Bridge, Victor Bryant-Pres., Mike Harris-Program Director, Linda Townsend Not Shown: Richard L. Mottey-Admin. Asst., Larry Coleman-Dir. of Public Relations, Waverly K. Johnson-Asst. Program Director



**Kenneth Thomas-Financial Director**



**Donald T. Mingo Executive Secretary**

# Freshman Orientation



In the tent at the Dunbarton Campus, meeting each other.







New faces for student life.

# Registration



The waiting can be tiresome.



# Student Life

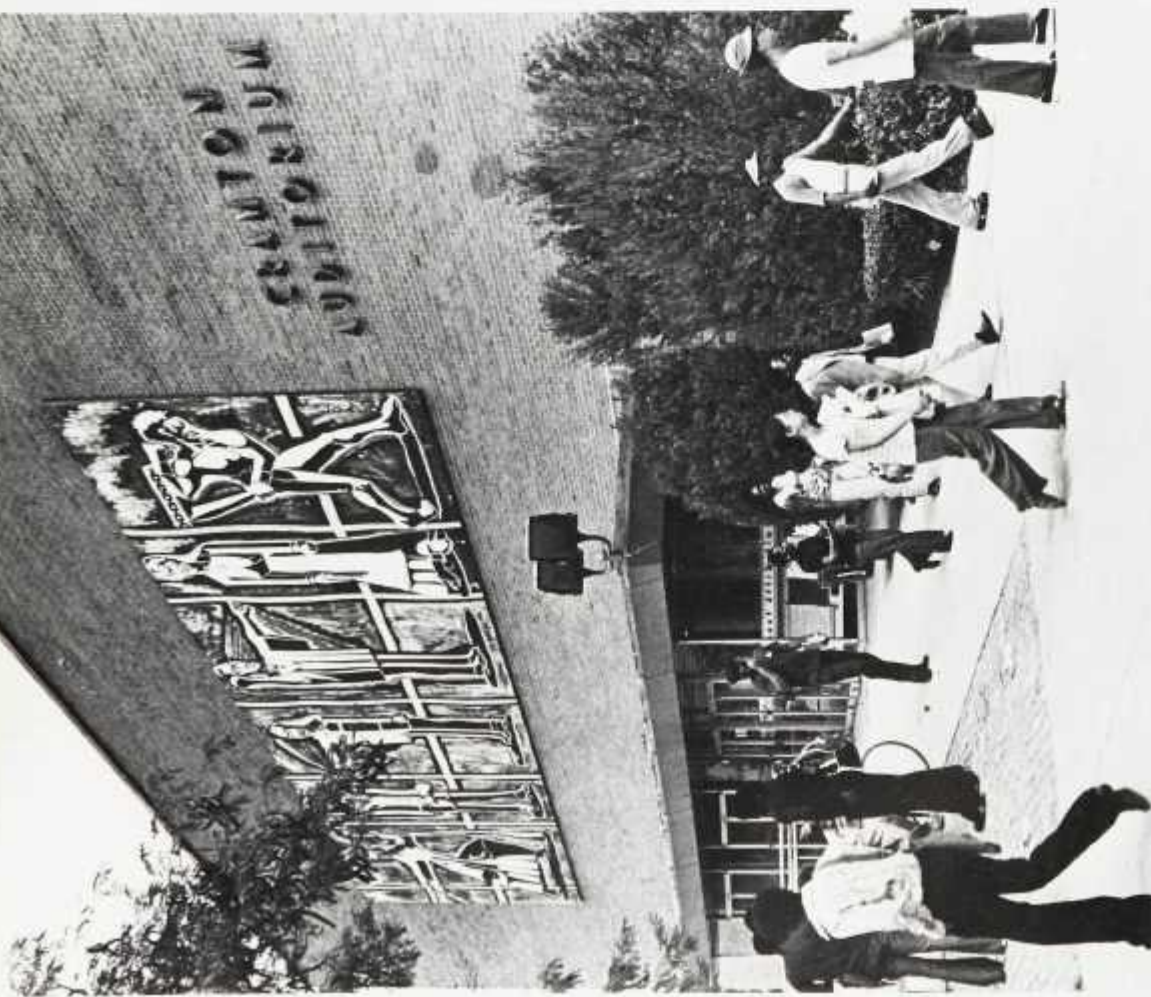
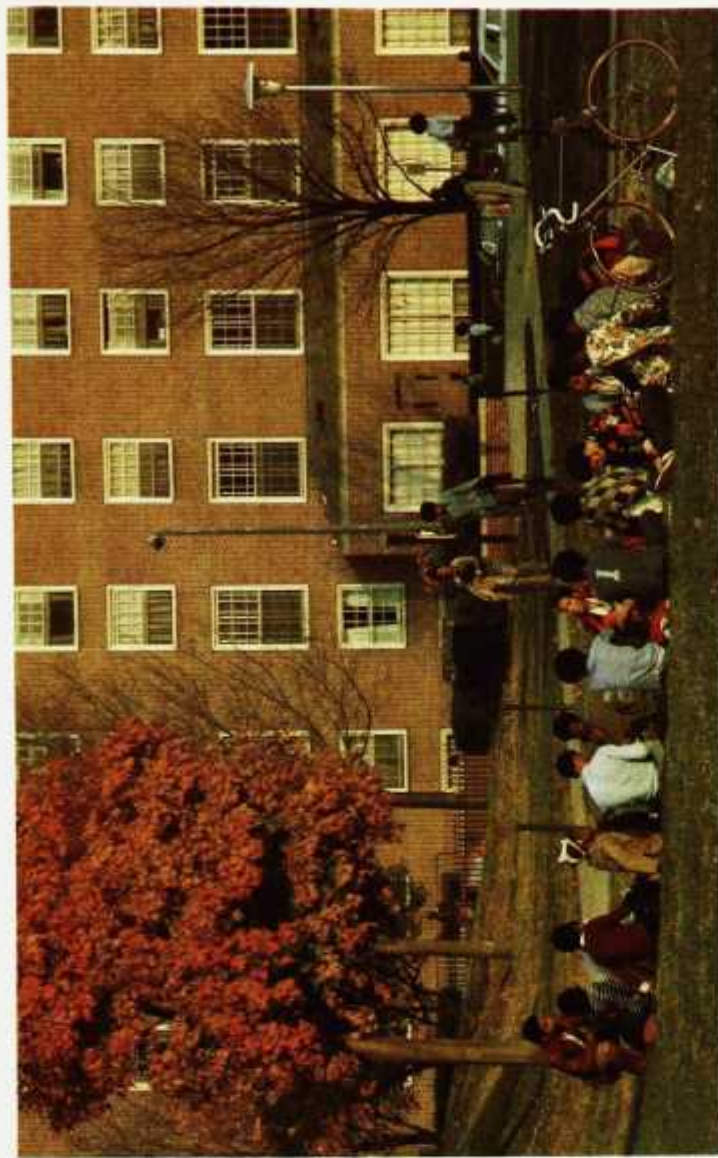







# Student Life









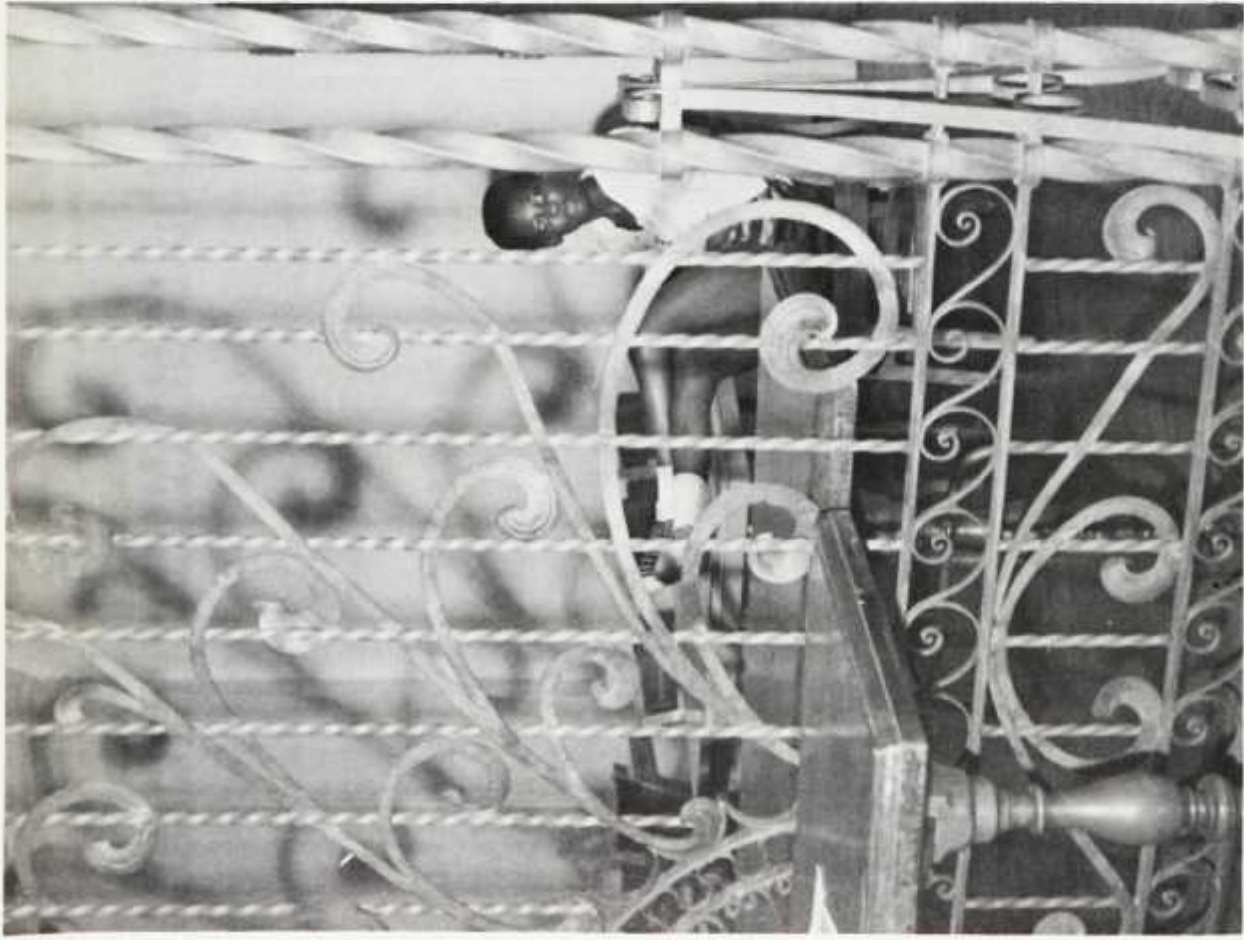

**On Campus Living?**







# Off- Campus Housing...



T.C.B.



# Intramural Sports Awards Banquet



Football Champions

The philosophy of the Intramural and Recreational Activities program here at Howard University is based upon the concept that students as well as faculty and staff, should have freedom of choice, quality of opportunity, and responsibility for sharing in the planning and implementation of the activities program. The Intramural and Recreational Program provides an opportunity for the University community to enjoy satisfying experiences related to their particular needs and interests, varying from the highly competitive type sports to those of non-competitive and recreational natures.











# Richard Pryor



Barefoot Hall







# Donald Byrd and The Black Byrds





Jon  
Lu

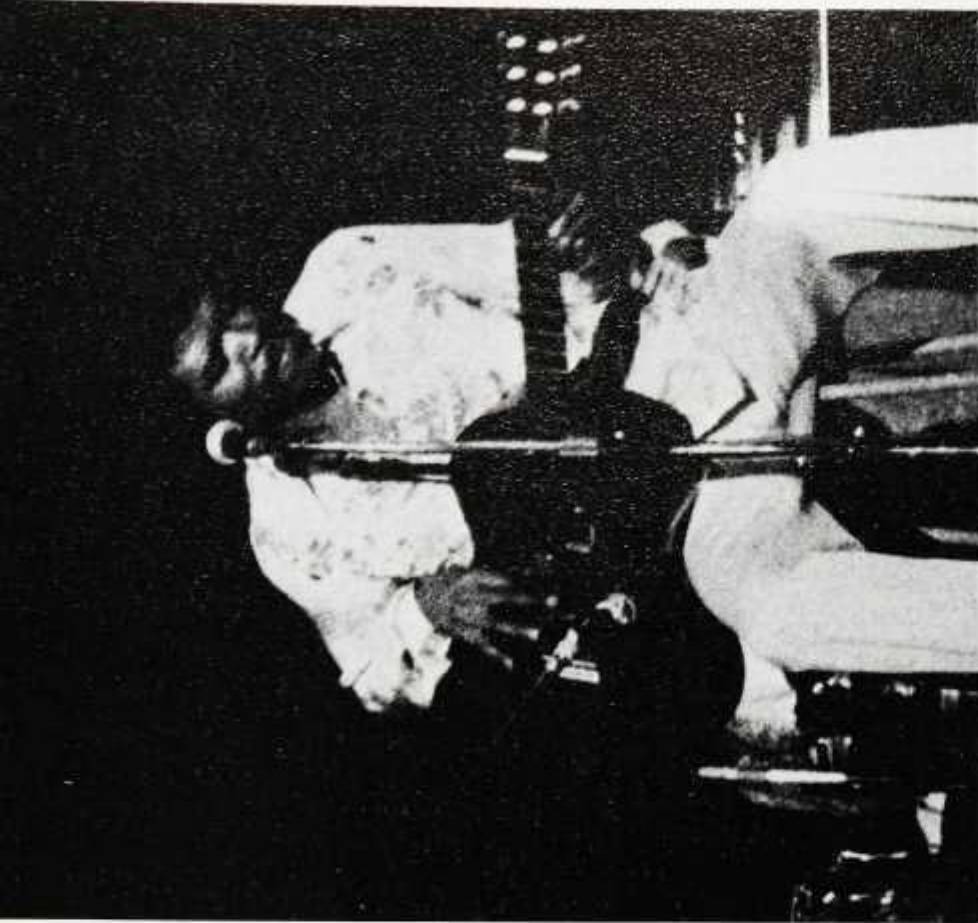

Jon Lucien





# Fashion Show



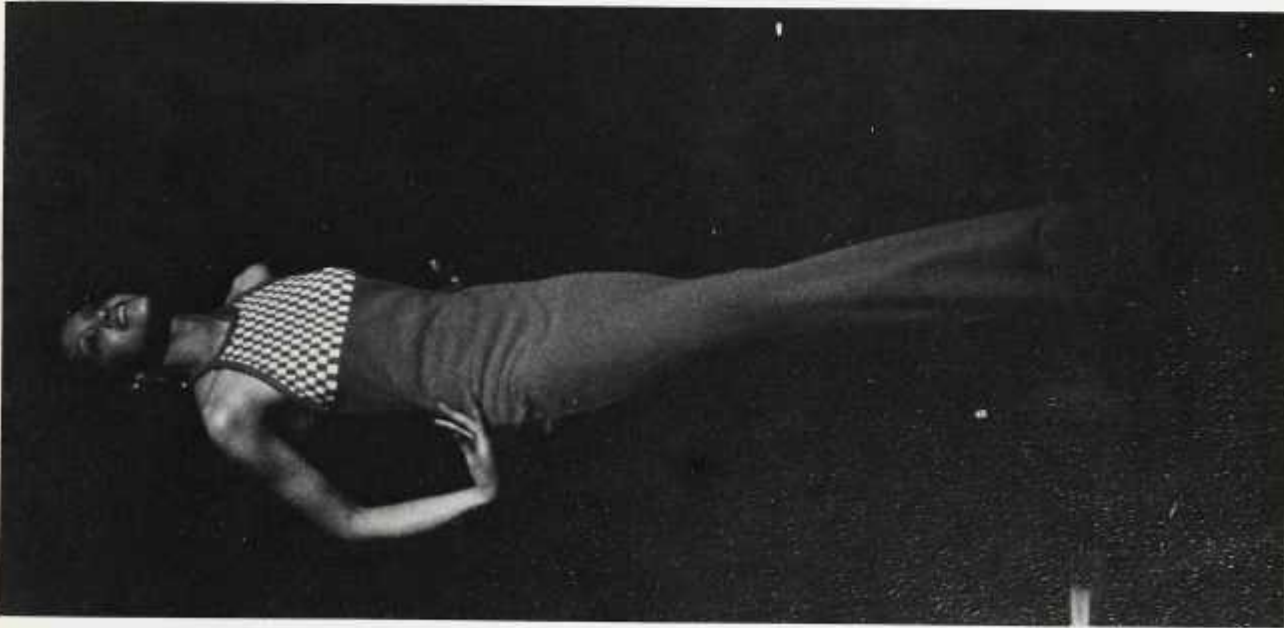
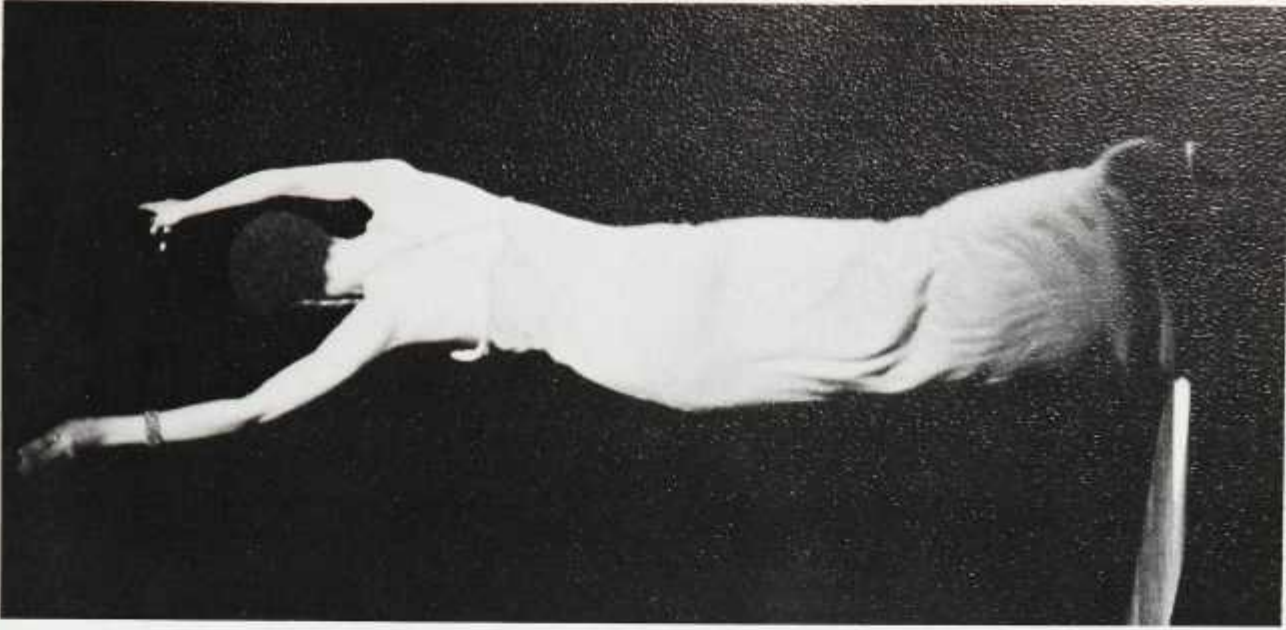



# Gospel Night

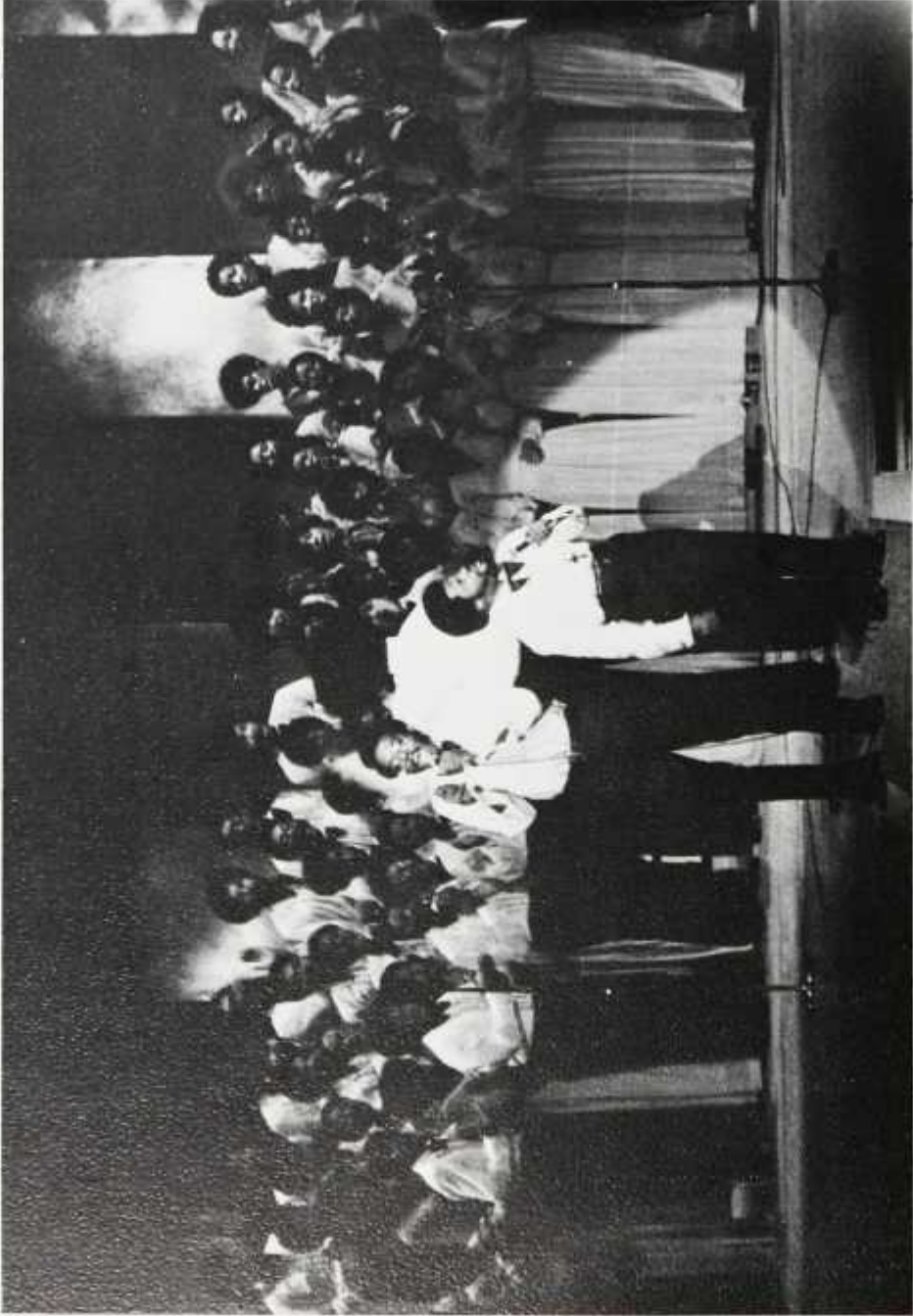



The New York Community Choir

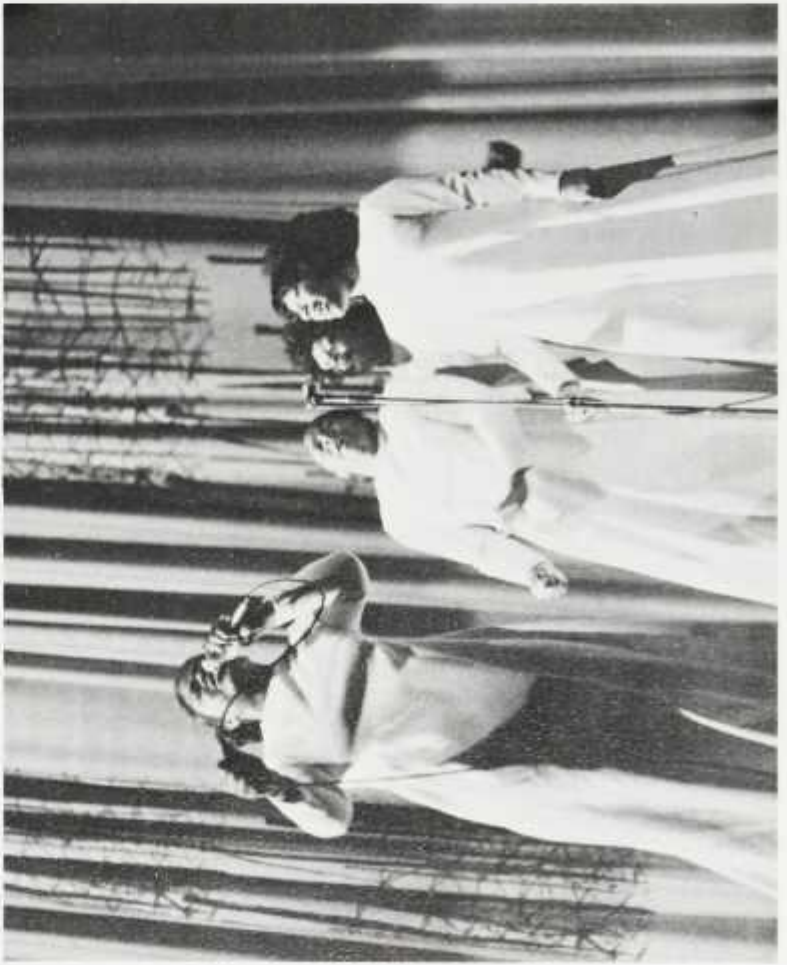



# Homecoming Parade



Stepping in the style of the forties.





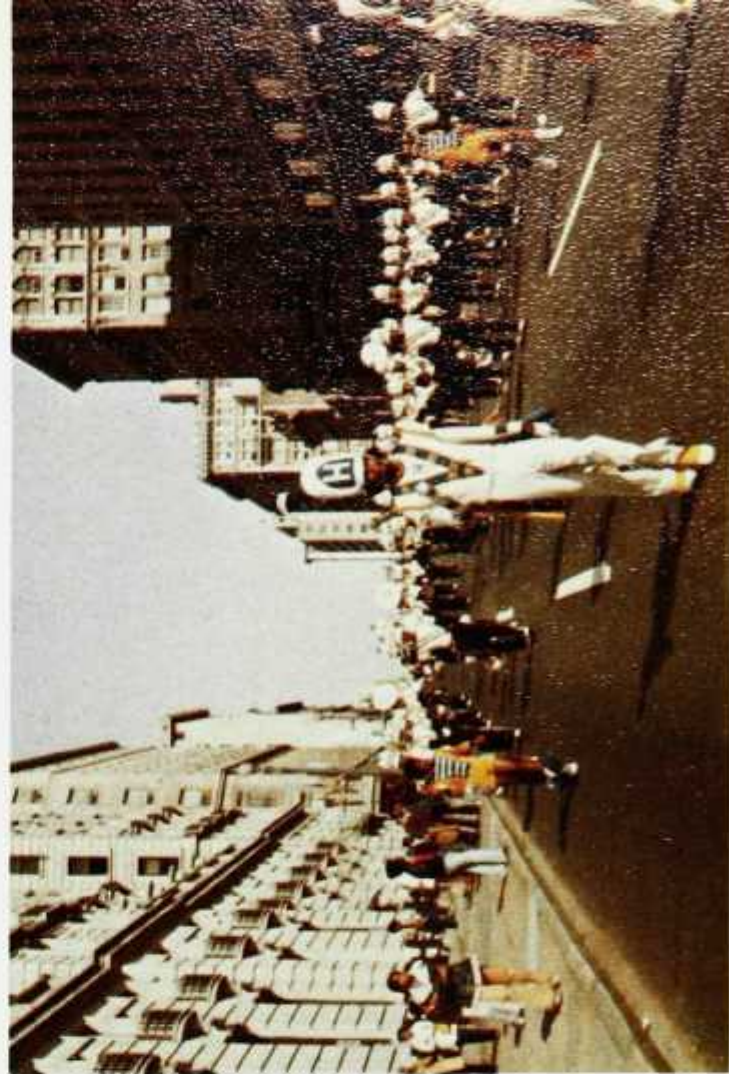



# The Game





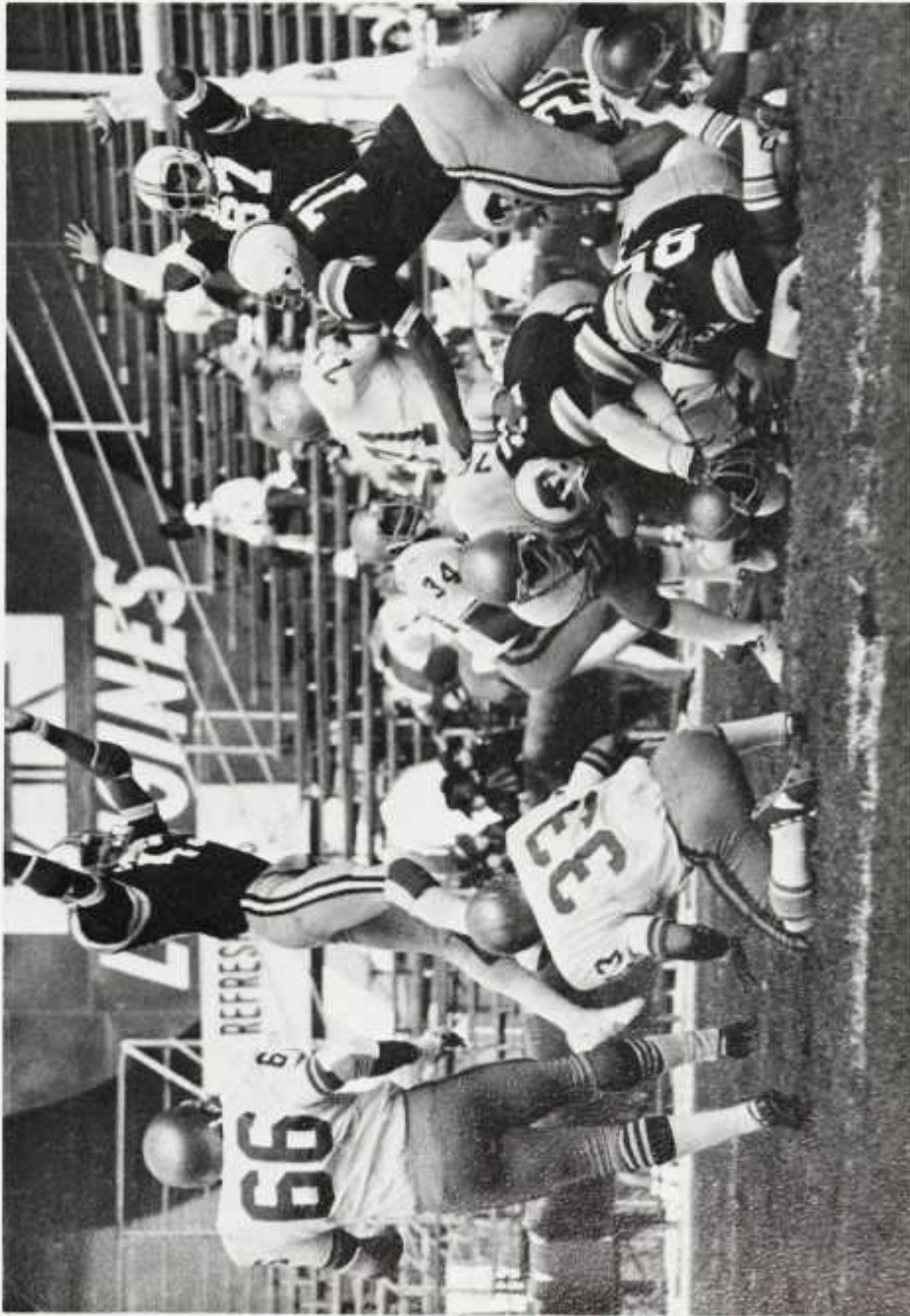



# At Half Time

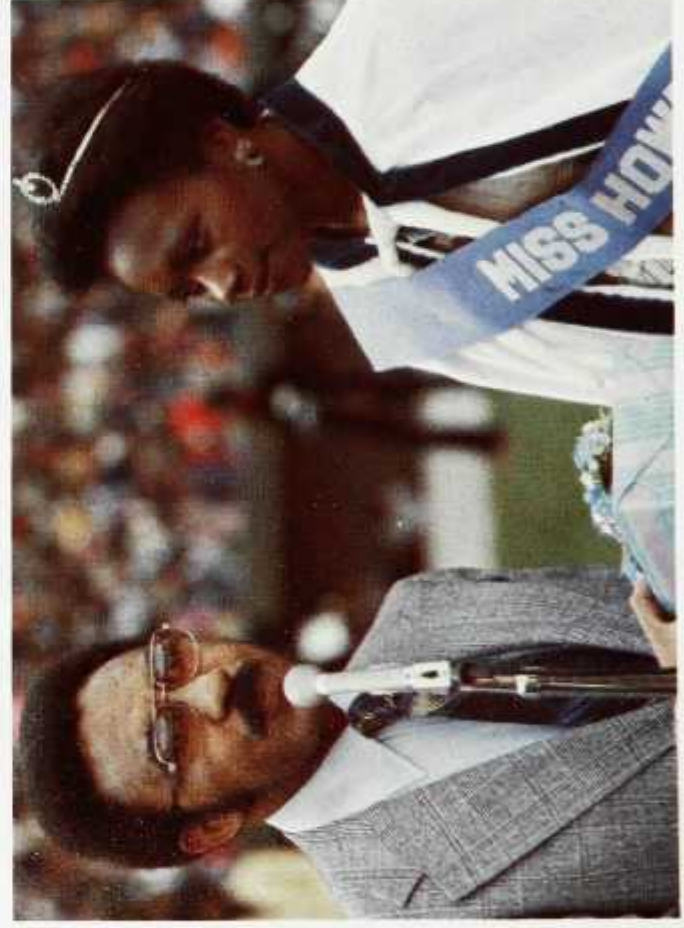



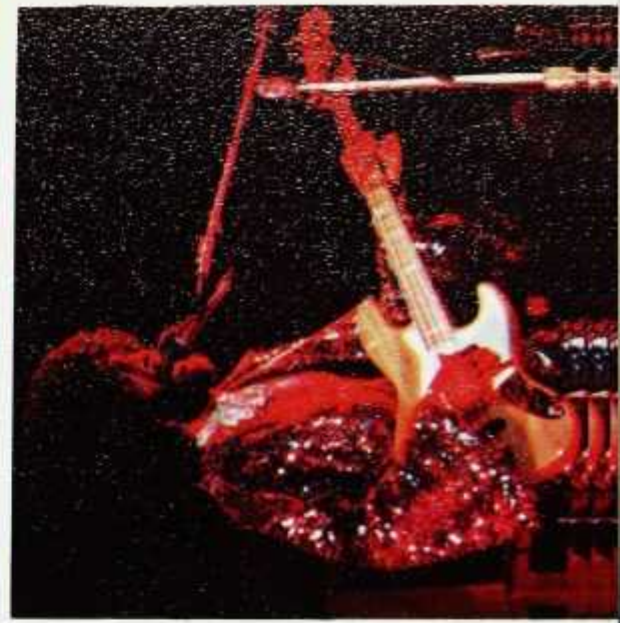

# Graham Central Station





Betty Davis





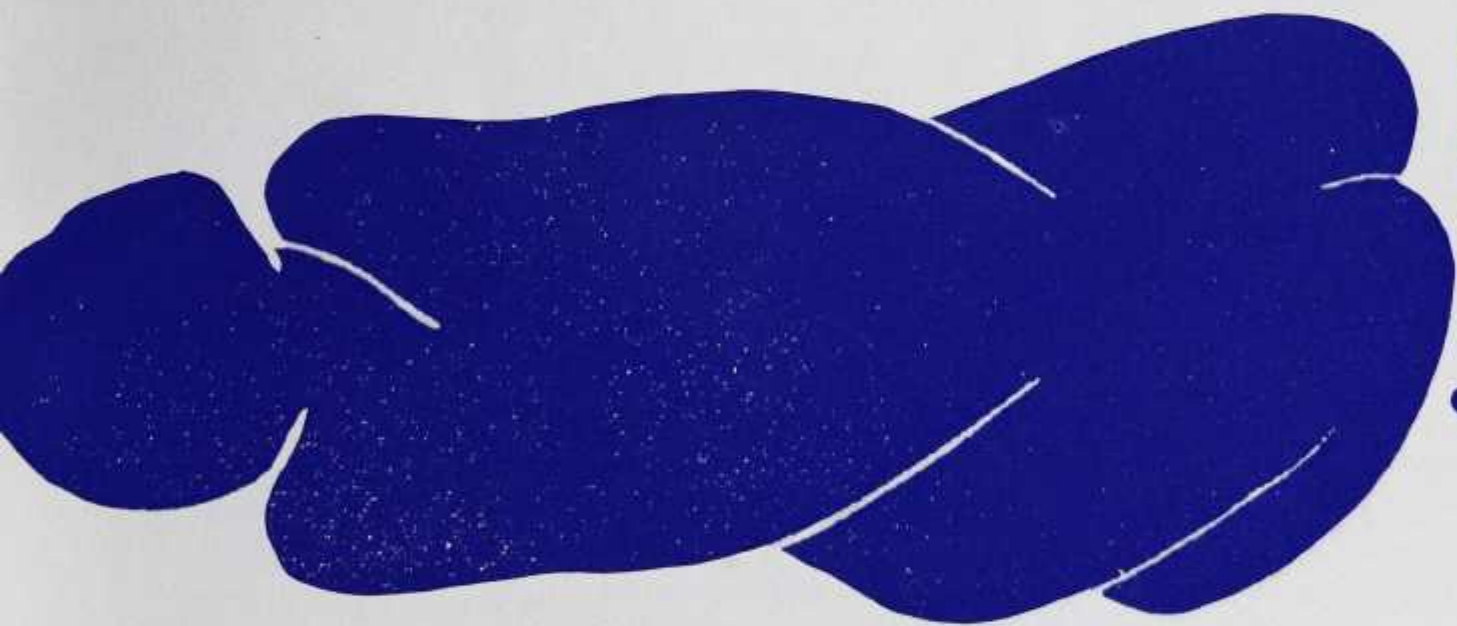

# Who's Who



# Who's Who

## Not Shown: Fola Adunola

Fola Adunola is proof that cultural differences in background are not a barrier where the concern is academic excellence and resolution of student problems. During his stay at the School of Pharmacy, he has served as third year class treasurer, fourth year class president, student affairs representative, student council representative, and has been active in several pharmaceutical associations. Though busy with these activities, he has maintained high standards of academic excellence being the holder of the Rho Chi Award, the Student Council Service Award and the president of the Rho Chi Pharmacy Honor Society.



## Monica S. Anderson

Music - a profession requiring talent, dedication, and creativity. Monica has exhibited all these attributes and many more as well, resulting in her being recognized by campus and community organizations. She has been an active member in the Chapel, Concert and Howard University Choirs. Beyond the university perimeter, she has performed with the National Symphony, the D.C. Bicentennial Chorale and has performed at the Lincoln Center, Kennedy Center and St. Peter's Basilica in Rome, Italy. In spite of her busy schedule, she has given freely of her time and talent by tutoring fellow students.



## Audrey Earlene Anderson

The well rounded person is the successful person, says Audrey, and indeed, she is a proud practitioner of that. She has devoted her time, effort, and talent to a variety of campus organizations from the Soulsteppers, to Alpha Kappa Alpha, to the School of Business student council. Audrey is also a member of the National Association of Black Accountants, the Omega Sweetheart Court, the Liberal Arts Honors Program, and has tutored at Lewis Elementary School.



## Marvin Barnard

Take a friendly smile, easygoing personality, diligence, integrity, academic excellence - mix well and what do you have? Marvin, a New Yorker, and zoology major made to order. This President of Beta Kappa Chi Scientific Honor Society, Phi Beta Kappa recipient, and National Competitive Scholar has made outstanding contributions to Howard as a participant in intramural sports, as Dorm Dialogue Committee Chairman, and as an active member of the student government. Marvin also lends his good spirit to cheering Howard's teams on to victory as a member of the Soul Squad.



**Not Shown:  
Lynn Clark**

Knowledgeable. Attentive. Involved. Three words which well describe this sister from the City of Brotherly Love. Her dedication and hard work have been evidenced in all activities from those of reporter and assistant editor for the Black Apothecary to program coordinator for the Science Institute. Lynn has also served as Student Council representative, field trip coordinator for ROOTS and the National president of the Student National Pharmaceutical Association. Her involvement has also brought Lynn several awards, the Student National Pharmaceutical Association Award being one of these.

**Not Shown:  
Brenda Brittain**

A true Howard child, Brenda did her undergraduate work here and is presently completing her doctorate at good ole' Howard U. Throughout her Howard career she has been active in all aspects of university life from campus publications to dorm life, from curriculum committees to Greek life. Recently, she was an active member of the Political Science Graduate Student Association and the Department's Graduate Program Committee. Brenda is also a member of Delta Sigma Theta, Inc.

**Donette Emory**

This Baltimorean has given freely and unselfishly of her time and efforts to the University community. Presently, she is president of Gamma Sigma Sigma, National Service Sorority, Assistant Chairman of Campus Pals, and a volunteer at Freedmen's Hospital. In the past she marched with the Children's March for Survival, worked with the LASC Elections Committee and tutored at Nalle Elementary School. Oh yes, Donette is the 75 BISON Yearbook Academics Editor.



**Rochelle Burnett**

A resident of University City, Missouri, Rochelle can be considered as one of Howard's most outstanding French students. A member of the French Curriculum Board, the Howard University French Theater and Vice President of Howard University's French Club she was awarded a French Government Scholarship for further studies in French. During this past summer, Rochelle studied at the University of London in London, England. While maintaining these high academic standards, she still managed to find time to be a member of the Phi Beta Kappa, National Honor Society and the Kappa Alpha Psi Sweetheart Court, and last but not least Rochelle was on the Class Staff for the BISON Yearbook.







### Sandra Denise Hall

An aura of warmth and friendliness are those qualities which surround Sandra D. Hall, a Psychology major in the College of Liberal Arts. Coming to Howard from Los Angeles, California, Sandra brought with her an eagerness to learn, a desire to become involved and a determination to effect a positive change. Just a few of this very busy lady's activities included volunteer tutoring at Junior Village, HUSA Elections Co-Chairman, Fashion Show co-ordinator and commentator for Homecoming '73, co-ordinator of the Afrikan Extravaganza Fashion Show, and Senior Class Representative to Liberal Arts Student Council. Sandra was also an active soror of Delta Sigma Theta Sorority serving as treasurer.

Her favorite philosophy is "keep reaching for the stars, for failure lies only in not having tried . . ."



### Thomas Harrison

Thomas travelled all the way from Stockton, California to make his contribution to Howard. Since the beginning of his academic career at Howard he has been on the Dean's Honor Roll and as a result of this became a member of Tau Beta Pi. Thomas has also served as President of the Engineering Student Council, as a member of the HUSA Policy Board and holds membership in the Institute of Electrical and Electronic Engineers.



### Kathryn Ann Hammond

Kathy has to her credit the organization of the first HUSA Elections Press Conference. A virtual busybody, Kathy has been active in the Political Science Society, the Homecoming Committee, and the 1973-74 Election Committee. Since her stay at Howard, she developed her leadership skills proving to be a particularly able president of the Society for the Advancement of Management.



### Pamela Herndon

Thanks to this Texan, the gap between student government and the student body has been lessened by Pamela's institution of the Student Government Awareness Program which brought student government leaders in to the dorms to speak. She has put her accounting skills to use by developing financial control systems for the 1974 Homecoming and the HILL TOP. Pamela also has done volunteer work for Congressman Louis Stokes and is a devoted member of Alpha Kappa Alpha Sorority.



# Who's Who

## Montez Hill

It is often said that there is too much apathy on and around the campus of Howard University. If so, then knowing Montez makes one still have faith in the minority of students who do care. Montez is concerned about his hometown of Washington, D.C. He is the vice-president of the senior class, member of the BISON staff, Campus Pals, Project Hip, Soul Squad, Crampton Usher, UJAMAA member, H-Book writer and participated in numerous other campus organizations.



## Lauralinda Jackman

This pharmacy student hopes to one day open a medical center in the rural south and specialize in natural healings. Certainly, many of her extra-curricular activities at Howard will serve her well in this endeavor. Lauralinda was co-organizer of the Student National Medical Association and Student National Medical Association Convention. She has been extremely active in ROOTS (Rebirth of Old Time Substances) as a participant in the ROOTS Symposium, the ROOTS research trip to Kingston, Jamaica, and presently is working on the ROOTS Research Proposal Project.

This active sister also found time to help organize the pharmacy at the Black Panther Party Free Clinic. Howard certainly will miss this lady who gave so much to so many others.

## Alicia Jackson

Alicia can never be fully acknowledged for her many contributions in the field of Music to Howard University. Alicia participated as an active member in the Howard University's Choirs, both Concert and Chapel. She was the Music Chairman for the Fine Arts Student Council, and also served as Secretary. A member of Howard University's Chapter of the Music Educator's National Conference. She is also a 3rd year Marching Band member. Howard is indeed grateful to this native Washingtonian.



## Jan R. Jasper

A true scholar describes this native of Wisconsin. Jan has consistently ascribed to high academic standards as evidenced by his appearance on the Dean's List every year. By no means a book worm, Jan was active in dorm life, acting as a member of Slow Hall Dorm Council and as Resident Assistant. Sharing leadership ability, Jan assumed chairmanship on the External Affairs of UGSA and worked with the HUSA Finance Committee. He also was instrumental in the planning of a new national league. The Black Students of Business Administration. Jan was also a member of the 1975 Delta Beau Court.



### Marsha Jones

Marsha Jones has spent much energy in the building and maintaining of the high morale of Howard's athletic teams through her cheerleading activities. From 1971, when she was co-captain of J.V. Cheerleading, to 1974, when she was captain of varsity cheering, Marsha has remained active. Her interests don't end with cheering for she is a member of the gymnastics club, and the intramural basketball team. Marsha has also worked with Project Hip and Campus Pals while maintaining a high scholastic average. Best of luck to this sports enthusiast.



### Patricia E. Kerr

Few students have had the honor of seeing their names in print—however, Patricia is one of the privileged few. In 1972, she contributed to *African Liberation! An Analytical Report on Southern Africa* which was published by the Drum and Spear Press. And this is just one of many achievements amassed by this young lady. She instituted a survey which determined the health status of Blacks in the community surrounding Howard, and administered a free neighborhood health care clinic. Always willing to lend a hand, this young lady has ambitions to work in the area of community health education. Indeed, Howard is privileged and proud to claim Patricia as its own!

### William Jones Jr.

Only through diligence and serious application of talent can a musician successfully develop his potential. And over the past four years, Howard has watched and contributed to this budding young musician. Conducting is a serious endeavor and William has excelled. Presently, he is serving as student conductor and rehearsal coach for the D.C. Youth Chorale, and assistant conductor of the Howard University Choir. He has also appeared with the National Symphony Orchestra, the American Ballet Theater and with the Alvin Ailey Dance Company.



### Marilyn Kurtz

Mention the name of Marilyn Kurtz and immediately the name is associated with Hilltop Sports coverage. And rightfully so. From September '73 to May '74, Marilyn provided the H. U. community with accurate and up to date sports coverage. She has also served in various other journalistic capacities on the Howard campus, among these were associate editor of the *Priority Magazine*, contributing editor of *Dorm Dialogue* and the *H-Book*. Marilyn also provided this year's *Bison* with sports coverage.





### Bahbai Makenta

When one thinks of HUSA, one thinks of Bahbai and the role he has played in making it functional. He worked diligently as a member of the committee to develop the policy board, and was a run off candidate in the 1973-'74 HUSA elections. Bahbai has also made several outstanding contributions in his major field; serving as president of the student assembly, member of the Design Projects of the American Institution of Architecture, and is an Honor Society Scholar.



### Maxine Lloyd

Multi-talented Maxine Lloyd finds herself in great demand and involved in many organizations and committees on campus. Her activities included Secretary of the Howard University Film Society, member of the School of Communications Film Crew (3rd Careers Conference), HUSA Elections Video Tape Crew, BISON Yearbook Senior Class Staff, Delta Sigma Theta Sorority, and 1974 Homecoming Committee.

Coupled with a degree from the School of Communications and her experience in the realm of public relations, Ms. Lloyd is certainly an asset to the Black community in many areas as well as in her hometown Bronx, New York.



## Who's Who

### Carmen Lacey

Carmen will be remembered for her demonstration of leadership ability in the School of Nursing activities. Over the years, she has volunteered her time and skills to the Garfield Terrace Nursing Home, the Nursing School Student Council, and the School of Nursing Career Day. Not one to limit her sphere, she has also lent herself to helping orient freshmen students through Campus Pals, improving dorm life as a residential assistant, and showed interest in the community through the D.C. Project. Oh yes, Carmen is also a member of the Alpha Kappa Alpha Sorority.



### Alfred Mathewson

Anyone acquainted with Alfred will readily tell you that this young man from Windsor, North Carolina is destined to make an important impact on any community he settles in. While some students have long impressive lists of many activities, Alfred has realized and practiced the ideal of devoting qualitatively of himself not quantitatively. Hence he has achieved substantive experience while making important contributions to the H.U. family. Just a few are finance and co-chairman of Campus Pals, budget Chairman of Hilltop Board, treasurer of HUSA (73-74), and president of the Business School Student Council. To this, add high scholarship as evidenced by his continued appearance on the Dean's List and receipt of the exceptional Student Fellowship, and one is certain to conclude that Alfred is a Howardite to be proud of.





**Not Shown:  
Janice Matthews**

Janice, a Speech major and quite an exceptional sister from Alberta, Va., has taken text theory and applied it to clinical practice in an effort to aid fellow students and D.C. pre-schoolers. In addition, Janice is the present executive secretary of UJAMAA. Past activities include secretary to the HUSA Planning and Coordinating committee, Black exchange Director for Communications School Student Council and membership in the National Black Communications Society.



**Carolyn Pollen**

Carolyn is one of those persons to whom you can turn to at anytime and expect a helpful hand accompanied by a smile. This hard working young lady participated in the Pre-Med-Dent Club, Physical Education Club, Epilepsy Walk a Thon and the Howard University Gymnastics Club. Even with such a busy schedule Carolyn found time to participate actively in Delta Sigma Theta, the Omega Sweetheart Court, and several campus fashion shows. Howard will miss her friendly smile and helping hand.

**LaVeeda Morgan**

From South Bend, Indiana, LaVeeda Morgan was very active during her years at Howard University. As spokesperson for youth in the Methodist Church, and a member of Mayor's Youth Council and the Black Youth Young Adult Action Task Force, her interests in youth are one of her greatest endeavors. She was also a Senator on the Meridian Hill Senate, a member of the Political Science Society, HUSA Restructuring Committee member and served as the Public Relations Director for UJAMAA. LaVeeda was also Financial Secretary for the Economics Club.



**Maria T. McElroy**

Altruistic and helpful are just two of the many compliments paid to Marian by those who have worked with her. She was particularly active in the French Club and French Theatre, having served as President of the French Club and assistant to the Director of the French Theatre. However, her activities didn't end there. Marian broadened her scope by participating in the Economics Club, Newman Club, and the BISON Academics staff. Howard certainly is grateful to this resident of Chicago, Illinois.



# Who's Who

## Steven Posten

Steve exemplifies every virtue of the determined and progressiveness of Black Manhood. Versatile, articulate, industrious, and honest, he has striven and succeeded in enriching the Howard community through application for his talents. Steven has served student government well as budget chairman and coordinator of U.G.S.A., as member of the L.A. Judiciary Board, and as program Director for H.U.S.A. in 1974. His sphere of activities widened to include research assistant for the Biochemistry Department, "Hilltop" columnist, and coordinator of the National Association of Black Student Economists. This native of Florida is also a brother in the Alpha Phi Omega Service Fraternity.



## Thomas Priest

This active brother from Philly has participated in a cross section of campus activities. In each organization he has given freely and unselfishly of his time, talent and efforts. Just a few of his activities were Commander of the Andrew D. Turner Memorial Drill Team, Commander of the 1200 Special Forces Detachment, Treasurer of the Engineering Student Council, and member of the Engineering School Recruitment and Judicial Committees. Oh yes, Brother Thomas is enrolled in the Army ROTC.

## Frankie Reed

Frankie Annette Reed can most certainly be considered an out-standing member of the School of Communications. This native Baltimore has been a member of the National Black Communications Society for the last two years, and the Liberal Arts Honors Program. She served as judge for the 1973 Miss Black Teenage Maryland contest and also participated on the College Board of Mademoiselle Magazine. Frankie has also been a very diligent worker for Hilltop and has served at various times as Feature writer, copy editor, managing editor and columnist. In addition, she has worked for many prominent newspapers in Baltimore.



## Elisa Romera

Regina, a Phi Beta Kappa scholar, has spent a busy four years at Howard. Not only did she help to establish the University chapter of the Black Student Psychological Association, but she also served as first vice president of the Sc Steppers. Always concerned with the needs of fellow students, Regina acted as resident assistant in both Baldwin and Bethune Halls. This fine sister from Philly plans a career in clinical psychology.





**Not Shown:  
Katheryne Stokes**

A "free asset" to the School of Business and Public Administration is the way Katheryne has been described. She has been consistent in her service to fellow students through her activities as an accounting tutor and her help to local minority entrepreneurs through the H.U. Chapter of Black Accountants. She is also actively involved in the Society for the Advancement of Management. In spite of her commitments, Katheryne has remained on the Dean's List for three years and has maintained an American Institute of Certified Public Accountants Scholarship.



**Catherine E. Roach**

If you have been here for the last three years you know this black woman from the many gymnastics exhibitions on campus. Catherine from the Big Apple has made herself known through her activities with many varies organizations of Howard's campus. Her major being Physical Education, Catherine has been involved in many dance clubs at Howard. She has been a member of the Howard University Modern Dance Club, Gymnastics Team, Bladwin Dormitory Council, the Soul Squad. Catherine has also been actively involved in the Homecoming Variety and Fashion Show, and Project Hip. Still, in being spread so thin in all these activities, she has maintained a high academic standards which is evidenced by her being on the Dean's Roll.



**John Templeton**

John Templeton's achievements far exceed the accomplishments of an average college senior. This talented brother from North Carolina has exhibited vigor and dedication in all his undertakings. Heading his long list of achievements in the finishing of his college career in three years, copy editor of the **Hilltop**, editor of **The Communicator**, member of the Frederick Douglass Honor Society, co-captain of the debate team and lay-out editor of the **Hilltop**. Certainly, this brother will be missed on 'de campus'.

**Katrinka Stringfield**

Newport News, Virginia is where sister Katrinka comes from and is considered to be a very personable, well-liked and resourceful person. A student in Fine Arts she is a member of the Howard Players and received an award for "Best Development As An Actress." In 1974 she was crowned "Miss Black Maryland". An active participant in the community she worked diligently on the D.C. Project Breakfast Program. Katrinka was an active cheerleader on the Alpha Phi Omega Court, and also a 4 year scholarship recipient.





# Who's Who

## Marilyn Eileen Thornton

Marilyn has attained a high level of proficiency in performing on the violin, and has shared her talents with the university community. Her interest ranged from playing for senior recitals to leading the band bell section, from organizing the Spring Music Festival to serving on special committees. Marilyn never limited her scope to the H.U. community, she tutored violin at the K.C. Lewis Elementary School, and performed with the Catholic University orchestra. Marilyn has further employed her talents by actively participating in the Shiloh Baptist Church vocal group, "The Uniques" through composing many of the group's pieces.



## Alan E. Warrick

Alan Warrick has exhibited versatility, leadership, and concern for Howard since his freshman year when he was voted "Most Outstanding Freshman Leader of the Year". Among the most notable of his interests are president, Martin Luther King Society, Omega Psi Phi vice-president, HUSA senator, and Campus Pals. Despite his busy schedule, Alan found time to tutor for the D.C. Project, and was an AKA cavalier. Somehow, he managed to maintain high academic standards, making the Dean's List every year. Alan's future plans include law school and eventually a career in politics.

## Charlene Walton

From Indianapolis, Indiana, Charlene Walton has been a credit to Howard University. A student in Communications, she recently received a scholarship from the Washington Professional Journalism, and is a member of Sigma Delta Chi. An active participant in the community, she worked on the D.C. Project Breakfast Program, the Children's March for Survival, and is a volunteer aid at Garfield Park Nursing Home. A member of Nu Lambda Bama Service Sorority and Alpha Kappa Alpha Sorority, Charlene has also served on the BISON and Hilltop staffs.



## Gerard Washington

A leader in campus political affairs, Gerard has worked tirelessly to raise the student's awareness of issues affecting them as well as worked to resolve such issues. His contributions to the campus have been varied and significant. Gerard was Assistant Director of the First Third World Student Leaders Conference, Executive Director of the Planning for the Second Third World Student Leader's Conference, Chairman of Ujamaa, Chairman of the HUSA Constitution Committee, and worked with new student orientation.





### Desiree White

Active in campus politics Desiree has shown dedication, innovative ideas, sincere concern for fellow students and integrity in her endeavors. Total involvement has been par for the course for this young lady. Just a few of her activities include chairmanship of the UGSA External Affairs Committee, Coordinator of the 1974 Annual Leadership Conference, and Public Relations Assistant to HUSA president Larry Newell. Desiree also served as President of Delta Sigma Theta this year.



### Marion Williams

Another native of Washington, Marion has willingly participated in both campus and community activities since her freshman year. This art major has been the editor of the Art Department's newsletter, Zenith, for two consecutive years, has been the Art Gallery Committee Chairman, and has represented the Art Department in the Fine Arts Student Council. Her service to these various organizations is equal by her academic excellence. Oh yes, Marion also devoted substantial time to tutoring students at the Mott elementary school. Good luck in the future endeavors.



### Frances Williams

Described by some as the "true example of a well-rounded student," Frances' career at Howard has evidenced high academic standards, community involvement, as well as campus involvement. She has been affiliated with the Soul Squad, Omega Sweetheart Court, Upsilon, and the BISON Yearbook. This past homecoming Frances served on the Queen's Coronation Committee and as coordinator of the Fashion Show. Currently she holds the title of Miss D.C. College Girl and Miss Cherry Blossom Queen.



### Vanessa Bryant

Vanessa, a self-supporting student from Hartford, Conn., has been at the root of numerous involvements and management procedures. She has unselfishly volunteered her time and dedication while maintaining a B average. Her varied involvements included Campus Pals Organization, Senior Class Treasurer, LASC Executive Council, Dance Instructor of the D.C. Metropolitan Girl Scouts 1974 Summer, Prime organizer of the 1974-75 Senior Class Trip and Gift and member of the Delta Sigma Theta Sorority, Incorporated. She was also runner up to Miss Howard U. 1972-73. With her continued dedication and performance she will certainly become the successful attorney that she aspires to be.



### Dawn Young

This education major from Miami has certainly contributed much to the Howard campus. Many of her activities are centered around her major. Dawn tutored in Project Hip and served as the Math and Science Committee Chairman. She also instructed language arts as an ACTION volunteer. An active member of the Zetha Phi Beta Sorority, she served her sorority in the capacity of the first Anti-Basilens, and as representative to the Pan-Hellenic Council. Dawn also acted as president of her senior class, as a Campus Pal, a Chapel Usher and as a member of the Alpha Kappa Delta.



### Marie Young

This aspiring physician has achieved several noteworthy academic accolades including membership in the Beta Kappa Scientific Honor Society, Phi Beta Kappa Honor Society, and appointment as a zoology laboratory assistant.

Other Campus activities include dormitory senator at Meridian Hill, participant in the Children's March for Survival, Social Chairman and business manager in the Delta Sigma Theta Sorority.



EEKS. GREEKS. GREEKS. GREEKS. GREEKS.  
EEKS. GREEKS. GREEKS. GREEKS. GREEKS.  
EEKS. GREEKS. GREEKS. GREEKS. GREEKS.  
EEKS. GREEKS. GREEKS. GREEKS. GREEKS.  
EEKS. GREEKS. GREEKS. GREEKS. GREEKS.



# Alpha Phi Omega Fraternity

**First row;** Randal Stewart, Henry Campbell, Eric Allayne, Byron Bacon, Richard Witherspoon, Derrick Eiland. **Second row;** Thaddeus Holloman, David Lynch, John Peterson. **Third row;** Mark Brinson, Ellis Means, III.



**Alpha Phi Omega Sweetheart Court** From left to right; Debi Jones, Sandra Hall, Pam Tolliver, Miriam Baltimore, Letitia Williams, Ann Curtiss, Mary Ann Harrison, Karen Roberts.

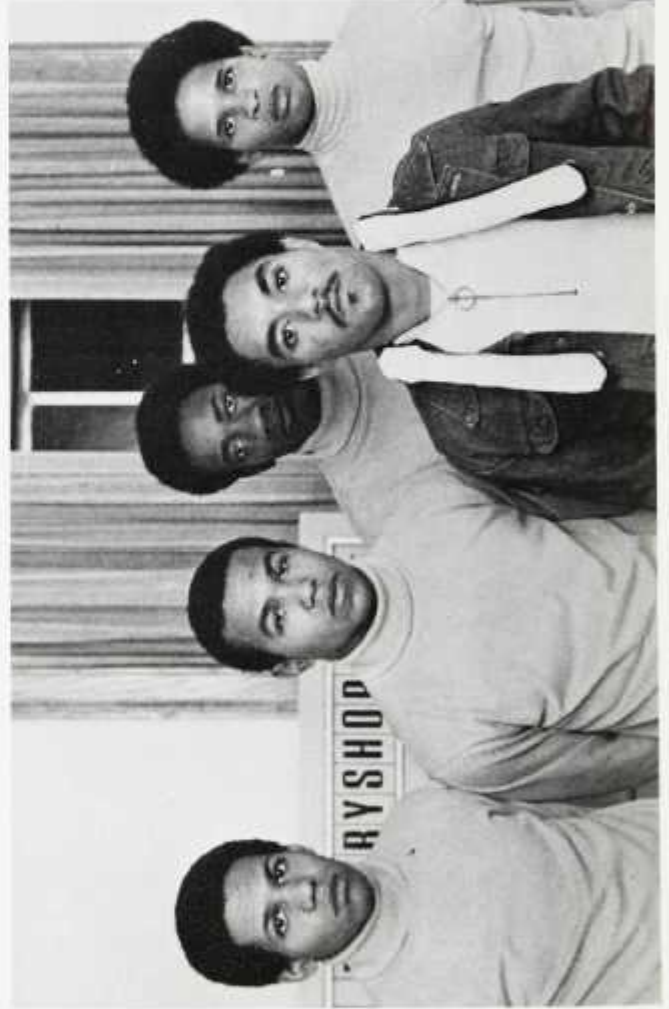

**Alpha Phi Omega  
Trefoil Pledge Club**  
Octavius Brent, Ira Cauty, Gregory Harrod, David Fax.



# Phi Beta Sigma



(L-R) **Row 1:** Duane Casey, Ron Burgen, Al Brevand; **Row 2:** Jonathan Hughes, Marcellus Parlen, Dwight Brewer, Larry Stanback; **Row 3:** James Johnson, Larry Thompkins



(L-R): Michele Curtis, Marilyn Smith, Linda Holmes, Janis Harrison, Ver-nice Turner





# AKA

(L-R) Row 1:

1. Pamela Herndon
  2. Carmen Lacey
  3. Angela Spears
  4. Karen McLeod
  5. Sherra McLeod
  6. Veda Patterson
  7. Queenie Hogan
  8. Lauren Harrison
  9. Crystal Wallace
- Row 2:
1. Angela Spears

2. Joan Walker
  3. Karen Tolett
  4. Deidre Thompson
  5. Andrea Kidd
- Row 3:
1. Audrey Anderson
  2. Susan Shannon
  3. Sandra Bell
  4. Yonne Montgomery
  5. Charlene Walton
  6. Antionette Altemus



**Cavalier Court, (L-R):** Willie Hampton, Bert Bekisco, Alfred Mathewson, Art Moore, Al Brunson

Founded in January of 1908 on Howard's campus, Alpha Kappa Alpha was the first black women's greek-letter sorority. It was designed with the purpose of encouraging the ideas of a finer black womanhood whose goal would be "service to all mankind". Alpha Kappa Alpha has chapters in the United States, and internationally in the Bahamas, Monrovia and Liberia.

Some of the services and activities the sorority have performed this year are: "The Annual Freshman Fashion Show", a homecoming cabaret, clothing drives, entertainment for the children at Freedmen's Hospital and baskets for the needy during the holidays.



# Delta Sigma Theta

Through the years Black womanhood has represented strength, dignity, faith and hope. However, the foundation of these has been in love. It is upon this virtue that the beauty and sisterhood of Delta Sigma Theta, a public service sorority has flourished. With love, indeed Delta has come to embody the finer virtues of Black womanhood. Through dedication, an earnest desire to help, and hard work, Deltas strive on to reach new heights of awareness and achievements. Since our founders, the flame initiated by the twenty two founders has burned brightly in the hearts and minds of Delta women everywhere making it a fact that . . . As long as we have love, there's no mistaking That the world is ours to do most anything.



- (L-R) Row 1:  
 1. Janice Jacques  
 2. Lana Turner  
 3. Eleanor St. Clair  
 4. Robin Quarles
- Row 2  
 1. Jacalyn Gist  
 2. Yvonna Kirksey  
 3. JoAnn Slaughter  
 4. Vanessa Baxter  
 5. Roma Grant  
 6. Carolyn Pollen  
 7. Jaizelle Dennis  
 8. Cherly Erwin
- Row 3:  
 1. Lorna Warden  
 2. Marie Young  
 3. Sandra Hall  
 4. Maxine Lloyd  
 5. Sandra Baxter  
 6. Vanessa Bryant  
 7. Desire White  
 8. Artra Knotts  
 9. Valene Colyer  
 10. Bernice Shorter  
 11. Lenore Battle  
 12. Beverly Cannon

- Executive Council**  
 (L-R) Row 1:  
 1. Lorna Warden  
     Journalist  
 2. Eleanor St. Clair  
     Parl.  
 3. JoAnn Slaughter  
     Rec. Sec.  
 4. Sandra Hall-Treas.  
 5. Vanessa Baxter  
     Song Leader  
 6. Valene Colzer  
     Chaplain  
 7. Marie Young  
     Bus. Manager



- Beaucourt (L-R)**  
**Kneeling**  
 1. Steve Hamilton  
 2. E. K. Holoman
- Standing**  
 1. Walter Gordy  
 2. Bobby Dawson  
 3. Randal Stewart  
 4. Greg Gardner  
 5. Jon King  
 6. Pierre "Frenchie"  
     Coutrier  
 7. Jan Jasper
- Not Shown**  
 8. Merle E. Harris  
 9. Sherman Adams  
 10. Horace Marks  
 11. Ernie Wright



# Sigma Gamma Rho

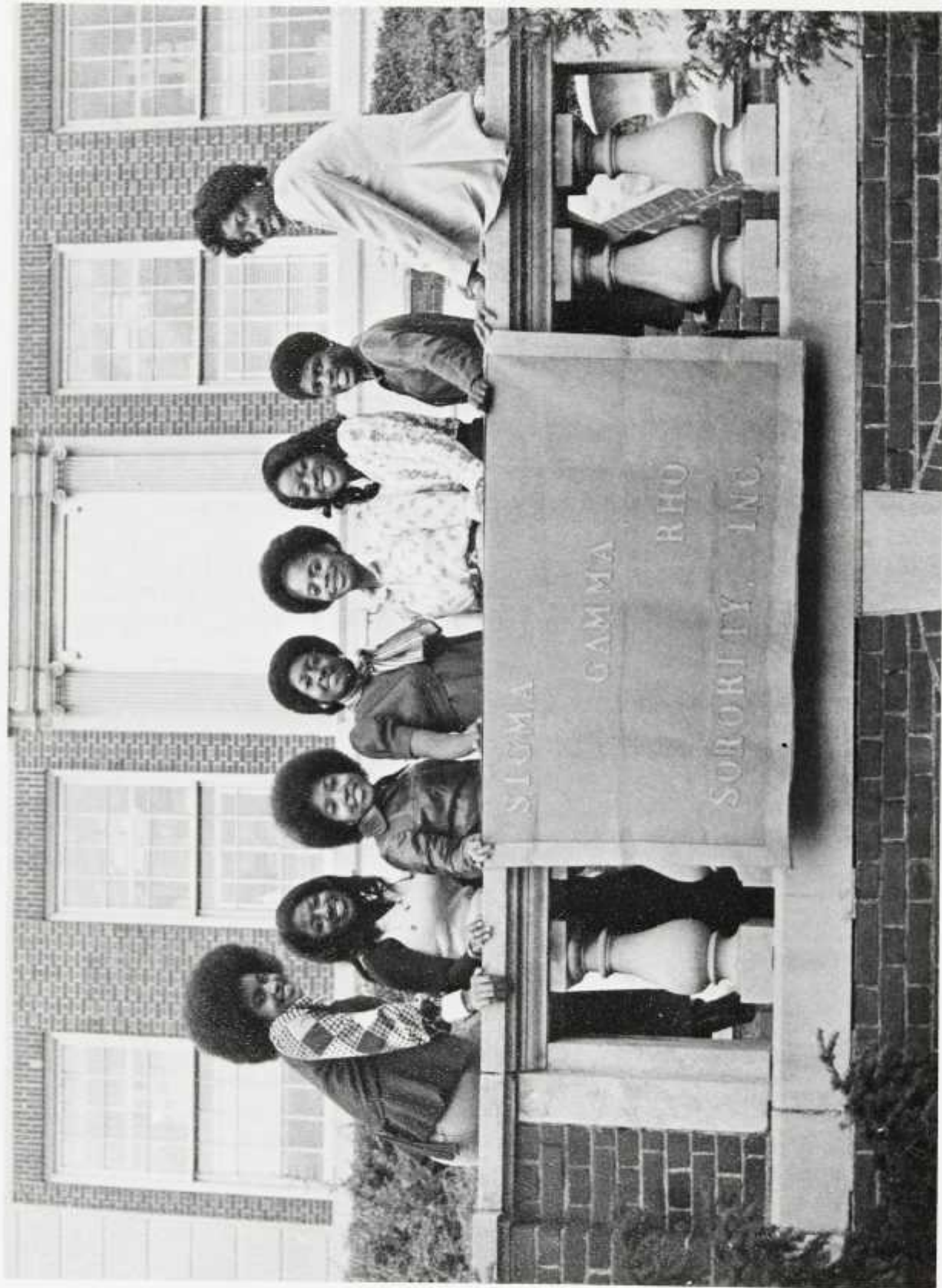

(L-R): Cynthia Minor, Cheryl Simmons, Juanita Edelin, Camille King, Mary Neely, Debbie Vaughn, Esther Taylor, Marquette Williams



# PSI CHI

Psi Chi, the National Honor Society in Psychology, was founded in 1929. There are chapters of Psi Chi in 329 universities and colleges in 49 states. Requirements for admission into this society are 15 hours in psychology with an average of 3.00 and an overall average of 2.75. The purpose of Psi Chi is to advance the science of psychology, and to encourage, stimulate, and maintain scholarship of its individual members in all fields, particularly in psychology.

(L-R), **Row 1:** Denise Coleman, Anita Sterns, Barbara Williams, Karla Taylor, Sharon Payne, Phyllis Thomas, Lynne Oliver; **Row 2:** Geogory Allen, Stacy Hill, James Redding, Daniel Johnson, Gray Thomson, Sharon Daniel



(L-R), **Row 1:** Tunde Adenodi, Mr. Coleman, Dr. Darlington, Dr. Amin, Milward Filmore; **Row 2:** Dr. Cannon, Dr. Telang, Dr. Zalucky, Dr. Sethi, Mr. Shah, Dr. Kapadia, Pat Richards, Dr. Lunan; **Row 3:** Dr. Scott, Fola Adhola

# Rho Chi Society





# Alpha Phi Alpha



(L-R) Row 1: Rotimi Ogunigsi, Sylvester Robinson, Carl Strange, Elliot Wiley, E. K. Hollman; Row 2: Mike Gillespie, Eric Eaton, Eugene Peterson, Lance Chambers, Arthur Pace, Milton Richardson, Mike Davis, Horace Marks, John Johnson, Tyrone Hart, Larry Williams, Mike Davis, Horace Marks, John Johnson, Tyrone Hart

Alpha Phi Alpha Fraternity, Inc., founded December 4, 1906 at Cornell University, is the oldest Black fraternal organization. The fraternity was founded on the standards of scholarship, manhood and service to the black community. The fraternity's present membership is composed of over 400 undergraduate chapters and over 200 graduate chapters located in the United States.

The yearly activities composed of service projects for the D. C. community, scholarships programs and some "hard par-tying" by the brothers and their court.



**Court (L-R):**  
 1. Renee Lawson  
 2. Lauren Harrison  
 3. Debra Moore  
 4. Jacqueline Jones  
 5. Dinitri McGee  
 6. Camille  
 7. Ginny Knight  
 8. Artra Knotts  
 9. Cheryl Erwin  
 10. Karen Claremont  
 11. Robin Dawson  
 12. Debra Roseborough  
 13. Crystal Wallace  
 14. Ivy Sharpe  
 15. Yvette Cardwell  
 16. Antoinette Hunter



The Demonstration. . .





# Groove Phi Groove

The Groove Phi Groove Social Fellowship, Incorporated was founded at Morgan State College in 1962. The BISON Chapter of Howard University was chartered and named in 1970. Groove Phi Groove is a Social Fellowship whose aim is to develop a high academic and ethical standards, to promote unity and to create intelligent and effective leadership. Groove Phi Groove is a community orientated organization that realizes the importance of establishing Direct Relations with the community.

Not Shown:

**The Court:**

Vesper Gibbs

Jennifer Parkinson

Shelia Hill

Angela Hardy

Rosalind Anderson

Laurette LeGender

Wanda Whiteside



(L-R) **Row 1:** John Hayslett, Mike Jackson, Costello Jeffers, Tony Harvley, "Sloughfoot," Stan Stone, Richard Johnson, Michael Brooks, Burnie Gordon; **Row 2:** Harold Hillard, Andrew Morris, Carlton Harris, Lonezer Tynes, Ronald Duberry, Enrique Cobham, Albert Tasher; **Row 3:** Andre Harris, Ronlad Martin, Mike Shannon



# Swing Phi Swing

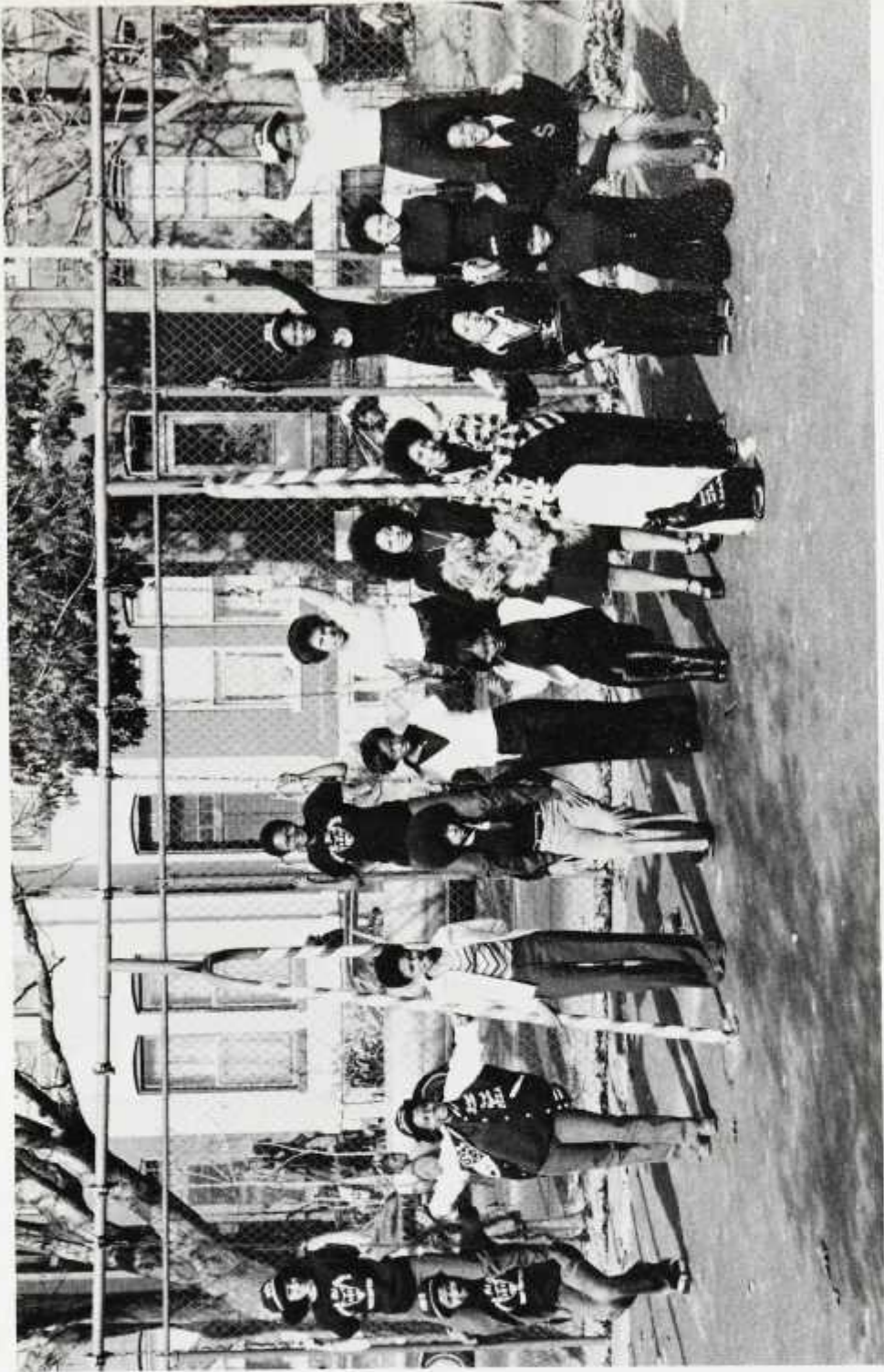

Denise Selden, Connie Barber, Marlene Williams, Rosalind Jones, Karen Mosley, Brenda Harris, Melba Huggins, Janice Coleman, Sonya Garris, Mary Anne Cunningham, Tanya Agurs, Pamela Weemer, Michelle Wilson, Launice Johnson, Lisa Calendar, Earlene Williams, Gail Miles.

*Swing Phi Swing Social Fellowship Inc.*

A "non-Greek" organization, Swing Phi Swing was founded in 1969 at Winston Salem State University. The charter Bison chapter founded in March, 1971 has as its purpose the spreading of Black awareness while providing the community with their services.





# Kappa Alpha Psi



- (L-R) Row 1:  
 1. Wallace McLeod  
 2. Wendell Dornon  
 3. Thomas Mangum  
 4. Ronald Gilliard  
 5. Al Brunson  
 6. Robin Hood  
 7. John Abron  
 8. Edwin Thorpe Jr.  
 9. Billy Taylor  
 10. Norvell Fuller  
 11. Marurice Williams
- Row 2:  
 1. Lawrence Bishop  
 2. Keith Emmons
- Row 3:  
 1. Cedric McCauley  
 2. Ivan Blake  
 3. David Adams  
 4. Chris Lewis  
 5. Purnell Phoenix
12. Larry Cole



- Sweetheart Court**  
 (L-R) Row 1:  
 1. Veda Patterson  
 2. Dione Moore  
 3. Debbie Richard  
 4. Michelle Wright
- Row 2:  
 1. Sheery Cole  
 2. Sherra McLeod  
 3. Kathy Payne  
 4. Lorna Warden  
 5. Sandra Baxter
- Row 3:  
 1. Rochelle Burnett  
 2. Angela "Yogi" Bridges  
 3. Chrys Rogers  
 4. Flenda Whitney  
 5. Judy Byrd

- Executive Board**  
 (L-R):  
 1. Edwin Thorpe—Polemarch  
 2. Purnell Phoenix—Vice Pres.  
 3. Al Brunson—Strategus  
 4. Wendell Dornon—Exchequer  
 5. Claude Richardson—  
 Liet. Strategus  
 Not Shown  
 6. Chris Lewis—  
 Keeper of Records  
 7. Billy Taylor—  
 Parliamentarian





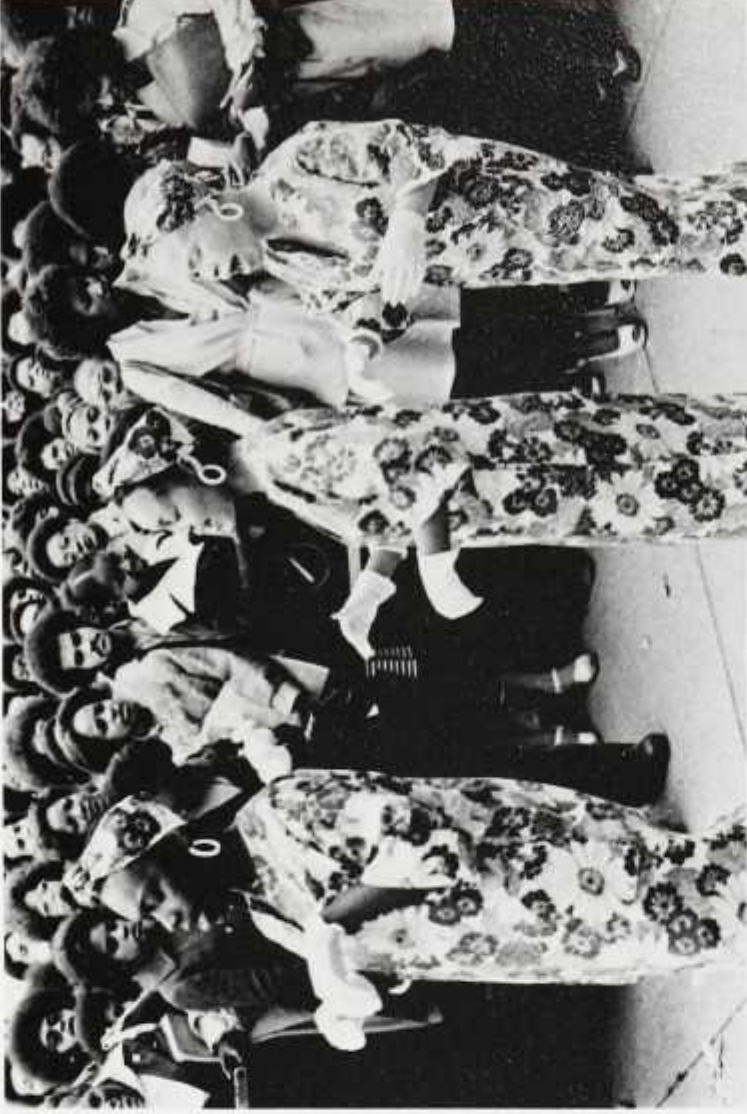

Demonstration



# Sigma Alpha Iota



Fine Arts - Music Fraternity

(L-R): Yvette Hart, Laverne Genette, Rolsen Blackwood, Valencia Rodgers; Row 2: Monica Anderson, Mona Jones, Marilyn Thornton, Janessa Buskerville, Gail Robinson



# Omega Psi Phi

- (L-R) Row 1:  
 1. Rusty Smith  
 2. William Peterson  
 3. Ron Johnson  
 4. Earl Ferguson  
 5. Larry Gaffney
- Row 2:  
 1. Chauney Mason  
 2. Ron January  
 3. Edward Hailles  
 4. Melvin Williams  
 5. David Mack III  
 6. James Whitmore  
 7. Donnie Horne  
 8. Charles Allen  
 9. Whitney Valentine  
 10. Al Marshall  
 11. Bah-Bai McKenta  
 12. Bruce Chapmen  
 13. Not Shown: The Duce of the Double Duces and a Host of other OMEGA MEN.



## Que Bunnies (L-R):

1. Ann Payne
2. Lisa Evans
3. Robyn Francis
4. Nikki Scape
5. Anette Clayton
6. Peggy Bryant
7. Jeanne Daniels
8. Michelle Hopson
9. Bonnie Davi
10. Barbara Todd
11. Vanessa Reid
12. Stephanie Waters
13. Valerie Simpson
14. Penny Owens
15. Susan Alvez
16. Connie Cullen
17. Rita Pressley
18. Karen Leeper
19. Debra Bond
20. Not Shown:  
Vivian Ward

## Sweetheart Court (L-R):

1. Lauren Richardson
2. Elaine Carlisle
3. Sandra Rivers
4. Marvalisa Scott
5. Denise Washington
6. Angie Davis
7. Debbie Gould
8. Norma Wright
9. Christine Trapp
10. Thea Williams
11. Bunny Robinson
12. Rosalyn Faumbray

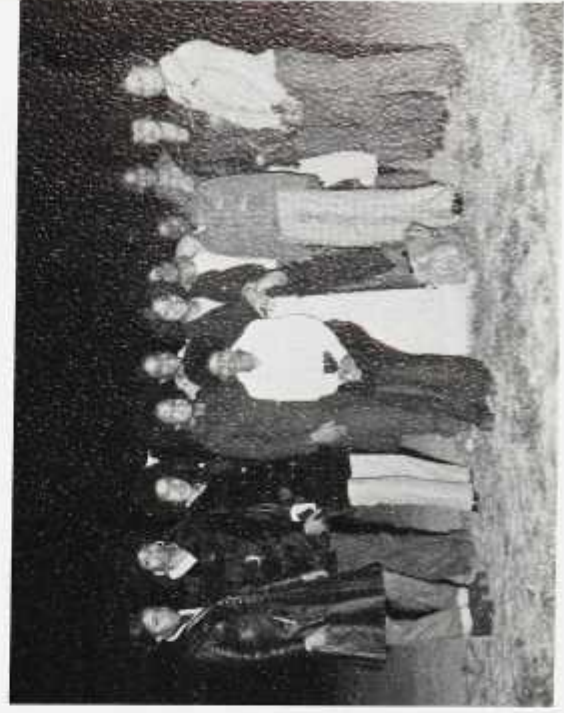



# Pan Hellenic Council



(L-R) Row 1: Joan Walker, Jackie Tuck, Veda Patterson, Ave Altermuse, Mary Drumgo, Dawn Young, Marquetta Williams, Artra Knotts; Row 2: Bernard Richerson, Byron Bacon, E. K. Hollman; Row 3: Wendell Doman, Edwin Thorpe, John Hayslett, Burnie Gordon, Costello Jeffers, Sherman Adams, Arthur Moore; Row 4: David Adams, John Peterson, Eric Eaton, Dean Fulton.



# ORGANIZATIONS

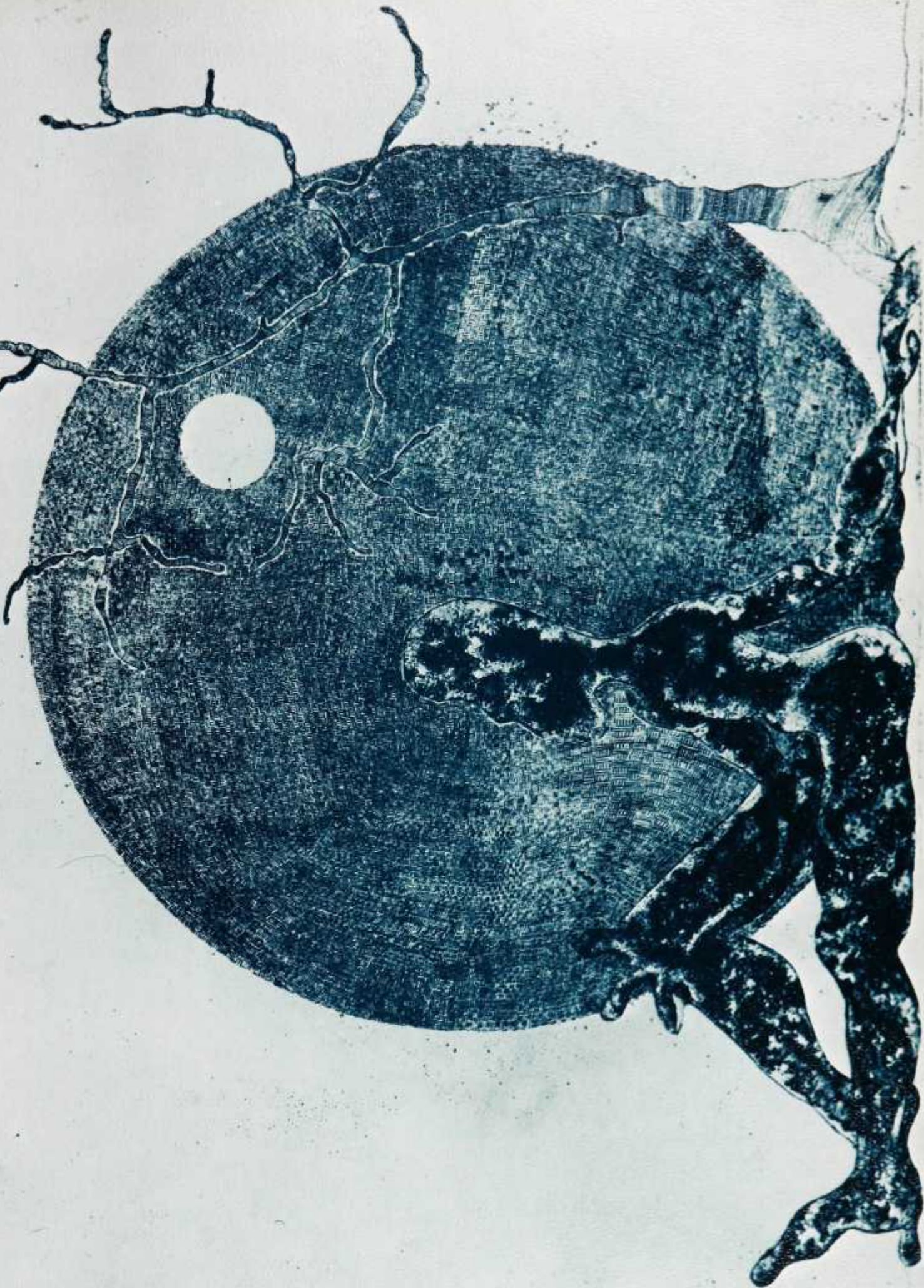



# National Association of Black Social Workers

(L-R): Theresa William,  
Lonnie Lowe, Shelia  
Thompson, Angela  
Estell



# Organizations Of African Students

(L-R): Kadallah Khafre -  
Cultural Sec., Samuel  
Elliot - Vice Pres., Akpan  
Ekpa - Public Relations,  
Adewale Abgunibade  
Pres., Emanuel Atayebi





# Omicron Nu

(L-R): Jewel Terrell, Josephine Pire, Irene Petty, Effie Crockett, E. Jean Mettanr, Jane Moore, Pearl Price, Merle Baird, Freda Chale, Margaret D. Cohen, Marianna Beck Sewell



# Crampton Ushers



(R-L): Beverly Brown, Charles Burroughs II, Jeanne McPherson, Melvin Burroughs, Rheba Griggs, E. K. Hollman, Marguerite Farmer



# Pi Mu Epsilon



(L-R) Front to Back:  
1. Cynthia J. Storrs  
2. Frankie Hughes  
3. Dr. Louis Shapiro  
4. Peter Philip  
5. Sandra Smith  
6. Dr. James Donaldson  
7. Rackham Goodlett  
8. Ezekiel Ayotunde



This organization, the National Scientific Honor Society was founded at Lincoln University in 1923.

The Howard University chapter, the third to be formed was founded in 1929.

# Beta Kappa Chi



(L-R): Row 1: Sandra Davis, Beverly Guillary - V. Pres., Marvin Bernard - Pres., Cyntia Davis - Sec., Isabelle Parson, Edward Adlinkinju; Row 2: JoAnn Carey, Letita Williams, Martha

Bradley, Wayne Roy, Jackie White; Row 3: Arthur Moore, Dr. Maclaughlin, Mr. Denny, Dr. Ampy, Dr. Chappala - Sponsor.

# Tau Beta Phi



Tau Beta Pi is the National Engineering Honor Society, the D. C. Alpha Chapter. It was founded at Lehigh University in 1885.

(Front-back, L-R): Suraj Gyani - Cataloger, Michelle Hoyte - Rec. Sec., Howard Bennett - V. Pres., Ernest Mathews - Pres.





# Political Science Society

(L-R) Row 1:

1. Cheran Dodd
2. Lyssa Reese
3. Margo Jackson
4. Obyriette Scott
5. Karen Lindsey
6. Ruth Horney
7. Camille Stearns

Row 2:

1. Jerry Parson
2. Michael Epsy
3. Sadra Henderson
4. June Middleton
5. Linda Jackson
6. Veda Patterson
7. Rahn Hatcher

8. Valerie McDaniel
9. Sheryl Sears
10. Ora McNair
11. Falorunsho Faley

Row 3:

1. Derek Antrum
2. Mark Clanton
3. Charles Atkins
4. Preston Smith
5. Mike Hallingsworth
6. Ken Anderson
7. Cassandra Rone
8. Joe Webster
9. Larry Williams
10. Unidentified
11. Unidentified

# International Business Club

(L-R):

1. Felix Adeyilim
2. Oluibiyi James
3. Francis Nwake
4. Clemet Ayelug
5. Joseph Olaneigi
6. Dr. Scarzella
7. Aiyegbusi Adehikinju
8. Sigismund Sule





# National Association Of Black Accountants

Officers (L-R): Karry Nelson-V. Pres., Pamela Herndon-Sec., Waddell-Pres., Linda Worley-Treas.



(L-R) **Row 1:** Pamelyn Herdon, Waddell Caesar, Linda Worley, Karry Nelson, Dana Hosey, Lorretta Douglas, Mattie Walker, Robert McMillan, Deborah Alexander; **Row 2:** Cynthia Williamson, Juanita Edelin, Violet Massie; **Row 3:** Wanda Jones, Gwen Wharton, Judy Scott, Patricia Williamson, Martha Cooke, Stanley Burton, Daria Tate; **Row 4:** Lorraine Douglas, Melvin Waites, Naomi Hunt, Allen Skerrett; **Row 5:** Patrick Boateng, Ashby Dalton, Vernell Madison, Marie Dowell, Eric Eaton, Kathy Kelly, Larry Edler



# Society For Advancement of Management



(L-R) Row 1: Mr. Kellize, Don Demore, Alan Skerrett, Dr. Afife Sayin; Row 2: Dr. T. Brookons, Pamela Herndon, Leon Henderson, Thomas Priest, Beverley Brow, Alfred Matherson, Queenie Hogan, Linda Worley, Kathryn Stokes, Kathryn Hammond, Michael Davis, Juluis Dexon.

# Pharmaceutical Dispense



(L-R): Pat Williams, Andre Regans, Adeola Odusonya, James Johnson, Almeta Nicholson



# SAPA



**Student American Pharmaceutical Association**

(L-R):

1. Albert Fasker
2. Almata Nicholson
3. Festus Ogunjimi
4. Cynthia Scott
5. Sharon Williams
6. Johnson Akinlosotu

# SNPA



**Student National Pharmaceutical Association**

(L-R):

1. Sarumi
2. Almata Nicholson
3. Festus Ogunjimi
4. Norma Wright
5. Cheryl Grate
6. Adeline Enechi
7. Andre Regans
8. Wayne Allard
10. Shola Aribulsa
11. James Johnson
12. Not shown: David Houston



# Campus Pals

(L-R) Row 1: Montez Hill, Jan Jasper, Debbie Jones, Melvin Waite, E. K. Hollman, Jimmie Coates, Christine Trapp; Row 2: Shelia Hutchinson, Janice McKenzie, Veronica Fleming, Vanessa Bryant, Artra Knotts, Gloria Edwards, Laurette LeGendre; Row 3: Marlon Allen, Lisa Whitehead, Spurgeon Wallace, Phillipa Smithey, Frankie Billingsley, Donette Emory, Lyssa Reese, Kevin Howard, Stacey Hill, Marlene Graham, Dawn Young, Roma Grant; Row 4: Don Demore, Waverly Webb, Pamela Herndon, Alfred Mathewson, Derrick Antrum, Marion Seth, Leslie Beckford, Lloyd McKenzie, Karen Carr, Melvin Taliafeo



Officers (L-R): E. K. Hollman - Com. Chr., Debbie Jones - CO Chr., Dawn Young - Comm Chr., Donette Emory - CO Chr., Christine Trapp - Comm. Chr., Alfred Mathewson - Chr., Don Demore - Comm. Chr., Waverly Webb - Financial Chr., Veronica Fleming - Sec.



# Dormitory Councils and Resident Assistants



Meridian Hill Judiciary and Resident Assistants (L-R):  
Ronald January, Valerie Vance, Sandra Davis, Darryl James Carol  
Daye, Marian McElroy, Letitia Williams.



Meridian Hill Senate

(L-R) Marylynn Cole, Sharon Stricklin, Dorothy Holliday, Juana Woodson, Louis Moore, Pie, Debi Jones, Valerie Vance, Waverly Webb (kneeling), Fern Fisher, Ven-dora Joseph, Lynda Oliver, Ronald January, Gwendolyn Wharton.



Drew Hall  
Resident  
Assistants  
(L-R): Mike Hollingsworth,  
Charles Ford,  
Preston Smith,  
Wayne Roy,  
Marvin Bar-  
nard.





**Slowe Hall Dorm Council**

(L-R): Jackie Martin, Marsha Guilford, Lenore Tate, Robert Bobo, Yvonne Kelley, Sharon Pruitt, Spurgeon Wallace.



**Baldwin Dorm Council**

(L-R): Joyce Hawkins, Jacquelyn Barnes, Monica Tempro, Mariyn Harper.



**Slowe Hall Resident Assistants**

(L-R): Stanley Burbon, Joe Webster, Renato Brown.



**Wheatley Dorm Council**  
**First row:** Deni Henson, Marvalisa Scott, Vernicka Irving. **Second row:** Andrea Kidd, Yvette Norde, Val Norris, LaWana Fuquay, Robyn Francis, Wanda Hendricks.



**Bethune Dorm Council  
 and Resident Assistants**  
**First row:** Regina Romero, Sharon Jackson, Darlene Coekfield. **Second row:** Judy Watkins, Karen Coffey, Dolly Cobb, Freddie Brown, Marla Thorpe, Phillipa Smithey, Pam Herndon, Karen Williams, Henerietta Lake, Dee Dee McKoy, Deidre Thompson.







(L-R) Row 1: L. Smith, D. Marshall, F. Walton, L. Johnson, H. Chesley, H. Irving Row 2: J. Bonfiglio, G. Kidd, S. Barton, J. Butler, L. Randolph, S. Sowinski, J. Sykes Row 3: K. Tusan, M. Turner, C. Goodwine, A. Tinney, P. King, W. Claytor, J. Wesley Row 4: W. Coley, G. Toppin, G. James, K. Willis, H. Hart, E. Gantt, B. Younger, D. Blake

# Army ROTC HU Corps Of Cadets

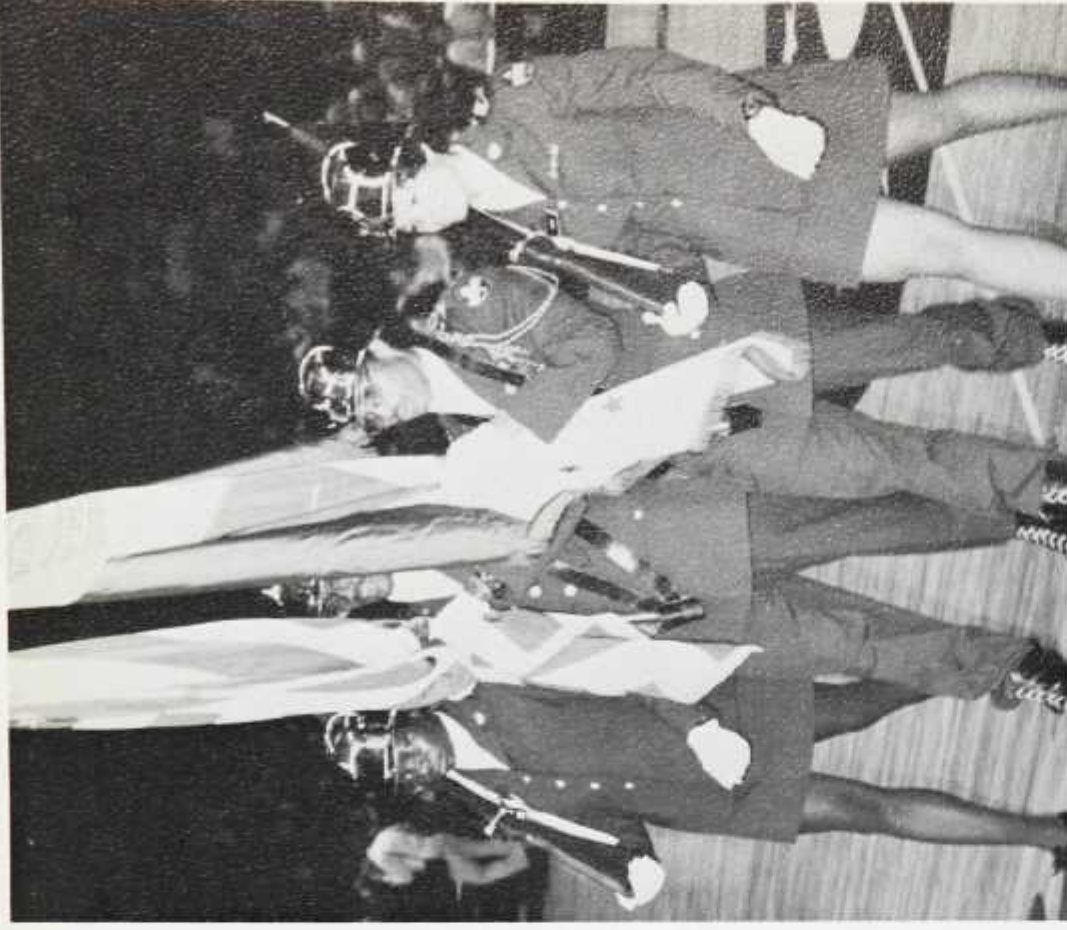



# The Objective- Leadership







# Economics Club

(L-R) Row 1: Malvina Williams, Mildred Scott, Marrison Carson, Meici Jones, Christine Bowden, Violet Massie, Connie Gould, Cynthia Williamson; Row 2: Eric Young, Willie Hampton, Marian McElroy, Linda Worley, Phyllis Thomas, Wilbert Ferguson

# Sociology- Anthropology Club

(L-R) Row 1: Mike Turner, Bernidine Staley, Lillie Mae Johnson, Joe Billingsley, Suzanne Dixon, Donna Wilson; Row 2: Tanya Wilson, Gilbert Lowe, Beverly Mumford, Fesessu Halli, Joyce Gregg, Ravonda Williams, Gina Ross, Shadonna Smith; Row 3: Frank Thomas, James Smith, Cheryl Dines, Yolanda Gorden, Karen Sloan, Dinitri McGee





# L. A. Honors Program African Studies & Research Center



(L-R): Leon Johnson, Zarle Sims, Ben Oguzie, Dr. T. N. Igboeli, Linda Dunn, Dr. S. S. Nyang, Acting Dir., Prof. Leon Damas, Dr. Ibrahim M. Shalaby, Robleh Jibreel, Tamara M. Smiley, Mr. Alexander Mboukou



(Front-Back, L-R): Deborah Dantzier, Edward A. Haile, Jr., Bonnie Keys, Angela Jordan, Vanessa Carpenter, Linda Alexander, Mrs. E. L. Thomas, Sharon Jackson, Robyn Francis, Mrs. Eleanor Murrel. (Not shown Charles Atkins)



# Homecoming Committee



(L-R) Charlene Walton, Pierre Cumbo, Willa Mc Micheal



(L-R) Row 1: Pamela Herndon, Pam Tolliver, Paul Sandler, Linda Townsend, Mattie Mitchell; Row 2: Jimmy Bradley, Jay Jones, Frances Williams, Butch Hagans, Verlez White, Willie Hampton, Erwin Webb, Larry Coleman



# Ubiquity



## New Entrants (L-R):

1. Valencia Augbon
2. Barry Bredell
3. Reba Griggs
4. David Moshier
5. Deborah Peaks
6. Orlando Dixon
7. Sheila Vance
8. C. C. McCook
9. Joe Murray
10. Bob Dawson
11. Llyod Duggan
12. Frank Windham
13. Freddie Brown
14. Rashad Jones
15. Vanessa Anderson
16. Gregory Flanagan
17. Jerry Burden
18. Jessie Williams
19. Lillian Bradley
20. Andrea Thomas
21. Joe Webster
22. Ray McFarland
23. Ron Croxton

24. Donalid Temple
25. Pam Griffin
26. Tyrone Hart
27. Duane Poindexter
28. Fran Buntin
29. "Flip" Barnes
30. Debra Brown
31. Eric Brown
32. Yiven Adams
33. Tyrone Glenn
34. Valerie Vance
35. Steve Everett
36. Kathy Barrett
37. Clarence Pittman (C. P.)
38. Francine Wilson
39. Carol Parkinson
40. Dean Fulton
41. Dolly Cobb
42. Kathy Berry
43. Rita Hamilton
44. Kevin Riou
43. Stephanie Wilkenson
44. Rodney Gittens
45. Stephanie McDamon



1. Barry Bredell
2. Stephane McDamon
3. Orlando Dixon
4. Janet Bradham
5. Donald Temple
6. Debra Peaks
7. Joe Webster
8. Stephanie Charley
9. Rodney Charley
10. Vanessa Anderson
11. Ron Croxton
12. David Moshier
13. Vivian Adams
14. Llyod Duggan
15. Valencia Augbon
16. Olin Reeves
17. Tyrone Glenn
18. Jessie Williams
19. Frank
20. Joe Murray
21. Reba Griggs

22. Dean Fulton
23. Rita Hamiton
24. Steve Everett
25. Vincent Blaskwell
26. Flip Barnes
27. Ernie Bloche
28. Ray McFarland
29. Clarence (C. P.) Pittman
- Not Shown:
1. Mavis Ancrum
2. Nate Anderson
3. Darryl Anderson
4. Gary Mack
5. Lori Fitzgerald
6. Forrest Sellers
7. Ricki Holliday
8. Douglass Boyd
9. William (Bopper) Clarke
10. Lynn Gibbs
11. Michael Hollingsworth





# Howard Players

1. Kathy Perkins
2. Cheryl Johnson, Rec. Sec.
3. Audrey Wright
4. Remi Otalayo
5. Valarie McDaniel
6. Willie Hampton
7. Sheryl Sears
8. Vanessa Reid
9. Nancy Davis, Treas.
10. India Fobbs
11. Taquina Boston
12. Morris Jenkins
13. Lynette Cooke, Pres.
14. Gail Fitzgerald
15. Nirma Johnson
16. Melyn Burkett
17. Bob Shell
18. Merle E. Harris
19. Phoebe Redmond, V. Pres.
20. Donald Templeton
21. Clarence Jarmon
22. Dianne Houston, Hist.
23. Sheila Johns
24. Demetra Hampton
25. Gregory Holtz
26. David White
27. Brian Chandlen



# Chapel Ushers

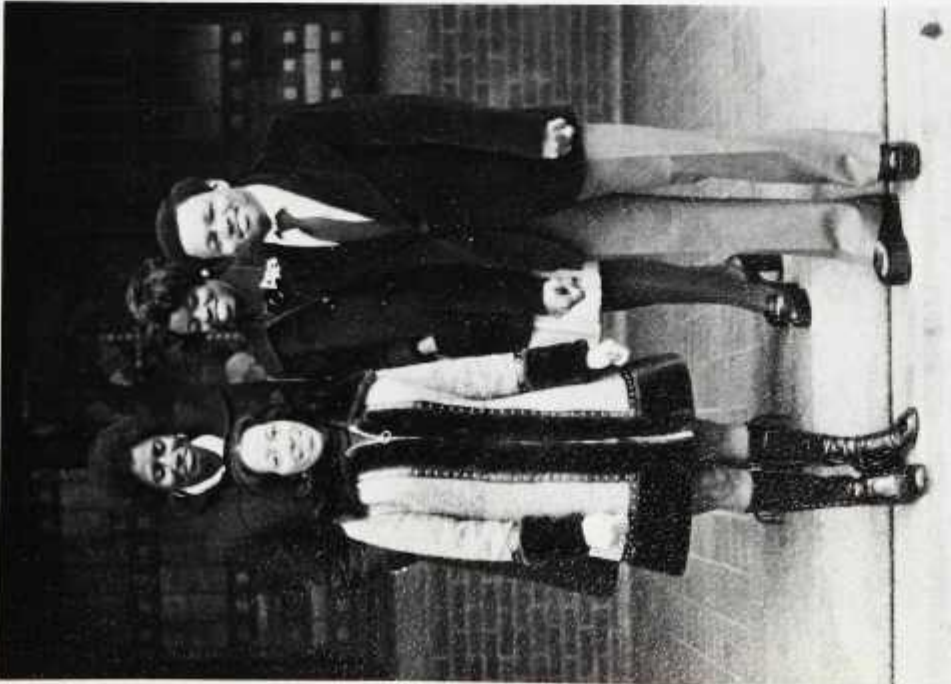

(L-R) Row 1: Audrey Thurman-Chr. of Act., William Woodruff-V. Pres., Row 2: Dawn Young-Pres., Bernice Shorter.



(L-R) Row 1: Leslie Hamilton, Evelyn Washington, Jason Smith, Audrey Thurman, Jane Jackson, Christine Trapp, Veda Patterson, Pamela Hunter, Marvalisa Scott, LaJoy Mosby, Gloria Hobson, Robin Scott, William Woodruff Row 2: Henry Campbell, Cynthia Davis, Cheryl Thomas, Judy Watkins, Alfreda Singleton, Corliss Hobson, Bernice Shorter, Deborah Grace, Gwen Johnson. Row 3: E. C. Land, Dawn

Young, Rita Murphy, Rahn Hatcher, Margo Jackson, Obryetta Scott, Phyllis Thomas, Linda Worley, Gail Kidd, Theresa Ray, Larry Brown, E. K. Hollman, Row 4: Thaddeus Halloman, Miriam Baltimore, Cheryl Johnson, Willie Hampton, Diane Warfield, Daryl Dennis, Sandra Williams, Leonard Stevens, Connie Hill, Kenneth Anderson, Leticia Williams, Marietts Bell, Mark Breenson.



At The "Crib" . . .





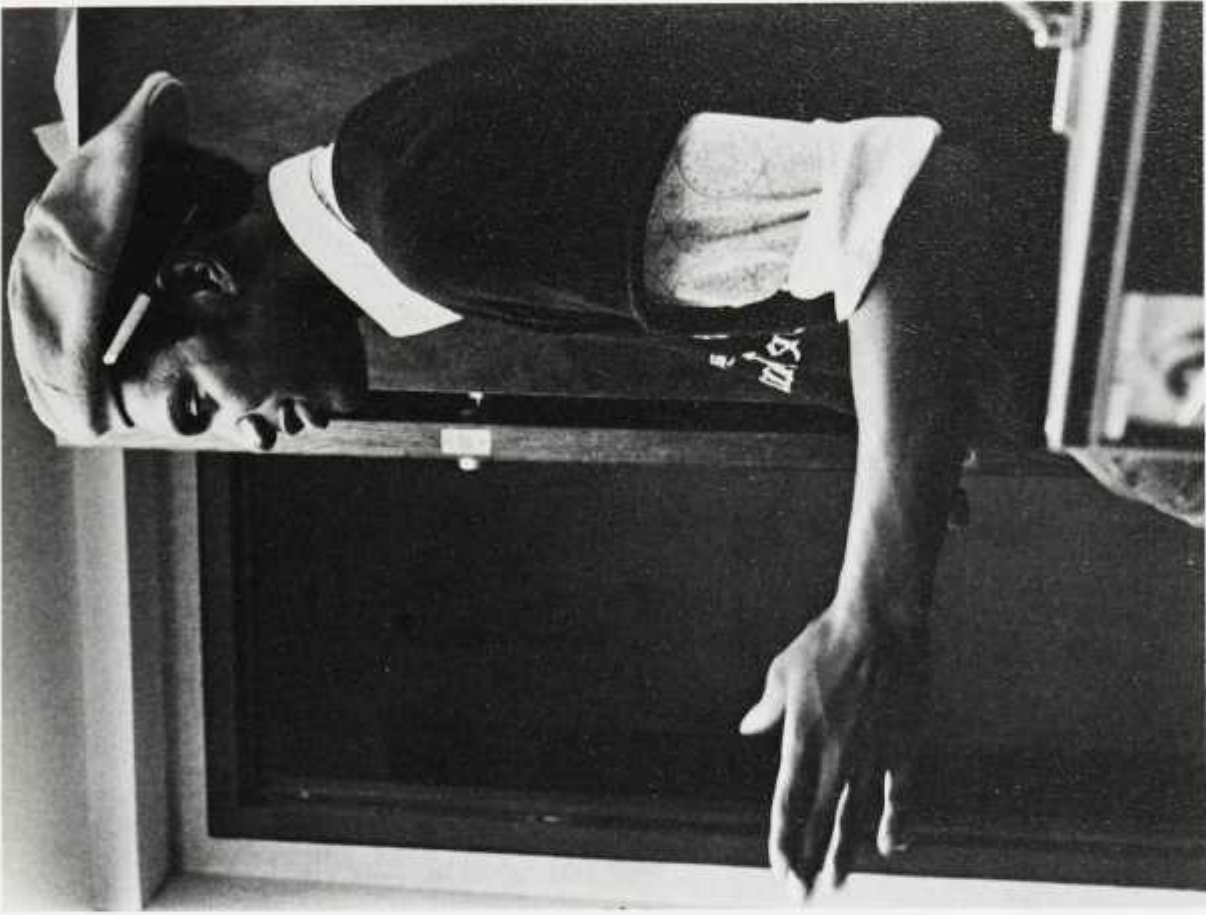





# Cook Hall Dorm Council

(L-R): William Bryant - Res. Counselor, William Scott - Pres., Albert Spencer - Recorder, Kenyon Parker - Parliamentarian, Normal Hill, Michael Taibert

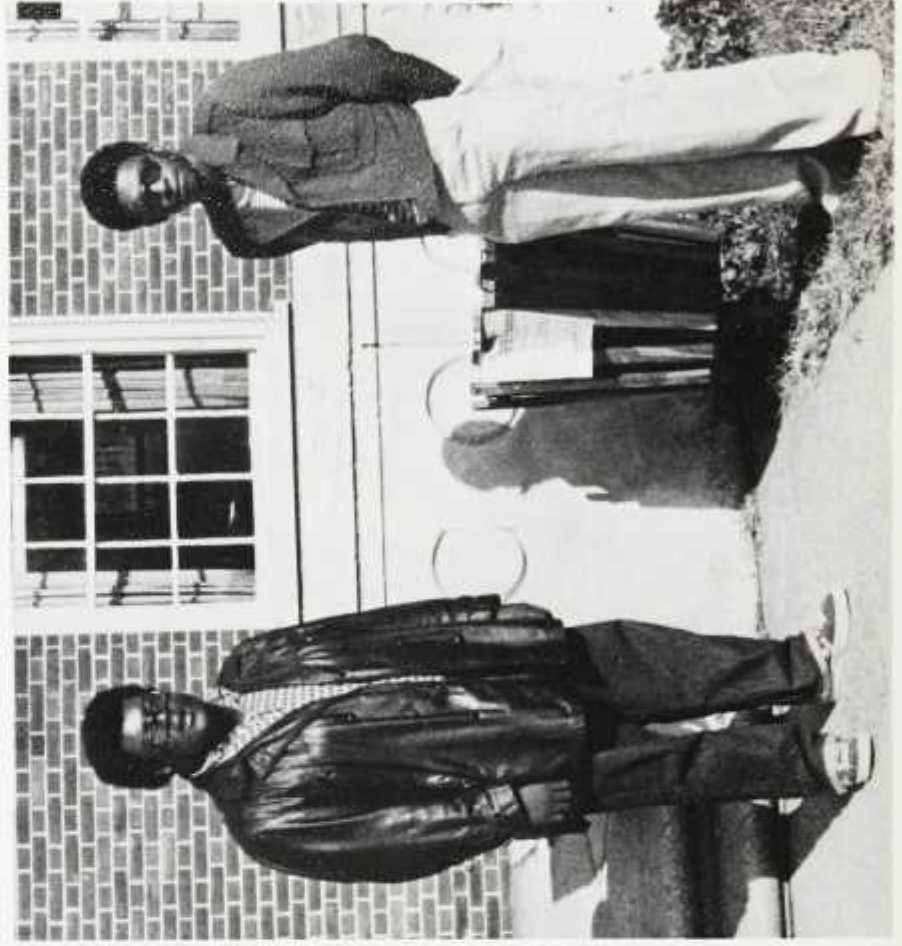

(L-R): Vernon Gibbens, John Templeton

# Cook Hall Resident Assistants



# Crandall Hall Dorm Council

(Standing L-R): Theresa McRoy, Marilyn Brigett, Debra Peaks; (Sitting): Pandor Law, Wendy Covay, Doreen Bagwell, Marcia Hackey, Linda Wheeler



# Carver Hall Resident Assistants

(L-R): Lonzer Tynes, Ademar Martin, Jesser Nelson



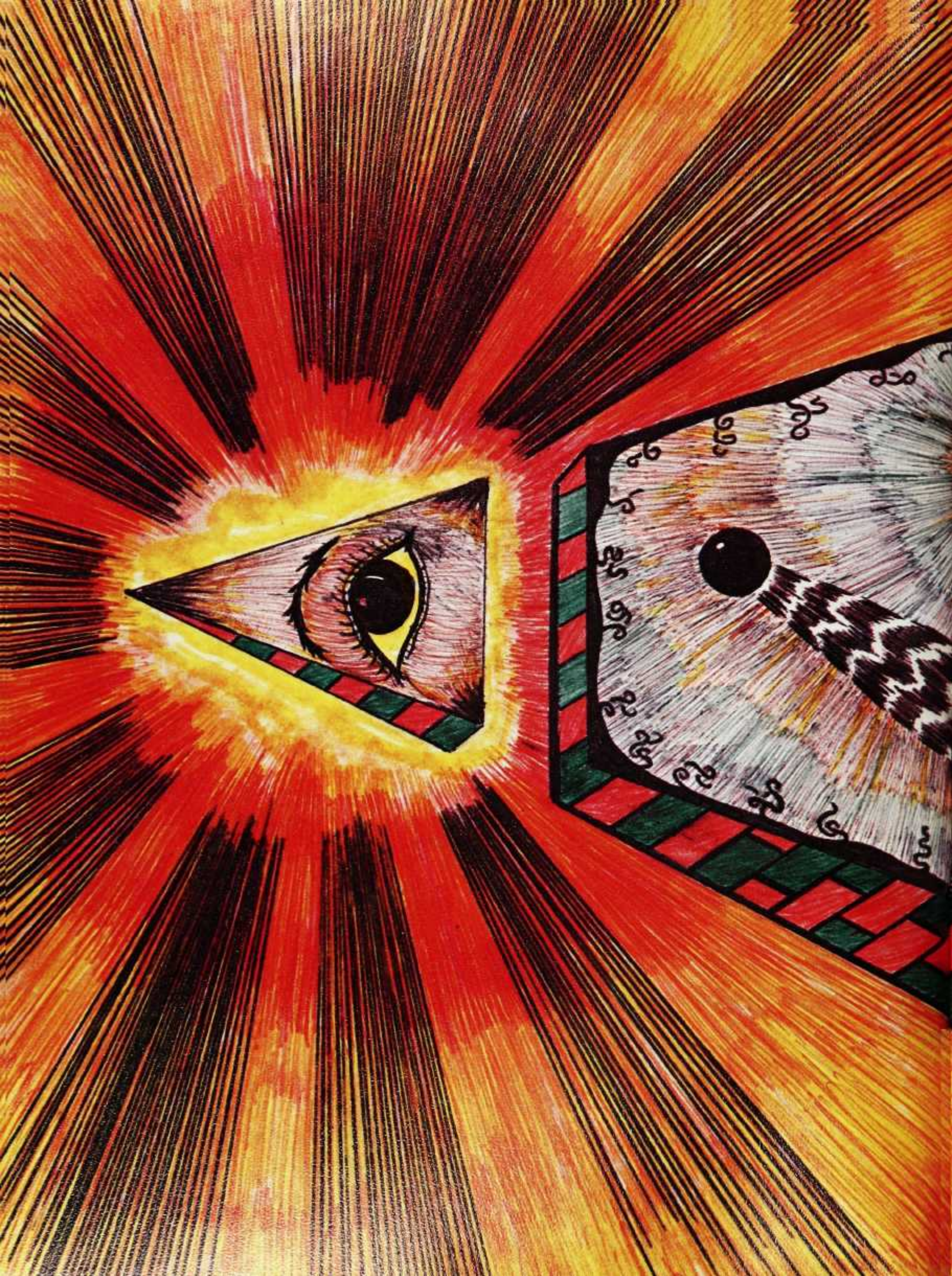



# OUR ADMINISTRATORS





# The President

"Student Government should be active, forward looking, aggressive, and constructive."

"The President is a spokesman and catalyst for the institution—he must take the initiative in projecting goals and objectives and see to it that Howard gets the necessary resources to carry on its program . . ."

Dr. James Cheek, an idealist who looks beyond the moment. A man who believes that you can do something to make things better.





It is "imperative to marshal the resources of this institution to influence public opinion with scholarly research based on data that cannot be refuted", declares Dr. James Cheek, president of Howard University. Viewing himself as a catalyst in projecting goals, he is also largely responsible for the university's growth. Today, Howard claims seventeen schools, a hospital, a press, and new campus.

Among the objectives outlined by Dr. Cheek for the university were plans to publish a scholarly journal, the further development and strengthening of the graduate school, and the exploration and development of formal relations with foreign universities.

However, according to him, the overriding objective is "resource development" or the "cultivation of a diverse constituency" to support the institution financially. Program development, stated Dr. Cheek, is dependent upon adequate financing. He added that presently the university does not have the proper funding to support an institution of Howard's size, scope, and complexity.

The President also related plans for the ten year expansion program which included a television station, further development of Dumbarton, and the development of a campus in Beltsville, Maryland. Hopefully, according to the President, the Beltsville campus will house a center for advanced biological and physical science research and a college of veterinary medicine.

The newly founded press, stressed Dr. Cheek, is interested in impact not profit. It will function to educate whites about Blacks as well as educate Blacks about Blacks, and will attempt to fulfill the needs that other publishing houses have neglected.

What kind of man administers the affairs of such as important and complex institution? An idealist, who doesn't accept things as they are, was the sentiment expressed by Dr. Cheek.

One of his favorite philosophies authored by Browning states: "A man's reach should exceed his grasp . . . or what's a heaven for?"

Indeed Dr. Cheek's vision for Howard embodies this philosophy, for his plans for Howard extend beyond the university's present boundaries. He declares most emphatically that the leadership position of Howard will continue to exist and will be enlarged.



James E. Cheek, Ph.D.



# Board of Trustees



Dr. W. Lester Henry  
Faculty Trustee  
Not Shown:  
Dr. Annette Eaton  
Faculty Trustee  
Joseph Ray  
Graduate Trustee



Charles Atkins  
Undergraduate Trustee



Caspa Harris, C.P.A., J.D.  
Vice-President for  
Business and Fiscal  
Affairs-Treasurer

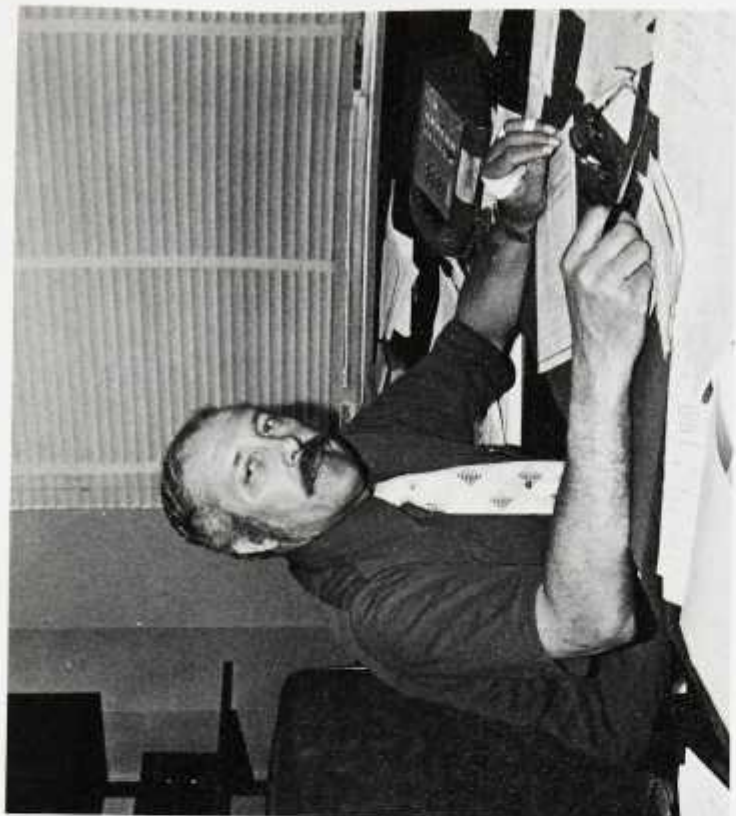

Roger Estep, D.V.M.  
Vice-President for  
Development and Univer-  
sity Relations



Owen Nichols, M.S.  
Vice-President for Ad-  
ministration and Secretary  
of the University



# Administration





Dr. Lorraine Williams  
Vice Pres for Academic Affairs

Dr. Carl Anderson  
Vice President for Student Affairs



Dr. Carlton P. Alexis  
Vice President for Health Affairs

# Administration





Cecil Franklin, B.A.  
Director of Registration



William H. Sherrill, M.S.  
Dean of Admissions



Mrs. Adrienne McMurdock, B.A.  
Director of Admissions





Goldie Claiborne, M.A.  
Director of Financial Aid and  
Student Employment



Ernest J. Wilson, M.A.  
Director of International  
Student Services



Edna M. Calhoun, M.A.  
Dean of Residence Life



Austin D. Lane, S.J.D.  
Dean of Veterans and Student  
Judiciary





Samuel L. Hall, M.A.  
Director of Placement and  
Career Planning



Leo Miles, M.S.  
Director of Athletics



Carolyn Payton, Ed. D.  
Director of University  
Counseling



Samuel McCottry, M.D.  
Director of Health Service











# Administration



Billy T. Norwood, B.S.  
Director of Security and Safety

Brenda L. Brown, B.A.  
Director of Alumni Affairs



Robert Wilson, M.S.  
Director of Personnel Administration



Not Shown:  
Paul Hathaway, M.A.-Director of  
University Relations and Publications





James A. Hurd, Col. (Ret.), M.S.



George W. Ward, M.B.A.  
Comptroller



Evans E. Crawford, Ph.d  
Dean of the Chapel













# The Director

Leo Miles

Many innovative changes have occurred since Leo Miles became the Director of Howard's Athletic Department in 1970. Through Leo Miles efforts the Howard Bisons now play all of their home games in R. F. Kennedy Stadium; the Cagers are scheduled to play U.C.L.A. during their next season and Women Sports are now in full swing. Mr. Miles has seen that the Bisons will finally have football "classics," to be initiated for the upcoming year.

Controversial Mr. Miles, a very progressive Gemini says he would like to see improvements in the various athletic programs here at Howard. He realizes the need for change but says without the necessary funds improvements will be slow. At the present his greatest difficulties include getting more scholarships for athletes and developing a scholarship program for women.

Leo Miles is elated over the return of the Howard Bisons Post-Season Bowl Games. "Winning gets you invited to Bowl games" says Miles, "I'm proud of them!" He has alot to be proud of. Because of his initiative and patience Howard Athletics is once again developing into a mecca for Black sports.



Bisons have outstanding 8-1-1 season



and play FAMU  
in Orange Bowl







Under the expertise of new head coach Douglas Porter, the Bisons finished their 1974 season with an impressive 8-1-1 record. 1974 marked the year of expansion for the Bison football squad. This expansion included all home games played in Robert Kennedy Memorial Stadium and an invitation, after 40 years to a post-season bowl game.

The Bison season included whopping victories over Morris Brown (30-0); University of Maryland Eastern Shore and Virginia State (31-7); and West Virginia State (48-0). But the sweetest victory by the squad was a 30-7 romp over Morgan State on November 9th. This defeat came after over 20 years of consecutive losses to the Bears.

Eight Bisons were selected to the All-MEAC team. Quarterback Mike Banks was selected conference "Offensive Player of the Year." MEAC 1st team players included Julius Gamble, Benjamin Harris, Warren Calhoun, and Keith Napier. Kevin "Tree" Cunningham, Dan Ambrose, and John Dupree were selected to the MEAC 2nd team. Coach Douglas Porter also was honored by the MEAC as he was chosen Co-Coach of the year.

The Howard Athletic Alumni Association selected Mike Banks "Outstanding Offensive Player of the Year", Ben Harris "Outstanding Defensive Player of the Year", Donald Barnes "Outstanding First Year Player", Michael Hollingsworth "Outstanding Student Athlete", and bestowed the Tillman R. Sease Award to Warren Calhoun.







Tony Tapp (32) breaks loose against Morgan defenders (above); and waves "bye bye" as he approaches goal line (left).





Defensive Backs (L-R):  
Lachary Jones, Darryl  
Bridges, Eddie Spear-  
man, Sherrill Battle,  
Michael Jones, Ner-  
man Redding,  
Haywood Corley, Greg  
Butler, Lenard Robin-  
son



Receivers (L-R):  
Standing-Julius Lyons,  
Daniel Bridgers, Thad  
Mitchell, Julius Gamble  
Sitting-J. Thomas  
Payne, Jr., Maurice  
Cody, Darryl Dennis



Quarterback-Michael  
Banks



Running Backs (L-R):  
Standing - Donald  
Barnes, Marco Mor-  
gan, Carl Davis, David  
Jones, Bending-Ken-  
neth Gibson, Bobby  
Chambers

# The Big Blue Bison





Defensive Line (L-R): Standing-Glenn "Pup" Davis, Kevin "Tree", Cunningham, Juan Burns, Ben Narris, Paul Ball; Stopping-Leonard Stephens, James Hunter, Rodney Grant, Tyrone Conrad



Back-Up Quarterbacks (L-R): Darnell Daily, Donald Porter



Offensive Line (L-R): Standing-Rick Pyfrom, General Roney, Michael Greene, Jerome Moore



Linebackers (L-R): Ron Davis, Michael Hollingsworth, Eric Watkins





Coach Lincoln Phillips proudly poses with teams NCAA championship plaque.

# 1974 National Collegiate Soccer Champions





The first year after an unjust and racist probation by the NCAA saw the Booters regain their National Collegiate Soccer Championship. They again proved their superiority to Howard, Washington, and the nation. The Booters captained by Michael Bain won all nineteen of their soccer matches during 1974, climaxing their season with a 2-1, triple overtime win over St. Louis.

The 1974 Booters even though crowned National Champions because of their superb performance and skill were still victims of racist White America. Their "Super-Bad" undefeated team somehow did not place ONE member on the "All-America" team. Bain was the only member of the team to receive any kind of recognition by the NCAA and that was merely honorable mention. However Bain was selected "Outstanding Athlete of the Year" by the Howard University Athletic Alumni Association and the team was honored by more relevant groups around the country for their accomplishments.

Coach Lincoln Phillips besides coaching the Best Soccer Champions to emerge in this country also received his B.S. degree in May and has a new addition to his family, a beautiful baby boy.





# Numero Uno

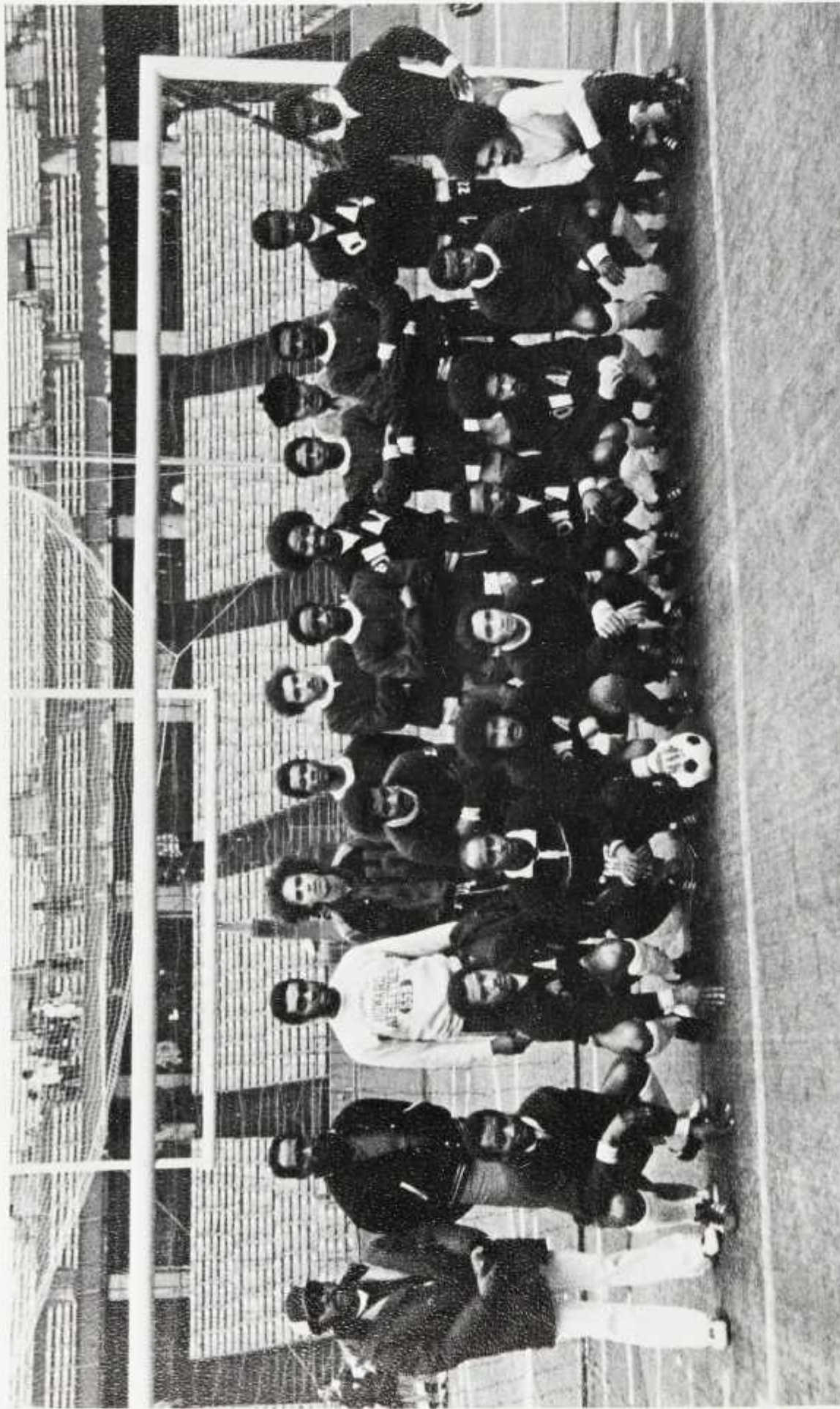

(L-R) Front:  
 Not Known,  
 K. Looklay  
 A. Selossie  
 T. Leiba  
 Neil Williams  
 Sam Acqua  
 Not Known

Sondy Jzeabique  
 Marvis McCleman  
 Back:  
 Milton Miles  
 Lincoln Phillips  
 Lincoln Petto  
 Keith Tulloch  
 Mike Davy

Jan Bain  
 Bert Beckett  
 D. Ezani  
 Leo Miles  
 Y. Bamines  
 T. Balogum  
 Rich Davy



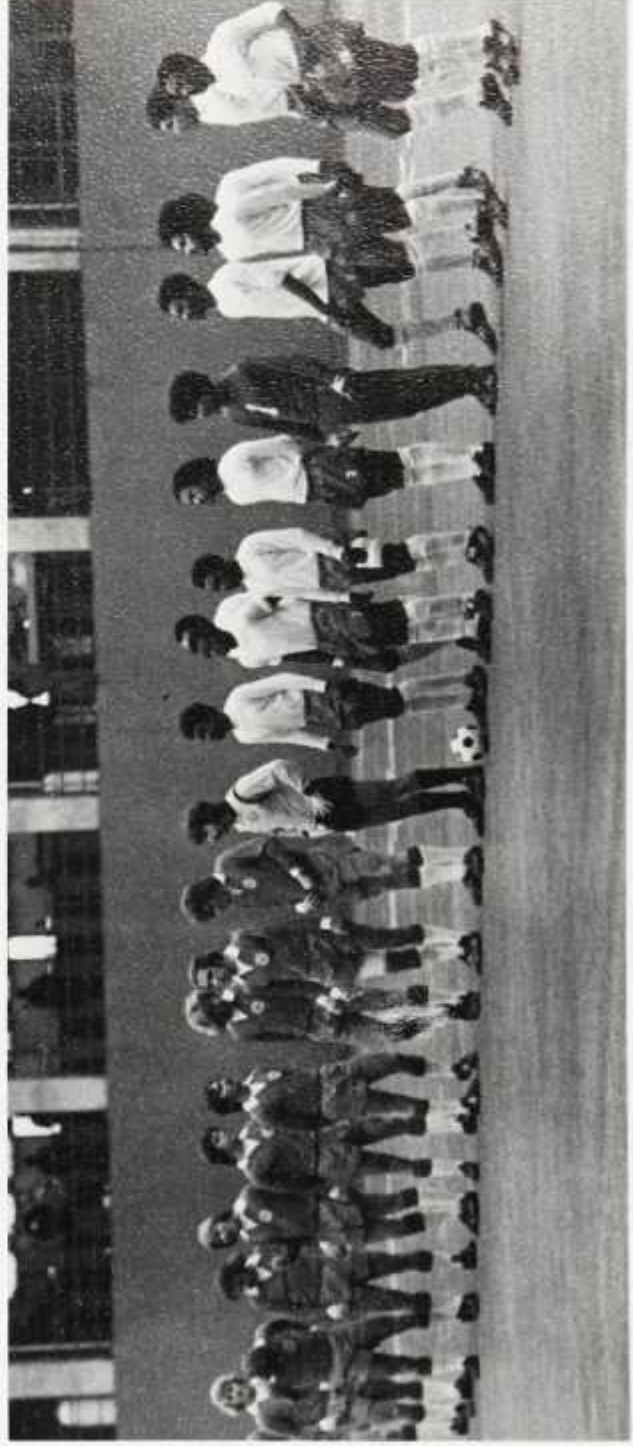
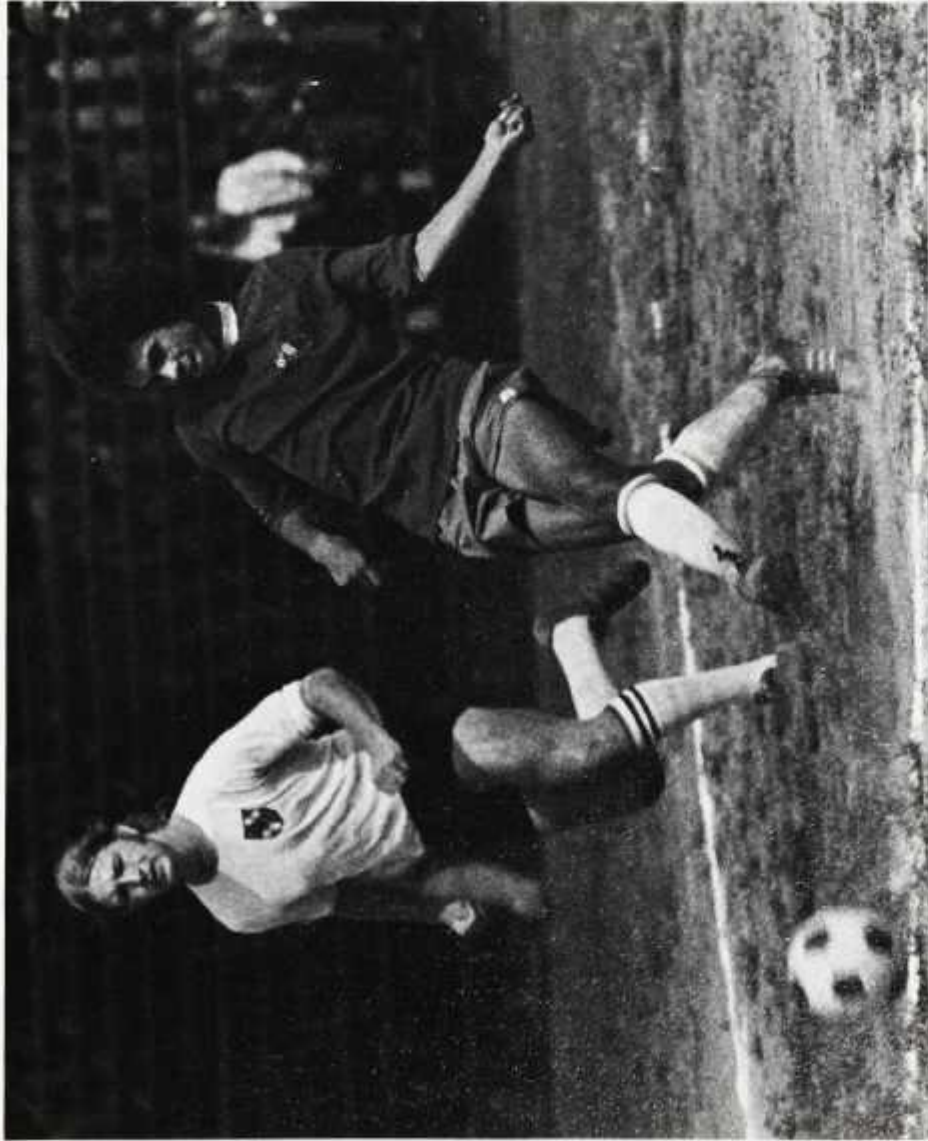

The Booters line up with opponents awaiting beginning of championship match.



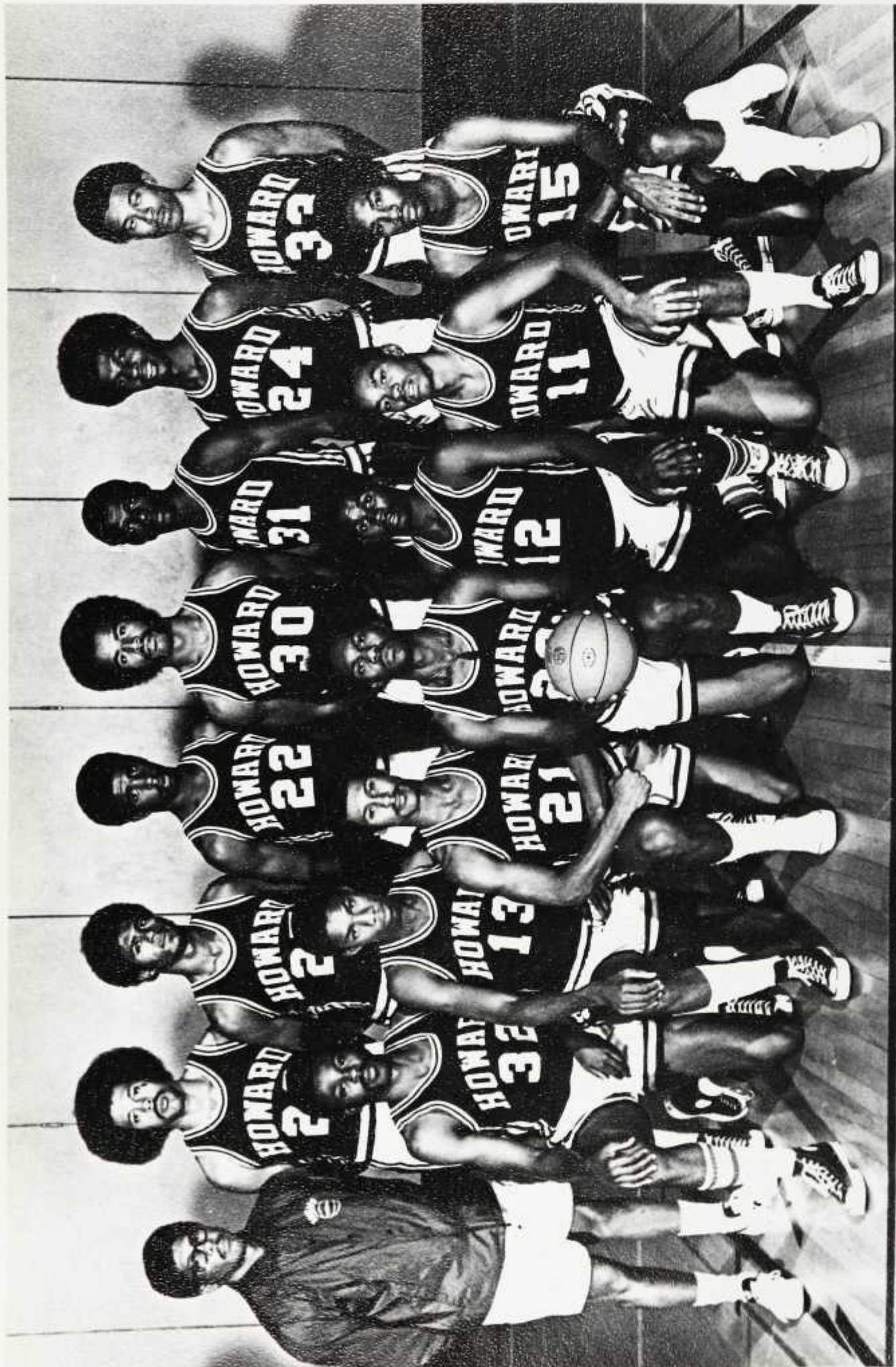

(L-R) **Top Row:** Coach Marshall Emery, William Jones, Robert Moultry, Jeffrey Taylor, Vaclnay Cotton, Michael Nettles, Gerald Glover, Charlie Allen;

**Bottom Row:** Michael Farley, Barry Lee, Tyrine Hart, Warren Hollins, Angelo Council, Quincy Marshall, Steven Brown



# Cagers Break Even . . . Lose Coach



Life is full of ups and downs.



Warren Nollins pours on the hustle.

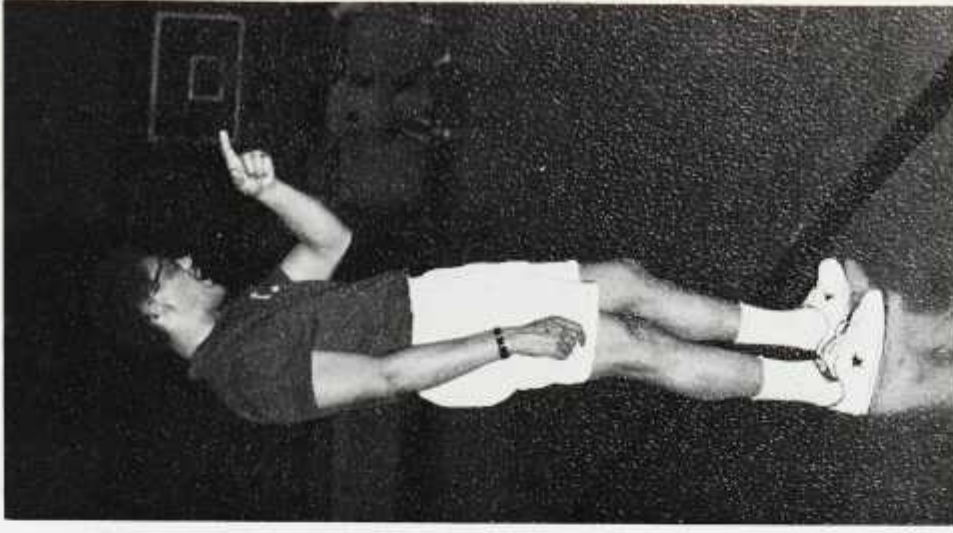

The 1974-75 Basketball squad pulled themselves together and managed to end the season at .500. The Cagers took third place at the MEAC tournament with wins over South Carolina and Delaware State. This mediocre year marked the end of Marshall Emery's coaching career at Howard.

Junior Vadnay Cotton was voted to the MEAC's first team. Vadnay and Angelo Council were selected to the second all-tournament team in Baltimore.





Freshman Gerald Glover aims for 2 points against Morgan defenders.

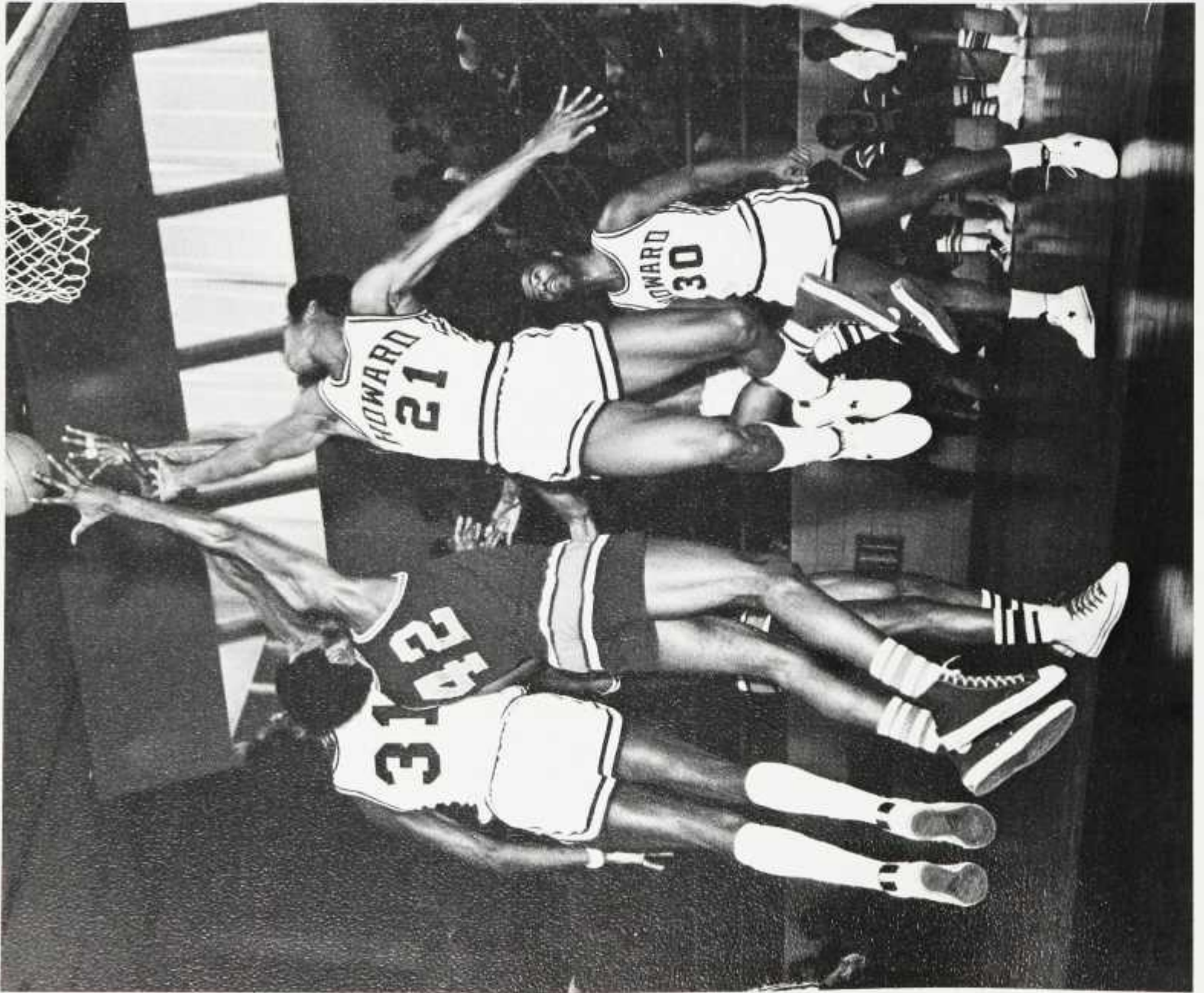

Mike Nettles (#31) and Tyrone Hart (#21) stretch for the rebound as All-MEAC Vadnay Cotton (#30) looks on.



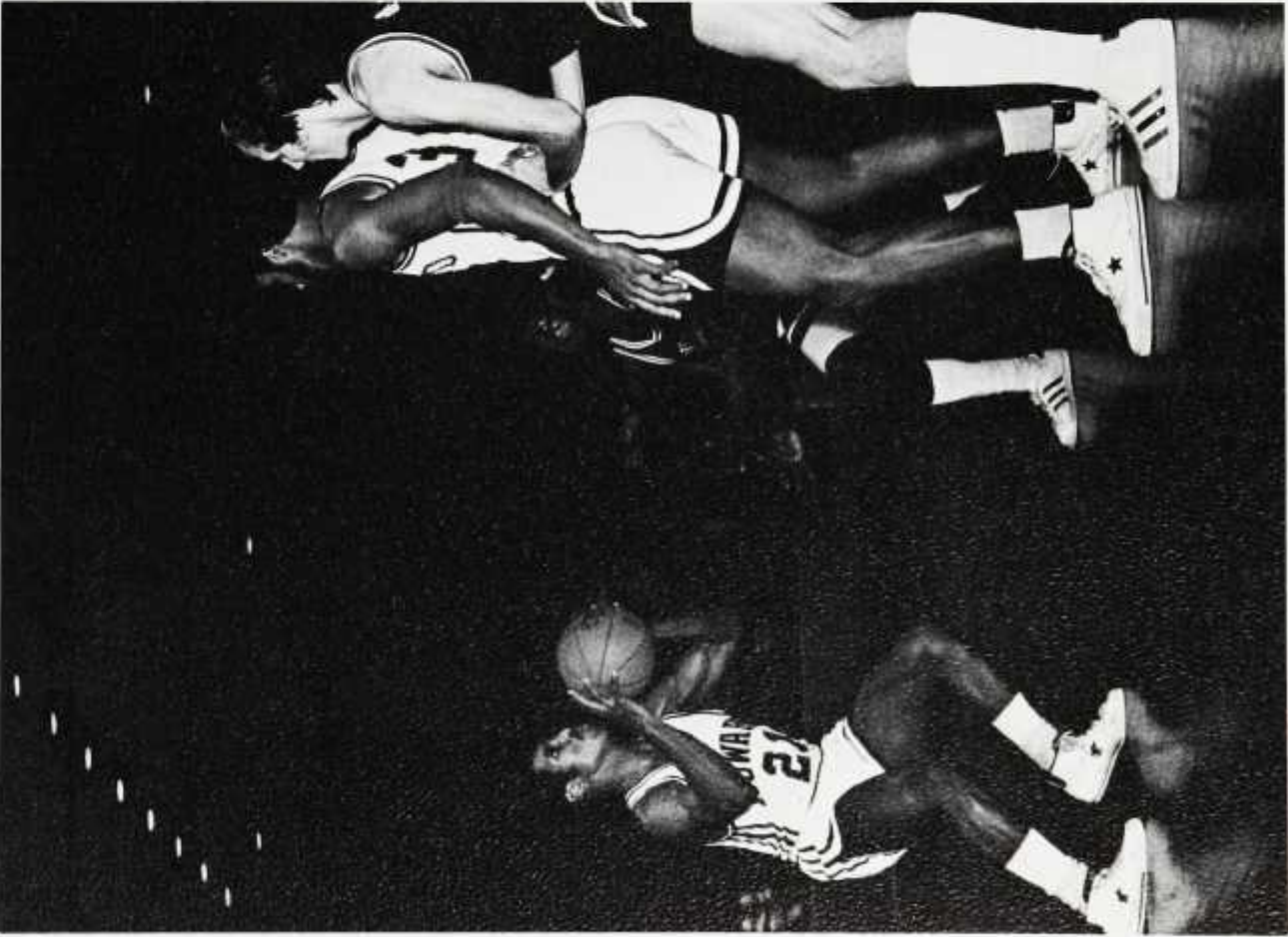

Tyrone Hart (#21) prepares to shoot.

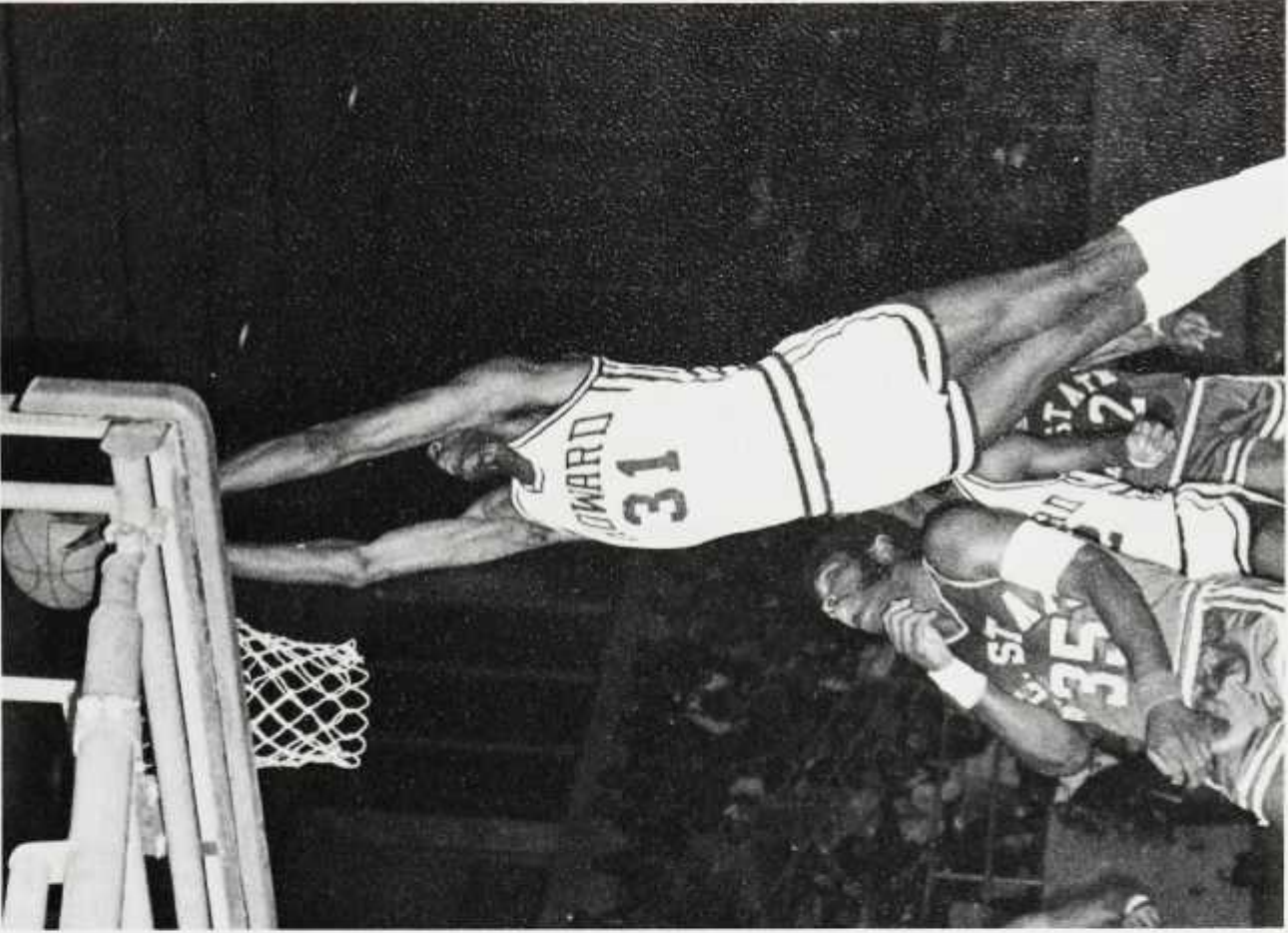

Mike Nettles (#31) takes " 'em to the hoop;" Ellsworth Hart looks on.



# Wrestling



The Howard Grapplers dealt with the tremendous disadvantage of having only five upperclassmen on the squad this year. They placed 5th in the MEAC tournament. Even though their final record was 5-15 the eleven freshmen team members developed confidence in themselves by the end of the season, with the help of Coach Organ, assistant Artie Cox and Senior Larry Brown. The squad should be experienced enough to bring the crown back to Howard.

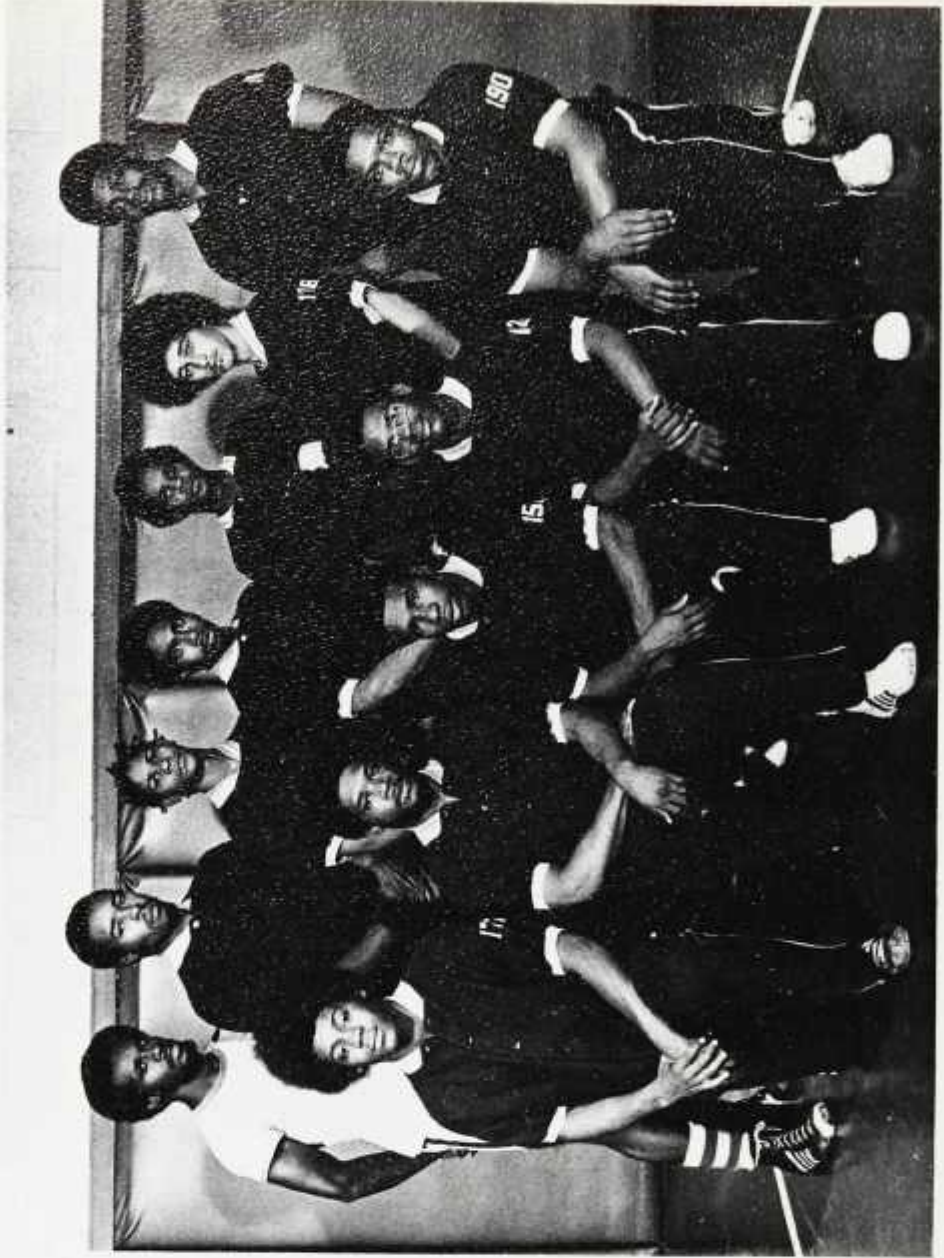

(L-R), Row 1: James Esan, Derick Nobson, James Winder, Larry Brown, Dave Montgomery



# Swimming Team

As with the wrestling team the nucleus of the Howard Sharks Swimming squad were 1st year men. Their final record was 6 and 6, but more importantly they set three conference records. They were the 400 yd. Individual Medley set by Curtis Tate, the 200 yd. Breaststroke also set by Curtis Tate, and the 400 yd. Medley Relay set by Curtis Tate, Willie Jones, Chris Henderson, and Keith Gaines. The Sharks under the direction of Coach Bell received six gold, twelve silver, and five bronze medals and placed 3rd in the MEAC championships.

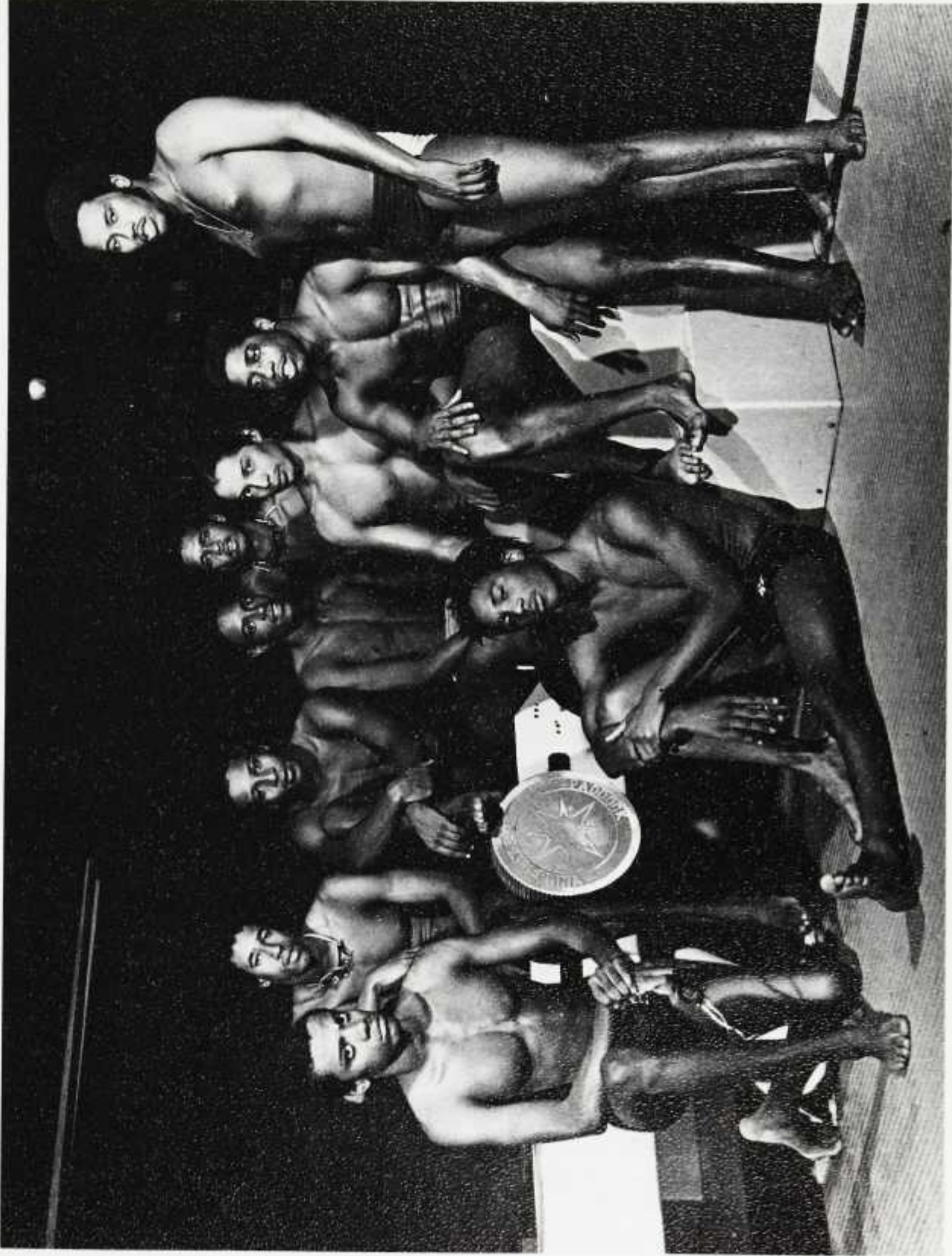

(L-R): James Washington, Keith Gaines, Willie Jones, Steve Summers, Chris Henderson, Jeff Basnett, Yohnnie Shambourger, Steve Whatley, Center: Curtis Tate



# Womens Basketball



**STARTING FIVE:** Stooping-Kathy Powell, Linda Spencer. Standing-Jackie Smith, Leslie Norris, Betty Jo' Scott

## Bisonettes Have Successful 2nd Season

The Womens Basketball team consisting of twelve dedicated women improved their record this year winning 6 out of 13 games. Second year members included Leslie Norris, who scored 27 points against Trinity College, Jennifer Pinckney, Linda Spencer, Betty-Jo Scott, Jackie Smith, and Michelle Curtiss.

In the MISAW tournament the Basketball team had two heart-breaking defeats. The first defeat was a narrow 57-56 loss to Galludet and the second defeat to Georgetown 57-54. 1st year player Jackie Taylor made the "B" team at the tournie.

### Team Members Not Shown:

- Jennifer Pinkney
- Jackie Taylor
- Kathy Powell
- Shelia McIvar
- Michelle Curtiss
- Shelia Murchison
- Anna Auderson
- Wanda Blake
- Shelia Maddox
- Sharon Murray
- Gina Rachel
- Secunda Wright
- Gail Kida



# Womens Volleyball



Jackie Smith practices playing at the net.



The team at a break.

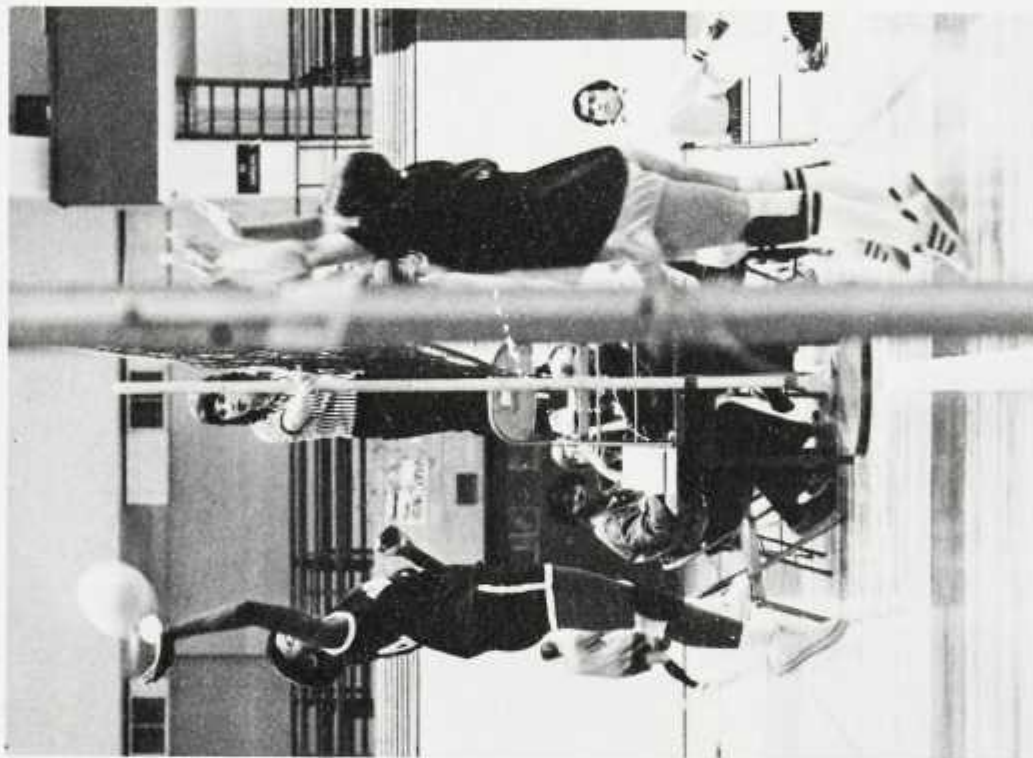

## The Beginning

This was the first year for womens volleyball which ended their season with a final record of 8-8. These talented, hardworking sisters had to start from scratch and rely on skill plus determination in order to get through the season successfully.

The team won the first round of tournament play beating George Mason University but lost to tournament winners Georgetown. Debbie Richards was named to the All-Tournament team.



# Track

Track has developed into another championship sport since Coach William Moultrie took over the reins last year. He has molded the talent of Haywood Corley, Sherill Battle, Gregory Butler, and Reginald Sojourner into one of the most respected one-mile relay teams in the nation.

Both indoor and outdoor teams have tied records and showed solid performances this year. Two freshmen deserve recognition for their outstanding performance this year. They are Richard Massey and Reginald Sojourner.

"Esther Stroy has added the greatest dimension to the track program this year", according to Coach Moultrie. She won the 100 yd. dash at both Norfolk and Colonial Relays, setting a new meet record at the latter. She also won the 100 and 220 yd. dash at the 1st annual Howard Relays.



Haywood in 440 yd. dash at Dover.



William Griffin, 440 intermediate champion, is shown running the 120 yd. hi-hurdles in the Track-Field Championship at Dover.



# Baseball

As of May 16th the Howard Baseball teams overall record was 28-11 and one conference lost. The Baseballers under Coach Chuck Hinton and captained by Winfred Copeland are trying to regain their MEAC championship this year.

The fall Baseball teams record was 9 wins and 11 losses placing 4th in the MEAC.





# Gymnastics Team

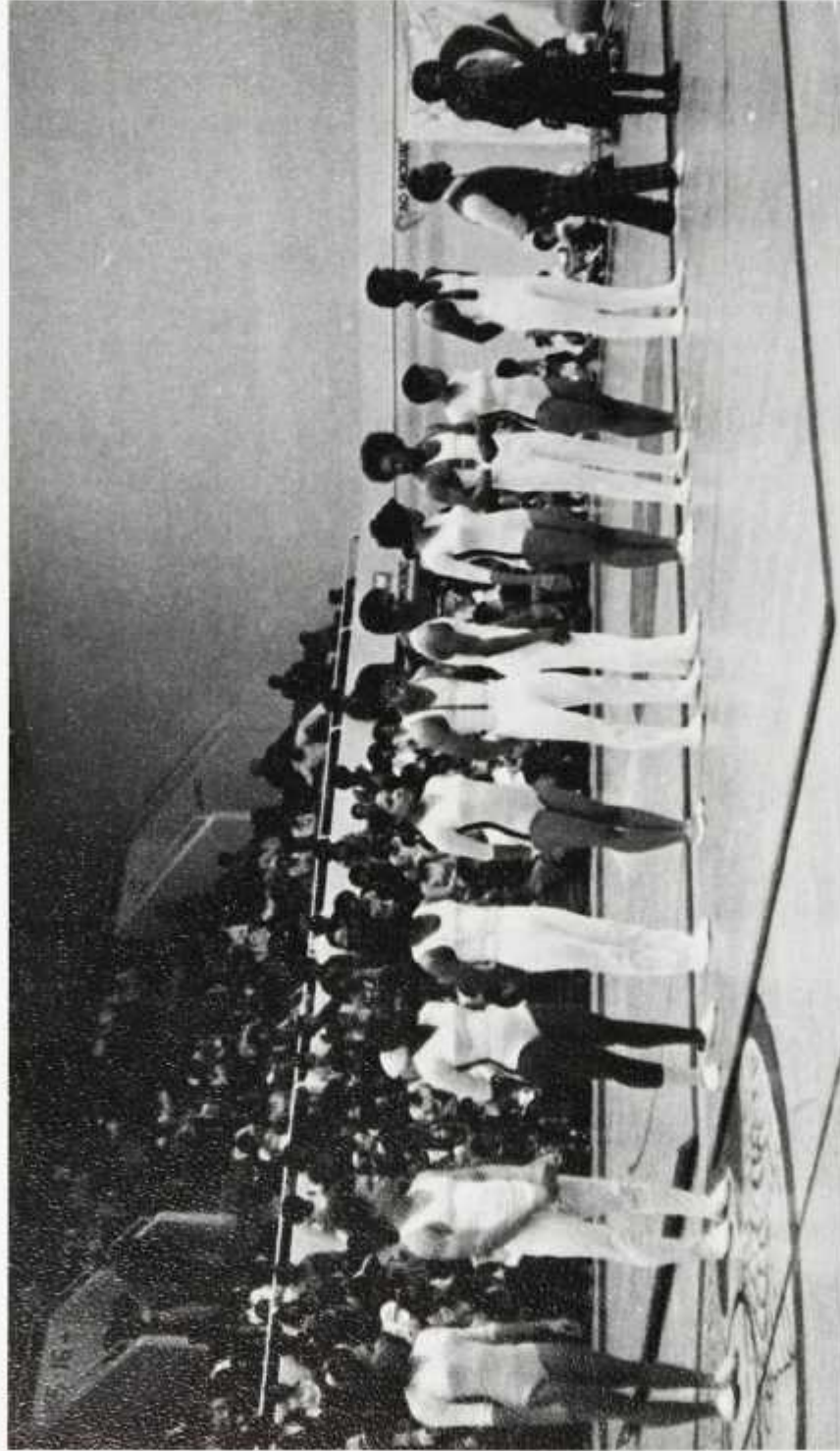

The Howard University Gymnastics Team made it's first trip outside the Washington area to North Carolina, as part of it's effort to develop the competitive experience needed to compete in the AAU and the NCAA and to help other black colleges develop an interest and an appreciation for gymnastics. Howard's Gymnastics Team is the first black gymnastics team to be formed with the idea of competing and giving exhibitions.

The team is made up of a highly-talented group of young men and women. The team is well received everywhere they travel mainly because people do not expect quality performance from black gymnasts.

(L-R): Carmetha Griffin, Harry Pitts, Cynithia Roberts, Steve Jones, Vickie Tucker, Walter Bell, Ronald Jackson, Patricia Billinglea, Steve Whatley, Cathy Roach, Larry Berry, Coach Johnson, Ass't. Coach Ms. Doris Corbett



# Varsity Cheerleaders

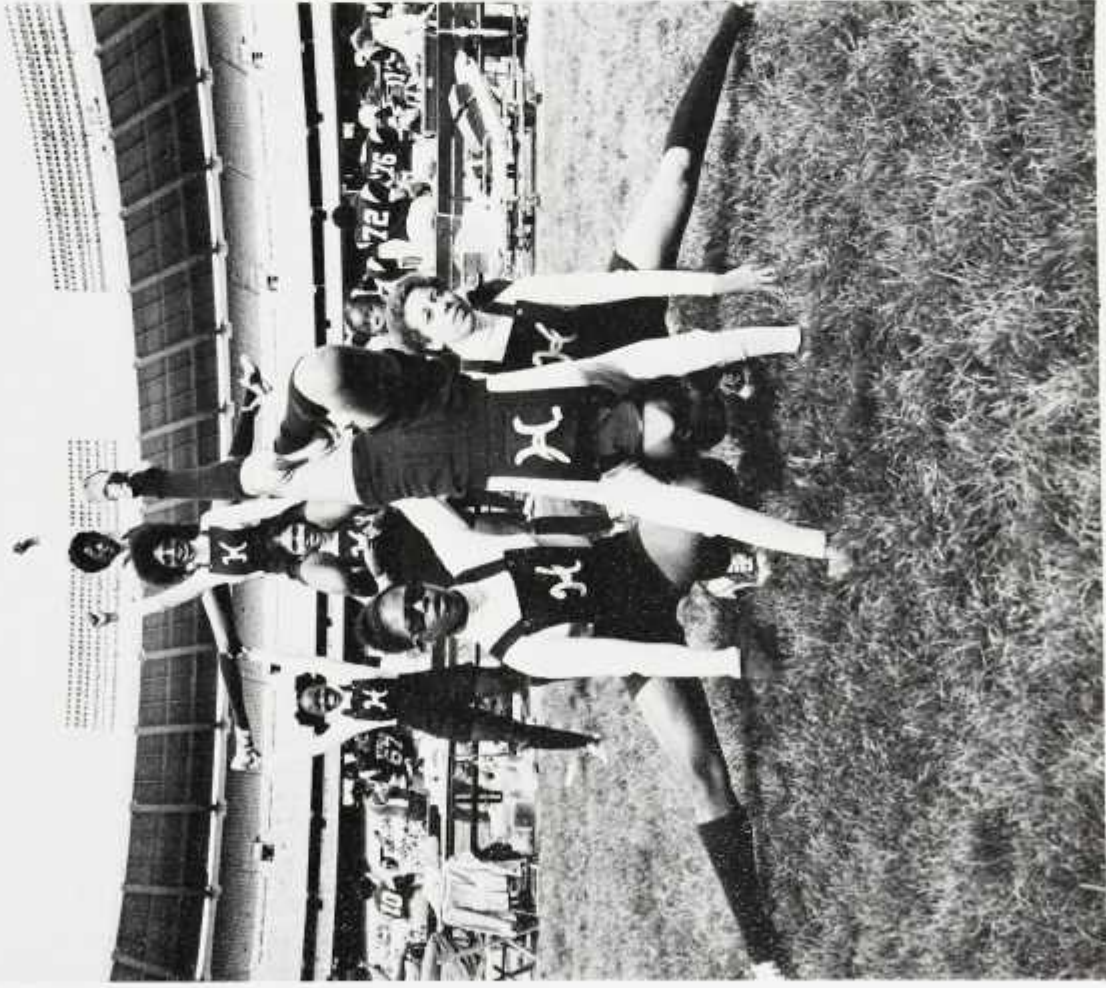



## In Between The Lines

and then it began  
college.....Howard University.  
smiles and frowns.  
ups and downs,  
and new faces from many places.  
the beginning of an agreeable melody.....sometimes.  
a song of many invaluable rhythms  
blending, mixing,  
beginning and ending.

the books, a billion classes,  
the teachers,  
a's and b's,  
c's and d's  
Douglas Hall,  
Founder's Library, and the Wall,  
the basketball games,  
the football games,  
concerts, theater,  
the parties and the good times,  
especially the good times,  
and even the bad times  
and sometimes.....the sad times  
so easy to remember.





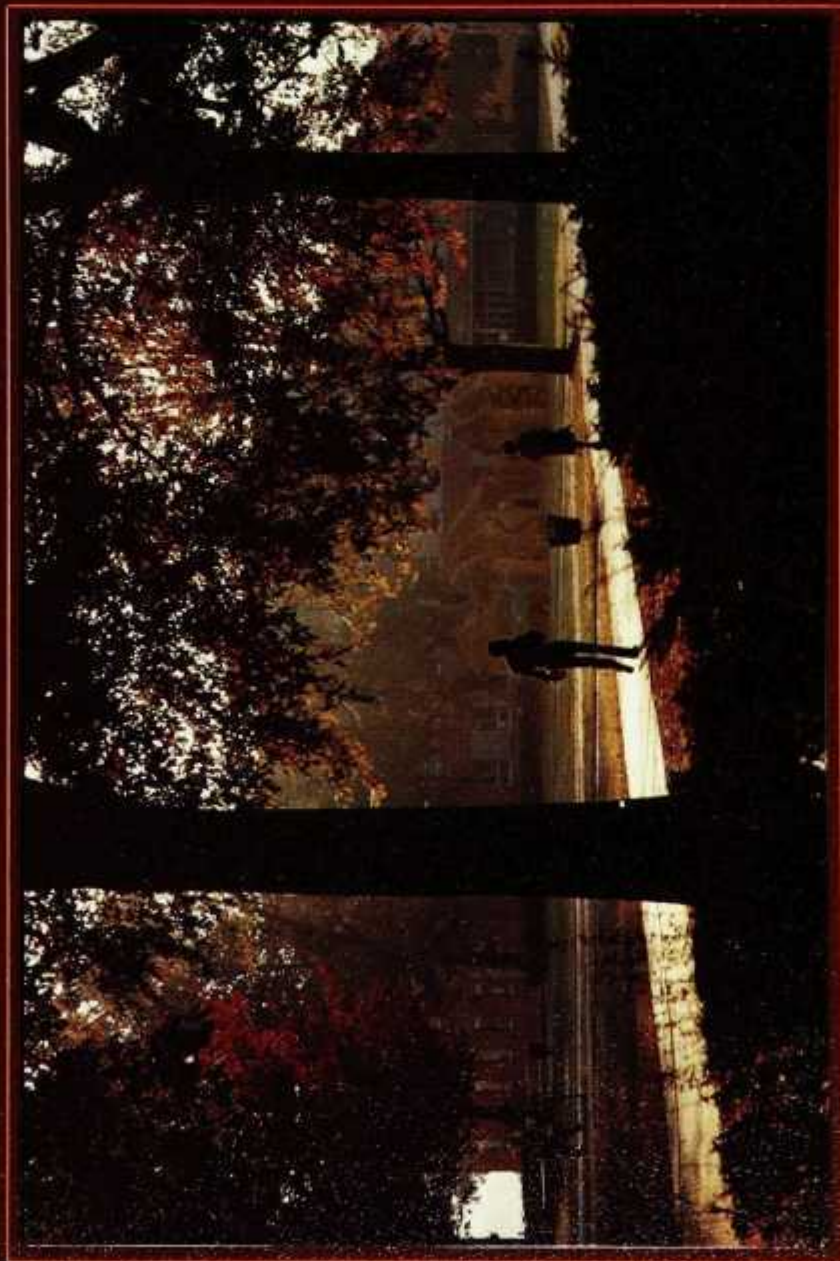

the lectures, the speakers,  
that heavy instructor and  
the heavy brother and sister who just  
walked by.  
knowledge and a learning experience  
in one way or the other.  
never to be forgotten,  
so easy to be remembered,  
and so easy to smile,  
the acquaintance for that, while  
the friends for a lifetime.

far more richer than gold  
far more brighter than the sun  
and as warm as its solar rays,  
for real.

with reasons the years have been  
a priceless lesson and a valuable experience  
so easy to be remembered  
so easy to smile  
a tear and a smile  
so easy  
but now only a memory.

by Donald Temple



# SCHOOLS AND COLLEGES

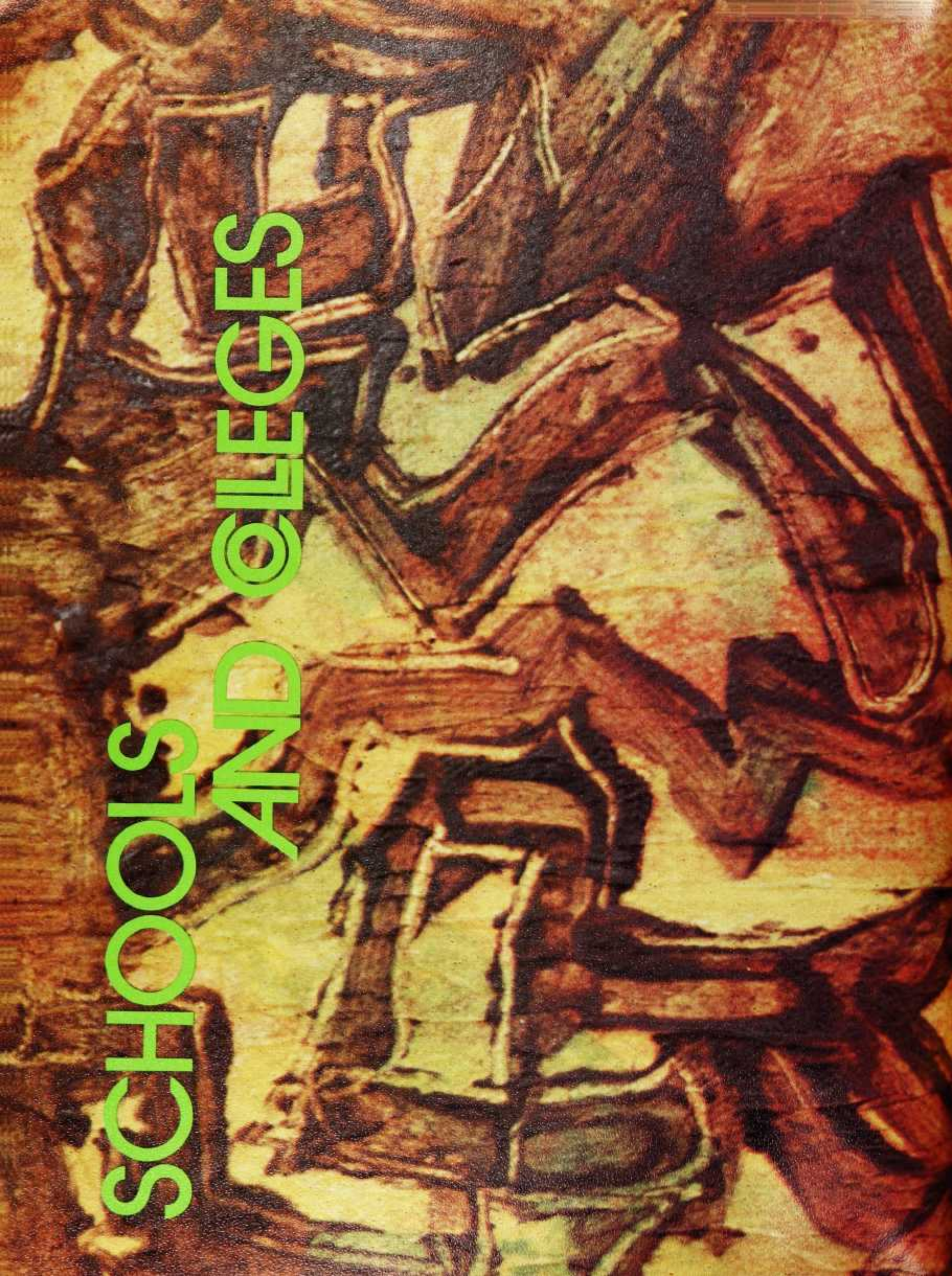





147









M.W. PAEE

# ALLIED HEALTH



# College of Allied Health



The College of Allied Health Sciences has committed itself to a mission of preparing it's members to engage in the challenges of change and to create new equilibrium among men, their ideas and their service to one another. The identifying characteristic of the college's effort toward this preparation is the notion of development. The College of Allied Health Science has devised a ten year master plan which includes student, faculty and curriculum redevelopment. The master plan will translate this idea into a mission whose objective is to create the conditions necessary for its members to achieve excellence in their chosen field.

**Dean**  
Dr. Harley Flack



# Department Directors



Anthony Davis  
Radiologic Technology



Hilda Moss  
Dialectics Department-  
Howard University Hospital



Mattie Tabron  
Radiation Therapy Technology



Gene Moore  
Physical Therapy



James Hill  
Medical Technology

Not Shown:  
Naomi Wright  
Occupational Therapy

Dr. Joseph Nidiroy  
Physician's Assistant







# Judiciary Committee

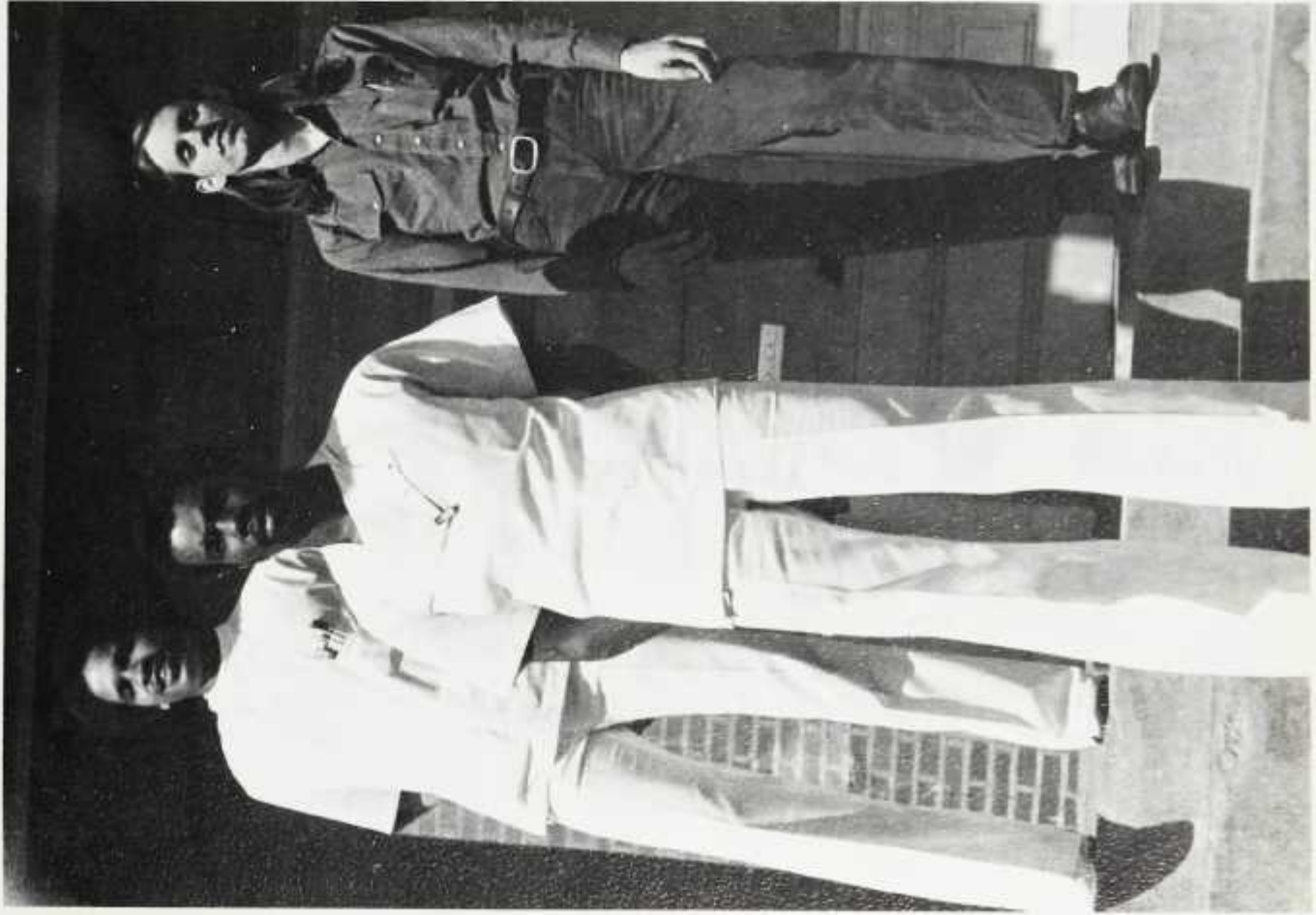

(L-R): Octavius Brent, Ronald Boles, Steve Partridge



(L-R): Clinton S. Thompson, James Dallas, Dona R. Wells, Winston L. Thompson

# Student Council







# Seniors



ALLEN, JOYCE E.  
Washington, D.C.  
Physician's Asst.



BROWN, HAROLD A.  
Pittsburg, Pa.  
Physician's Asst.



CHANG, WAI-YING  
Washington, D.C.  
Dental Hygiene



EATMAN, LYNNE C.  
Norwalk, Conn.  
Dental Hygiene  
ADHA



BANKS, CAROLYN  
Washington, D.C.  
Physician's Asst.



BROWN, JULE  
Washington, D.C.  
Physician's Asst.



CLEMONS, DAVID L.  
Pittsburg, Pa.  
Physician's Asst.



EHRENZWEIG, SHEEDON  
Taunton, Mass.  
Physician's Asst.



BELLINS, THERESA  
Wheaton, Md.  
Dental Hygiene  
ADHA, Dean's List



BROWN, WOODROW  
Spartanburg, S.C.  
Physician's Asst.  
Bahai Club



BUTTS, NAMOMI C.  
Washington, D.C.  
Physician's Asst.



COLEY, RUBY L.  
Suitland, Md.  
Dental Hygiene



BRISTOL, CORDELIA A.  
Washington, D.C.  
Dental, Hygiene  
ADHA, Honor Soc.



DENT, JETSON B.  
Pittsburg, Pa.  
Physician Asst.



FRAZIER, GILBERT  
Washington, D.C.  
Physician's Asst.



GARVEY, VICTORINE N.  
Adelphi, Md.  
Dental Hygiene  
ADHA, Clinical AFFS. Rep.





GRISSETTE, JIMMIE  
Silver Spring, Md.  
Physician's Asst.



JACKSON, SYLVIA  
Rockville, Md.  
Dental Hygiene  
ADHA, Dean's List, Trustee  
Schlo.



LEMCKE, SONDRA L.  
Emerson, N.J.  
Dental Hygiene  
Dean's List, ADHA



MORRIS, ROBERT H.  
White Plains, N.Y.  
Dental Hygiene



HALL, ALFONZA H.  
Washington, D.C.  
Physician's Asst.



JEFFERSON, JANICE  
Washington, D.C.  
Dental Hygiene  
ADHA, Dean's List, Academic  
Affairs Comm.



LONG, BANG JR.  
Memphis, Tenn.  
Physician's Asst.



O'BRIEN, STEPHEN  
Roseay, Dominica  
Dental Hygiene



HOLLOWAY, DANIEL  
Washington, D.C.  
Physician's Asst.



JONES, SALLIE P.  
Washington, D.C.  
Physician's Asst.



MAYBERRY, JACQUELYN  
Fairfax, Va.  
Dental Hygiene  
ADHA, Dean's List



McNEIL, JEAN A.  
Washington, D.C.  
Physician's Asst.



ISLEN, MARGARET L.  
Oxon Hill, Md.  
Physician's Asst  
ANPPA, PACIII



KINGMAN, VALERIE  
Upper Marlboro, Md.  
Dental Hygiene



OLANEGAN, EBENEZER A.  
Nigeria  
Radiotherapy Tech.  
Soccer



OXENDINE, JOAN W.  
Riverdale, Md.  
Physician's Asst.  
Class Sec'y





PARRIS, RONALD Aries  
Washington D.C.  
Physician's Asst.



RITHCIE, MERLYN Taurus  
Washington, D.C.  
Physician's Asst.  
ANPA



SMALL, MORRIS Virgo  
Estill, S.C.  
Physician's Asst.



TATE, JOSEPH Pisces  
Washington, D.C.  
Physician's Asst.  
V.P. Physical Asst. Club



PETER, DAVI Virgo  
Adelphi, Md.  
Physician's Asst.



RODRIGUEZ, ANA Leo  
Silver Spring, Md.  
Dental Hygiene  
Dean's List



PNICKNEY, JACQUELINE  
Taurus  
Adelphi, Md.  
Physician's Asst.



SANTIESTEBAN, CELIANA  
Aries  
Hysttsville, Md.  
Dental Hygiene  
ADHA



POLK, IRA Cap.  
Moss Point, Mp.  
Physician's Asst.  
Class Pres.



SIMMONS, MARIAN Taurus  
Oxon Hill, Md.  
Dental Hygiene  
ADHA, Dean's List



STEVENSON, HARRY Cap.  
Silver Spring, Md.  
Physician's Asst.



TANCIL, MARINA Pisces  
Washington, D.C.  
Physician's Asst.  
ADHA, Student Council



THOMPSON, CLARENCE  
Virgo  
Bridgeport, Conn.  
Physician's Asst.  
Judo Team



THOMPSON, ANNA Scorpio  
Washington, D.C.  
Physician's Asst.



TROXELL, GAIL Aries  
Silver Spring, Md.  
Dental Hygiene  
ADHA, Student Council





# Undergraduates—First Year



Jon Bailey  
Donald Hudson  
Pamela Jones



Karen Leeper  
Joy Roy

# Second Year



Sheila Austin  
Octavius Brent  
Sharon Murray



Stephen Partridge

# Third Year



Ronald Bowles  
Milton Richardson  
Brenda Thomas



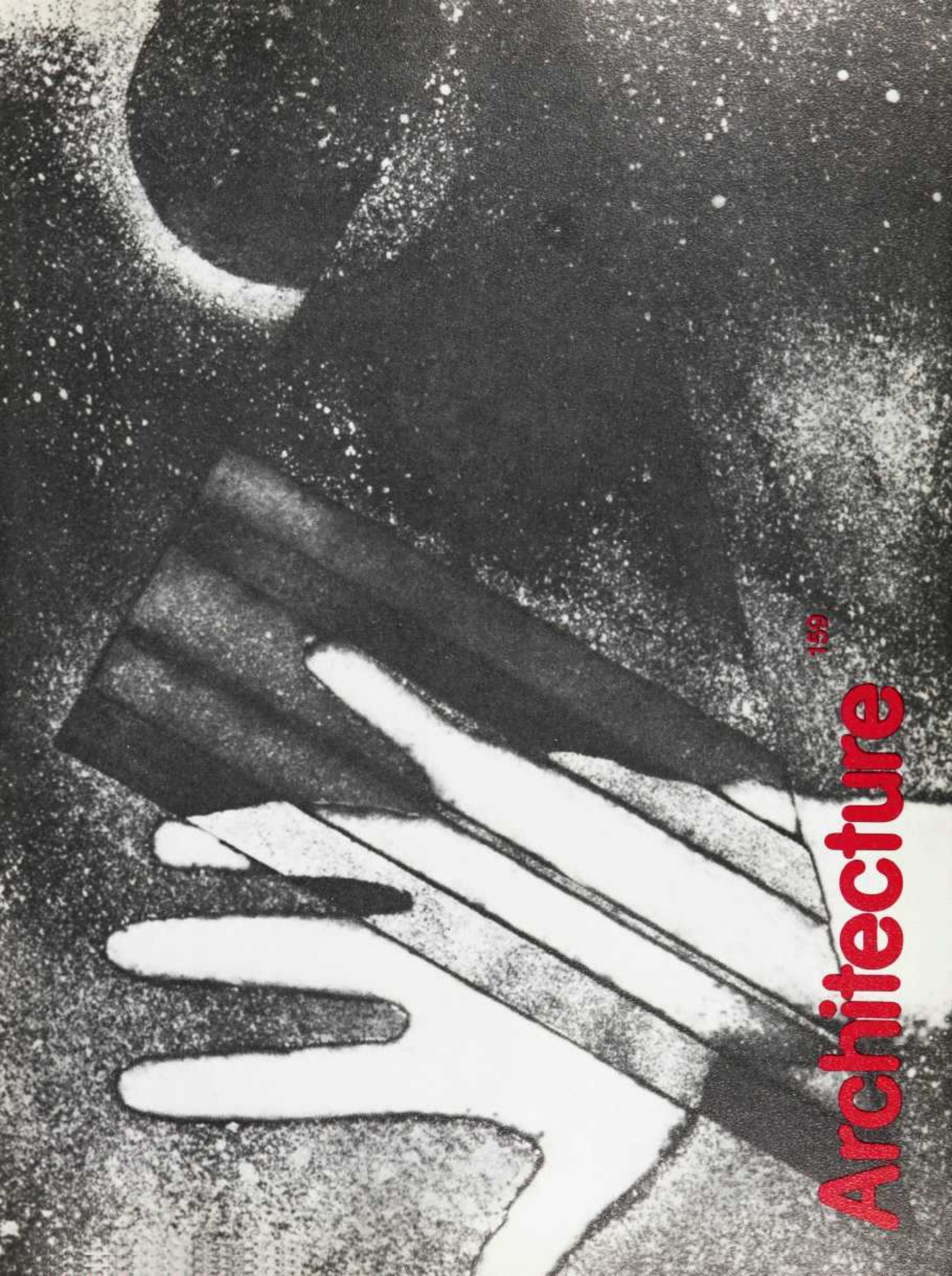

159

**Architecture**



# School of Architecture and Planning

The School of Architecture and Planning at Howard University has accepted the challenging mission of reshaping its programs and curriculum to respond to and provide leadership to meet the rapid changing needs of our urban society. The school is now involved in the resolving of issues and problems of developing peoples, maximizing work resources, fostering policies (international, national, local), which result in constructive activities that improve, enhance, and prepare professionals to carry out the School of Architecture and Planning's mandate. As new fields and methods emerge in areas such as mass communications, transportation, technology and the built environment, the School of Architecture and Planning will continue to be sensitive to the preservation of the human scale and the environment as is directed by the forces and the needs of urban society.



## Dean

Jerome W. Lindsey  
and Chairman of the Department of Architecture



# Associate Chairman



Yvonne Perry  
Department of City and Regional Planning



Frank West, Jr.  
Department of Architecture



# Student Assembly

The Architecture Student Assembly is an executive committee concerned with efficient representation, relevancy, productivity and aiding architecture students in anyway necessary.

The accomplishments for the first semester of the executive committee include continuing the newsletter "NOMMO"; increasing the Revolving Student Loan Fund for architecture students, representation at the AIA/ASC Forum in North Dakota and the construction of the Geodesic Dome on the main campus.

Future goals include production for "DESIGN X", the first architectural yearbook, a job information bank, a financial aid bank, a furniture design competition where the finalist's design(s) will be built by and for the students in the school of Architecture and representation at the AIA Convention in Atlanta, Ga. in May 1975.

As a final note, we the Architecture Student Assembly thank all the students in Architecture who contributed to our success with special thanks to our "Homecoming Queen Ms. Architecture & Planning", Cheryl D. Thomas.

In Unity,  
Jerry Overbey  
Architecture  
Student Assem.



(L-R): Jay A. Jones-Treas., Laurette M. LeGendre-Excu. Sec., Keith Lashley-V. Pres., Jerry Overbey-Pres.







# The Geodesic Dome



The Geodesic Dome was built as an Exhibition Center during the 1974 Homecoming activities sponsored by the School of Architecture Homecoming committee. Designed by Jay A. Jones, coordinator of the Homecoming Committee, the dome was built in a hope of inspiring and providing the Howard University's student body with a display system to reflect their activities and to increase the Homecoming spirit.



# Seniors



ADEDOSU, NURAIN Aquarius  
Nigeria  
Soccer Team, NASU, ISU



ARMBRISTER, REGINALD  
Cancer  
Nassau  
Architecture Alumni Award



COLEY, WINSTON Aries  
Washington, D.C.  
ROTC, PMS Ribbon, C. C.  
Johnson Award



EVERETT, JERRY Scorpio  
Parsonsburg, Md.  
AIA, Business Manager-  
Architecture Yearbook



ADELEYE, OLUFEMI Aries  
Nigeria  
ASA, Golf, Soccer, Tau  
Sigma Delta



ATKINS, RICHARD Aquarius  
Hyattsville, Md



DILLARD, PORTER Libra  
Detroit, Michigan  
Alpha Phi Alpha Frat.



HOBAN, LESLIE Leo  
Washington, D.C.



AKINOLA, EMMANUEL Cancer  
Nigeria  
Lawn Tennis, Teacher's Asst.



ALVES, JOEL Gemini  
Trinidad  
Tau Sigma Delta Honor Soc.  
Dean's List, AIA



BRUNSON, ALBERT Virgo  
Flint, Michigan  
Kappa Alpha Psi Frant.



CAMPBELL, CLIVE Sag.  
Washington, D.C.  
Editor School Newsletter, An-  
nual School Publication



EMDIN, VICTOR Taurus  
Nigeria  
Dean's List, Research Asst.,  
Admissions Comm., AIP



ESENYIE, AKPAN Cancer  
Nigeria



GORDON, WILLIAM JR. Cap.  
Washington, D.C.  
Fellowship Award, ASC/AIA,  
Architecture Planning  
Research Assoc.



GRAVELY, LINDA Scorpio  
Greensboro, N.C.





ISSAIAS, AFEWORK  
Aquarius  
Ethiopia



MAIDEN, WILLIE Virgo  
Demopolis, AL  
Tuition Scholarship, AIA  
Schlor.



SEALS, BERNARD Cap.  
Washington, D.C.



MAKENTA, BAHBAI Taurus  
Washington, D.C.  
Omega Psi Phi Frat., Tau  
Sigma Delta Honor Soc., Hill-  
top Board, Policy Board,  
Who's Who



NICHOLS, ALLEN Cap.  
Charleston, S.C.  
Alpha Phi Alpha Frat.,  
Karate, Twie Kon D., ASA



SZE, DANIEL Aries  
Joppatowne, Md.  
Delta Tau Sigma Honor Soc.,  
ASC/AIA, Convention, Archi-  
tecture, Student Assembly



UDOH, DAVID Pisces  
Nigeria  
AIP, Metropolitan Housing  
Association



WALDER, STEPHEN  
Aquarius  
Silver, Spring, Md.  
Arch. Yearbook, Arch. Sch-  
olorship, Gold Medal for Ex-  
cellence in Design



WIGFALL, LaBARBARA  
Gemini  
Washington, D.C.  
Soul Squad, Cramton Ush-  
er, Dean's List, AIA Award,  
Tau Sigma Delta Honor Soc.

ONUBOGO, LEVI Cancer  
Nigeria



RAINES, WILLIAM Virgo  
Englewood, N.J.  
NABDAB Co-Chairman,  
ASC-AIA Coordinator,  
Geodesic Dome, N.Y. State  
Construction Intern.





# Undergraduates—First Year



Gus Bush  
Michael Campbell  
Jonathan Cole



Ralph Belton  
Hope Gant



Guy Johnston  
Hattie Massey  
Kurt Violet



Harvey Williams

# Second Year



James Barton  
Lee Edgecomb  
Robert Jones



Michael Wright  
Robin Wright



# Third Year



Eyisola Ayodele  
Charles Armstrong  
William Brown



Carl Craig  
Michael Dabney  
Jay Jones



Keith Lambert  
Laurette LeGendre  
Wendell Leonard



Harry Lewis  
Jessie Nelson  
Hezekiah Ojo



Jerry Overbey  
Kenyon Parker  
Ronald Stokes



Gregory Vann  
William Wilson



# Fourth Year



Christopher Aninye  
Karen Carr  
Robert Crichtlow



Akinseye Ebenezer  
Joseph Fasusi  
Roma Grant





# BUSINESS





# School Of Business And Public Administration

The School of Business and Public Administration was created by an Act of the Board of Trustees in January, 1970, to supply the need in contemporary America for competent executives in business, government and non-profit service institutions such as hospitals and health maintenance organizations - coupled with the increasing demand for middle level personnel. In order to meet this need, the School is training men and women for careers in all phases of business and public administration.



## Dean

Dr. Milton Wilson



## Associate Dean

Dr. Tyrone Richmond





Mr. Calvin Cooke  
Accounting



Dr. Theodis Thompson  
Health Administration



Dr. Terry M. Broykins  
Marketing and Management



Dr. Johnnie Greene  
Banking

# Department Heads





Dr. Philip J. Ruthledge  
Public Administration



Dr. Otis Thomas  
General Service Administration

# Department Heads



Dr. William Blair  
Co-Op and Placement



Dr. Krisha Das  
Graduate Studies





# KAZI

(L-R): Aubrey Stephenson, Linda Worly, Pam Herndon, Alan Skerrett-Editor







# Seniors



**ADEFILA, ADEGBUYI**  
Gemini  
Nigeria  
Business Management  
Int. Bus. Union, Int. Student  
Union, Nigerian Student  
Union



**AKANDE, WARISI** Leo  
Lagos, Nigeria  
Management  
African Cultural Stu. Grp. - Ex-  
ec. Sec., Nigerian Stu. United  
Assoc. - Soc. Sec.



**AIYEBUSI, YINKA**  
Aquarius  
Washington, D.C.  
Management  
Soccer Team, Ujamaa, Intl  
Bus Club, Management Club  
**ANDERSON, AUDREY** Libra  
Montgomery, Alabama  
Accounting  
Alpha Kappa Alpha, Soul  
Steppers, Stu. Cncl., NABA,  
Queen - Sch. of Bus., Natl.  
Comp. Scholarship



**BAHRAMY, DARIUSH** Cap.  
Rockville, Md.  
International Business  
**BANKS, EUGENE** Scorpio  
Lynchburg, Va.  
Marketing  
Omega Psi Phi, Amer.  
Marketing Assoc., Varsity  
Football & Wrestling



**AGUWA, NICHOLAS** Sag.  
Owerri, Nigeria  
International Bus. Intl  
Club, Dean's List



**AJAYI, FRANCIS**  
W, Nigeria  
Accounting



**ALEXANDER, DEBORAH**  
Aquarius  
Washington, D.C.  
Accounting



**AIKHIONBARE, STANLEY**  
Pisces  
Benin City, Nigeria  
Marketing  
Sch. of Bus. Marketing Soc.



**ANTHONY, PHILIP** Gemini  
Guyana  
Accounting  
Dean's List, HU Tutor



**AYANTUGA, OLUFUNMILADE**  
Aquarius  
Lagos, Nigeria  
Accounting  
Black Accountants

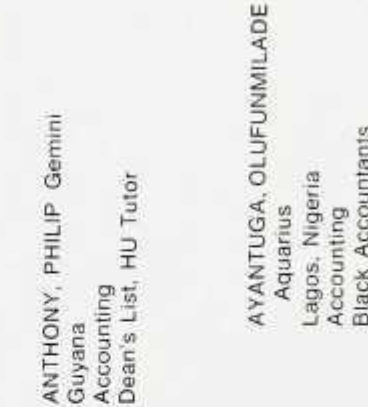

**BROWN, ROCHELLE** Cancer  
Washington, D.C.  
Accounting  
Natl. Assoc. Black Accountants



**BURTON, STANLEY** Scorpio  
New Rochelle, N.Y.  
Accounting  
Slowe Hall Chess Club, Bus.  
Mgr. Kari.





CARTER, RAYMOND Scorpio  
Duluth, Minnesota  
Accounting  
Dorm Judiciary Cncl., Treas.  
SAM, Natl. Assoc. Black Accountants



CEASER, WARDELL Libra  
Newark, N.J.  
Accounting  
Nat. Assoc. Black Accountants, Stu. Cncl., Assoc. of Veteran Stu., Dean's List



CYRUS, BERTIE Scorpio  
Trinidad/Tobago  
Accounting  
Dean's List, Soccer Team, Trinidad & Tobago Assoc



DALTON, ASHBY Sag  
Lynchburg, Va.  
Accounting  
Pres. Drew Hall, Natl. Assoc. Black Accountants, Kazi Staff



CARTER, RAYMOND Scorpio  
Duluth, Minnesota  
Accounting  
Dorm Judiciary Cncl., Treas.  
SAM, Natl. Assoc. Black Accountants



CYRUS, BERTIE Scorpio  
Trinidad/Tobago  
Accounting  
Dean's List, Soccer Team, Trinidad & Tobago Assoc



DOUGLAS, LORETTA  
Washington, D.C.  
Accounting  
NABA, Dean's List, ALCPA Scholarship



EKPENYONG, DAVID Virgo  
Washington, D.C.  
Accounting  
Soccer Team



CARTER, RAYMOND Scorpio  
Duluth, Minnesota  
Accounting  
Dorm Judiciary Cncl., Treas.  
SAM, Natl. Assoc. Black Accountants



CYRUS, BERTIE Scorpio  
Trinidad/Tobago  
Accounting  
Dean's List, Soccer Team, Trinidad & Tobago Assoc



DUDLEY, DIANNA Gemini  
Chester, Pa.  
Finance  
Finance Club, NSBC, Swim Club



ELLISON, LEE Scorpio  
Oxon Hill, Md.  
Accounting  
NABA, Veteran's Club



CLARK, JOAN Pisces  
Washington D.C.  
Accounting  
Natl. Black Accountants Assoc.



COVERT, LOIS Cancer  
Willinboro, N.J.  
Management



DANIELS, EDITH Scorpio  
Washington, D.C.  
Accounting  
NABA, ALCPA Scholarship, Dean's List



DAVIS, ALICIA Sag  
Washington, D.C.  
Marketing/Accounting  
Judo Club, Student Cncl., Nu Lambda Bama, Delta Sigma Theta



EDELIN, JUANITA Cap  
Washington, D.C.  
Accounting  
Sec. Sigma Gamma Rho, NBA



SUNDAY, EKAM  
Washington, D.C.  
Business Administration



ESPY, MICHELLE Sag  
Yazoo City, Miss.  
Accounting  
YOBU



ETUKUDO, UDO Cap  
Nigeria  
Marketing  
Dean's List, Nigerian Student Union





**FARMER, MARGUERITE**  
Pisces  
Washington, D.C.  
Finance  
Gymnastics Club, HU Gospel  
Choir, Tae Kwon Do Club,  
YOBU, Judo Club



**FRIMPONG, EMMANUEL**  
Pisces  
Anyinam, Ghana  
Accounting



**HARRELL, MARILYN** Cap.  
Richmond, Va.  
Marketing  
Amer. Marketing Assoc.



**HUNT, NAOMI** Taurus  
Bronx, N.Y.  
Accounting  
NABA, Economics Club,  
Dean's List



**FIELDS, CHARLENA** Scorpio  
Stevensville, Md.  
Business Management  
Soc. for Adv. of Mgt., Judo  
Club, Soc. for Adv. of Women  
in Business



**GORHAM, MELINDA** Leo  
Washington, D.C.  
Accounting  
Dean's List NABA



**HERNDON, PAMELYA** Sag.  
Corpus Christi, Texas  
Accounting  
Alpha Kappa Alpha, NABA,  
Dean's List, Judiciary Comm.,  
Bethune Hall



**IMOHI, UDONSEN** Libra  
Washington, D.C.  
Finance



**FORTÉ, SCAFFORD** Leo  
Jamaica, West Indies  
Accounting  
NABA



**GRAHAM, CARL** Leo  
Phila., Pa.  
Accounting  
Student Council, Omega Psi,  
Phi



**HOGAN, QUEENIE**  
Montgomery, Alabama  
Accounting  
Alpha Kappa Alpha, Sec.  
NABA, Amer. Soc. for Adv. of  
Mgmt.



**HOWARD, JOSEPH** Pisces  
Trinidad, West Indies  
Finance  
Student Council, Chess Club,  
Dean's List, Cooperative  
Educ. Program



**FRIDAY, ROY** Taurus  
Washington, D.C.  
Accounting  
NABA



**HAMMOND, KATHRYN** Cap.  
Washington, D.C.  
Management  
Pres. Soc. for the Adv. of  
Mgmt., French Club, Pol. Sci.  
Soc., Homecoming Comm.



**INYANG, RAYMOND** Gemini  
Nigeria  
Accounting  
Treasurer, Student Council,  
Tennis Team



**JAMES, OLUBIYI** Gemini  
Nigeria  
International Business  
Pres. AIESEC, Student Council,  
Pre. Intl. Business Club





JASPER, JAN Taurus  
Milwaukee, Wis.  
Finance  
Who's Who, Dean's List, Soul  
Squad, Soc. for Adv. of  
Mgmt., Campus Pal



JONES, MONICA Leo  
Phila., Pa.  
Marketing  
Amer. Marketing Assoc., Ri-  
fle Club, Soul Squad, Omega  
Psi Phi Court



KNOTTS, ARTRA Libra  
Houston, Texas  
Marketing  
Nu Lambda Bama, Delta  
Sigma Theta, Campus Pals,  
Alpha Phi Alpha Court



LEACH, MICHAEL Aires  
Washington, D.C.  
Finance



LYTLE, GERARD Aquarius  
Washington, D.C.  
Marketing  
Varsity Track, Zenith  
Scholarship



MADISON, VERNELLE Cap.  
Washington, D.C.  
Accounting  
Accounting Club, Dean's List



MATTHEWS, JACQUELINE  
Cap.  
Salem, N.J.  
Accounting



MATHEWSON, ALFRED  
Taurus  
Windsor, N.C.  
Management  
Campus Pals Chairman, Co-  
Ed. Kazi, Student Council,  
Soc. for Adv. of Mgmt.



KELLY, KATHY Scorpio  
Lanham, Md.  
Accounting  
NABA



KEYS, FLORENCE Sag.  
Yellow Springs, Ohio  
Marketing  
Dean's List, Sec. Amer.  
Marketing Assoc.



LLOYD, ALFREDA Aires  
Washington, D.C.  
Management  
Dean's List, American  
Management Assoc.



LONG, SYLVIA Taurus  
Washington, D.C.  
Accounting  
NABA



MASSEY, VIRGINIA Scorpio  
Rock Hill, S.C.  
Accounting  
NABA



MASSIE, VIOLET Leo  
Houston, Texas  
Accounting  
NABA, Homecoming Com-  
mittee, Dean's List



MAZI-OKAFOR, NATHANIEL  
Libra  
Nigeria  
International Business  
Sec. Intl. Business Club



McMILLON, ROBERT Sag.  
Washington, D.C.  
Accounting  
NABA, Dean's List, Amer.  
Institute of Certified Pub. Ac-  
countants Scholarship





MIKELL, ROSE Leo  
Washington, D.C.  
Management



MINOR, CYNTHIA Gemini  
Washington, D.C.  
Accounting  
Sigma Gamma Rho, NAA,  
Natl. Collegiate Corps for  
PUSH



NTEWO, MARY Aquarius  
Nigeria  
Finance & Banking  
Treas SESSA, AIB



NWOKE, FRANCIS Gemini  
Nigeria  
Management/Marketing  
Soc. for Adv. of Mgmt., Intl.  
Bus. Club, Amer. Marketing  
Assoc., Soccer



OGUMLESI, RUTIMI Aquarius  
Washington, D.C.  
Marketing  
Alpha Phi Alpha, Amer.  
Marketing Assoc., Hill Com-  
mittee



OGUNJIMI, CLAUDIUS  
Pisces  
Nigeria  
Accounting  
Soccer, Track



ONAYEMI, GEORGE Pisces  
Nigeria  
Finance  
Soccer



ORUWARI, CELESTINA  
Taurus  
Washington, D.C.  
Management  
Soc. for Adv. of Mgmt., Intl.  
Students Club



MOUNESSA, SAEED Pisces  
Takoma Pk., Md.  
International Business



NELSON, KERRY  
Lima, Ohio  
Accounting  
NABA, Vice Pre., HUSA  
Finance Committee



NWOKO, WILLY Virgo  
Nigeria  
Marketing



OBAFEMI-AJAYI, FESTUS  
Scorpio  
Nigeria  
Marketing  
Intl. Marketing Assoc., Intl.  
Nigerian Student Assoc., Intl.  
Students Assoc.



OLADAPO, WILLIAM Taurus  
Nigeria  
Accounting  
Accounting Club, Intl.  
Business Club



OLANIYI, JOSEPH Nigeria  
Marketing  
Dean's List, Pres. Intl Student  
Assoc., Treas. Amer.  
Marketing Assoc., Treas.  
UJAMAA



OSHIBA, OLUREMI Virgo  
Nigeria  
Marketing  
Amer. Marketing Assoc.



OWANIKIN, AKINYEMI  
Gemini  
Nigeria  
Marketing  
Amer. Marketing Assoc., Intl.  
Marketing Assoc.





RICKFORD, DONALD Aires  
Lanham, Md.  
Accounting  
NABA



SAMPSON, MAITLAN Aires  
Washington, D.C.  
Accounting



SILVERS, ELENOR Virgo  
Washington, D.C.  
Business Administration



SMITH, JR., HARRY Cancer  
New Orleans, La.  
Marketing  
Amer. Marketing Assoc.



STOUTE, IAN Virgo  
Barbados, West Indies  
Management  
Dean's List



SULE, SIGISMUND Pisces  
Washington, D.C.  
Accounting



WAITS, MELVIN Aires  
Tyler, Texas  
Accounting  
Campus Pals, Student Council, NABA



WAITE, ASHTON Leo  
Kingston, Jamaica  
Accounting  
Track & Field



SCOTT, JUDY Virgo  
Washington, D.C.  
Accounting



SHEPHERD, CALVIN Libra  
Trinidad, West Indies  
Accounting  
Dean's List, Soccer, Cricket, Fencing



SMITH, ROSE Taurus  
Monrovia, Liberia  
Finance



STOKES, KATHERYNE  
Gemini  
Washington, D.C.  
Accounting  
SAM, NABA, Dean's List, Amer. Inst. Certified Pub. Accountants Scholarship



TAYLOR, WINSTON Sag.  
Bluefields, Nicaragua  
Accounting



THOMAS, RUBENA Libra  
Washington, D.C.  
Accounting



WALDO, ROBERT Libra  
Phila., Pa.  
Marketing  
Pres. Wine Psi Phi, Marketing Club, Dorm Cncl. Rep., Amer. Marketing Assoc.



WALLACE, JR., SPURGEON  
Virgo  
Beaumont, Texas  
Accounting  
Dean's List, Tres/Sec. Slowe Hall, NABA.





WALKER, MATTIE Cancer  
Uniondale, N.Y.  
Accounting  
JV Cheerleader, NABA, Var-  
sity Cheerleader - Co-  
Captain, Student Council,  
Dean's List



WHARTON, GWENDOLYN  
Virgo  
Atlantic City, N.J.  
Accounting  
Sean's List, NBAA, Tutor,  
Senator-Meridian Hill Dorm

WILLIAMSON, CYNTHIA  
Gemini  
Charlotte, N.C.  
Accounting  
Homecoming Comm., NABA,  
Dean's List

WILLIAMSON-HUNT,  
PATRICIA  
Libra  
Washington, D.C.  
Accounting  
NABA, Student Council,  
Marketing Club



WILLIAMS, DENISE Leo  
Washington, D.C.  
Marketing  
Amer. Marketing Assoc.



WILLIAMS, TESSA Virgo  
Washington, D.C.  
Marketing  
Dean's List, Amer. Marketing  
Assoc.



WORLEY, LINDA Aires  
Lakeview, S.C.  
Accounting  
NABA, Dean's List,  
Economics Club, Amer.  
Marketing Assoc.



YUSUFF, MOHAMAD Leo  
Washington, D.C.  
Accounting  
Dean's List, Caribbean Stu-  
dent Assoc., Intl. Student  
Assoc.





# Undergraduates—First Year



Lawrence Bernard  
Malissa Canady  
Kim Clark



Doug Lloyd  
Mary Mathews  
Kerry Sanders



Charlenn Games  
Tylené Harrell  
Reneé Lawson



Gregory Scarborough  
Robin Shaw



# Second Year



Vincent Blackwell  
Lou Brown  
Claude Carter



Leslie Hamilton  
Kevin Harrell  
Thaddeus Holloman



Lloyd Duggan  
Muriel Funches  
Hester Geraldine



Karen Roberts  
Wesley Simmons  
Alan Skerrett





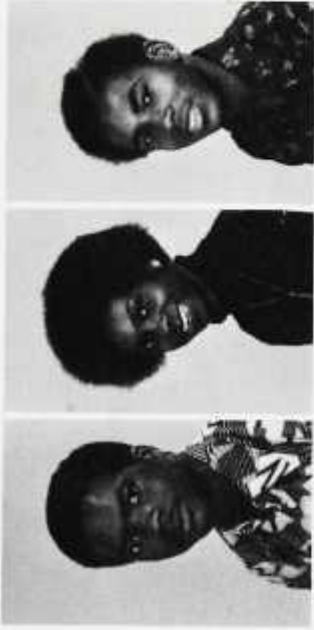

Silas Terry  
 Marcia Thomas  
 Eric Yancy

# Third Year



James Austin  
 William Bennett  
 Drysilla Bowen



Stephen Everett  
 Harold Hilliard  
 Ervin Hollman



Carroll Nash  
 Loyde Nash  
 Abdulahi Omen



Aldean Carr  
 Martha Cooke  
 Preston Cooper



Basil Mbah  
 Richard McNair  
 Lorraine McCollough



A. Sealforth  
 Derrria Tate  
 Ingram Washington



Kinse Zewdie  
Mary Watty







COMMUNICATIONS



# School Of Communications

The School of Communications comprises the study of the arts, sciences and technology pertaining to an acquisition of a rigorous academic base and pragmatic mastery of the techniques inherent in intra and interpersonal and mass communications.

Pragmatically and programatically, the Department of Speech and the media departments generally emphasize the technology of communications. This dichotomy is primarily for the convenience of illustration, for in actuality, the Howard University school of Communications conceptualizes the development of communications techniques as a living combination of the arts, sciences and technology.

The School of Communications makes its mission that of providing a theoretical basis, researched principles and academic programs which involve students as change agents to serve both the community and the general society.



## Acting Dean

Dr. Lovenger Bowden



# Department Heads

Dr. Herman Henning  
Journalism



Dick Beverly  
Radio Broadcasting Management



Lyndrey Niles  
Speech



Abiyi Ford  
TV and Film



# WHUR

WHUR - FM in 3½ years of existence has grown to be among the top radio stations in Washington D.C., and one of the leading Black stations in the nation. According to Andre Perry, Program Manager of the station, "WHUR will set the stage for all Black stations of the future." WHUR - FM is a pacesetter. It has brought a new and polished image of broadcasting to Washington D.C.

When WHUR was first established, it was conceived as a "broadcast training laboratory", an entity that would train students in a professional atmosphere. However, earlier this school year, a conflict arose between WHUR and the students in the School of Communications, over the station's role as a "Broadcast training laboratory". But now student involvement is a reality at WHUR with over 40 students integrated into various capacities in every phase of its operation.

In the words of Tom Jones, General Manager of WHUR, "The current growth and development of WHUR - FM will not only change Black imagery in communications as we know it today, but it will systematically open the gate to a universal role of educating people about people.."





# Student Council

The School of Communications Student Council has functioned this year to (1) improve student-faculty relations, (2) improve the quality of teaching and class-related concerns, (3) involve students in intra-school committees and other school-related areas affecting students, and (4) to act as the voice for, and of, communications students.

Since the School of Communications is just three years old, we could not afford the luxury of sponsoring concerts and dances or self-improvement programs, but instead, we concentrated on internal School improvements in the interest of the student body.

Specifically, our bigger programs have been

- Planning, financing and decorating the first Communications float for the Homecoming Parade and winning the Second Place Trophy
- Appointing a Radio Committee to research, plan and gain student involvement within WHUR-FM
- Sponsoring, planning and participating in the trip to Atlanta, Ga., for the National Business League Convention with a section for Communications Students
- Acquiring new vending machines for the Student Lounge

Council officers have worked both independently and collectively on problems, but always together. Students have aided in securing facts and also working hard to help us in our efforts. We sincerely hope that the projects that we have started and those that we have laid foundations for, will be carried on by the next Council.

The School of Communications  
Student Council



(L-R): Vicky Johnson - Treas.,  
Norbert Bain - Sec., Earl Sim-  
mons - Pres., Isaac King - V.  
Pres., Ronald January - UGSA  
Rep.



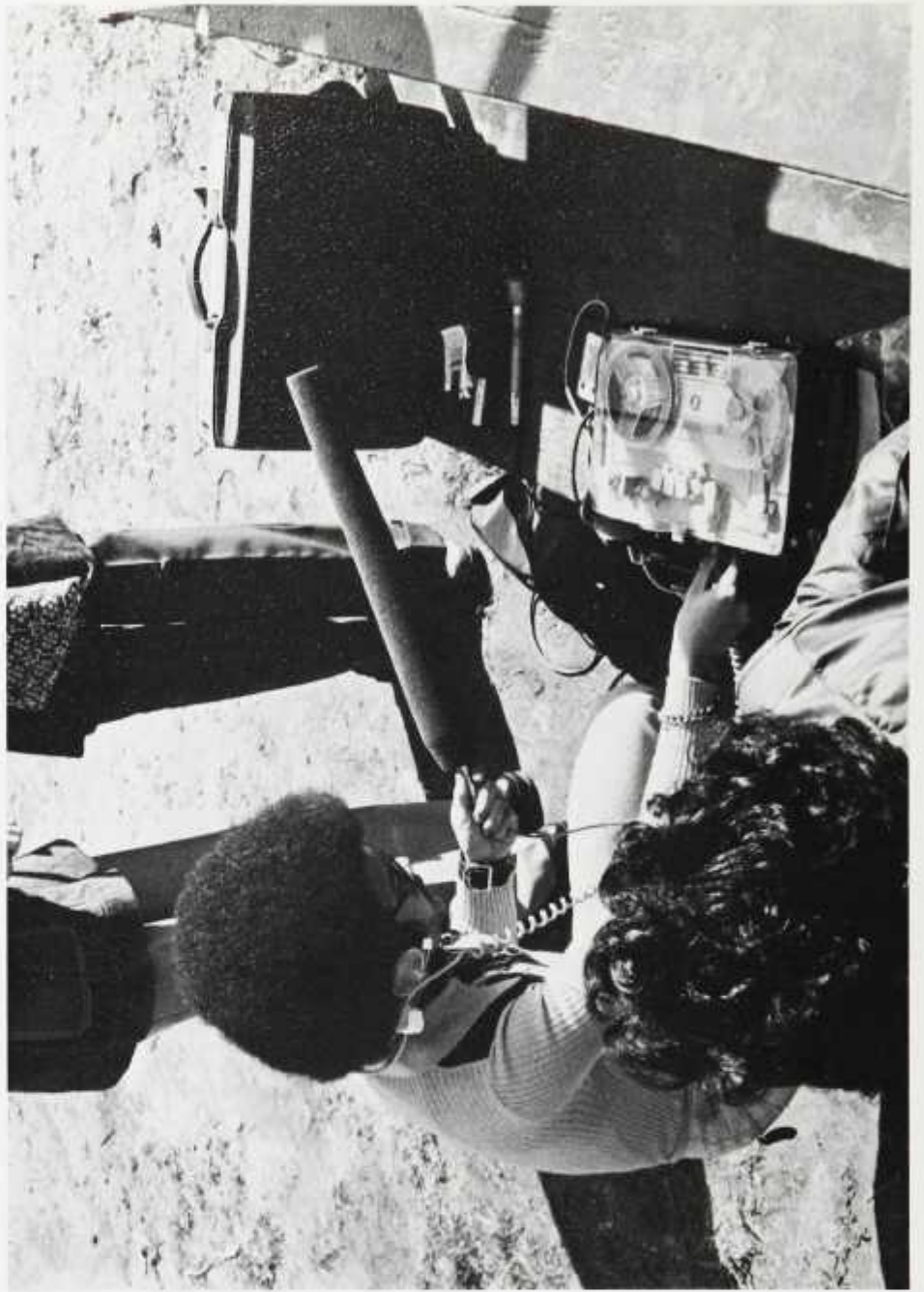











# Seniors



**BAILEY, PATRICIA** Sag.  
Phila., Pa.  
Speech Pathology  
NBCS, Project Hip, Dorm  
Council



**CARDWELL III, SAMUEL** Sag.  
Washington, D.C.  
TV & Film



**ESSIEN, BASSEY** Gemini  
Washington, D.C.  
TV & Film



**GRAY, SONIA** Aquarius  
Washington, D.C.  
TV & Film  
Frederick Douglass Club



**BRANCHE, GLENWOOD**  
Aries  
Washington, D.C.  
TV/Film Production  
Film Society, Fencing and  
Archery Team



**COLE, MARYLYNN** Virgo  
St. Louis, MO  
Speech Pathology  
Homecoming Comm., Dorm  
Council, Frederick Douglass  
Club Honor Society



**FARNUM, DOUGLASS**  
Taurus  
Phila., Pa.  
TV & Film



**HARDEN, SANDY** Pisces  
Bridgeport, Conn.  
Radio/TV & Film  
Photo Ed. Bison, Omega Psi  
Phi, Dorm Pres. Miss. '91



**BROWN, JAMES** Pisces  
Williamsburg, Va.  
TV & Film  
Campus Palis, Grove Phi  
Grove, Film Society



**BUFFORD, CARRIE** Pisces  
Washington, D.C.  
Journalism  
NBCBS, Film Society,  
Frederick Douglass Club



**EMDIN, SAMUEL** Virgo  
Lagos, Nigeria  
Radio, TV & Film  
Sec. Black Communications,  
Society, Dean List, Track



**FELTON, ADRIENNE** Cancer  
Takoma Pk., Md.  
Journalism  
Hilltop Staffwriter,  
Frederick Douglass Club



**DICKEY, GRACYE**  
Silver Spring, MD.  
Speech Arts  
Debate Team



**FERRELL, PEGGY** Cancer  
Houston, Texas  
TV & Film  
Frederick Douglass Club



**HARGE, PAMELA** Cancer  
Durham, N.C.  
Speech Pathology  
Frederick Douglass Club



**HARRIS, META** Cancer  
Tuscaloosa, Ala.  
Journalism  
Frederick Douglass Club,  
Dean's Adv. Comm.,  
Curriculum Comm.





HAWTHORNE, VICTOR Cap.  
Des Moines, Iowa  
TV & Film  
Frederick Douglass Club,  
Film Soc., NBCBS, Career  
Conf.



JEFFRIES, RONALD Aquarius  
Silver Spring, Md.  
Radio  
Hilltop Reporter, Frederick  
Douglass Club, Comm. Stu.  
Council



JEWEL, MARILYN Gemini  
Phila., Pa.  
Broadcast Management



LOPEZ, SHARON Scorpio  
E. Elmhurst, N.Y.  
TV & Film  
Exec. Sec. NBCS, Film  
Society, Hilltop Staffwriter



HOBAN, CYNTHIA Sag  
Washington, D.C.  
TV & Film  
Film Society



LEWIS, WALTER Cancer  
Cleveland, Ohio  
TV & Film  
Film Society



KIRKSEY, GIOVONNA  
Libra  
Suitland, Md.  
TV & Film  
Delta Sigma Theta, NBCS,  
Lampodo Court, Bison Staff



MATTHEWS, JANICE Virgo  
Alberta, Va.  
Speech Pathology  
UJAMAA Exec Sec, NBCS,  
Communications Stu.  
Council



HOLLIDAY, IRIS Cap.  
Washington, D.C.  
Journalism  
Frederick Douglass Club,  
NBCS, Transition Ed.



JACKSON, DIMETRIUS Aries  
Washington, D.C.  
TV & Film  
NBCS, Sigma Delta Chi  
Scholarship



KING, ISAAC Leo  
Newark, N.J.  
Broadcast Management  
Soul Squad, NBCS, V. Pres.,  
Comm. Stu. Cncl., V. Pres  
Amani Club



LLOYD, MAXINE Gemini  
Bronx, N.Y.  
TV & Film  
Delta Sigma Theta, Film  
Society, NBCS, Who's Who,  
Class Ed, Bison



LONG, KAREN Libra  
Washington, D.C.  
Speech Pathology  
Pol Sci Society, D.C. Pro-  
ject



MEEKS, DEBORAH Taurus  
Salisbury, Md.  
Speech/Audiology  
Frederick Douglass Club  
Award, D.C. Project



MILLER, CYNTHIA Libra  
Columbia, S.C.  
TV & Film  
Sec. Film Soc., NBCS,  
Frederick Douglass Club







MOORE, CYNTHIA Cap.  
Newport News, Va.  
Speech Pathology  
Natl. Competitive School,  
Frederick Douglass Club



NESBITT, BARBARA  
Gemini  
Englewood, N.J.  
Radio



ROYAL, CONSTANCE  
Pisces  
Washington, D.C.  
Speech Pathology



SEABROOK, JULIETTE  
Aquarius  
Glen Burnie, Md.  
Broadcast Management  
Frederick Douglass Society

SIMMONS, EARL Cap.  
Hyattsville, Md.  
Radio/Broadcast Manage-  
ment  
Pres. Comm. Stu. Council,  
Frederick Douglass Soc.,  
Hilltop Board



REDDICK, PHYLLIS Pisces  
Enfield, N.C.  
Print Journalism  
NBCS, D.C. Project, Project  
Black Vote

REED, FRANKIE Libra  
Baltimore, Md.  
Journalism  
Frederick Douglass  
Society, Hilltop Copy  
Editor, Bison Copy Ed.



ROBERTSON, ERIC Pisces  
Washington, D.C.  
Journalism



NIBBS, IVONE Gemini  
St. Thomas, Virgin Isles  
Speech Pathology  
Frederick Douglass Club



RANKINE, LOUIS Scorpio  
Silver Spring, Md.  
TV & Film  
Communications Stu.  
Cncl., Frederick Douglass  
Club



SALU, ABAYOMI Taurus  
Lagos, Nigeria  
TV & Film  
Film Society



SPEARS, ANGELA Virgo  
Baldwin, N.Y.  
Radio  
Alpha Kappa Alpha, Pan  
Hellenic Cncl., Alpha Phi  
Omega Court



ROBERTS, JACQUELINE Libra  
Washington, D.C.  
TV & Film  
Film Society, Homecoming  
Committee, Frederick  
Douglass Soc.



SCOTT, JACKY Libra  
Houston, Texas  
TV & Film



SPENCER, ADRIENNE Libra  
Middleton, Dela.  
Speech Pathology  
Gymnastics Club





STEVENSON, LOUIS  
Virgo  
Washington, D.C.  
TV & Film  
Pres., Film Society, Dean's  
Advisory Board



WADE, CAMERON  
Libra  
West Hempstead, N.Y.  
TV & Film  
Ubiquity, Tae Kwon Do Club,  
Hilltop Staff Writer



WALTON, CHARLENE  
Taurus  
Indianapolis, In.  
Journalism  
Alpha Kappa Alpha, Nu  
Lambda Bama, CampusPal,  
Bison Staff



STROMAN, SHEROLYN  
Taurus  
Washington, D.C.  
TV & Film



THOMPSON, DEIDRA  
Scorpio  
Jacksonville, Florida  
Speech Pathology  
Alpha Kappa Alpha, Bison  
Staff, Newman Club, Fred  
Douglass Soc.



WARDEN, LORNA  
Leo  
Richmond, Va.  
TV & Film  
Delta Sigma Theta, Nu Lamb-  
da Bama, Kappa Alpha Psi  
Court



VAUGHN, DEBRA  
Cancer  
Lookout Mountain, Tenn.  
Speech Arts  
COCAPT Flagwriters, Pan-  
Hellenic Council, Sigma  
Gamma Rho



WHITE, VALERIE  
Cancer  
Washington, D.C.  
TV & Film  
Film Society



WILLIAMS, CASSANDRA  
Sag  
Hillcrest Hts., Md.  
Speech Pathology

WILSON, ANGELA  
Aquarius  
Nassau, Bahamas  
Journalism



# Undergraduates—First Year



Constance Cannon  
Beth Clarke  
Harold Coleman



Pamela Deane  
Rosalyn Gist



Timothy Graham  
Karen Green  
Sam Ifeagwu



Sheila Maddox  
Dexter Miller



Gerald Paris  
Michael Perkins



# Second Year



Elaine Carlisle  
William Douglass  
Frederick Himes



Azagba Kumasi  
Patricia Lawson







Dwight Neal  
Keith Pittman  
Gail Scotton



William Taylor  
Sheila Vance

# Third Year



Hodari Ali  
Audrey Alston  
Charles Barber



Vanessa Baxter  
Deicira Gray

Vicki Johnson  
Willia McMichael  
Pamela Patterson

Rhonda Roland  
Sheila St. James







# College Of Dentistry



In the last nine years thirty-three innovative programs have been developed at the college of Dentistry. Among the new programs are those which enable the dental student to render health care to the home borne as well as centers and hospitals. These opportunities sensitize the dental student to work in community hospitals and other areas where dentists are badly needed.

The recent court ruling which stated that businesses or schools should never take a position from a white applicant who is more qualified than a minority applicant increases the college of Dentistry's responsibility to provide a wider range of educational opportunities for Blacks to gain dental training. The College of Dentistry will meet this challenge through the diversity of its present programs and those projected for the future. Recently the college has been awarded a 9.1 million dollar federal grant which must be matched by 1.8 million dollars in matching funds which are to be used to better the educational facilities which at the present time are among the finest in the country.



# Department Heads



Dr. Walter M. Manning  
Pedodontics



Dr. Daniel Arefian  
Acting-Endodontics



Dr. Crawford T. Nixon  
Restorative Dentistry



Dr. Richard A. Beane  
Orthodontics





Dr. Farouk Mourshed  
Acting Head of Oral Diagnosis  
and Radiology



Dr. Om P. Gupta  
Periodontics



Not Shown:  
Dr. Harold B. Martin  
Community Dentistry  
Dr. Mahmoud Nasr  
Removable Prosthodontics  
Dr. Patricia A. Niles  
Acting, Dental Hygiene



Dr. Frederick Peager  
Histopathology

Dr. James S. Stanback III  
Oral Surgery



# Student Council



(L-R) Row 1: Marina Tancil, Opal Goodridge, Roosevelt Daniel-Pres., Leroy White, Vicky Prime, Beverly Johnson, Iris Morgan; Row 2: L. B. Hall, Johnathan Lawoyin, Clyde Stockton, Andrew Newsome, Enrique Frazier, Carl Boykin, Jimmy Howell, Howard Pointer



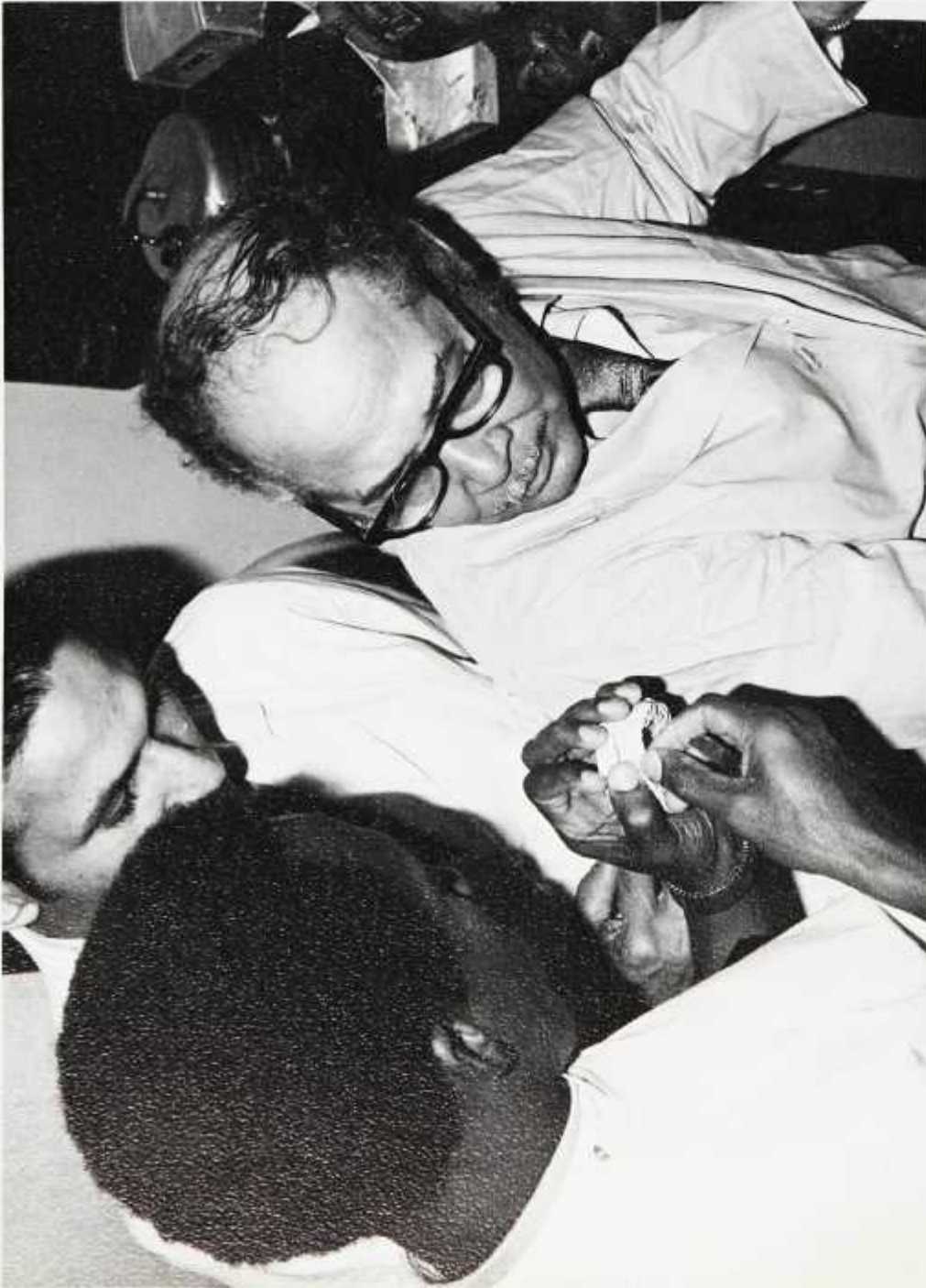



# Seniors



ABRAMS, ALAN Taurus  
College Park, Md.  
Dentistry  
Dean's List, Honorary  
Scholarship



BERKSON, ALAN Scorprio  
Greenbelt, Md.  
Dentistry



CAMPBELL, MARTIN  
Cancer  
Washington, D.C.  
Dentistry



DACOSTA, PERCIVAL  
Scorprio  
Washington, D.C.  
Dentistry



ABRAMS, ALAN Taurus  
College Park, Md.  
Dentistry  
Dean's List, Honorary  
Scholarship



BERKSON, ALAN Scorprio  
Greenbelt, Md.  
Dentistry



CAMPBELL, MARTIN  
Cancer  
Washington, D.C.  
Dentistry



DACOSTA, PERCIVAL  
Scorprio  
Washington, D.C.  
Dentistry



ABRAMS, ALAN Taurus  
College Park, Md.  
Dentistry  
Dean's List, Honorary  
Scholarship



BERKSON, ALAN Scorprio  
Greenbelt, Md.  
Dentistry



CAMPBELL, MARTIN  
Cancer  
Washington, D.C.  
Dentistry



DACOSTA, PERCIVAL  
Scorprio  
Washington, D.C.  
Dentistry

BARNETT, JOHN Aries  
Fort Worth, Texas  
Dentistry  
Oral Cancer Soc., SNDA,  
Omega Psi Phi

BENDER, ERVIN Aquarius  
District Heights, Md.  
Dentistry  
SNDA, ADA, Oral Cancer So-  
ciety

BROWN, CAROLYN Leo  
Washington, D.C. Dentistry  
SNDA, ASDA, AAWD

CALDWELL, Sr., MANUS  
Lanham, Md.  
Dentistry

CLARKE, MARTIN Leo  
Reidsville, N.C.  
Dentistry

COMRIE, ARTHUR Sag.  
Hyattsville, Md.  
Dentistry  
Keyes Award

FRASER, ENRIQUE Sag.  
Mt. Ranier, Md.  
Dentistry

ESTWICK, NEVILLE Gemini  
Silver Spring, Md.  
Dentistry







GNERRE, JOHN Cap.  
Mt. Vernon, N.Y.



HARRISON, JANET Taurus  
Milledgeville, Ga.  
ADA, Registry of Med.  
Tech., Affiliation & Am.  
Soc. of Clinical Pathology,  
Wives Club



JACOBS, WILLIAM Cancer  
Brooklyn, N.Y.



JONES, NAPOLEON Sag.  
Lanham, Md



GOLDMAN, CEPHAS  
Cullen, Va.  
Omega Psi Phi, SNDA,  
ADA



HODD, RODNEY Cancer  
Columbia, Md.  
ASDA, SNDA, ADA NDA



JAMES, HOLLIS Libra  
Tobago, West Indies  
Soccer



KENNEDY, ROBERT Aries  
Okla. City, Okla.  
SNDA, ASDA, Kappa  
Alpha Psi Oral Cancer  
Society



HALL, LEONIDAS Scorpio  
Washington, D.C.  
Student Council Rep.,  
Dean's List



HARRISON, HUBERT Cancer  
Knoxville, Tenn.  
Tennis



HOWELL, JIMMY Leo  
Norfolk, Va.  
ASDA, SNDA, Omega Psi  
Phi, SGA, VP Sr. Class  
Clinical Affairs Comm.



JACKSON, GEORGE Cancer  
Lynchburg, Va.  
Freshman Vice Pres.



BERNARD-JONES, ARTHUR  
Scorpio  
Freetown, Rep. of Sierra  
Leone  
Sigma Xi



JONES, JAMES Virgo  
Council, N.C.  
SNDA, ADA, Oral Cancer  
Soc., Prince Hall Masons



KING, DEWITT Pisces  
Seat Pleasant, Md.



McMASTERS, HOWARD  
Gemini  
Washington, D.C.  
NDA, ADA, SNDA, Oral  
Cancer Society





McNEILL, JR., BYRON Pisces  
Clarkton, N.C.  
Dentistry  
NSDA, Kappa Alpha Psi, ASDA

Photo Unavailable

MENDEL, EUGENE  
Greenbelt, Md.  
Dentistry



MORRISON III, ISAIAH  
Aries  
Alexandria, Va.  
Dentistry  
SNDA, ASDA, AADS, Dean's  
List, Pres. Jr. Class

NELSON III, RICHARD Libra  
Shreveport, La.  
Dentistry  
SNDA, ADA, Oral Cancer So-  
ciety



RAICHT, RAYMOND Leo  
Marcellus, N.Y.  
Dentistry  
Dean's List

RATHON, JAMES Gemini  
Greenbelt, Md.  
Dentistry



ROYLAND, THOMAS Virgo  
Plainfield, N.J.  
Dentistry  
SADA, SNDA, Omega Psi Phi

SADLER, KENNETH Libra  
Gastonia, N.C.  
Dentistry  
Omega Psi Phi, SNDA,  
ASDA, ADA, Dean's List,  
Trustee Scholarship, Treas.  
Stu. Cncl



MITCHELL, WILLIAM Taurus  
Bladensburg, Md.  
Dentistry  
SADA, SNDA, ARP, Kappa  
Alpha Psi

Photo Unavailable

MORRIS, HAZEL Leo  
East Chicago, Ind.  
Dentistry  
Dental School Queen, Stu-  
dent Council V. Pre., Natl.  
Pres. SNDA



PIERRE, LAWTON Cancer  
Grenada, W.I.  
Dentist

PILGRIM, JAMES Virgo  
Durham, N.C.  
Dentistry  
SNDA, SADA, IADR



REINHOLD, WINFRED Sag.  
Adelphi, Md.  
Dentistry

RESNICK, DENNIS Gemini  
Bayonne, N.J.  
Dentistry  
Dentistry



SCHPERO, MARK Virgo  
Bladensburg, Md.  
Dentistry  
Dean's List, Honorary Schol-  
arship

SHELBY, REGINALD Aries  
Flint, Michigan  
Dentistry







SIMPSON, OLIVER Taurus  
Louisville, Kentucky  
Dentistry  
SADA, NSDA, Alpha Phi  
Alpha, Oral Cancer Society



SMITH, GRACE Taurus  
Hyattsville, Md.  
Dentistry  
SNDA, ADA



WALTON, PHILLIP Scorpio  
Americus, Ga.  
Dentistry  
Oral Cancer Soc., Student  
Affairs Committee, SNDA,  
Alpha Phi Alpha



WASHINGTON, RONNIE  
Sag  
Washington, D.C.  
Dentistry  
ASDA, SNDA



WILSON, EMMET Aires  
Georgetown, Guyana  
Dentistry



WOODWARD, WILLIAM  
Cancer  
Hyattsville, Md.  
Dentistry



SNAITH, KENNETH Libra  
Bermuda  
Dentistry



STOCKTON, CLYDE Libra  
New Haven, Conn.  
Dentistry  
Sr. Class Pres.



WILLIAMS, ARTHUR Virgo  
Washington, D.C.  
Dentistry  
SNDA, ADA



WILSON, ADRIAN  
Cincinnati, Ohio  
Dentistry  
SNDA, Regional Coordinator



WOODRUFF, WILLIAM  
Gemini  
Detroit, Michigan  
Dentistry  
ADA, ASDA, NDA, SNDA,  
Oral Cancer Society,  
Dental School Newsletter,



WRIGHT, ROBERT  
Virgo  
Cleveland, Ohio  
Dentistry  
Kappa Alpha Psi



YOUNG, PEGGY Cancer  
Greenville, S.C.  
Dentistry  
NDA, SNDA, Sec. Senior  
Class



# Undergraduates—First Year



Leslie Spencer

## Second Year



Eric Howard

## Third Year



Jon Scott

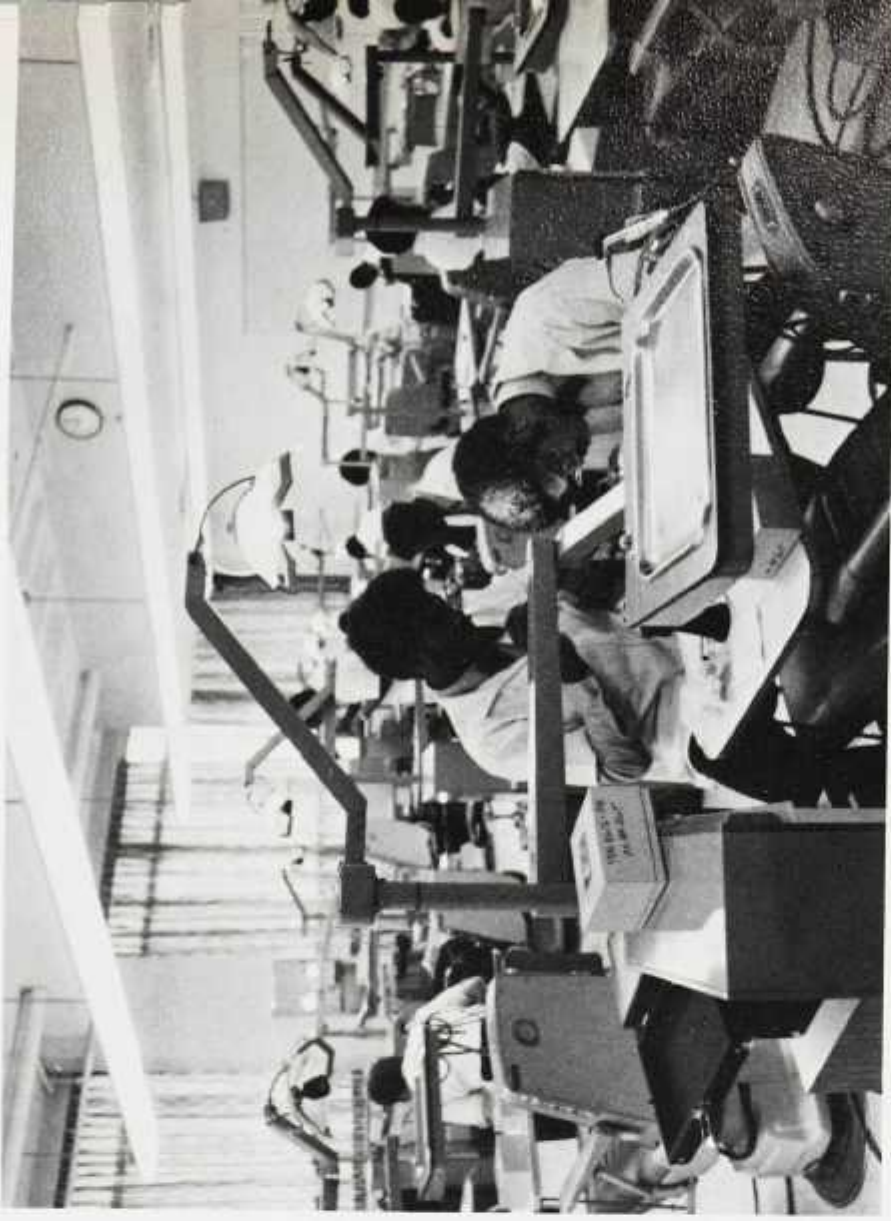







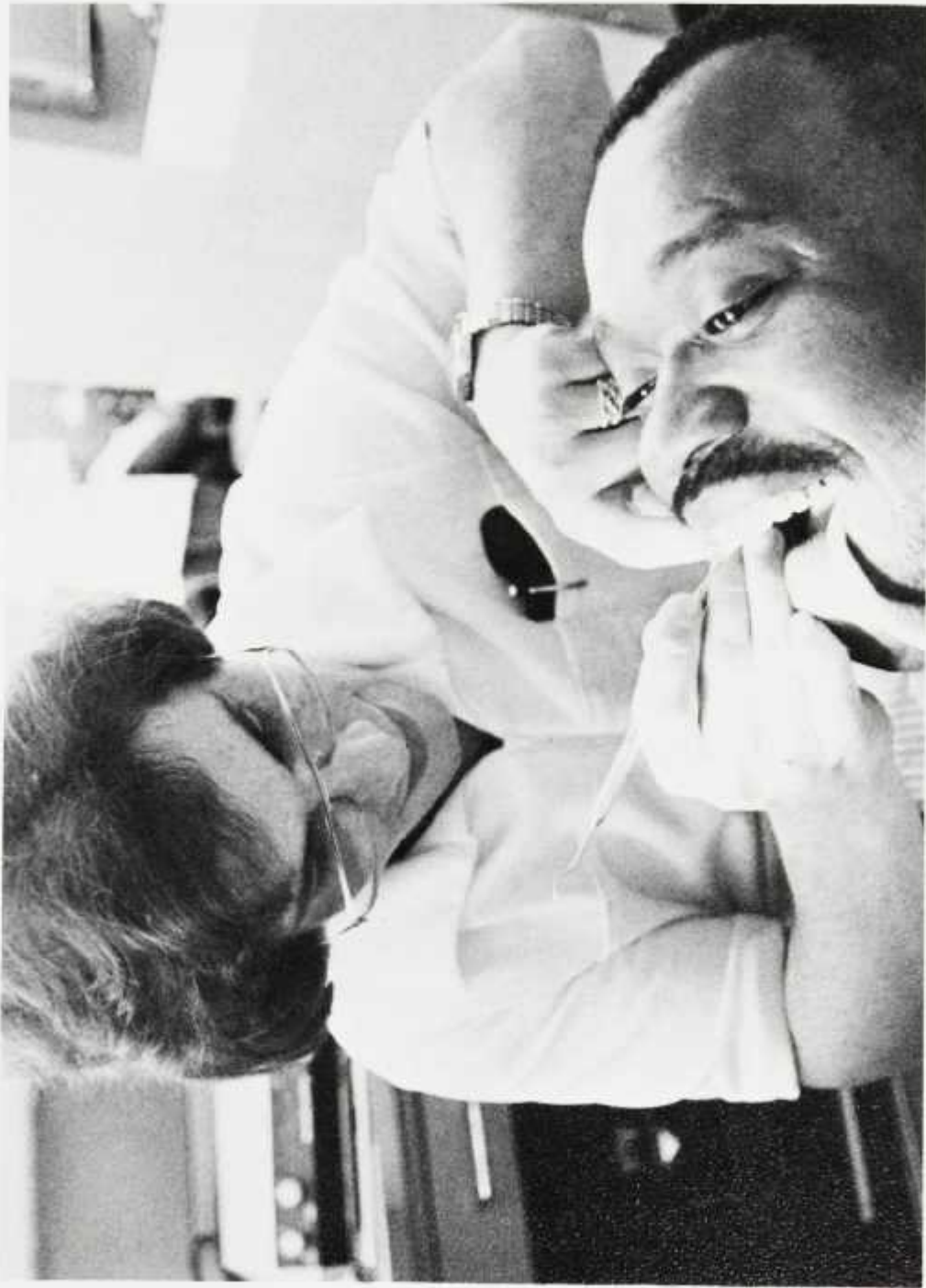









# EDUCATION

213



# School Of Education

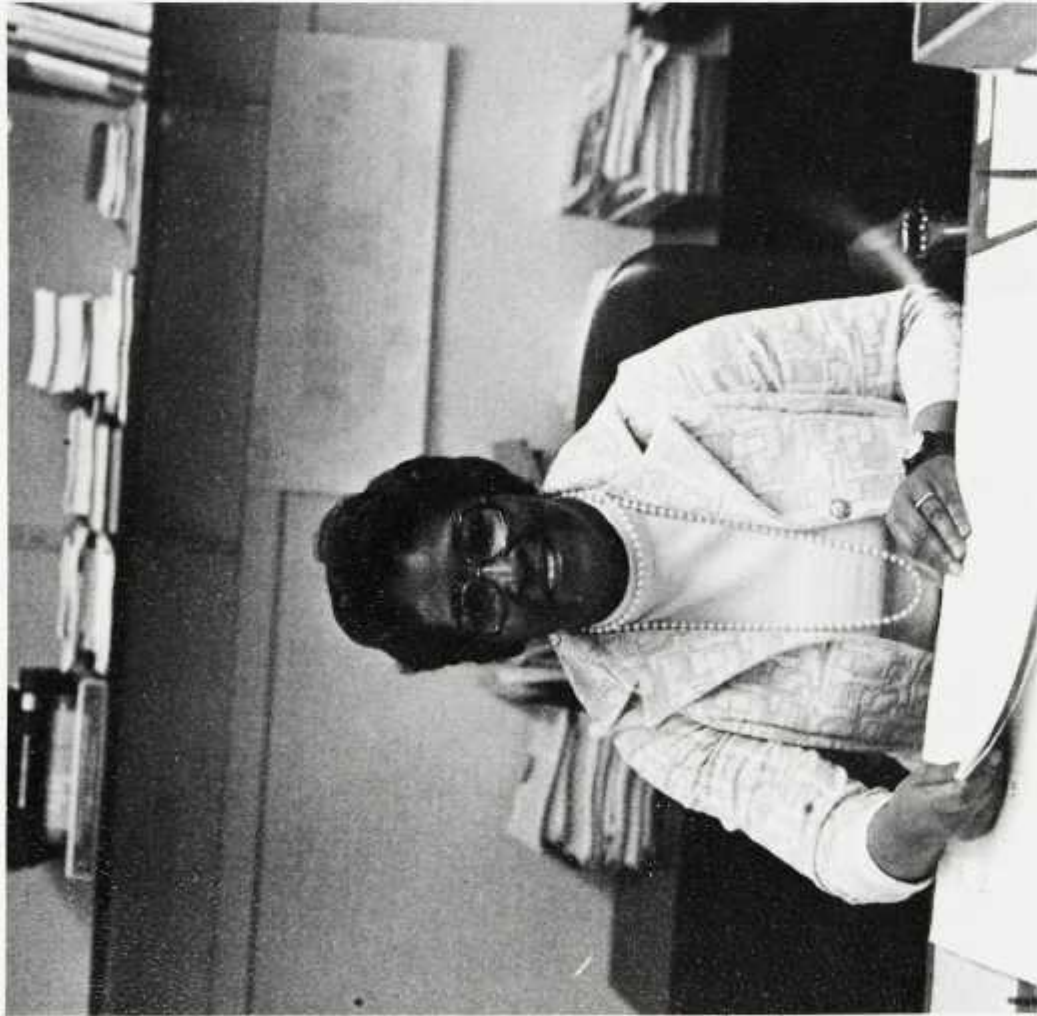

## Dean

Dr. Nancy Arnez

The School of Education was established in 1971. Oriented towards urban education, the School of Education acknowledges a special commitment to prepare Black professionals for teaching and leadership roles at the various levels of education.

By providing professional preparation for teachers, school administrators, guidance counselors, researchers, and specialists in education, the school contributes to the development of education on a national and international scale.



# Department Heads



Dr. Samuel Woodlard  
Leadership and Community Services



Dr. Earl West  
Educational Foundation



Dr. Evaretta S. Rutherford  
Curriculum and Teaching



# The School Of Education Student Council Proclamation



## Student Council

We, the students of the School of Education, in an atmosphere of oppression, racism and exploitation, see it as being an "inexorable fate" to organize on the principles of unity and the struggles taking place within the S.C. Community and the Howard Community. We must fulfill our responsibility to manipulate our profession and ourselves to the D.C. Community. Furthermore, we have an expressed purpose to provide for programs that equalize the overall drive of students views into determining the direction of the School of Education.

Sincerely,

Gregory T. Flanagan  
President, School of  
Education  
Student Council

(L-R): Xanthus Glenn, Gregory  
T. Flanagan, Leslie Ashe,  
Denise Tally



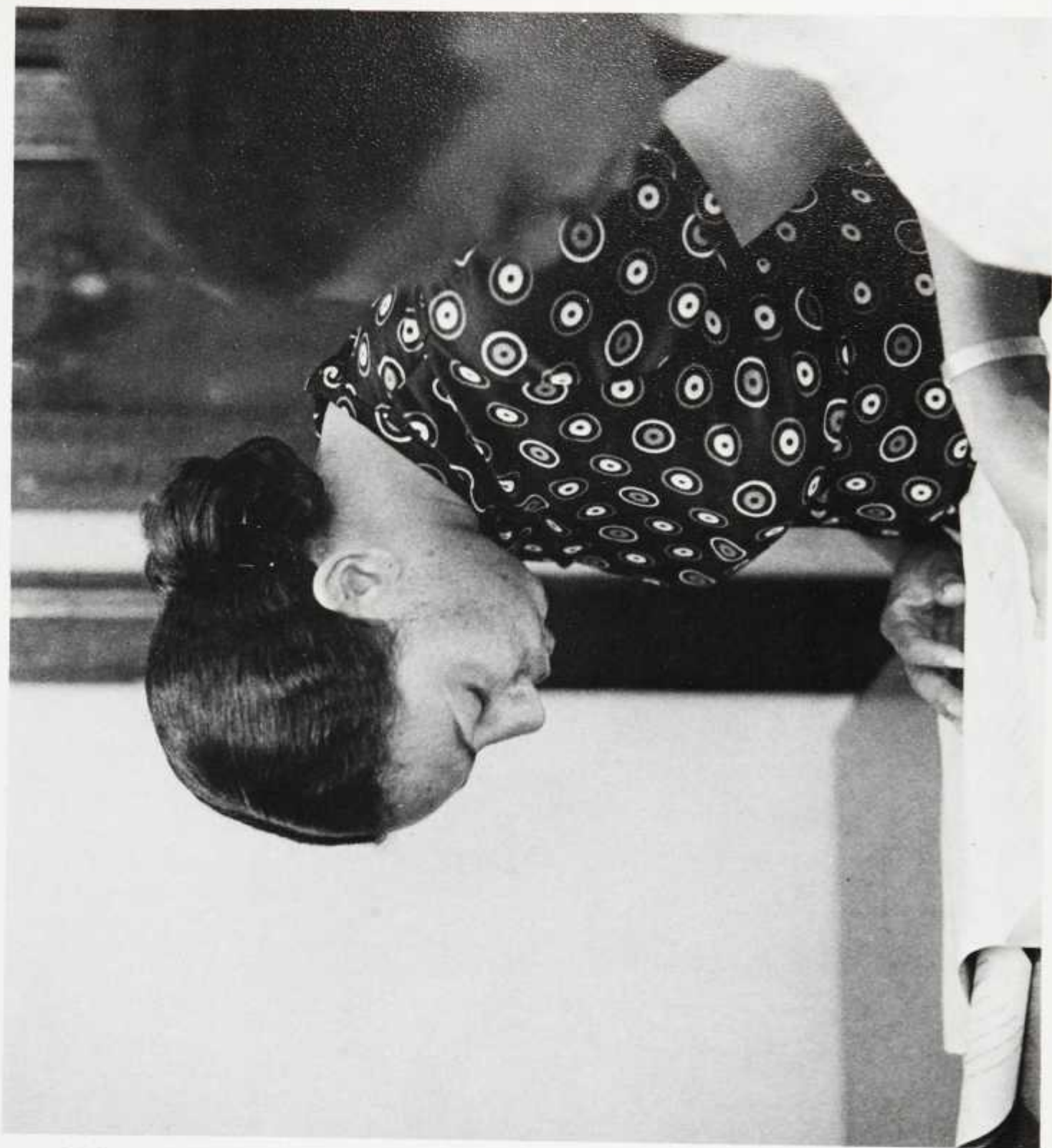







# Seniors



**AIKOO, GEORGE** Scorpio  
Washington, D.C.  
Adult Education



**ANDERSON, ALDA** Cap.  
Washington, D.C.  
Special Ed.  
Kappa Delta Pi, Caribbean  
Coordinating Comm.



**BRADSHAW, EVELYN** Scorpio  
Washington, D.C.  
Elementary Ed.



**BROWN, PATRICIA** Scorpio  
Springfield, Mass.  
Elementary Ed.  
Project Hip, Bison Yearbook



**FOSTER, CHERYL** Cancer  
Washington, D.C.  
Elementary Ed.



**FOSTER, MARY** Pisces  
Miles, Va.  
Elementary Ed.  
Career Day Hostess, V.P.  
Senior Class



**GRANT, DENISE** Pisces  
Newark, N.J.  
Elementary Ed.  
Basketball Team, Judiciary  
Board



**HANCOCK, TENSIENE**  
Cancer  
Poughkeepsie, N.Y.  
Elementary Ed.



**BELL, MARIETA** Aries  
Kansas City, Mo.  
Elementary Ed.  
Project Hip, Chapel Usher,  
Children's March for Survival



**GOODLET, NORMA B.** Cap.  
Takoma Park, Md.  
Reading Ed.



**CARLOSS, RHONDA** Sag.  
New York, N.Y.  
Elementary Ed.  
Dean's List, Fact Finding  
Comm



**CHAPMAN, VALERIE** Taurus  
St. Petersburg, Pa.  
Elementary Ed.  
AKA Sorority



**GIBSON, DIANE** Taurus  
Jamaica, New York  
Elementary Ed.



**GLANTON, BEVERLY**  
Aquarius  
Minneapolis, Minn.  
Elementary Ed.  
Delta Sigma Theta Sorority,  
Who's Who, Project Hip, Nu  
Lambda Bama



**HAYDEN, MURIEL** Leo  
Washington, D.C.  
Elementary Ed.



**HOLLIDAY, DOROTHY** Leo  
York, Pa.  
Elementary Ed.  
Ubiquity, Soul Squad, Tutor





HOPKINS, CURTIS Virgo  
Washington, D.C.  
Education Technology



JACKSON, CYNTHIA Leo  
Toledo, Ohio  
Elementary Ed  
Meridian Hill Newspaper



KELLY, NEEDHAM Libra  
Silver Spring, Md.  
Student Personnel Admin.,  
Alpha Phi Alpha Frat.,  
Counseling & Personnel Club



LENIX, RECIE Cancer  
Washington, D.C.  
Elementary Ed.



MUNGIN, CAROLYN Sag.  
Washington, D.C.  
Admin. & Supervision



NEELY, MARY Cap.  
Washington, D.C.  
Elementary Ed.  
Sigma Gamma Rho Sorority



RUFFIN, MADELINE Aquarius  
Washington, D.C.  
Guidance & Counseling



SHEPHERD, ANDREA Cancer  
Hampton, Va.  
Elementary Ed.  
AKA Sorority, Soul Squad



JONES, EUNICE Cancer  
Bermuda  
Elementary Ed  
Dean's List, HU Choir



KEITH, DEBORAH Leo  
Washington, D.C.  
Elementary Ed  
ROTC Queen, Tai-Kwon-Do  
Club



LOWERY, PATRICIA Pisces  
Washington, D.C.  
Elementary Ed  
Dean's List, Who's Who



McCONNEL, ANGELA Cap.  
Richmond, Ind.  
Elementary Ed.  
AKA Sorority



PEMBERTON, PRISCILLA  
Aries  
Washington, D.C.  
Elementary Ed.



POWELL, BARBARA Scorpio  
Washington, D.C.  
Elementary Ed.  
Dean's List



SMITH, MARSHA Pisces  
Brooklyn, N.Y.  
Elementary Ed.  
Miss Omega, 1973



SPEARS, LOVETTE Gemini  
Los Angeles, Ca.  
Elementary Ed.  
HU Gospel Choir, HUSA Host-  
ess





TILLERY, ELMA Cap.  
Washington D.C.  
Special Ed.



TIMITY, HELEN Cap.  
Suitland, Md.  
Curriculum & Teaching



TOLLYSON, SERYL Virgo  
Washington, D.C.  
Elementary Ed.



WADE, JUANITA Leo  
Bridgeport, Conn.  
Elementary Ed.  
RA, Amari Rifle & Pistol  
Club, Sunday School  
Teacher



WEBB, ARLENE Scorpio  
North Babylon, N.Y.  
Elementary Ed.  
Spanish Club, Usherette, Nu  
Lambda Bama Sorority.



WITHERSPOON, LUVENIA  
Cap.  
Philadelphia, Penn.



YOUNG, DAWN Gemini  
Miami, Fla.  
Elementary Ed.  
Dean's List, Zeta Phi Beta  
Sorority, Chapel Ushers,  
Project



HOLLAND, MARJORIE Cap.  
Washington, D.C.  
Elementary Ed.





# Undergraduates—Third Year



Coralie Bain  
Avis Baltimore  
Dolorez Cobb



Sherrie Coefield  
Valerie Colyer



Gregory Flanagan  
Eric Harnett  
Rita Henderson



Karen Hendrix  
Cheryl Hopkins



Michelle Suber  
Debra Watkins







# ENGINEERING

223



# School Of Engineering Division

The School of Engineering strives to provide educational programs of distinction and excellence to prepare students for a lifetime of continuing professional development. The School attempts to expose its students to a program of study which will develop broadly educated individuals who will be able to exert constructive leadership in society and to contribute to human welfare.

In the future we will continue to emphasize the applicability of engineering to contemporary problems such as energy.

transportation, health care delivery, environmental pollution and waste disposal, and the relevance of the engineering profession to national international problems.

It is in this context that we feel the School of Engineering can make an enduring contribution to the welfare of all Black people because many of the concrete solutions to urban problems will be built upon the foundation of engineering.

Percy A. Pierre  
Dean

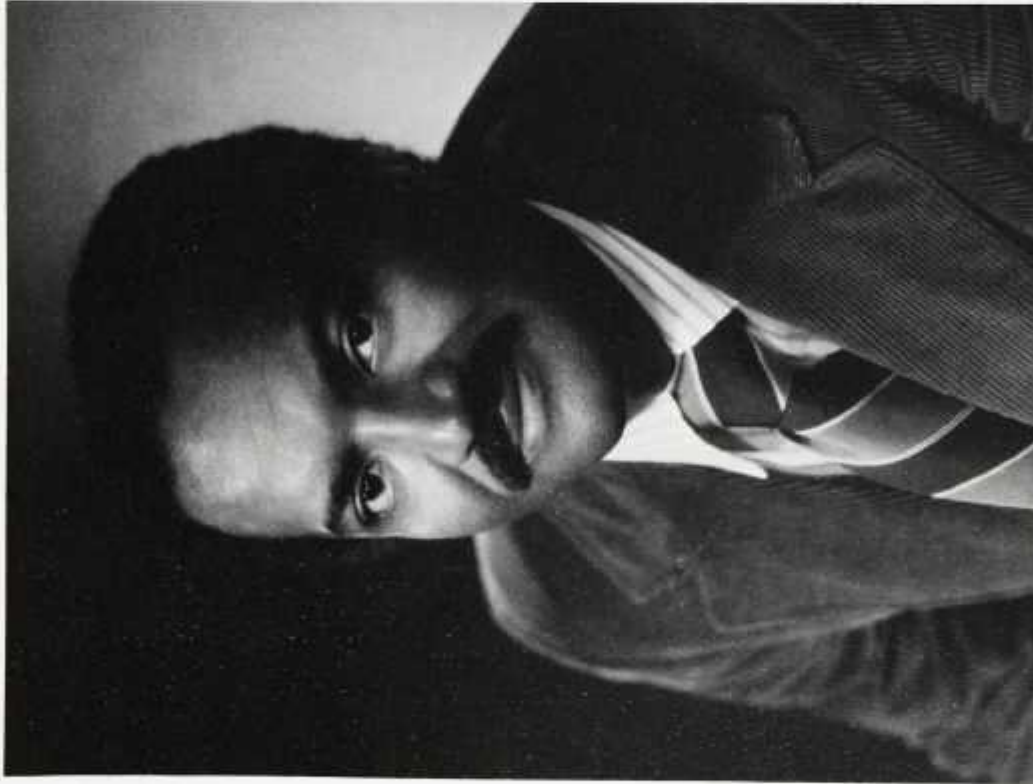

Dean

Dr. Percy A. Pierre



Assistant Dean

Elbert Cox, B.S., M.S.



# Department Heads



(L-R, Top to Bottom): Joseph Cannon-Chemical Engineering; Charles B. Watkins-Mechanical Engineering; George Baker-Co-Op Engineering; Irving Jones-Civil Engineering; Don M. Coleman-Urban Systems; George Ferguson-Nuclear Engineering; J. Clifton Samuels-Electrical Engineering



# Student Council



(L-R): Suraj Gyani, Linda Dallas, David Stone, Thomas Harrison

# The Howard Engineer

The magazine of the School of Engineering. "The only black engineering magazine in the country."

(Front-Back, L-R): Mike Amerson, David Stone, Liese Baker, Jamilla Wiltshire, Barbara Douglass, Rob Williams, Andres Stamp, Kevin Wood, Alvin Sojourner, Tim Kemp



# Engineering

## CO-OP

(L-R) Row 1: Tyrone Hall, Deborah Parham, Tanya Walker, Lydia Barnwell, Pamela Hollies, Anthony Gober; Row 2: Larry Stykes, Timothy Kemp, Maxion Seth, James Baker, Monte Richards, Orlando McAllister, John Newsome, Keith Lassiter, Alvin Sojourner; Row 3: Jesser Jones, Calvin Williams, Keith Moore, James Talley, Norman Hill, Ulysses White, Jimmy Nilson, Williams Sanders, Nathaniel Fauntleroy





## The "Hydro-Papa"

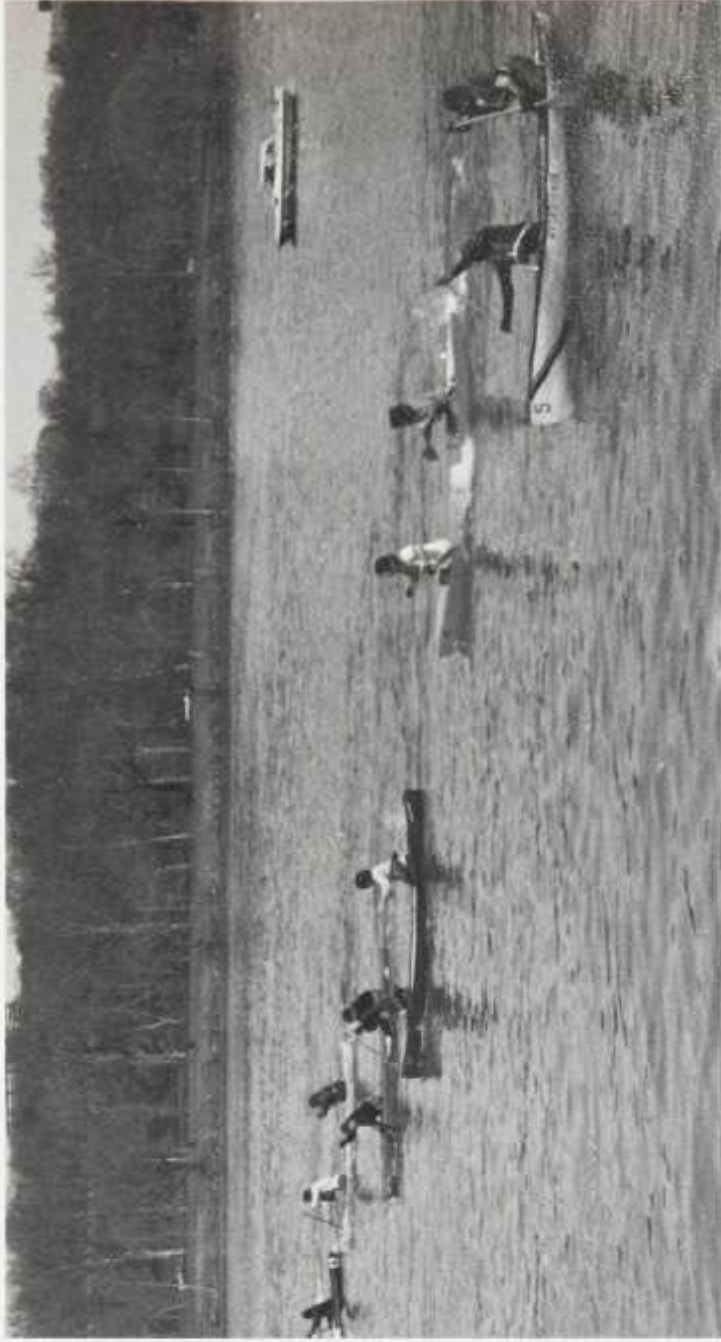

This year the students of the Civil Engineering Department competed in the Fourth Annual Concrete Conoe race in the "Hydro Papa", a Tconcrete. The race was held at the Schuylkill River in Philadelphia, Pennsylvania on the morning of Saturday, April 12, 1975.

The construction of the "Hydro-Papa" was realized through the efforts of James Koger (chairperson), Thomas Priest (rower), Byron Nelson (rower), Karl Bennett, Richard Baker, Regina Brown, Herman Granes, Gladys Harris, Richard Haupt, Brenda Staton, and Ulysses White.

The funds for the construction of the conoe were obtained from the Civil Engineering Department. Faculty advisor, Dr. Gajanan Sabnis, Professor of Structural Engineering was a great asset to the project. He was responsible for the progress of the project including the procuring materials and financial contributions which made the project a success.



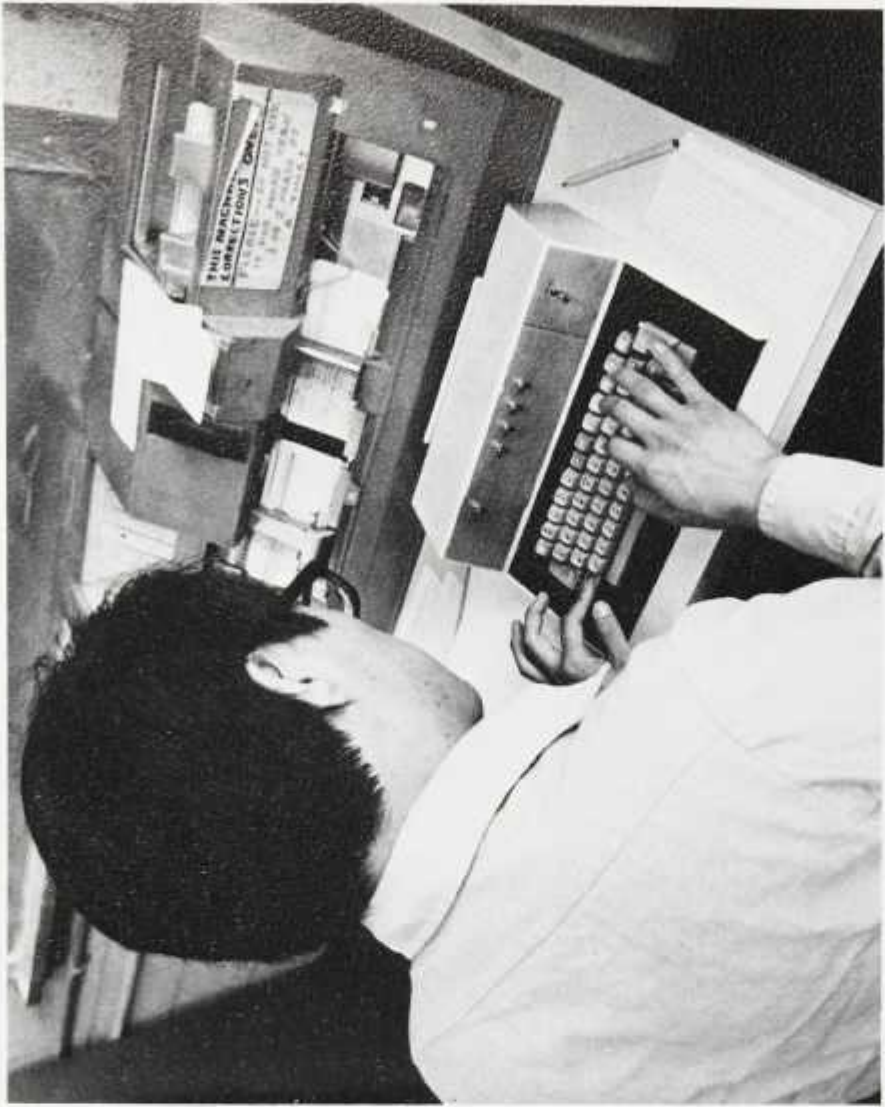



# Seniors



ADIGUN, OLALEKAN Gemini  
Lagos, Nigeria  
Chemical Engineering



AKINSANMI, SHOLA Gemini  
Washington, D.C.  
Electrical Engineering  
American Institute of Professional Engineers, Institute of Electronics and Electrical Engineers



BENNETT, HOWARD K.  
Virgo  
Jamaica, West Indies  
Civil Engineering  
American Society of Civil Engineers, BISON, Pres., Tau Beta Pi



BEST, WINSTON Virgo  
Washington, D.C.  
Electrical Engineering  
LEEE, Student Union



DOVER, BYRON E. Cancer  
Guyana, South America  
Civil Engineering  
Cricket Club, Judo



FAYOMI, SOLA I. Aquarius  
Ikoro-Ekiti, Nigeria  
Chemical Engineering



GRANDERSON, PAUL A.  
Virgo  
Jamaica, N.Y.  
Mechanical Engineering  
Engineering Student Council, Dorm Council, Dean's List



GRAVES, HERMAN L. III  
Aries  
Washington, D.C.  
Civil Engineering  
ASCE, Dean's List



BAKER, RICHARD L.  
Aquarius  
Baltimore, Maryland  
Civil Engineering  
ASCE, President Vice President



BAMIGBADE, ADENITI O.  
Sagittarius  
Ibadan, Nigeria  
Civil Engineering  
ASCE, Organization of African Students, Engineering Student Council, ASS



COPELAND, MALINDA Y.  
Taurus  
Portsmouth, Virginia  
Civil Engineering  
UGSA, UASS, ASCE, Project Hip



DEMORE, DIONYSIUS  
Cancer  
Cleveland, Ohio  
Chemical Engineering  
Campus Pals, AICHE, Engineering Student Council



FRASER, ETHELBERT C.  
Sagittarius  
St. Vincent, West Indies  
Electrical Engineering  
IEEE, Tau Beta Pi



GILLIARD, RONALD A.  
Cancer  
Washington, D.C.  
Electrical Engineering  
Kappa Alpha Psi, IEEE



HARDING, CHISM Leo  
Washington, D.C.  
Electrical Engineering  
J.V. Basketball



HARRIS, GLADYS L. Libra  
Philadelphia, Pennsylvania  
Civil Engineering  
ASCE, Howard Engineer Magazine





**HARRISON, THOMAS R.**  
Aquarius  
Stockton, California  
Electrical Engineering  
IEEE, Tau Beta Pi, Dean's  
List, Electrical and Electronic  
Engineers



**HERCULES, WARREN** Scorpio  
Bethesda, Maryland  
Electrical Engineering  
Tau Beta Phi, Track and Field



**MARSHALL, RONALD Cap.**  
San Fernando, Trinidad  
Civil Engineering  
ASCE, Engineering Photo  
Club



**MEHTA, ASHOK, K.** Libra  
Silver Spring, Maryland  
Mechanical Engineering



**PHAIRE, RODELL E. Cap.**  
St. Croix, V.I.  
Civil Engineering  
ASCE, Dean's List



**PRIEST, THOMAS H.**  
Gemini  
Philadelphia, Pennsylvania  
Civil Engineering  
Engineering Student Council,  
ASCE, UGSA, R.A.



**SIMS, DOROTHY N.** Gemini  
Dublin, Georgia  
Civil Engineering  
Engineering Student Council,  
ASCE, Society of Women  
Engineers, Photo Club



**STATON, BRENDA J.**  
Gemini  
Dublin, Georgia  
Civil Engineering  
Engineering Student Council,  
Winner of 1975 ASCE and  
ASTM (Am. Soc. for Testing  
Materials), Outstanding Stu-  
dent Awards, Soc. of Women  
Engineers, Photo Club, Tau  
Beta Pi, Dean's List



**HOYTE, MICHELLE D.** Virgo  
Washington, D.C.  
Electrical Engineering  
IEEE, Society of Women  
Engineers, Tau Beta Pi,  
Dean's List



**KOGER, JAMES A. Cap.**  
Philadelphia, Pennsylvania  
Civil Engineering  
ASCE, Dean's List, Engineer-  
ing Photo Club, Vice Pres.



**OGUNREMI, CHRISTOPHER A.**  
Leo  
Landover, Maryland  
Mechanical Engineering  
International Student Assn.  
EPU, Dean's List, Am.  
Society of Mechanical  
Engineers



**PERMIÁN, AVAR Aquarius**  
Hayattsville, Maryland  
Civil Engineering  
Dean's List



**ROBERTSON, RONALD**  
Cancer  
Jacksonville, Florida  
Chemical Engineering  
AICHE



**SETH, MARION I.** Scorpio  
Chester, Pennsylvania  
Electrical Engineering  
Project Hip, R.A., Judiciary  
Board Cook Hall



**TAYLOR, EDWARD G.**  
Cancer  
Washington, D.C.  
Electrical Engineering



**UZOWIHE, ADIMORA B.**  
Aries  
East Central State, Nigeria  
Tau Beta Pi





WATSON, TERRANCE J.  
Virgo  
Washington, D.C.  
Mechanical Engineering  
ASME, U. S. Taekwondo  
Team



WILLIAMS, CHRISTINE  
Capricorn  
Klamesha Lake, N. Y.  
Chemical Engineering  
Chemical Engineering  
Newsletter, AICHE



WILLIAMS, RONNIE  
Aries  
Washington, D.C.  
Electrical Engineering  
HUDC Project



YOUNG, STEPHEN R.  
Pisces  
Washington, D.C.  
Electrical Engineering  
IEEE, Howard Engineer  
Magazine Engineering Stu-  
dent Council



ZARENEJAD, ABBAS  
Cancer  
Hayattsville, Maryland  
Civil Engineering  
Dean's List, ASCE, ACI





# Undergraduates—First Year



Ernest Collier  
Tommy Friday



Monte Richards  
Reginald Shearard



Pamela Whiteburst  
Keith Woodruff



Lillian Baker  
Lydia Barnwell  
Darryl Bennett



Keith Lassiter  
Vincent Moorehead  
Ralph Outerbridge



Larry Skyles  
Albert Spencer  
Theresa Weston



James Wray  
Boris Younger

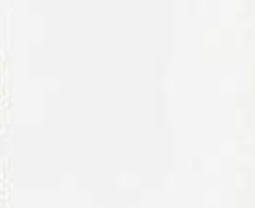



# Second Year



Gerald Brown  
Robert Delaotch  
Ronald Famous



Kent Lyn  
Ellis Means



Michael Peggs  
Martin Powell  
Randolph Richardson



Joyce Table  
Lonnie Wharton



Mark Wimberly  
Jennet Yohannes

# Third Year



Richard Johnson  
Pie Snelson  
Gerald Tolliver









# FINE ARTS



# College of Fine Arts

Dean Vada Butcher states that, "To progress and realize our potential as a university, community, race and nation, we must first identify our goal or purpose and direct our spirit, imagination and total creative resources, toward the realization of this goal. The faith that we have in ourselves, our fellow men and in the ultimate triumph of that which is good and right will sustain us through periods of difficulty. As we strive together for peace and joy, we understand that these and other blessings of this world can only be achieved through unity, self-determination, collective work and responsibility, and cooperative economics."



**Dean**  
Dr. Vada Butcher



**Assistant Dean**

Dr. Melvin Williams



# Department Heads

Dr. Redford Patterson  
Music

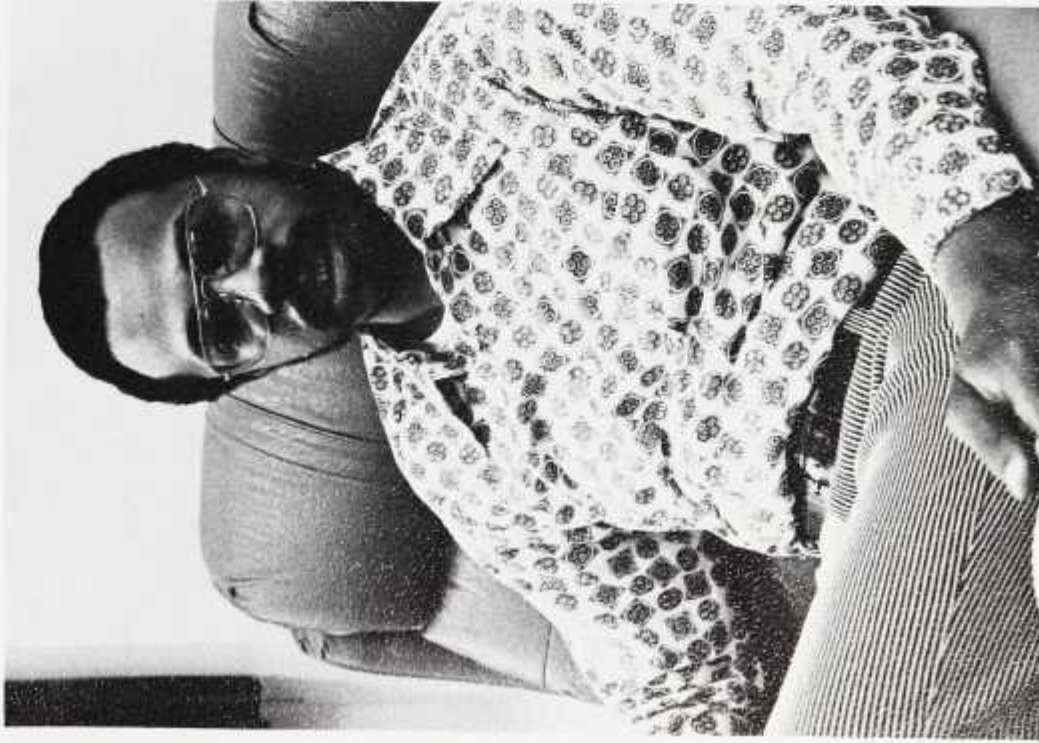

Ted Copper  
Acting-Drama



Jeff Donaldson  
Art



# Student Council



(Front-Back, L-R): Alisa Jackson - Sec., Larry Thompkins - Pres., Mona Jones - V. Pres., Sharon Williams - Treas.



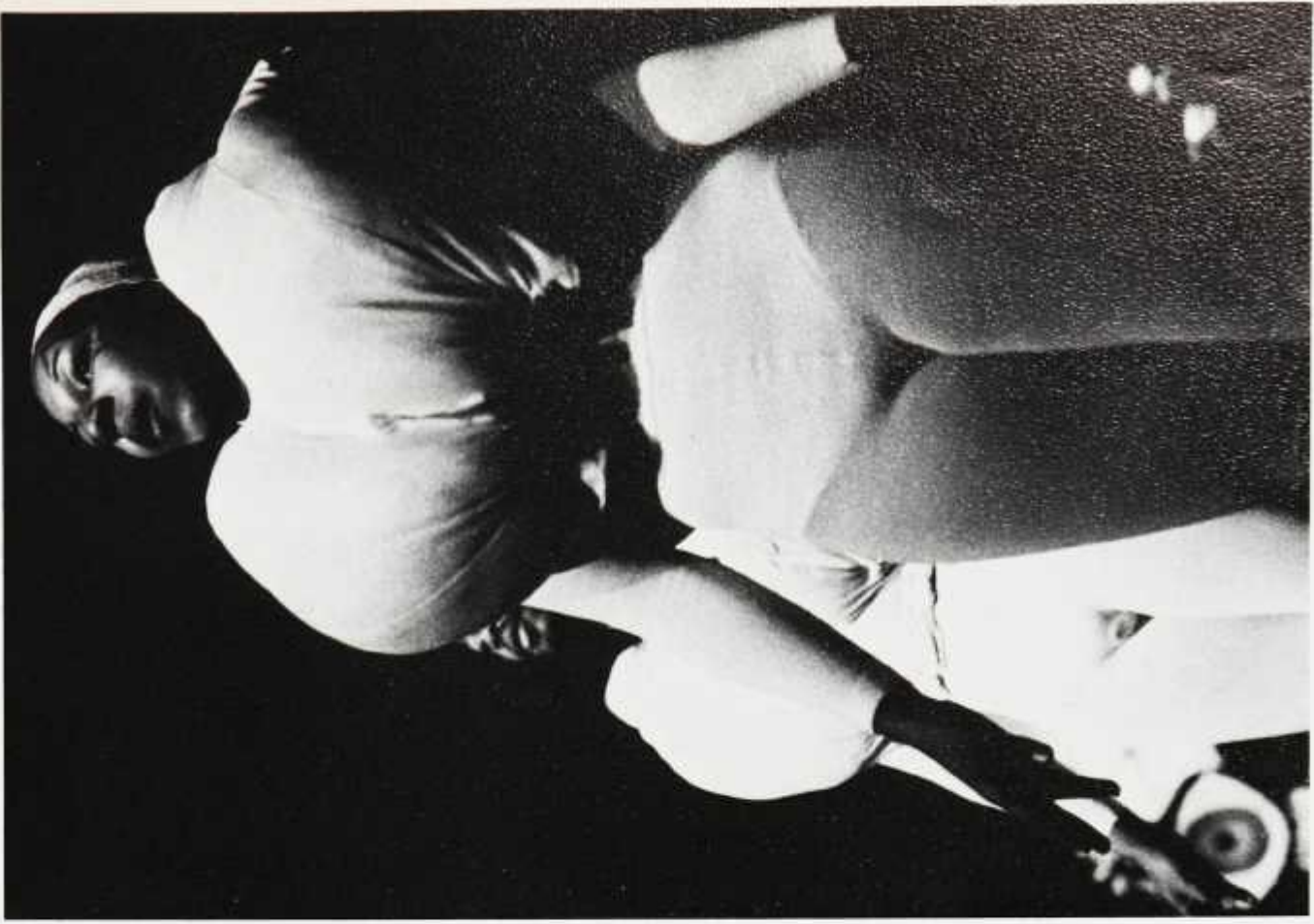



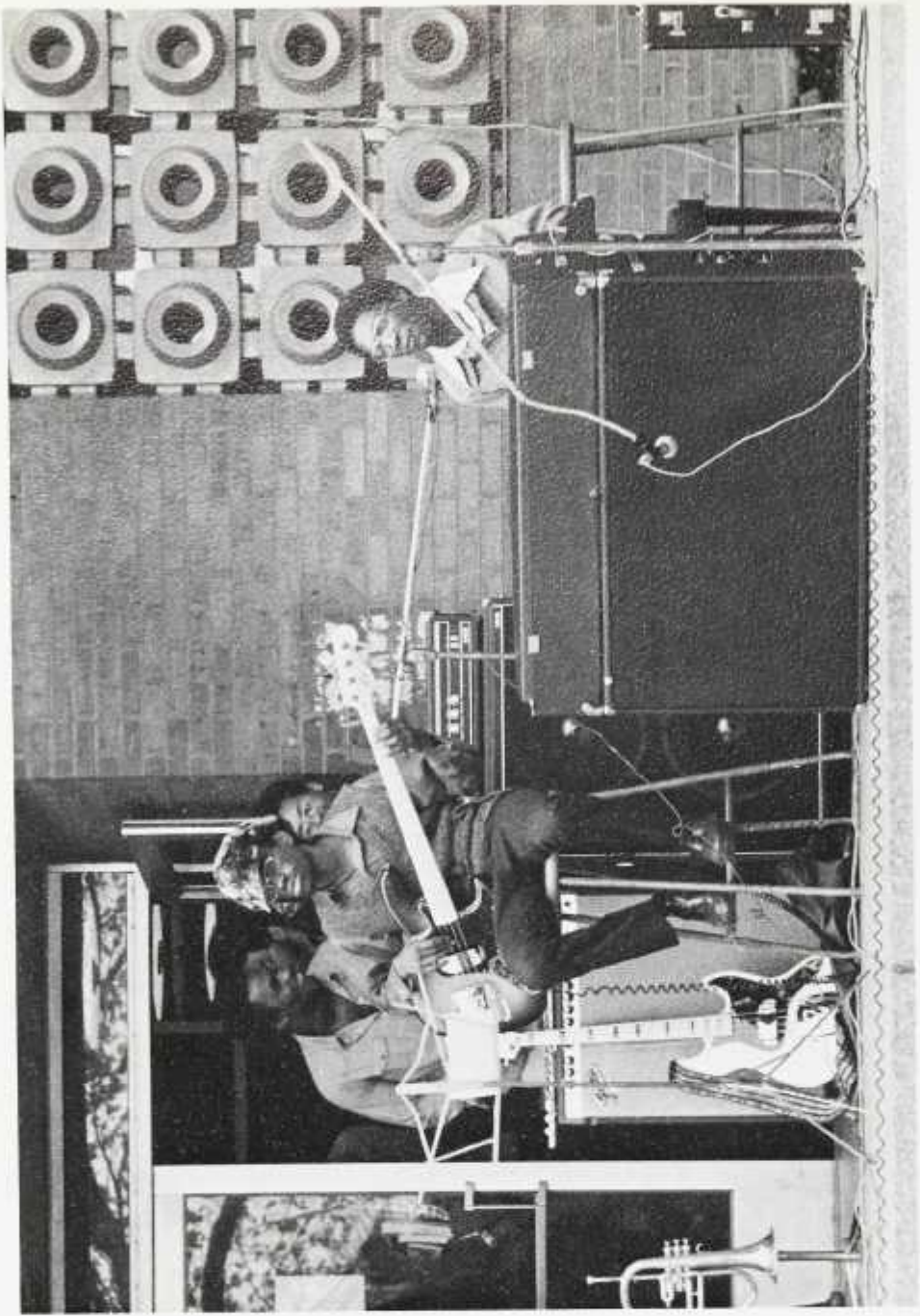





Sonny Rollins was presented in one of several workshops sponsored by Jazz Studies and Ethnic Music of The Music Department.



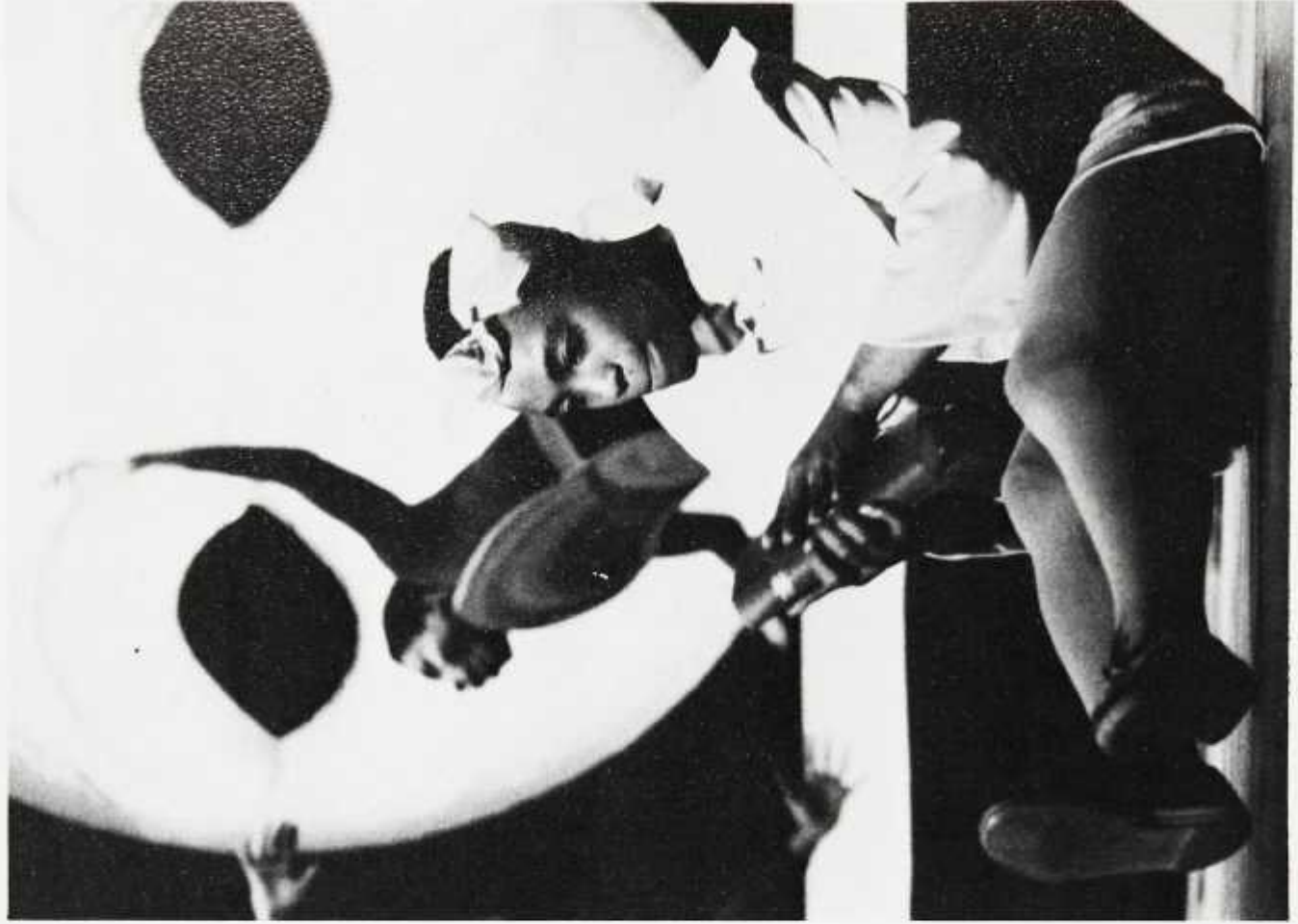
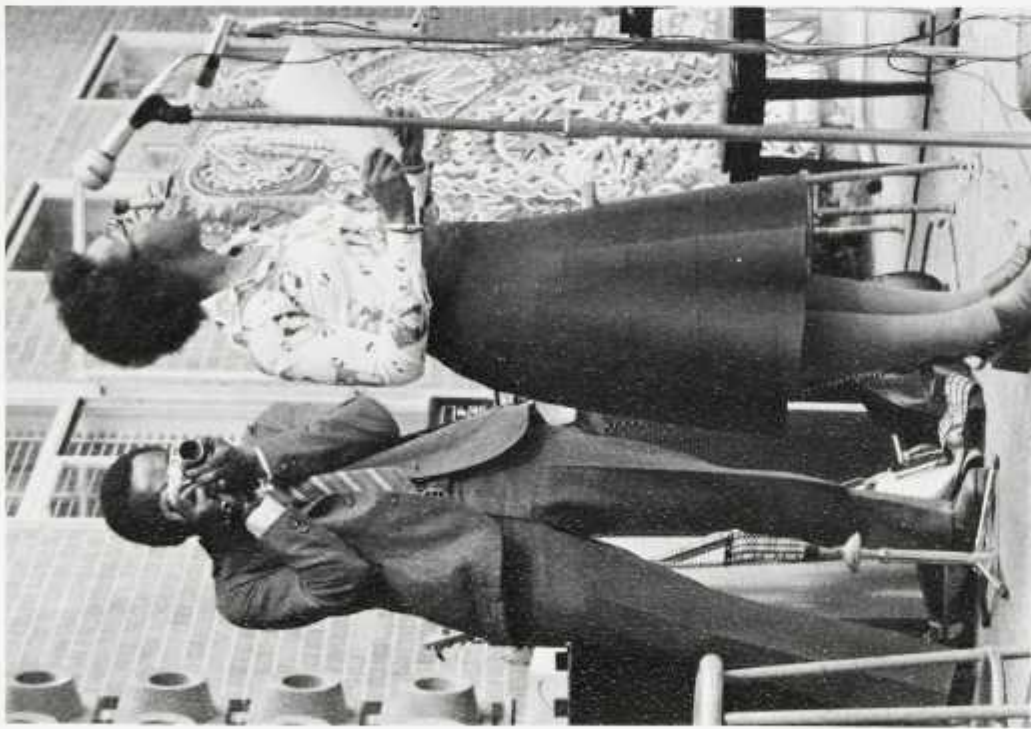

Katrinka Stringfield held leading role in the play Mushy Mouth performed by the Drama Department.



# Seniors



AGEE, TAWATHA D. Pisces  
Newark, New Jersey  
Music Education  
Howard University Choir,  
H.U. Gospel Choir, Star of  
Bethlehem COGIC Youth  
Choir



ALSTON, JAMES H. Aries  
Hampton, Virginia  
Music Education  
H.U. Marching Band, Concert  
Band, H.U. Orchestra, H.U.  
Saxophone Ensemble.



BARNES, SAN LUISA  
Washington, D.C.  
Visual Communications  
Art Club, F.A. Student Coun-  
cil, HILLTOP, Modern Dance  
Club



BENNETT, ANITA M.  
Scorpio  
Washington, D.C.  
Art Education



BRANICK, ROBIN M. Taurus  
Washington, D.C.  
Art Education  
Art Club



BURROUGHS, MELVIN R.  
Taurus  
Washington, D.C.  
Design  
Swim Team



CUFF, WANDA Y. Cancer  
Washington, D.C.  
Music Education  
H.U. Orchestra, String Trio,  
Dean's List



CUMBO, PIERRE Aquarius  
Upper Marlboro, Maryland  
Design  
BISON, Layout Editor



ANDERSON, MONICA S.  
Libra  
Washington, D.C.  
Music Education  
Music Education National  
Conference, H.U. Choir, H.U.  
Chapel Choir, H.U. Chorale.



BACON, ANTHONY B. Libra  
Detroit, Michigan  
Art Education



BLACKWELL, SHERRY  
Scorpio  
East Brunswick, New Jersey  
Art Studio  
Campus Pals, Dean's List,  
Soul Squad, Nat'l.  
Conference of Artists



BRADBY, DEBORAH A. Leo  
Alexandria, Virginia  
Art Education  
Dean's List, BISON Art Staff

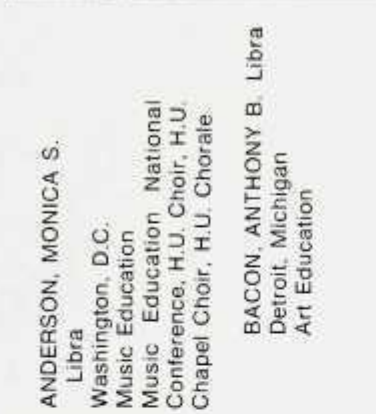

CARACTOR, CONSTANCE  
Aquarius  
Lexington, South Carolina  
Music Education  
Howard University Choir,  
Sama Alpha Iota, R.A.

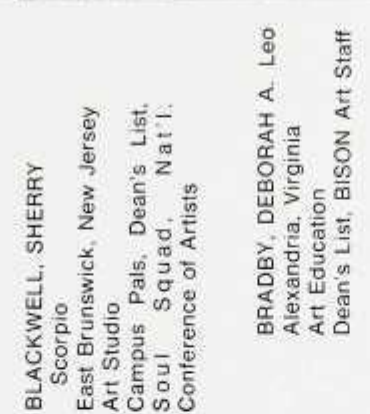

COOKE, LYNNETTE F. Leo  
Orange, N.J.  
Drama  
Howard Players, Cramton  
Crew



DYSON, GAIL L. Libra  
Richmond, Virginia  
Art History  
R.A.



GOULD, DEBRA J. Pisces  
L.A., California  
Art Education  
Omega Psi Phi Sweetheart





HAMPTON, DEMETRA L.  
Taurus  
Glencoe, Illinois  
Drama  
Howard Players



ISZARD, ROXANNE  
Taurus  
Jacksonville, Florida  
Music Education



KING, CAMMILLE Y.  
Leo  
Washington, D.C.  
Art Education  
Soulsteppers, Sigma Gamma Rho Sorority, Dean's List



POINDEXTER, GARLAND R.  
Arlington, Virginia  
Music Education  
German Club, Opera Workshop, Chamber Choir, Univ. and Chapel Choirs



HARROD, JOYCE D.  
Virgo  
Washington, D.C.  
Art Education



JACKSON, ALICIA  
Gemini  
Washington, D.C.  
Music Education  
Dean's List



KNOX, WILLIAM A.  
Virgo  
Washington, D.C.  
Design



OLDS, NEDRA Z.  
Aquarius  
Virginia Beach, Virginia  
Piano  
Chapel and Concert Choirs, Univ. and Howard Colligium Accompanist, Sigma Alpha Iota Piano Competition Winner, Special Talent Scholarship



HATCHER, ARTHUR C.  
Cancer  
Cincinnati, Ohio  
Drama  
Howard Players, Dean's List



JONES, WILLIAM  
Virgo  
Washington, D.C.  
Voice  
HU Choir, Concert Choir



LAWS, CHERYL L.  
Cancer  
York, Pennsylvania  
Music Education  
Sigma Alpha Iota, Concert University and Chapel Choirs, Honor Roll, Special Talent Scholarship



OATES, VENITA L.  
Scorpio  
Washington, D.C.  
Design  
Gallery Comm., Art Department, Honorable Mention for Painting



HOLMAN, ANITA G.  
Pisces  
Oklahoma City, Oklahoma  
Art  
Chapel Usher, R.A. Truth Hall



KILGORE, HEDYLAJO  
Scorpio  
Silver Spring, Maryland  
Music Education  
Sigma Alpha Iota Fraternity



POOLE, TULEDA Y.  
Cancer  
Washington, D.C.  
Design  
Lampados Pledge Court, Fine Arts Gallery Comm., Bison Art Staff, Dean's List 1973-74



REYNOLDS, JAMES E.  
Leo  
Washington, D.C.  
Design  
Yearbook Photographer, Fine Arts Festival Comm., Chr., Comm. Chr., Winner of 4th Place in Painting Exhibition



RICKS, ELETT D. Sag.  
Buffalo, N.Y.  
Music Education  
Howard and Univ. Choirs,  
Sigma Alpha Iota, H.U. Stage  
Band, Pianist for Howard  
Gospel Choir



RODGERS, VALENCIA L.

Libra  
Newark, N.J.  
Voice  
Sigma Alpha Iota- Treas.,  
MENC, Chapel, Gospel,  
Chamber, and University  
Choirs



STRINGFIELD, KATRINKA O.

Aquarius  
Newport News, Va.  
Drama  
Cheering Squad, Howard  
Players, Miss Black  
Maryland, Captain of J. V.  
Squad, Awarded "Best  
Development as an Actress"



TERRELL, BEVADINE Z.

Virgo  
South Plainfield, N.J.  
Graduate School- Sculpture

WHARTON, DIANA R.

Taurus  
Baltimore, Md.  
Music Composition  
Composer of Music for five  
drama productions in Fine  
Arts

WHITE, DAVID L. Cancer

Pensacola, Florida  
Drama-Acting  
Howard Players, Homecom-  
ing Fashion Show, Howard  
University Childrens Theatre  
Co., Howard University  
Dance Co., Weeni Award  
Outstanding Junior

STEVENS, PLAULETTE M. E.

Libra  
Bay Shore, N.Y.  
Playwriting/Dramatic  
Literature  
Playwriting and Dramatic  
Literature, Children's  
Theatre- Bus. Mngr. and  
Publicity Mngr., Hilltop  
Newspaper Features Writer,  
Howard Players Exec. Board,  
Award for Dedicated Service  
to Children's Theatre



STRICKLIN, SHARON D. Sag.

Camden, N.J.  
Music Education  
Delta Sigma Theta Sorority,  
Meridian Hill Hall Senator,  
Omega Sweetheart Court,  
Concert Choir



WEAVER, CAREN R. Cancer

Los Angeles, Cal.  
Art  
Yearbook Staff, Dean's List



WEEKES, CAMILLE L. Sag.

Atlantic City, N.J.  
Design



WILKINS, SAMUEL R. Aries

Little Rock, Ark.  
Composition  
Marching Band, Orchestra,  
Hilltop



WILLIAMS, JOHN W. Cancer

Jackson, Mississippi  
MENC, University Choir,  
University Collegium



WILLIAMS, MARJORIE L.

Gemini  
Washington, D.C.  
F.A. Student Council, Gallery  
Committee- Chairman, Art  
Dept. Newsletter- Editor, Art  
Dept. Rep. 1973-74, Co-Chr.  
1974-75, 2nd place award in  
1974 Student Show





# Undergraduates—First Year



Sheryl Carmichael  
Jay Ellington  
Lisa Farrington



Gail Fitzgerald  
Jacqueline Gray



Veronica Prosper  
Vanessa Reid  
James Shell



Marva Shelton

# Second Year



Douglass Boyd  
Lisa Darden  
Jessie Henry



Gregory Holtz  
James Jukes  
Jeanne McPherson



# Third Year



Pamela Dudley  
Merle Harris  
Wanda Henderson



Oscar Herron  
Lancelot Hunter  
Eric King Jr.



Ruby Lawrence  
Berry Norris  
Kathy Perkins



Vernice Turner  
Sharon Williams



# Fourth Year



McNeal Anderson  
Morris Jenkins



# Graduate School

Dr. Edward Hawthorne

The Graduate School of Howard University plays a significant roll in preparing of blacks to deal in the main stream of political and economic power for their communities. The school consists of thirty-five departments and programs which leads to a masters degrees in the arts and sciences as well as doctoral degrees. The Graduate School make every effort to prepare it's students to meet the challenges of today's world and to return to the community and others the struggle for equal opportunities.







# GRAD CHAIRS 100+ IS SCHOOL







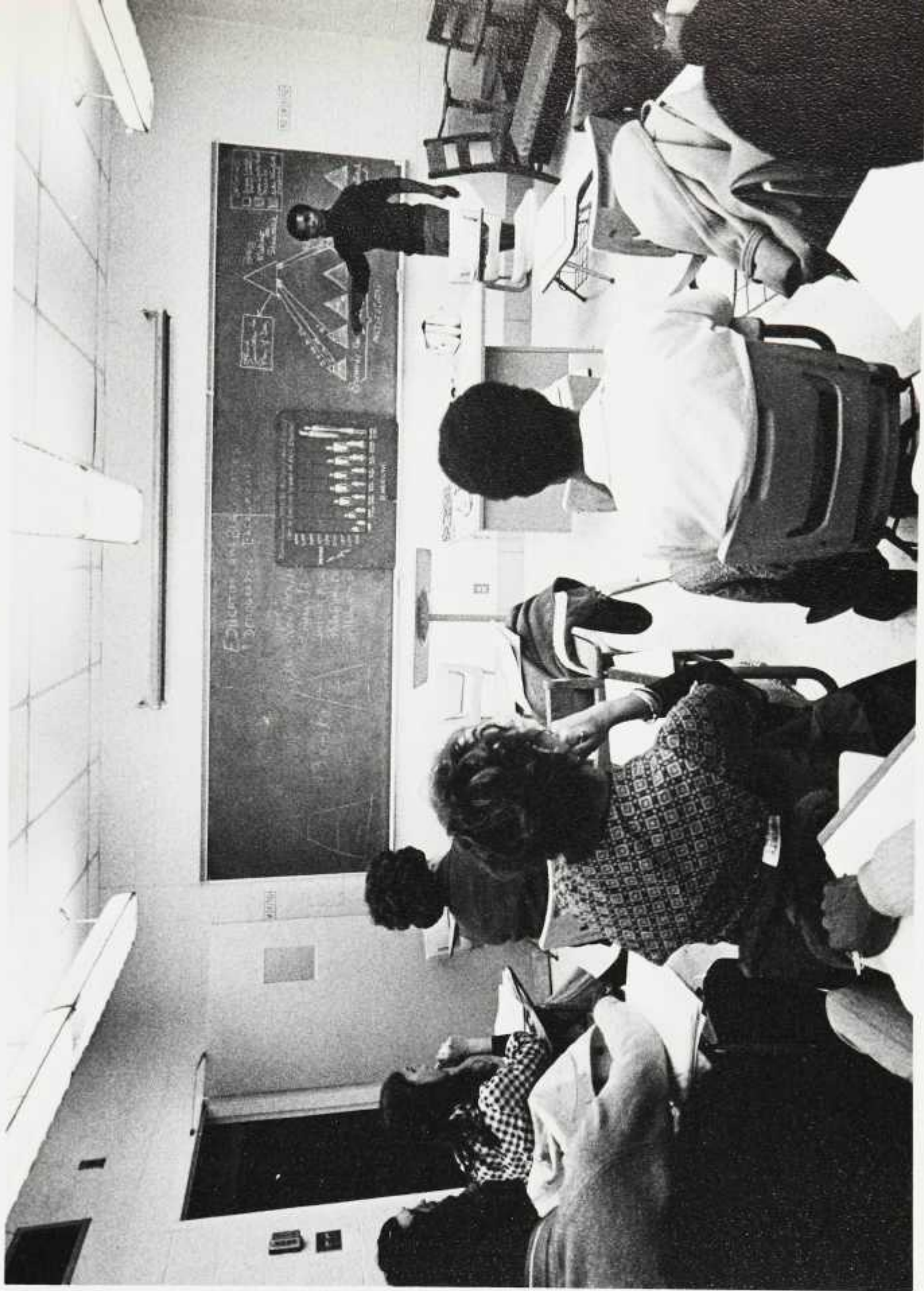







# Seniors



AGUNBIADE, OYEWOLE  
Scorpio  
Nigeria  
Economics  
Intl. Students Assoc.,  
Economics Club



ADEBOYEJO, AMOS Sag.  
Nigeria  
Monetary Economics  
IJEBO, Soccer



BRADLEY, ROBERT Scorpio  
Hamlin, N.C.  
Microbiology  
Botany Graduate Stu. Cncl.,  
Kappa Alpha Psi



COOPER, RONALD Sag.  
Washington, D.C.  
Sociology  
Phi Beta Kappa, NABSW,  
NASW, MLKing Fellowship



ALLMAN, MADGE Aquarius  
Jamaica, West Indies  
Education  
Phi Beta Kappa, Graduate  
Asst., Guidance & Personnel  
Club, Dean's List



AMUAH, PAUL Taurus  
Ghana  
Education



BROWN, DALLAS Leo  
Suitland, Md.  
Divinity  
V. Pres. Sch. of Religion



CRUMPLER, MARLENE  
Aquarius  
Boulevard Heights, Md.  
Guidance & Counseling



AKINMOLADUN, RUFUS  
Aries  
Ondo, Nigeria  
Government



AKPAN, EMMANUEL Sag.  
Nigeria  
Philosophy  
OAS, Graduate Asst.



BANKS, LUCILE Aires  
Washington, D.C.  
Early Childhood Education



BASS, III, URBANE Libra  
Washington, D.C.  
Sociology  
Golf Team, Soc. Honor  
Society



CARTER, RENFIELD Cap.  
Washington, D.C.  
Zoology



COOK, LEE Virgo  
Richmond, Indiana  
Med. Ed. Technology  
ROOTS, DC Survival Project



DAVIS, BEATRICE Gemini  
Cheyney, Pennsylvania  
Physical Education



DAVIS, YVONNE Scorpio  
Hyattsville, Md.  
Administration & Supervision





DIKE, ANGELA Libra  
Washington, D.C.  
Administration & Supervision



DIXON, SANDRA Gemini  
Washington, D.C.  
Home Ec. Education  
Omicron Nu, Sec. Grad.  
Chapter, Home Ec. Student  
Assoc.



FRANKLIN, BERNICE Sag.  
Washington, D.C.  
Guidance & Counseling



FRASER, LAUREL Sag.  
Mt. Ranier, Md.  
Education



HARPER, SHEILA Leo  
Washington, D.C.  
Guidance & Counseling  
Student Personnel and  
Guidance Club, APGA



HARRIGAN, RODNEY Leo  
Takoma Pk., Md.  
Computer Science



HARVEY, JAMES Cancer  
Washington, D.C.  
Public Administration  
ASPA, Kappa Alpha Psi,  
NABA, NASPAA Fellowship



HASSAN, ZULAKA Gemini  
Washington, D.C.  
English  
Grad. Asst., Dean's List



DIKE, ANGELA Libra  
Washington, D.C.  
Administration & Supervision



DIXON, SANDRA Gemini  
Washington, D.C.  
Home Ec. Education  
Omicron Nu, Sec. Grad.  
Chapter, Home Ec. Student  
Assoc.



FRANKLIN, BERNICE Sag.  
Washington, D.C.  
Guidance & Counseling



FRASER, LAUREL Sag.  
Mt. Ranier, Md.  
Education



HARPER, SHEILA Leo  
Washington, D.C.  
Guidance & Counseling  
Student Personnel and  
Guidance Club, APGA



HARRIGAN, RODNEY Leo  
Takoma Pk., Md.  
Computer Science



HARVEY, JAMES Cancer  
Washington, D.C.  
Public Administration  
ASPA, Kappa Alpha Psi,  
NABA, NASPAA Fellowship



HASSAN, ZULAKA Gemini  
Washington, D.C.  
English  
Grad. Asst., Dean's List

DOWDY, CHERYL Cancer  
Cheverly, Md.  
Educational Technology

FIELDS, EDNA Sag.  
Washington, D.C.  
Special Education  
Project 150, Alumni Assoc.,  
Council on Exceptional  
Children

FRIERSON, DELAINE Aires  
Sumter, S.C.  
History  
Grad. Stu. Cncl., Grad.  
Students Hist. Assoc.

HAMLIN, CONSTANCE  
Aquarius  
Binghamton, N.Y.  
Social Work

HARRIS, RUPERT Gemini  
Hyattsville Md.  
Civil Engineering

HARROD, ALFONSO Cap.  
Washington, D.C.  
Divinity  
Student Govt.

HINKSON, JUNE Gemini  
Trinidad, West Indies.  
Home Economics  
Pres. Grad. Stu. Cncl.,  
Omicron Nu, AHEA

JENKINS, BRENDA Leo  
Hyattsville, Md.  
Special Education





**JOHNSON, ERNESTINE**  
Libra  
Washington, D.C.  
Social Work  
Student Council



**JOHNSON, JUDY** Aquarius  
Washington, D.C.  
City Planning  
Class President, Judiciary  
Board, Ford Foundation  
Fellowship



**KAMBON, AYOKA** Leo  
Baltimore, Md.  
Psychology  
Tae Kwon Do Team, Delta  
Sigma Scholarship, Dorm Of-  
ficer



**KENDRICK, STEPHANIE** Leo  
Jamaica, N.Y.  
Special Education  
D.C. Project, ACTION,  
Dean's List



**MAHONEY, DON** Aries  
Bowie, Md.  
Special Education



**LOWRY, DOROTHY** Taurus  
Silver Spring, Md.  
Special Education  
Scholarship - Amer. Home  
Ec. Assoc., Air Force Angel  
Flight, Gospel Choir



**MARIETA, LORELLE**  
Aquarius  
Takoma Pk., Md.  
American History  
Student Council



**MATTHEWS, VALLI** Libra  
Suitland, Md.  
Education  
Kappa Delta Pi Honor  
Society, Council for Excep-  
tional Children



**JOHNSON, THEODORA** Sag.  
Suitland, Md.  
Urban Studies  
ASPA, CMPA, NIMH Fellow-  
ship



**O'MEALLY, KARLENE**  
Taurus  
Jamaica, West Indies  
Education  
Phi Beta Kappa, Grad. Asst.,  
Alpha Kappa Delta



**JORDAN, JOHN**  
Washington, D.C.  
City Planning  
Class Pres., Univ. Judiciary  
Board, Grad. Asst.



**LLEWELLYN, PATRICIA**  
Pisces  
Kingston, Jamaica  
Political Science  
Jamaica Natl. Assoc., Pol Sci  
Assoc.



**McFARLANE, JESMA** Aries  
Hyattsville, Md.  
Zoology  
CIST, FONZ, BKX



**MOULTON, BERNICE**  
Baltimore, Md.  
American History



# Seniors



PARRIS, MARILYN Aires  
Laurelton, N.Y.  
Education



PENDLETON, ERNESTA Leo  
Silver Spring, Md.  
English  
Delta Sigma Theta, Mod.  
Lang. Assoc., NCTE, Harvard  
Award



ROEBUCK, MARSHA  
Aqarius  
Carlisle, Pa.  
Speech Pathology  
Delta Sigma Theta, Clinical  
Asst. Award



RUTHERFORD, EUSTACE  
Virgo  
Guyana  
Biochemistry  
Graduate Student Cncl.,  
Caribbean Assoc.



TALTON, SHERRYL Pisces  
Washington, D.C.  
Health Services Administra-  
tion  
Amer. Soc. Public Adm.,  
COMPA



TEARTE, CURTIS Virgo  
Phil. Pa.  
Political Science



THORPE, JR., CHARLES,  
Sag.  
Hyattsville, Md.  
Economics  
Grad. Economics Club, Intl.  
Club, Phi Beta Kappa,  
Omicrom Delta Epsilon



TURNER, PAMELA Aires  
Washington, D.C.  
Guidance & Counseling



PETERSON, LUTHER  
Aqarius  
Washington, D.C.  
Business Administration  
GSA, AMBA

QUARTERLY, SAMUEL Gemini  
Washington, D.C.  
Chemistry  
Teaching Fellow, ACS, Grad.  
Student Cncl.



SANDERS, DEBORAH  
FRAZE  
Sag.  
Atlantic City, N.J.  
Special Education  
Member of the Council of Ex-  
ceptional Children



SETTLES, MICHAL Cap.  
Graham, N.C.  
Student Personnel Ad-  
ministration  
Kappa Delta Pi, APGA,  
Guidance Club



TERBORG-PENN, ROSALYN  
Libra  
Columbia, Md.  
History  
Phi Alpha Theta, Grad.  
History Assoc., Fellowship,  
Logan Essay Award

THOMAS, SAHR Cap.  
Sierra Leone  
Zoology

VAUGHN, JEAN Scorpio  
De Witt, Va.  
Adult & Continuing Education

VICTORY, THOMAS  
Aqarius  
Fredericksburgh, Va.  
Social Work





**WAITE, WINSTON**  
Gemini  
Jamaica, West Indies  
Business Administration  
American Marketing Assco.



**WHITE, DANIEL**  
Scorpio  
Washington, D.C.  
Education  
Kappa Delta Pi



**WASHINGTON, CARLA**  
Cancer  
Columbia, S.C.  
Student Personnel Administration  
Alpha Kappa Alpha  
Panhellenic Council, Guidance Club



**WHITE, EDWARD**  
Pisces  
Phila., Pa.  
Electrical Engineering  
Graduate Committee Council, IEEE, Lab Asst.



**WHEELER, DAPHNE**  
Taurus  
Trinidad, West Indies  
Guidance & Counseling



**WILLIAMS, MARILYN**  
Cap.  
Yeadon, Pa.  
City Planning



**WELCOME, MEIGAN**  
Leo  
Hyattsville, Md.  
Mathematics



**WILSON, CHARLES**  
Gemini  
Phila., Pa.  
Management  
Kappa Alpha Psi, Amer. Marketing Soc., Amer. Management Assoc.



**YOUNG, TITUS** Gemini  
Alexandria, Va.  
Physics



**BOD, MINZA K.**  
Greenbelt, Md.  
Social Work

**JOHNSON, PAMELA**  
ELIZABETH  
Baltimore, Md.  
Religion-Social Ethics  
Univ. Council for Academic Affairs



# Undergraduates— First Year



Carl Randall  
Wilma Wheeler

# Third Year



Charles Parker

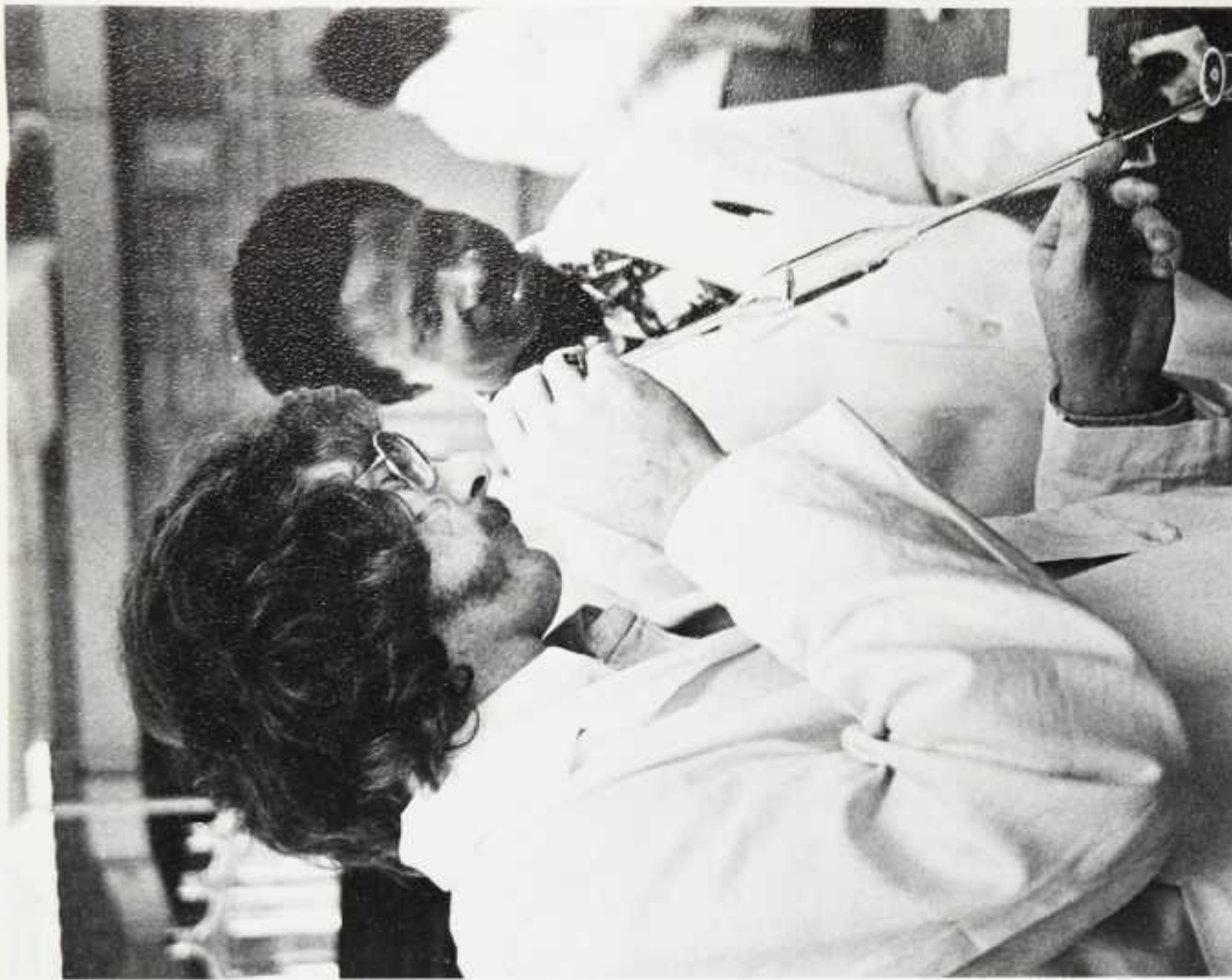





# Human Ecology

259



# School Of Human Ecology

"The basic philosophy of the School of Human Ecology is that the quality of life must be improved through working with the family unit," states Dr. Cecille Edwards, Dean of the newly formed School of Human Ecology.

Dean Edwards feels that to unify the Black family is the first step toward unifying the Black community. In order to unify the Black family, we must make each member aware of his/her self worth.

Looking at the Howard community, Dean Edwards stated that the schools and colleges are not working together collectively to help the community. Presently, Dean Edwards is preparing a proposal for massive funding, to work with the other schools and colleges within the University to improve the standard of living and the quality of life in the Washington Metropolitan area.



## Dean

Dr. Cecille Edwards  
also Chairman of the  
Department of Human  
Nutrition



# Department Chairman



Dr. Lucile Adamson  
Macro-Environmental  
and Population Studies



Dr. Barbara Nordquist  
Micro-Environmental Studies  
and Design



Dr. Ora Jean Oyeurade  
Human Development



Dr. Ruth Jefferson  
Community Services



# Student Council

On July 1, 1974, the School of Human Ecology (formerly the Department of Home Economics in the College of Liberal Arts) was born.

The Human Ecology Student Council was organized in September, 1974. Our objectives are to create a closer and more efficient relationship between Human Ecology students and faculty; to serve as a voice for the Human Ecology student body; to provide information concerning University-wide policies; to aid in community concerns; finally and most important, to assist in the progress of the School of Human Ecology.



(L-R): Dora Chancellor-Pres., Rondea Cowling-Std. Rep. Excu. Commy., Kim Williams-Treas., Sonja Garris-Asst. Sec.; Not Shown: Angela Early-V. Pres., Vicky Smith-Sec., Jane Moore-Asst. Treas.



# Seniors



**AKINMOLADUN, ALICE Cap.**  
Washington, D.C.  
Nutrition



**BENDENBAUGH, DEBORAH**  
Cancer  
Washington, D.C.  
Clothing & Textile  
Home Economic Association



**COVINGTON, SANDRA Sag.**  
Temple Hills, Md.  
Home Economics  
AHEA, Human Ecology Student Assoc.



**COWLING, RHONDEA**  
Gemini  
Baltimore, Md.  
Clothing & Textiles  
ACTION, Human Ecology Comm.



**LASHLEY, EVELYN Aquarius**  
Riverdale, Md.  
Foods & Nutrition



**McLEOD, PAMELA** Cancer  
Washington, D.C.  
Nutrition  
Human Ecology Student Assoc.



**PAYTON, ISABELLE** Scorpio  
Washington, D.C.  
Clothing & Textiles



**REID, SHEENA** Virgo  
Washington, D.C.  
Home Economics Ed.



**BROWNLEY, BLYSS**  
Detroit, Mich.  
Clothing & Textile  
Home Economics Association



**CORBIN, ANDREA** Taurus  
Seat Pleasant, Md.  
Early Childhood Ed.



**EDWARDS, GLORIA** Virgo  
Trenton, N.J.  
Pre-School Ed.  
Campus Pals



**GARRIS, SONYA** Gemini  
Montclair, N.J.  
Pre-School Ed.  
Majorette, D.C. Youth Orchestra, Swing Phi Swing, Groove Sweetheart



**MOORE, LANE** Pisces  
Silver Spring, Md.  
Clothing & Textiles  
Dean's List, Homecoming Parade, Omicron Nu Honor Society



**OKOCHA, NJIOLE** Gemini  
Nigeria  
Community Ed. Service



**WHITEHEAD, LISA** Virgo  
Landover, Md.  
Clothing & Textiles  
Campus Pals, Gamma Sigma Sigma Sorority, Home Economics Assoc.



# Undergraduates—First Year



Yvette Norde  
Donald Myers  
Glenda Walker

# Second Year



Cathy Berry  
Morlun Howard  
Lynette Hutchinson

# Third Year



Dora Chancellor  
Michelle Cooper  
Frances Jones

Judy Hasbroack  
Janet Lampkin  
Rocha McCoy

Diane Nunley  
Beeche Phillips  
Kinda Whitlock  
Kim Williams

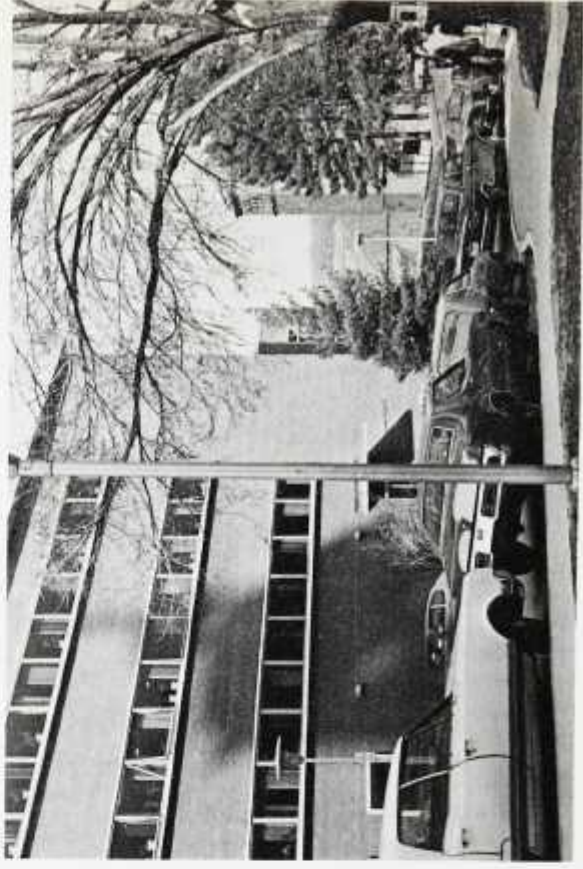



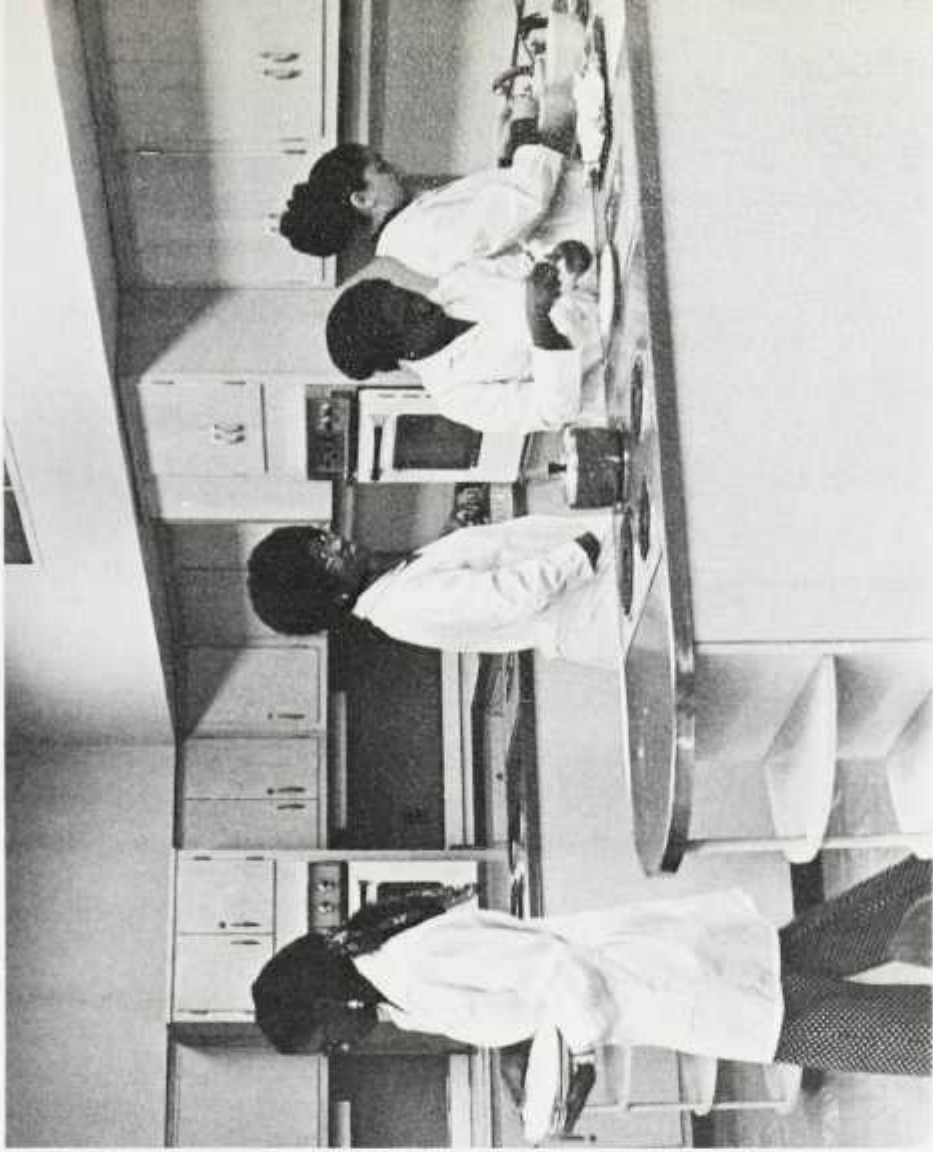









# Law School



# School of Law

The Howard University School of Law is one of the largest producers of black lawyers in the country. The Law School has long been noted for its high academic standards and the abilities to make the law students more aware of the legal problems of minorities.

The objectives of the educational programs at Howard Law School stress (i) precision in the acquisition of basic legal skills, (ii) clarity of oral and written expression and (iii) service to the community, with particular reference to the special problems of minorities and to the engagement in the professional activities where legal services are presently inadequate.

Every aspect of Law School life—recruitment, admission policies, curriculum, counseling and placement—is designed to afford a sound legal education to Howard University law students and to enhance the delivery of neglected legal services to the minority and general community. This will continue to be the emphasis for the Howard University Law School.



## Dean

Dr. Charles T. Duncan



# Board Of Governors



(L-R Kneeling): Mel Perry, Richard Bland, Dennis Dawson, Weldon Blake, Arthur Reynolds; (Standing): Chis Driver, Wendy Brewer, Joy Outlaw, Brain Thompson, Tomi Wilson, Herschelle Reed, Laurice Mays; Not Shown: Camilla Aings, Robert L. Sims, William 'Bill' Smith







# The New Campus . . .

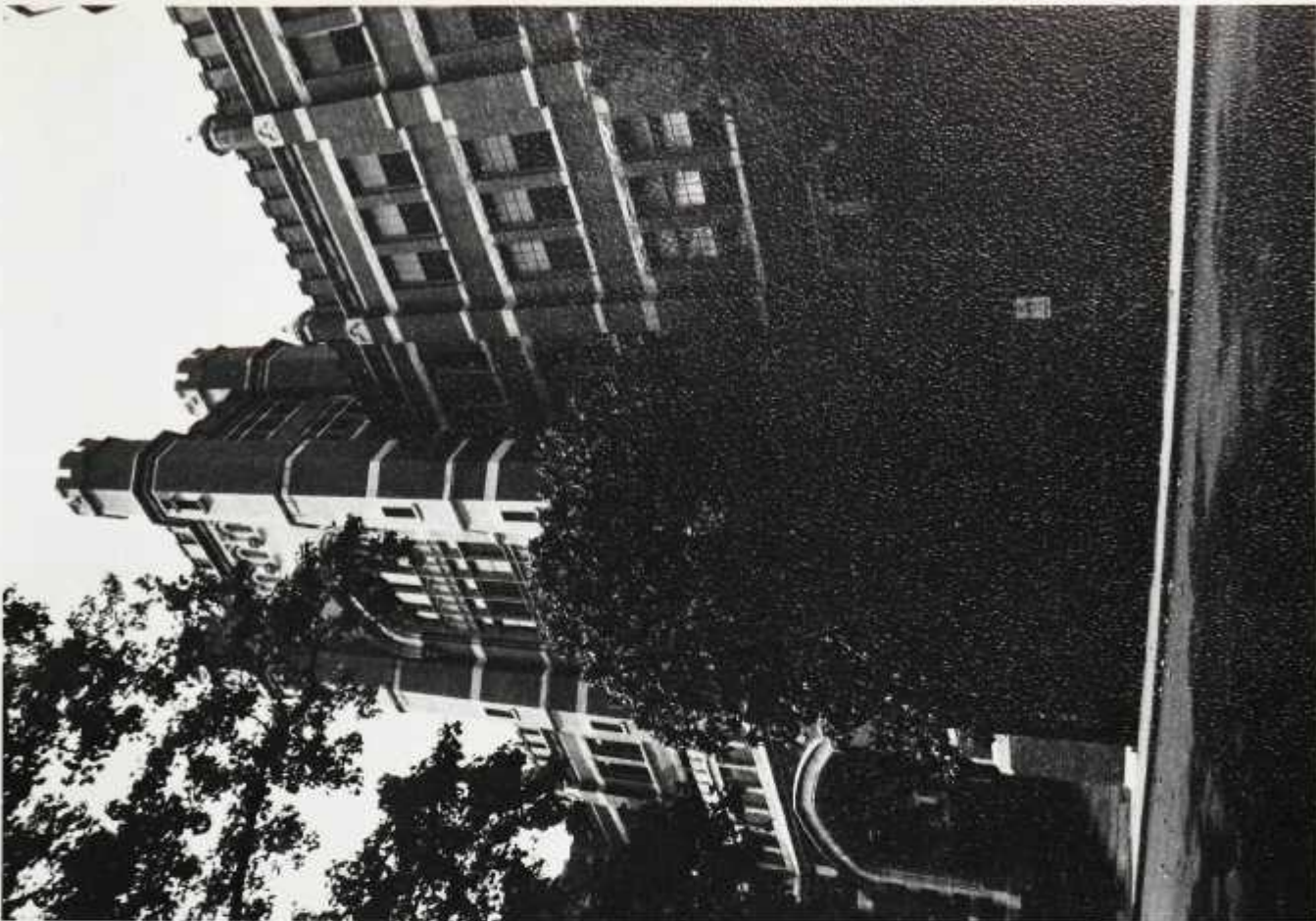
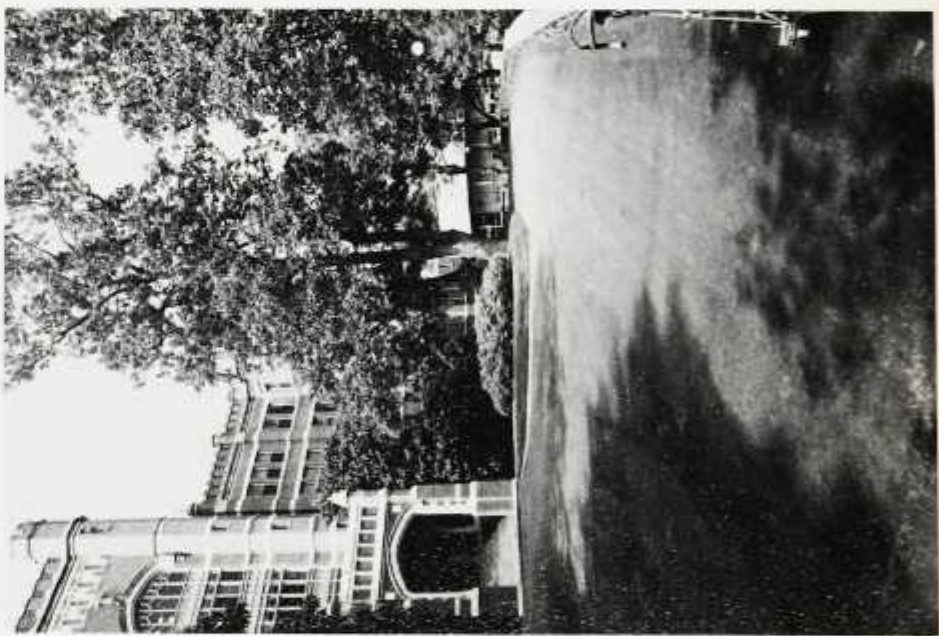



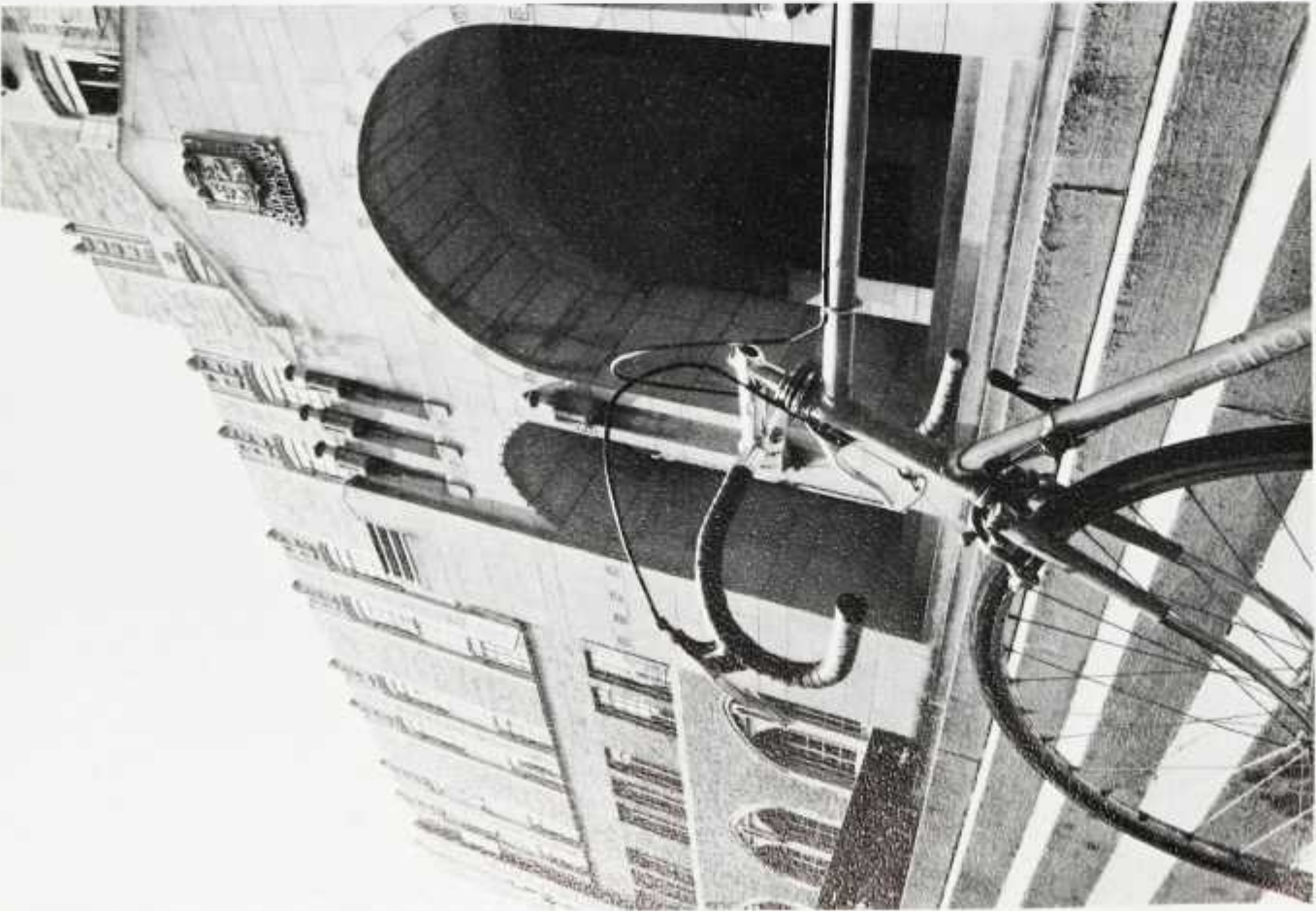



# Seniors



**ABBENANTE, THOMAS** Sag.  
East Haven, Connecticut  
Law  
Law Journal, Criminal Justice  
Clinic



**ADAMS, WILLIAM** Gemini  
Washington, D.C.  
Law  
Student Bar Assoc., Phi  
Alpha Delta



**BACCUS, SHAFEE** Sag  
Guyana, S. A.  
Law  
Student Bar Assoc., Intl Law  
Society



**BANKS, SIMON** Libra  
Hilcrest Hts., Md.  
Law  
Chairman, SBA speakers  
comm.



**BINGHAM, WILLIAM** Cancer  
Washington, D.C.  
Law  
Omega Psi Phi, Phi Alpha  
Delta, BALSA



**BLAKE, WELDON** Libra  
Silver Spring, Md.  
Law  
Senior Class President



**BURKE, FRANKLYN N.** Taurus  
Silver Spring, Md.  
Law  
Phi Alpha Delta, SBA.



**BRASWELL, VAN** Gemini  
Norfolk, Va.  
Law



**ALLEN, DEBORAH** Aquarius  
Cambridge, Mass.  
Law  
Phi Alpha Delta



**ANDERSON, LORETTA** Pisces  
Pensacola, Fla.  
Law  
Phi Alpha Delta



**BENN, WINSTON** Scorpio  
Washington, D.C.  
Law  
Int'l Law Society



**BENNETT, DAWN** Cap  
Washington, D.C.  
Law  
Law Journal, SBA Delta  
Theta Phi



**BLAND, RICHARD JR.** Taurus  
Orange, New Jersey  
Law  
Vice-President Senior Class



**BOYD, MONICA** Pisces  
Washington, D.C.  
Law  
Modeling, Tutoring, Swim-  
ming



**BREWER, WINIFRED** Virgo  
Albion, Michigan  
Law  
SBA, Phi Alpha Delta Assoc.,  
Staff member, The Barrister



**BROWN, ROSSLYN** Cancer  
Williamsburg, Va.  
Law  
Phi Alpha Delta





BUTLER, B. JANELLE  
Leo  
Springfield, Mass.  
Law  
Phi Alpha Delta, Barrister  
Newspaper, Delta Sigma  
Theta, Sor.



CALDWELL, VAN Virgo  
Cheverly, Md.  
Law



COLES, THERMAN Libra  
Phila, Penn.  
Law  
Student Gov't., Delta Theta  
Phi Frat., Crim Justice Clinic



COLLIER, CECILY Scorpio  
Washington, D.C.  
Law  
Phi Alpha Delta, Barrister



DILLARD, JUNE Libra  
Gaithersburg, Md.  
Law  
Law Journal, ABA Comm



ERVIN, JOSEPH Aries  
Wash., D.C.  
Law  
Alpha Phi Alpha Frat.



DAVIS, BEATRICE-MARIA  
Wash., D.C.  
Law  
Phi Alpha Delta



DIXON, EVON Aries  
Saugus, Ca.  
Law  
Leg Clinic, Nat'l. Moot Court,  
Int'l Moot Court



FRANKLIN, DIANNE  
Sag.  
Wash., D.C.  
Phi Alpha Delta Frat.



CALDWELL, WORSHAM  
Pisces  
Ettrick, Va.  
Law



CHAVERS,  
CLAYBORNE Cap  
Phila, Penn.  
Law  
SBA, Delta Theta Phi Frat



COOPER, CLARICE  
Gemini  
Miami, Fla.  
Law  
Phi Alpha Delta Law Frat.



DILLARD, JUNE Libra  
Gaithersburg, Md.  
Law  
Law Journal, ABA Comm

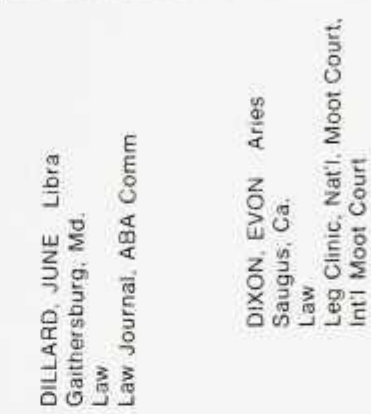
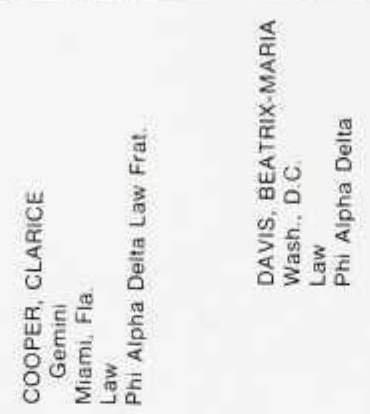



FRAZIER, JEAN DEVEL  
Leo  
Hampton, VA  
Law  
B.A.L.S.A., Law Student Div.  
of The A.A.B.



GREEN, PAMELA L.  
Gemini  
Chicago, Ill.  
Law

GRESHAM, MARY ALICE  
Taurus  
Washington, D.C.  
Law  
Phi Alpha Phi, Law Journal  
Invitee, Phi Alpha Delta  
Scholarship Aw

HARRIS, THOMAS R.  
Virgo  
Richmond, VA  
Law

Mem.-Law Sch. Board of Ad-  
missions 1972-73, Phi Alpha  
Delta Scholarship Award

HUME, JAMES E. Libra  
Richmond, VA  
Law

Internat'l. Law Soc., Internat'l  
Moot Court, ABA Comm. on  
Corrections, Phi Alpha Delta  
Law Frat., Int. Pres., Coor.,  
Student Researcher, Treas.  
of Law Sch., "Certificate of  
Awards Assoc. Tutor to  
Foreign Lawyers-73-74"

HYLTON, PATRICK C.  
Scorpio  
Silver Spring, MD

Internat'l & Commercial Law  
Writer for Hilltop, Pol. Sci.  
Soc., D.C. Comm. Project,  
African Lib. Support Comm.,  
"Save & Change Black  
Schools" at Howard  
University-73

JONES, MARGUERITE  
KEA BRACY Aries  
Philadelphia, PA  
Law

Phi Alpha Delta, Howard Law  
Sch. Crim. Justice Clinic

JONES, WILBERT Scorpio  
Washington, D.C.  
Law  
Internat'l Moot Court,  
Barrister



GREEN, WANDA SUZETTE  
Cap.  
Philadelphia, Pa.  
Law

Crim. Justice Clinic, Law  
Week Comm., Internat'l Law  
Soc., Justice-Phi Alpha Delta  
Law Frat., Internat'l  
Daughters of Am. Revolution

GERALD, TILMAN L.  
Virgo  
Washington, D.C.  
Law

Kappa Alpha Psi, Delta Theta  
Phi Frat., SBA, Dean of  
Placement

HORTON, MELVIN  
DE'VIRIS Aquarius  
Atlanta, GA  
Public Law

Nat'l Moot Court Competi-  
tion, Internat'l Law Soc., Phi  
Alpha Delta Law Frat., Legal  
Research Found., Football &  
Baseball-Law School

HOWARD, ANGELA B. Sag.  
Annapolis, MD  
Law

Black Am. Law Students  
Assoc., Delta Theta Phi Law  
Frat., H. U. Chapter Chr.  
BALSA 74-75, SBA Rep. '72-  
74, Chairwoman-Martin  
Luther King Jr. Awards  
Banquet '74

JACKSON, ALFRED S.  
Gemini  
New Orleans, Louisiana  
Law  
Phi Alpha Delta

JOHNSON, JACK B.  
Aries  
Charleston, S.C.  
Omega Psi Phi, Am.  
Jurisprudence in Evidence

KELLEY, CHRISTOPHER R.  
College Park, MD  
Howard Law Journal, Mem.-  
Board of Editors

KUMAR, ESTELLE Libra  
Washington, D.C.  
Law

Law Journal, Nat'l Moot  
Court Competition, Phi Alpha  
Delta Law Frat., Student Ar-  
ticles Editor, Am.  
Jurisprudence Award in  
Evidence Agency, ALCOA  
Found. Fellowship.







**KUSHNIR, ANDREI Virgo**  
Washington, D.C.  
Law  
Law Journal Assoc. Ed., Law  
Journal, Am. Jurisprudence  
Award



**LANKSTER, BARROW D.**  
Linden, Alabama  
Law  
Howard Thurman Scholar,  
SBA, B.A.L.S.A., Earl Warren  
Award



**MASON, ROBERT E. Aries**  
Silver Spring, MD.  
Law



**MAYES, LAURICE C. Taurus**  
Washington, D.C.  
Law  
Student Bar, Black Am. Law  
Student and Am Bar Assoc.,  
Phi Alpha Delta, Barrister,  
SBA Newsletter, Reporter  
Ed.



**MILES, VALERIE C. Libra**  
Jamesville, New York  
Law-Advocacy  
Am. Bar, and Balsa-Black  
Am. Law Student Assoc., Phi  
Alpha Delta, Rep., SBA  
Newsletter, Delta Sigma  
Theta, Vice-Circuit Governor,  
Special Asst. to the Pres.



**MITCHELL, RONALD F.**  
Washington, D.C.  
Law  
Delta Theta Phi, Internat'l.  
Law Society



**OUTLAW, IDA JOY Leo**  
Suffolk, Virginia  
Law  
Student Bar Assoc., Howard  
Law Journal, Who's Who In  
Am. Col. & Univ. Cert. of  
Scholastic Achievement on  
Achievement on 1st Yr. Law  
Sch. Exams, Mem. of Howard  
Crim. Justice Clinic- 1974-75



**PALMER, WILLIAM R.**  
Aquarius  
Morristown, N.J.  
Law



**LEWIS, LOSSIE M. Gemini**  
Lisbon, Louisiana



**MACALUSO, JUDITH N.**  
Libra  
Washington, D.C.  
Law  
Prisoner Counseling  
Seminar, Internat'l Moot  
Court, and Client Coun-  
seling Competitions, Law  
Students in Court



**METERS, TERRYLN P.**  
Taurus  
Dayton, Ohio  
Law



**MICHEL, HUBERT E. Libra**  
Washington, D.C.  
Law  
S.B.A., 1st Year Class Rep.



**MORENO, TOMAS A.**  
Aquarius  
Jamaica, N.Y.  
Public Law  
Judo



**ODELL, PATRICIA A. Taurus**  
Memphis, Tenn.  
Law  
Phi Alpha Delta, Law Frat.,  
Am. Bar Assoc., Student Div.



**PARKER, CARRIE D. Cap.**  
Baltimore, Md.  
Property/Tax  
B.A.L.S.A., Black Am. Law  
Student Assoc.



**PARRISH, ROSE M. Leo**  
Baltimore, Md.  
Property/Law  
Black Am. Law School  
Assoc.





POTACK, RICHARD Aries  
Philadelphia, PA.  
Law



PRICE, JAMES K. Gemini  
Silver Spring, MD.  
Law  
Delta Theta Phi



REVIS, GODFREY A. Leo  
Washington, D.C.  
Law  
Delta Theta Phi Law Frat.



RICHARDS, GLORIA M.  
Taurus  
Kitty Guyama, South Am.  
Internat'l. Law Student Barr  
Assoc. - Sec., Internat'l. Law  
Soc., Black Am. Law Student  
Assoc., Phi Alpha Delta Legal  
Fraternity - Assistant Clerk



SATTERFIELD, DELORES  
Pisces  
Baltimore, Md  
Law  
Phi Alpha Delta Frat., SBA,  
Black Lawyers Conference  
Dean's List University of  
Hawaii, Unpublished Honor  
Thesis



SHINES, GAYLE B. Gemini  
Washington, D.C.  
Law



SMILEY, BOBETTE Y. Virgo  
Cleveland, Ohio  
Law  
Delta Theta Phi Legal Frat.



SMITH, HERBERT E. Leo  
Washington, D.C.  
Law  
Phi Alpha Delta Legal Frat.,  
Alpha Phi Alpha Frat. Inc.



QUEEN, EVELYN E.C. Aries  
Washington, D.C.  
Law  
Law Journal, Barrister, Phi  
Alpha Delta, Exec. Ed.  
Barrister



REED, ALFONZO Gemini  
Old Greenwich, Conn.  
Law  
Delta Theta Phi, Law Frat.,  
Parliamentarian, Earl Warren  
Legal Train, School



RISKER, FREDERICK L.  
Cancer  
Detroit, Michigan  
Property Law  
Law Students Civil Rights  
Research Counsel-Chr.,  
Nat'l. Lawyers Guild-Chr.,  
Securities Exchange Com-  
mission Clinic



ROBINSON, JEANNE Taurus  
Washington, D.C.  
Law  
Phi Alpha Delta, Internat'l.  
Moot Court



SIMMS, DANIEL T.  
Washington, D.C.  
Law  
Delta Theta Phi, S.B.A., Law  
Journal Invitee, Am.  
Jurisprudence Award



SIMS, ROBERT L. Leo  
Queens, N.Y.  
Criminal Justice  
Law Journal, Nat'l. Moot  
Court Competition, Internat'l.  
Law Soc., Phi Alpha Delta  
Law Frat., 2nd yr. Class  
Pres., S.B.A. V Pres.



SMITH, KIRK C. Scorpio  
Washington, D.C.  
Law  
Phi Alpha Delta, Am. Assoc.



SMITH, WILLIAM M.  
Washington, D.C.  
Law  
Omega Psi Phi Frat., Inc.-  
Basileus, Phi Alpha Delta  
Law Inter., 1st yr. Class  
Treasurer, 2nd yr. Class  
Treas., Student Bar Assoc.-  
Treas.



SOLOMON, GERALD P. Sag.  
Los Angeles, CA  
Law

SPENCER, BEVERLY A.

Pisces  
Tyler, Texas  
Law  
Moot Court Competition, Delta  
Theta Phi Law Frat., Asso.  
Ed. Law Journal, 1st yr. class  
V. Pres., Recipient of Out-  
standing Seruces Award-'73,  
Moot Competition Award-'74,  
Earl Warren Scholar,  
Recipient

STRIPLING, EARNEATINE Y.

Libra  
Savanna, GA.  
Law  
Barrister-'72-74, Exec. Staff  
Student Bar Asso.-'73-74,  
Ed. SBA Newsletter-'73-74,  
Curriculum Comm., Asso.  
Ed.-'73-74.

TERRELL, JOY A. Sag.

Cheverly, MD.  
Commercial Law  
Student Bar Assoc., Phi  
Alpha Delta, SBA Rep.-2nd  
yr. Class

TOMPKINS, ARNOLD R.

Washington, D.C.  
Law  
TRAWICK, CHERYL Libra  
Washington, D.C.  
Law

WADE, ED Virgo

Cleve., Ohio  
Law  
Law Student for Employee's  
Rights, Student for the Year

WALKER, ARTHUR L.

Lakeland, Fl.  
Law  
Delta Theta Phi Legal Frat.,  
ITT Social Club, Master of  
Rituals



STEBBINS, DANA B.

Scorpio  
Baltio., MD.  
Law  
Delta Theta Phi Law Frat. Int.,  
Mid-East Regional Dir.-Black  
Am. Law Student Asso.,  
Student Articles Ed.-Howard  
Law Journal

STEWART, TERRY Scorpio

Washington, D.C.  
Public Law  
Delta Theta Phi Law Frat.

THOMAS, WALTER JR.

Pisces  
Miami, Fl.  
Law  
Crim. Justice Clinic, Moot  
Court Team, Phi Alpha Delta  
Legal Frat., Am. Bar Assoc.  
(Student Div.), Law Sch. &  
Greene Found. Scholar-  
ships

THOMPSON, BRIAN A.

Taurus  
Compton, Cal.  
Law  
Law Sch. Basketball Team,  
Pres. Student Bar Asso.,  
Nat'l Dir. of Community Ser-  
vices, Black Am. Law Stu-  
dent Asso.

TYNES, VICTOR H.

Washington, D.C.  
Law  
Delta Theta Phi, Treas of Law  
Sch.

VANCE, W. J. Libra

Cleve., Ohio  
Law

WALLS, HAL JR. Libra

Bragg City, MO.  
Law  
Law Journal, Book Review  
Editor

WARD, CURTIS A. Scorpio

Jamaica, West Indies  
Law  
Jamaica Nat'l's Ass'n.,  
Jamaica Nat'l's Soccer Club,  
Internat'l. Law Soc. Student  
Bar Ass'n., Public Relations  
Officer, Organization of Am.  
States Fellowship







WARTHEN, JAY F. Gemini  
San Francisco, Cal.  
Law  
Alpha Phi Alpha Frat.



WASHINGTON, CALVIN  
Cap.  
Chilton, Texas  
Law  
Law Journal, Martin Luther  
King Fellowship



WILLOUGHBY, CHARLES J.  
Leo  
Boston, Mass.  
Law  
Phi Alpha Delta Frat., Inter-  
nat'l. Moot Court, Asst. Ed.-  
Barnister Explorers, 2nd yr.  
Law Scholar., Intercol.,  
Sports-Bowling, Tennis,  
Chess



WEBSTER, WENDELL W.  
Cancer  
Washington, D.C.  
Law  
Law Journal, Crim. Justice  
Clinic, ABA Law Student Div.,  
Ed.-in-Chief of Law Journal,  
Am. Award Property



WHITE, LA BRENDA E.  
Cancer  
Indianapolis, Ind.  
Law  
Nat'l Moot Court Competi-  
tion, Law Journal



WOOD, BRENDA M.  
Aquarius  
Washington, D.C.  
Law  
Law Journal, Student Articles  
Ed.



WHITE, BLINE A. Scorpio  
Baltio., Md.  
Law  
Alpha Phi Alpha Frat., Phi  
Alpha Delta Internat'l. Legal  
Frat.





# First Year

Mahamed Bah  
Jeffrey Bates  
Robert Bell



William Brewer  
Gerald Briscoe  
Duane Brown



Marvin Clemon  
Mortimer Coward  
Charles Crosby



Gregory Freeman  
Pamela Johnson  
Waverly Jones



Michael Bieber  
Daryl Boatwright



Lelia Brown  
Blanche Bruce



Allen Dale  
Richard Engram, Jr.



Dobbs Jordan  
James Jordan





Felix Kwabenah  
Williams Larkins  
John Maisei



Elaine Parker  
Mel Perry  
Iris Reeves



Stanley Stone  
Lee Weekes  
Nathaniel Williams



Jimmy Mayo  
Thomas Newton  
Jeannette Outlaw



Arthur Reynolds Jr.  
Gerald Robinson  
Robert Smith



Paula Williams  
John Woodruff



Woodrow Berry  
Laura Bonn  
Victor Bryant



Willie Alexander  
Keith Aquil  
Jacquelyn Barnes



# Second Year



William Evans  
Frederick Ford  
Leslie Ford



Georgia Green  
Robert Hardin  
Mohammed Harding



Gwendolyn Jones  
William Martin  
Cora Miller



Larry Pershay  
Herachelle Reed  
Anthony Roberts



Gloria Washington  
Alton Woods



Larry Coleman  
Clarence Counts Jr.  
Linda Eisenhut



Elwood Gibson  
Derrick Glass  
Janice Golson



James Holmes  
Lynette James  
Raymond Johnson



Lauckland Nicholas  
Nnenna Obioha  
Rickie Pearson



Catherine Sharp  
Ronald Spratt  
Kenneth Thomas





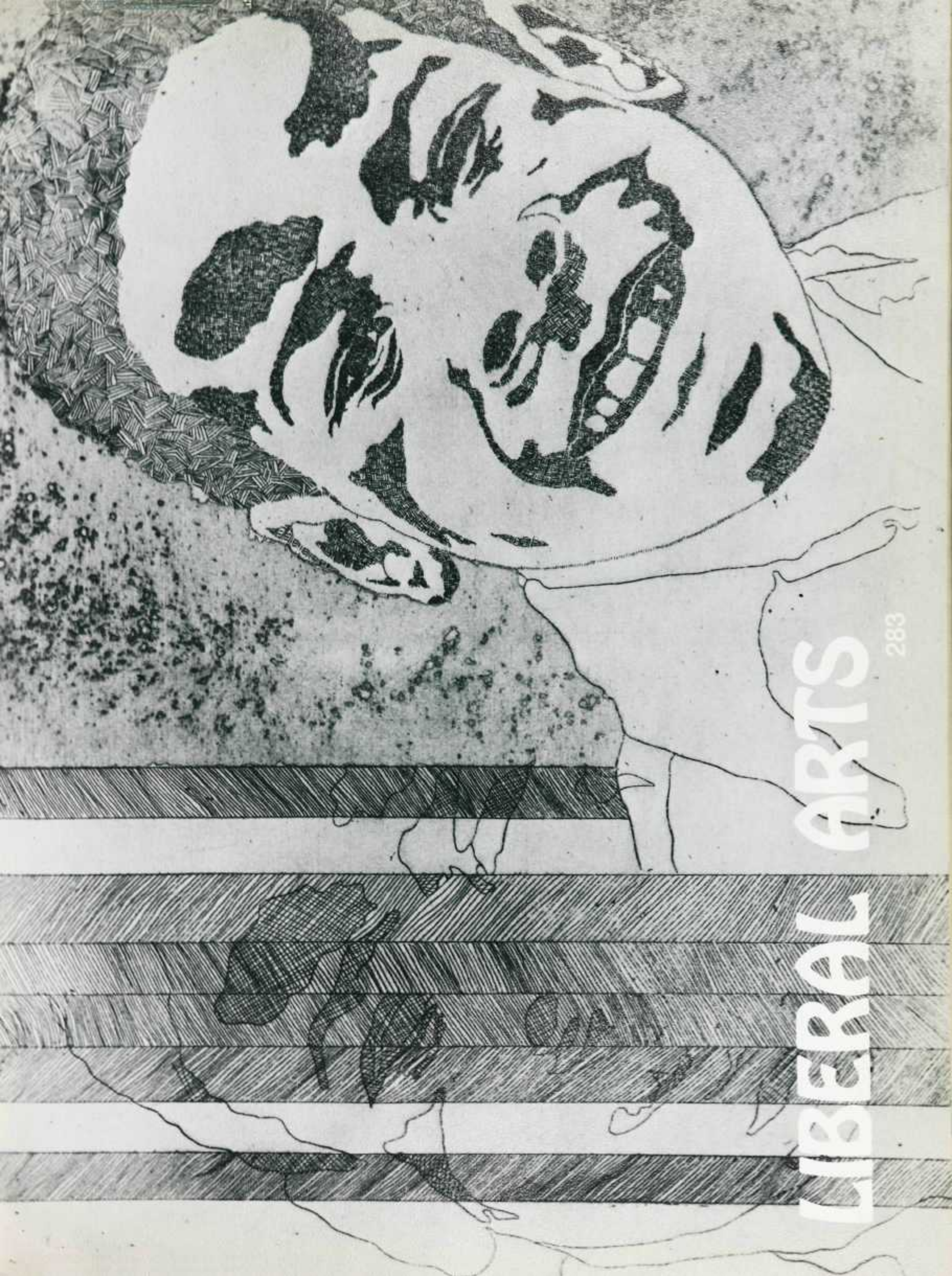

ARTS

283

LIBERAL



# College of Liberal Arts



Dean Robert Owens feels that we should be more appreciative of the differences of Blackness. "As an educator, I feel that we should become more mindful of the individual spirit, rather than that of traditional education." Education, to him, represents ideas and understanding what they mean.

Dean Owens sees Howard as an, "interrelated, intercultural educational center, which works for the common good of all." The University should produce people to compete in every field. The role of Howard is that of dispensing the truth and becoming a part of the educational arsenal of all its students.

## Dean

Dr. Robert Owens



## Associate Deans

Dr. Clarence M. Lee  
Not Shown:  
Dr. William A. Banner







# Department Heads



Dr. Russel L. Adams  
Afro-American Studies



Major Anthony Brown  
Aerospace Studies



Mrs. Mary L. Hunt  
College Research Services



Dr. Arthur N. Thorpe  
Astronomy and Physics



Dr. Edwin J. Foster  
Learning System





Dr. Frank Snowden, Jr.  
Classics



Marie C. Taylor  
Botany



Dr. Moddie Taylor  
Chemistry



Alexander B. Gardner  
Comprehensive Sciences Program



Ramsford Palmer  
Economics



# Department Heads



Dr. Harold Lewis  
History



Dr. David Schwartzman  
Geology and Geography



Dr. Charles Nilon  
English



Dr. David Korn  
German and Russian



Col. Samuel D. Stroman  
Military Science



Dr. Joyce Cook  
Honors Program



Dr. Doris Adler  
Humanities

Mr. James A. Donaldson  
Mathematics



Alexander Gardner  
Comprehensive Sciences



# Department Heads



Dr. Leslie Hicks  
Psychology



Dr. Herman J. Tyrance  
Physical Education and  
Recreation



Dr. Marion Willis  
Romance Languages

Not Shown:  
Dr. Charles W. Harris  
Political Science





Not Shown:  
Ducarmel Bocage  
Social Sciences  
James F. Scott  
Sociology and Anthropology  
Dr. Franklin Ampy  
Zoology

Carolyn Payton  
Director of University Counseling  
Clive Smith  
Director of Statistic Laboratory

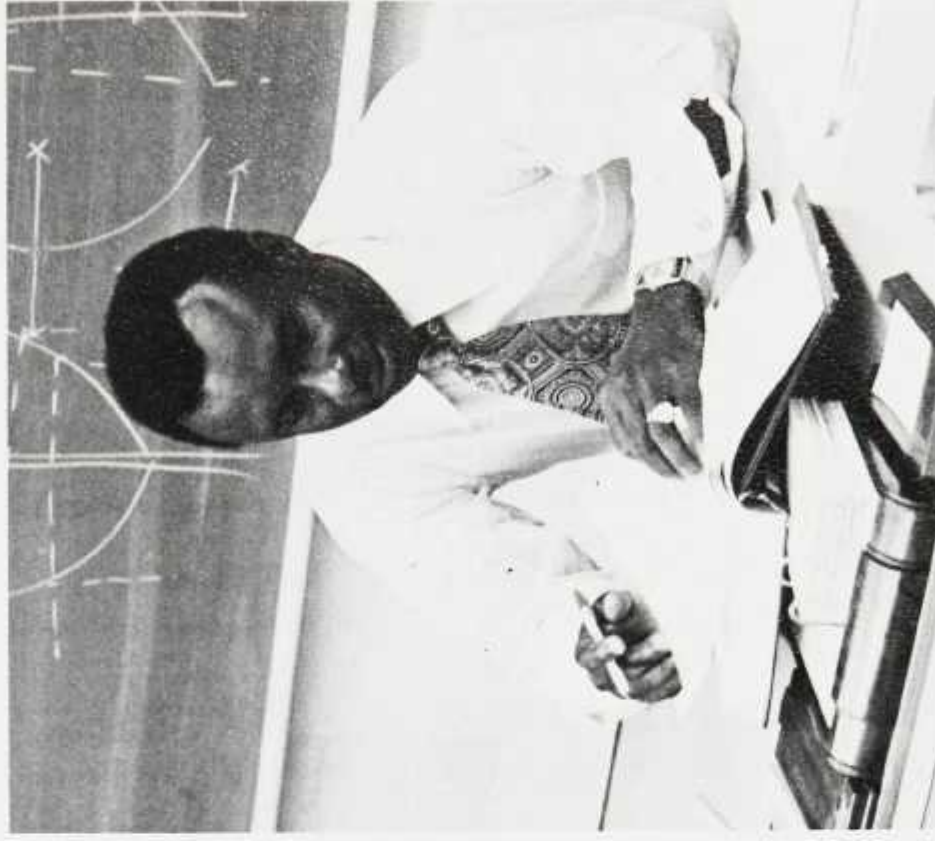



# Junior Class Officers

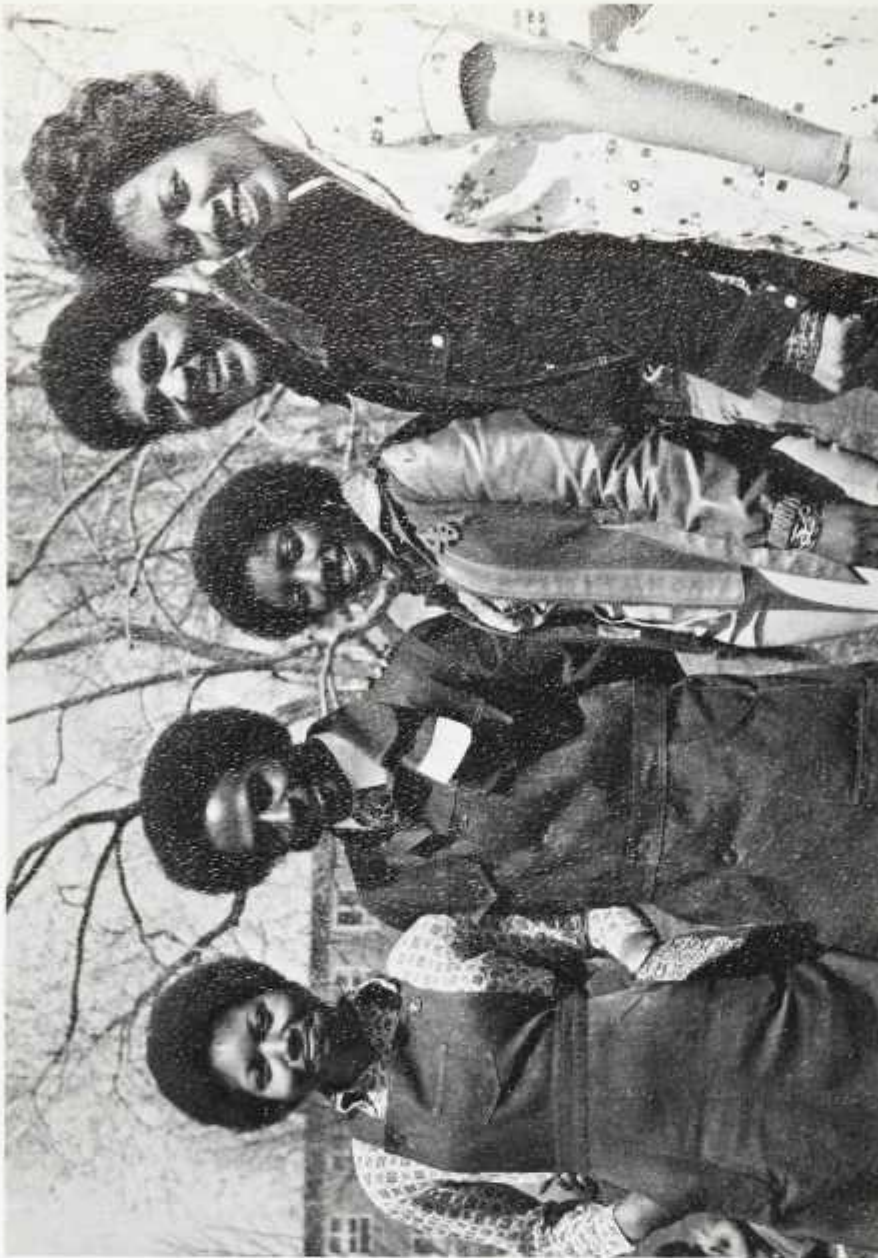

(L-R): Wanda Hendricks-Secretary, Edward Hailes-V.Pres., Elaine McCloud-Pres., James A. Wimbush-Treas., Letitia Williams-Representative

# LASC



**Liberal Arts Student Council (L-R) Row 1:** Kevin Howell, Elaine McCloud, Sandra Smith, Lazette Jackson, Rudy McCollum; **Row 2:** Michael Espy, Lou Brown, Luther Brown; **Row 3:** Earl Ferguson, Gregory Clayton, Marsha (Hisiani) Lillie, Letitia Williams, Nikki Scope, Sandra Hail, Ras Canrady



# Seniors



**ADEGORUSI, FRANCIS**  
Cancer  
Silver Spring, Md.  
Micro-Biology  
Ondo & International Stud  
Union



**ADEYEMO, SAMUEL**  
Scorpio  
Imesi-Ekiti, Nigeria  
Political Science



**APLEY, DORETHEA H. Leo**  
Takoma Park, Md.  
Spanish  
Spanish Club, Sparatlin  
Travel Grant, Alpha Kappa  
Psi



**ATKINS, CHARLES Cap.**  
Okla. City, Okla.  
Political Science  
Aman Pistol-Rifle Club, Pol.  
Science Society, Board of  
Trustees, Jr. Class Rep., Phi  
Beta Kappa, Pi Sigma Alpha,  
Alpha Kappa Delta, Dean's  
List, Nat'l. Com. Scholar



**BALL, DAVID Sag.**  
Washington, D.C.  
Pol. Sci.



**BAILEY, ARLENE I. Libra**  
Perth Amboy, N.J.  
Psychology  
D.C. Project, Organ. of  
African Studies, Black Stu.  
Psychology Assoc.



**BARNARD, MARVIN**  
Leo  
Bronx, N.Y.  
Zoology  
Pre-Med. & Dent. Club,  
Chess Club, HUSA Elec.  
Comm., Dorm Council, Pres.  
Asst Drew Hall, Lab. & Prep.  
Asst Pres. of Beta Kappa  
Chi, Chess Club Sponsor,  
Nat'l Comp. Scholar, Dean's  
List, Phi Beta Kappa, Beta  
Kappa Chi



**BECKFORD, LESLIE**  
Libra  
Mount Vermon, N.Y.  
Psychology  
Black Psy. Club, Soul Squad,  
Campus Pals, Chess, ROTC,  
Outstanding MSII Student



**AMPAH, FRANKLYN K.**  
Gemini  
Arlington, Va.  
Zoology  
Lawn Tennis, Ping Pong,  
Soccer, Badminton



**ANIMASHAUN, MOSES A.**  
Aquarius  
Lagos-State-Lag, Nigeria  
Economics  
Economics Club, Nigerian  
Student Union



**AWATEFE, KEHINDE J. Sag.**  
Sapele Nigeria, W. Africa  
Pre-Med-Dent Club, Soccer,  
Tennis, Swimming



**BACON, BYRON L. Aquarius**  
Washington, D.C.  
Zoology  
Alpha Phi Omega, Campus  
Pals, Bison



**BAKER, MOOREAN M.**  
Scorpio  
Washington, D.C.  
Zoology  
Modern Dance Club



**BARBARA, CONSTANCE O.**  
Virgo  
Westbury L.I., N.Y.  
Political Science  
Swing Phi Swing, Soul  
Squad, HUSA, L.A. Student  
Council



**BERKELEY, THEODORA**  
Aquarius  
Washington, D.C.  
English Lit.



**BELCHER, MONICA**  
Taurus  
Washington, D.C.  
Political Science





**ABBOTT, BERNARD**  
Gemini  
New York, N.Y.  
Zoology  
Mem. Pre-Med/Pre-Dent,  
United Ministries, Dean's  
List, Honor Program



**ADENIRANYE, OLADAPO**  
Aries  
Hyattsville, Md  
Geology



**DAVID, ALLMOND** Libra  
Smithfield, Va.  
History  
Dean's List (71-73), Lorraine  
Wms. Scholarship Award,  
Camp Foundation  
Scholarship



**BAKER, CLEADIS** Aries  
Nashville, Tenn.  
Afro-American Studies

**BALTIMORE, MIRIAM**  
Sag.  
Washington, D.C.  
English  
Alpha Phi Omega Trefoid  
Court, Alpha Phi Omega  
Queen, Alpha Phi Omega  
Frat. Court, Chapel Usher



**ABUNN, PAUL**  
Alex., Va.  
Political Science  
International Students Union,  
African Students Org., Pol.  
Science Society



**AKUCHIE, FABIAN**  
Cancer  
Washington, D.C.  
Soc/Biology  
Soccer, Table Tennis, Public  
Relations Off., Sec. Black  
Students Union



**ANDERSON, LEWIS**  
Detroit, Mich.  
Sociology  
The Navigators, Dean's List,  
AKD. Soc., Honors Society



**ACKER, DANIEL JR.** Leo  
Glenharder, Md.  
History  
Chancellor Wms. His. Society



**ALLEN, GREGORY**  
Cancer  
Cardate, Penna.  
Psychology  
Black Stu. Psychological  
Assoc., Hot Line Volunteer,  
D.C. Project



**AYDTUNDE, EZEKIEL**  
Gemini  
Washington, D.C.  
Mathematics



**BAIRD, WINSTON** Aries  
Washington, D.C.  
Chemistry



**ADAMS, VIVIEN** Taurus  
Springfield Gardens, N.Y.  
Sociology  
Soul Squad, Ubiquity,  
Soc/Anitro Club



**ALLEN, PATRICIA** Leo  
Washington, D.C.  
Pol. Science  
United Pentecostal Asso.,  
PTA Exec. Board, Special  
Reading Pro. (tutor)



**BAYNE, SANDRA** Aries  
Washington, D.C.  
Zoology  
Pre-Dent/Med Club, Dean's  
Honor Roll



**BEAUTY, DEGWANDA**  
Sag.  
Conway, S.C.  
Zoology  
Pre-Med/Dent





**BRYANT, VANESSA**  
Aquarius  
Stamford, Ga.  
Delta Sigma Theta, Campus  
Pals, USGA, Sr. Class Treas.,  
Exec Board LASC



**BURNETT, ROCHELLE**  
Aires  
University City, Md.  
French Club, Chapel Choir,  
Bison Staff, Dean's List, Kap-  
pa Alpha Psi Sweetheart



**CAMPBELL, CARLA**  
Sag.  
Washington, D.C.  
Black Stu. Psych. Assoc.,  
Tutoring



**CARPENTER, VANESSA**  
Aires  
Richmond, Va.  
Honors Program, Angel  
Court, Alpha Phi Alpha



**BYRD, DENISE** Sag.  
Washington, D.C.  
Dance Club, French Club



**CANNADY, RAS**  
Mt. Vernon, N.Y.  
Omega Psi Phi, UYA, Upward  
Bound, Sr. Class Co-Pres.,  
Po., Sci. Soc.



**CAUTION, ERNEST**  
Pisces  
Chambersburg, Pa.  
Rifle Team, African Libera-  
tion Day



**BURLEY, MARSHA**  
Pisces  
Glen Burnie, Md.



**CALDWELL, KEVIN**  
Virgo  
Mt. Vernon, N.Y.  
Chrmn Communications  
Committee



**CANNON, GERRI**  
Capricorn  
Brandon, Miss.  
Pre-Med. Dent Club, Beta  
Kappa Chi, Dean's List,  
UJAMAA



**CAREY, JOANNE** Sag.  
Lorton, Va.  
Reporter, Beta Kappi Chi,  
Honors Program



**BURGESS, PATRICIA**  
Leo  
Washington, D.C.



**BYRON, JR., CYRIL** Taurus  
Baltimore, Md.  
Varsity Football



**CHANDLER, JEANARTA**  
Taurus  
Washington, D.C.  
Psychology



**CHELSEY, HERMAN**  
Pisces  
Washington, D.C.  
History  
ROTC, Dean's List, Drill  
Team





**BERNARD, NESTA** Libra  
Rockville, Md.  
Afro-American Studies



**BERRY, ARNEICE** Aires  
Silver Spring, Md.  
MicroBiology  
UPA, Pre-Med/Dent Club,  
Wash. Heart Assoc.  
Fellowship



**BLAKEY, GWENDOLYN**  
Libra  
Washington, D.C.  
Political Science  
Political Science Society



**BOLDEN, GLENN** Virgo  
Jacksonville, Fla.  
Project HIP, Dorm Council,  
Alpha Phi Alpha, Dean's List,  
Phi Beta Kappa



**BRADLEY, MARTHA**  
Gemini  
Washington, D.C.  
Zoology  
Pre-Med/Dent Club, Imani,  
Chapel Choir, Honors  
Program, Beta Kappi Chi  
**BRELAND, JUANA**  
Pisces  
Cleveland, Ohio  
French  
Soul Steppers, Lasc,  
Panhellenic Council, Howard  
Players, Zeta Phi Beta



**BRODERICK, DENNIS**  
Aires  
Washington, D.C.  
Political Science



**BROWN, ANDREI** Sag.  
Washington, D.C.  
Sociology



**BILLINGSLEY, JOSEPH**  
Virgo  
Levittown, Pa.  
Afro-American Studies  
Sociology/Anthropology  
Club Pres., Pol Sci Society,  
Nyerere Black Studies Union



**BLAKE, JUAN** Cancer  
Atlanta, Ga.  
Psychology  
Soul Steppers, Board of  
Directors Kappa Alpha Psi



**BOWDEN, CHRISTINE**  
Gemini  
Atlanta, Ga.  
Political Science  
Economics Club, Political  
Science Society, Dean's List



**BOWMAN, WILLIAM**  
Cap.  
Washington, D.C.



**BRIDGEMAN, RANDOLPH**  
Taurus  
Brookland, N.Y.  
Sociology-Education  
YOBU, Liberation Support  
Committee, OAS



**BRINSON, PATSY** Scorpio  
Jacksonville, Florida  
Sociology, Education  
Soul Steppers, Homecoming  
Court, Alpha Phi Alpha  
Sweetheart Court



**BROWN, BEVERLY**  
Virgo  
Jax, Fla.  
Psychology  
Gospel Choir, Crampton  
Ushers



**BRUCE, ADRIENNE**  
Aires  
Washington, D.C.  
Anthropology





CHILDS, RICHARD Sag.  
Washington, D.C.  
Economics  
Economics Club



COCKFIELD, DARLENE  
Scorpio  
Baltimore, Md.  
Zoology  
Howard Gospel Choir, ROTC  
Queen's Court, Alpha Phi  
Alpha Court, Homecoming  
Talent Show (74-75), Dorm  
Dialogue  
COKER, THADIEUS  
Aquarius  
Alex., Va.  
Zoology  
Soccer, Ping Pong



COLE, ANTHONY Sag.  
L.A., California  
Zoology



CRAWFORD, BRENDA Y.  
Aquarius  
Rock Hill, S.C.  
Sociology  
French Club, Bison Year-  
book, Sec. H.U. Student  
Directory, Class Ed., Bison  
Yearbook



CLAYTON, BETTY J.  
Gemini  
Piney Point, Md.  
Economics  
Dean's List, Economic Club,  
Work with Elderly Hospital  
Aid



COLBERT, VICTOR Leo  
Phila., Pa.  
Political Science  
Black Belt



COLEMAN, DIANE F. Sag.  
Alex., Va.  
Sociology



CROCKER, ARNEAL D.  
Gemini  
Wash., D.C.  
Zoology  
Court Member Alpha Phi  
Omega, Pre Dent. Club



CLAYTON, GREGORY  
Aries  
Los Angeles, Calif.  
Zoology  
Panhellenic Council, Omega  
Psi Phi, Pre-Med/Dent Club,  
Senior Class Pres.  
CLIFFORD, GRACE Libra  
San Fernando, Trinidad  
Zoology  
Pre-Med/Dent Club, Dean's  
List, Honors Program



COLBERT, JACQUELINE  
Libra  
Phila., Pa.  
Political Science  
Dean's List



CORNOR, GREGORY A.  
Sag.  
Oxon Hill, Md.  
History  
Alpha Phi Omega, Frat., Cum  
Laude  
COX, CHERYL I. Cancer  
Baltimore, Md.  
Political Science, Dean's List,  
Yearbook Staff



CROMER, KIRK D.  
Gemini  
San Antonio, Texas  
Psychology  
CUFFEY, FLORETTA A.  
Cancer  
Wash., D.C.  
Sociology  
Action Vol., Alpha Kappa  
Delta, Sociology Honor  
Society







DANIEL, SHARON J.  
Pisces  
Hampton, Va.  
Psychology  
Psychology Nat. Honor  
Society, Univ. Hotline, Black  
Student Psych. Assn., Dean's  
List



DANTZLER, DEBORAH S.  
Wash., D.C.  
Political Science  
Poli. Sci. Society, Sec. Bison  
Yearbook, Honors Program,  
Dean's List



DAVIS, JEROME H.  
Taurus  
White Plains, N.Y.  
Psychology  
Chess Club, UJama, Rifle  
Club, Judo Club, Tae Kan Do  
Club



DAVIS, KAREN I. Scorpio  
Tulsa, Okla.  
Psychology  
Psi Chi Honor Society, Action  
Student, Sec. Psi Chi,  
Organizations Ed.



DAY, LYNDA R. Aries  
Hempstead, N.Y.  
History  
D.C. Proj. Tutor, Miss. 96,  
Proj., Know Voter Ed. Proj.,  
Atlanta, Tae Kwon Do Club,  
Chair, Chancellor Williams  
Honor Society, Mem. Phi  
Alpha Theta Hist. Soc.



DENNIS, KEVIN L. Cancer  
Wash., D.C.  
Political Science



DOVER, ROBERT C.  
Hyattsville, Md.  
History  
Guyana Student Assoc.,  
Caribbean Assoc., Chancellor  
Williams Hist. Soc., Public  
Relations, Officer Guyana  
Student Assoc.



DRUMGO, MARY E.  
Hackensack, N.J.  
English  
Campus Pals, Pres. Psi Beta  
Sor. Inc., Sec. Panhellenic  
Council, Bd. of Dir. Collegiate  
Corps., Operation P.U.S.H.



DAVIS, CYNTHIA R.  
Charlestown, S.C.  
Zoology  
Pre. Med./Dent. Club, Univ.  
Chapel Usher, H.U. Spec.  
Services, Phi Beta Kappa,  
Beta Kappa Chi



DAVIS, GLORIA J. Sag.  
Wash., D.C.  
Cooperative History  
Community Tutor Program



DAVIS, SANDRA R. Libra  
Charleston, S.C.  
Zoology  
Pre Med./Dent. Club, Special  
Services Proj., Judiciary  
Comm. Mem., Chapel Usher,  
Beta Kappa Chi Scientific  
Honor Soc., Dean's List, Tul-  
lion Schol., Comp. Anat. Lab  
Instructor



DAY, DEBBIE L. Aries  
Bronx, N.Y.  
Sociology



DOMON, WENDELL C.  
Leo  
Yeadon, Pa.  
Zoology  
Kappa Alpha Psi Frat., Jr.  
Class Rep. to L.A.S.C., Nu  
Lambda Bama Beau Court



DONALDSON, THERESA P.  
Gemini  
Wash., D.C.  
Psychology  
J.N.A., Caribbean Assn.



DUCAN, ALONZO E. Leo  
Wash., D.C.  
Psychology  
H.U. Marching Band., Soul  
Squad



DUNCAN, CHARLES N.  
Cancer  
Winston-Salem, N.C.  
Political Science  
Poli. Sci. Society, Nat. Honor  
Soc., Honor Roll





**DUER, JEAN ARIES**  
Silver Spring, Md.  
Political Science  
Swing Phi Swing, Pol.  
Science Society, Soul Squad,  
Grove Phi Grove Swank-  
sman Court



**EDMONDSON, URSULA**  
Sag.  
Xenia, Ohio  
Political Sci.  
R.A. (73-74)-Frazier Hall



**EISNER, DIANNA SAG**  
New York, N.Y.  
Psychology  
Black Stu. Psychological  
Society, Psi Chi, French  
Theatre & Workshop, Phi  
Beta Kappa



**ELLIS, ROBERT LIBRA**  
Henderson, N.C.  
Zoology  
Dean's List



**ESPY, MICHEAL SAG**  
Yazoo City, Miss.  
Political Sci.  
Youth Org. Na Black Unity,  
Economics Club, Save &  
Change Black Schools,  
Treas. LASC



**ESSIEN-IBOK, ASIKPO**  
Leo  
Silver Spring, Md.  
Economics



**FERGUSON, WILBERT**  
Sag.  
Washington, D.C.  
Economics  
Economic's Club



**FISHER, FERN CANCER**  
Riverbrook, N.Y.  
History  
Chancellor Williams, Phi Beta  
Kappa, Phi Alpha Theata



**EDOKPAYI, GAVRIEL**  
Scorpio  
Washington, D.C.  
Economics  
Econ. Honors Program,  
Dean's List, Nigeria Stu.  
Assoc., African Stu. Ser.,  
Honor Society



**EMORY, DONETTE**  
Scorpio  
Baltimore, Md.  
Political Sci.  
Campus Pals, Bison, Gamma  
Sigma Sigma, LASC Elec-  
tions



**ESEN, ESEN CANCER**  
Uyo, Nigeria  
Chemistry  
ACS



**FALADE, JACKSON AIRES**  
Economics  
Internat'l Stu. Union, Dean's  
List, Economic Club



**FLAKE, THOMAS LEO**  
Detroit, Mich.  
Zoology  
Omega Psi Phi, D.C. Prog.  
Pre-Med/Dent, Zoology  
Dept. Tutor, Biomedical  
Interdisciplinary Proj.

**FORD, ANDREA PISCES**  
Washington, D.C.  
Political Sci.  
Sociology Club





FORD, CHARLES Aries  
New York, N.Y.  
Physical Ed.  
Phy. Ed. Major's Club, Gamma  
Epsilon Theta, Res. Assit.



FRANDIS, RONNIE Virgo  
Brooklyn, N.Y.  
Political Sci.  
Pol. Sci. Society



FRAZIER, DEBRA Sag.  
Washington, D.C.  
Psychology  
R.O.O.T.S.



GARNER, JANICE Gemini  
Washington, D.C.  
Sociology



GARNER, RAYMOND Cap.  
Jacksonville, Fla.  
Economics  
Econ. Club, Tutor, Graduate  
Club



GIBBS, BEVERLY Pisces  
St. Thomas, W.I.  
Sociology  
Honor Society



GILL, BILLIE Leo  
Washington, D.C.  
Zoology



FOSTER, SANDRA Aries  
Washington, D.C.  
Sociology



FOWLKES, MICHEAL Libra  
Univ. City, Missouri  
Chemistry  
Gospel Choir, Soph. Honors



FREITAS, LLOYD de Taurus  
Guyana, S. America  
Political Sci.  
Soccer



GARNER, GAIL Libra  
Jacksonville, Florida  
Zoology  
Dean's List



GARRIS, DOLORES Taurus  
Washington, D.C.  
English



GETTERS, SANDRA Virgo  
Mt. Pleasant, S.C.  
History  
Chancelot Wms. His. Society,  
Soul Squad



GIST, JACALYN  
Baton Rouge, LA.  
Anthropology  
Funky Flags, Delta Sigma  
Theta, Soc/Anth., Club



GLODEN, LLOYD Sag.  
Arlington, Va.  
Physical Ed.  
Upward Bound, Physical Ed.





GOULD, CONSTANCE  
Aquarius  
Washington, D.C.  
Political Science  
Pol. Sci. Society, Economics  
Club



GRANT, VIVIENNE Taurus  
Brooklyn, N.Y.  
Zoology  
Pre-Med/Dent Club



HAGANS, ROBERT, Cap.  
Virginia Beach, Va.  
Political Science  
Pol. Sci. Society, Cum Laude



HORGRAVE, EDWARD  
Libra  
Washington, D.C.  
Sociology  
Golf, Nat'l Soc. Honor Society



GRAHAM, GEORGE, JR.  
Libra  
Washington, D.C.  
Hilltop Sport Staff, Pre-  
Med/Dent. Club, Judo Club



GREEN, DON Gemini  
Political Science  
New York, N.Y.  
Phi Beta Kappa, Pil. Sci. Club



HALL, SANDRA Aquarius  
WPAFB, Ohio  
Psychology  
Delta Sigma Theta, Sor.,  
Grievance Comm.,  
Homecoming Fashion Show,  
L.A. Election Comm., Who's  
Who



HARRIGAN, ELAINE Sag.  
Psychology  
St. Albans, N.Y.



GRAHAM, JOSEPHINE Sag.  
Washington, D.C.  
Zoology



GUILLORY, BEVERLY  
Pisces  
Houston, Texas  
Zoology  
Beta Kappa Chi, Pre-Med/D  
Honors Program



HACKNEY, SHEILA Leo  
Trevillians, Virginia  
Political Science  
Pol. Sci. Society, Economics  
Club, Honors Program



HAMMOND, DEBRA Pisces  
Paterson, New Jersey  
Chemistry  
D.C. Teacher's Project,  
Athletic Tutorial Project



GRAHAM, MARLENE Leo  
Jamaica, N.Y.  
Psychology  
Homecoming Variety Show  
Comm., Aman Rifle Club,  
Editor (fresh. & shop soph  
class) Newsletter



HANKERSON MARIA  
Cancer  
Jamaica, N.Y.  
Sociology  
Choir, Dorm Rep.



HARRIS, CHARLOTTE Scorpio  
Phila, Pa.  
Psychology



HARRIS, RHONDA Virgo  
Cherry Hill, N.J.  
Sociology





HARRIS, ROBERT Tauras  
Washington, D.C.  
Recreation  
Major's Club,  
Baseball Honors, Public An-  
nouncer for Football and  
Basketball Games, All-MEAC  
1973-74



HARRISON, MARYANN Leo  
Washington, D.C.  
Zoology  
Alpha Phi Omega Court, Pre-  
Med/Dent Club



HAWKINS, BEVERLY Leo  
Washington, D.C.  
Psychology



HIGGINBOTHAM, CHARMION  
Aquarius  
Greensboro, N.C.  
History  
Chancellor Wms. Historical  
Society



HILL, STACY Libra  
St. Louis, Mo.  
Psychology



HOLLAND, DONALD Pisces  
Washington, D.C.  
Economics  
Economics Club



HORSLEY VICTOR Cap.  
Phila. Pa.  
Zoology



HOWARD, LINDA Aries  
Wilson, N.C.  
Zoology



HARRISON, THELMA Virgo  
Washington, D.C.  
French  
French Club



HASKINS, JEFFREY Tauras  
Annapolis, Md.  
Zoology  
Pre-Med/Dent Club, Dean's  
List, Intramural Basketball



HILL, MONTEZ Gemini  
Wheaton, Md.  
History  
Bison Staff, Soul Squad,  
Project Hip, Chancellor Wms.  
Historical Society, AKA  
Caviler Court



HILL, ROSMARY Pisces  
Libertytown, Md.  
Zoology



HOLLIDAY, MELBADENE  
Cancer  
Pittsburgh, Pa.  
Sociology



HOPKINS, DENISE Cancer  
Washington, D.C.  
Political Science  
Pi Sigma Alpha, Pol. Sci.  
Honor Society, Dean's List



HUDSON, ALAN Sag.  
Washington, D.C.  
Chemistry  
Soccer, Stamp-Collecting,  
Reading



HUGHES, FRANKIE Scorpio  
Ashland, Va.  
Math  
Bethune Hall Judiciary Bd.,  
Beta Kappa Chi, Phi Beta  
Kappa





HUNTER, ANTOINETTE Leo  
Auburndale, Mass.  
Zoology  
Gamma Sigma Sigma Sor.  
Pre-Med/Dent Club,  
Flagtwirlers



HUNTER, WILLIAM Cap.  
Charlotte, N.C.  
Economics  
Economics Club



JACKSON, DONALD Cancer  
Jamaica, W.I.  
Geology  
Geology Club



JACKSON, ESTHER Sag.  
Dayton, Ohio  
Pre-School Ed.



JAMES, DOLORES  
Columbia, Md.  
Economics



JEFFERIES, DEBORAH Aries  
Washington, D.C.  
History  
HUSA Leadership  
Conference, Pol. Sci.  
Society, Ubiquity, HUSA  
Communicative Comm.



JOHNSON, JENNIFER Aries  
Shaker Hts, Ohio  
Zoology  
Aerodettes Drill Team



JOHNSON, JONATHAN  
Gemini  
Mt. Vernon, N.Y.  
Pol. Sci.  
Alpha Phi Appha, Cook Hall  
Vice Pres.



HUNTLEY DELLISSA Scorpio  
Canton, Ohio  
English  
Project Hip, Community  
Tutoring, Reading Com-  
mittee, Tuition Scholarship



IRBY, BETTY Libra  
Silver Spring, Md.  
Sociology  
Dean's List, Alpha Kappa  
Delta, Psi Chi



JACKSON, VERA Virgo  
Seat Pleasant  
Chemistry



JOHNSON, CHERYL Pisces  
Hopewell Jct., N.Y.  
History  
Chancellor Wms. Historical  
Society, Phi Alpha Theta  
Historical Society



JOHNSON, DANIEL Cap.  
Washington, D.C.  
Psychology  
Parental Imprisonment &  
Child Socialization Project



JOHNSON, LILLIE Gemini  
Washington, D.C.  
Sociology  
Sociology Club



JOHNSON, RUSSELL Aquarius  
Phila., Pa.  
Zoology





JONES, CANDACE Libra  
Detroit, Mich.  
History  
Dance Club Debate Club,  
Chancellor Wms. His. Society



JONES, CHRISTINE Libra  
Washington, D.C.  
Political Science  
Pol. Sci. Society, Dean's List



JONES, MARSHA Leo  
Mizpah, N.J.  
Physical Ed.  
Varsity Cheerleading, Project  
Hip, Nu Lambda Bama Sor.,  
Phy. Ed. Major's Club, Honor  
Society



JONES, PARKER Gemini  
Washington, D.C.  
Philosophy  
Teach Weight Training Class



JONES, DEBRA Taurus  
Washington, D.C.  
Political Science  
Pol. Sci. Society, Dean's List

JONES, JURY Sag.  
MPLS., Minn.  
English  
Areodette Drill Team, Nu  
Lambda Bama Sor.

JULIEN, CLARENECE  
Scorpio  
San Juan, Trinidad  
Economics

KENDETT, DYANE Leo  
Jersey City, N.J.  
Airo-Amer. Studies  
Childrens March for Survival,  
Julisis Nyene Black History  
Club

KING, JON Gemini  
South Bend, Indiana  
Political Science  
Pol. Sci. Society, Campus  
Pals, Veteran's Organization,  
D.C. Project, Homecoming  
Chairman, Co-Chairman  
HUSA Cultural Comm. Pres.,  
-Nat'l Assoc. Black Pol. Sci.  
Stu.

KING, SANDRA Virgo  
Memphis, Tenn.  
Campus Pal, Pol. Sci., March  
for Survival, Bethune Judicial  
Board

KITANI, VIRGINIA  
Washington, D.C.  
History



KISER, DON Libra  
Pike Road, Alabama  
Zoology  
Pre-Med/Dent Club, Gospel  
Choir, Stu. Special Service

KIRKLAND, CHARLES Aries  
Gloucester, Va.  
Zoology  
Newmann Club, Pre-Med/  
Dent Club, Howard Univ.  
Gospel Choir, Operation  
Black Vote

KERR, FRANCINA Scorpio  
District Heights, Md.  
Sociology  
Phi Alpha Theta, Alph Kappa  
Delta

KIRKSEY, WENDY Gemini  
Alliance, Ohio  
Psychology  
Band, HUSA Election  
Comm., Project Hip, Ass.  
Editor, H.U. Book





KNIGHT, LISHA Cancer  
Washington, D.C.  
Psychology



KOKER, EDMOND Aries  
Bo District, Sierrale  
Chemistry  
French, Soccer, Tae Kwon



LAW, JACQUELINE Gemini  
Washington, D.C.  
Sociology



LEE, WENDY Pisces  
Flint, Mich.  
Psychology  
Election Comm., Black Stu.  
Psy. Assoc.



LEWIS, JAMES Cancer  
Washington, D.C.  
Psychology



LEWIS, VERONICA Gemini  
Richmond, Va.  
Sociology  
Upward Bound, Hotline  
Volunteer, Soc-Anthro. Club



MACK, BRENDA Cancer  
Washington, D.C.  
Zoology  
Pre-Med/Dent Club, Howard  
Children's Theater



MACK III, DAVID Sag.  
Charleston, N.C.  
Zoology  
Omega Psi Phi Frat., Pre-  
Med/Dent Club, Intramural  
Football and Basketball



KURTZ, MARILYN Tauras  
Washington, D.C.  
Psychology  
Bison, Hilltop, H-Book, Dorm  
Dialogue Staff, Homecoming  
Comm. Who's Who



LANE, SHARON, Leo  
Phila., Pa.  
Sociology  
D.C. Project, Athletic Tutorial  
Program



LEWIS, ALFREDDA Virgo  
McLean, Va.  
Political Science

LEWIS, GEORGE Aries  
Washington, D.C.  
Anthropology  
Stage Band Marching, Soul  
Steppers, Anthropology-  
Sociology Club



LYONS, BERNITA Libra  
Riviera Beach, Florida  
Sociology  
Project Hip, Sociology Club,  
Social Work-workshop



LYONS, JIMMIE Aries  
Inglewood, Calif.  
Zoology  
HU Marching Soul Steppers,  
HU book



MANGRUM JR, THOMAS  
Scorpio  
Washington, D.C.  
Zoology  
Kappa Alpha Psi Frat., Pres.  
of Jr. Class, Treas. of School  
of Nursing



MANNING, LAWRENCE Cap.  
Washington, D.C.  
Zoology  
Pre-Med/Dent Club





MANNING, MARIAN Aries  
Jamaica, N.Y.  
Sociology  
Soc-Anthro Club, D.C. Project



MARSHALL, AL Libra  
Columbus, Georgia  
History  
Omega Psi Phi Frat.



MATTHEWS, DAWANA  
Cancer  
Rockford, Ill.  
Pol. Sci.  
Alpha Phi Alpha Court,  
Tutor-Mott School



MATTHEWS, MARY Taurus  
Takoma Park, Md.  
Sociology  
Alpha Kappa Delta, Soc. Club



McELROY, MARIAN  
Cancer  
North Chicago, Ill.  
French  
French Club, Economics  
Club, Lang. Lab, French  
Theatre



McFARLANE, GAIL Leo  
New York, N.Y.  
Psychology



McLEON, WALLACE Leo  
Tulsa, Okla.  
Microbiology  
Kappa Alpha Psi Frat., Drew  
Hall Conservation Comm.,  
Amanni Pistol and Rifle Club,  
Dean's Honor Roll



MIDDLETON, JUNE Scorpio  
Washington, D.C.  
Political Science  
Pi Sigma Alpha, Alpha Kappa  
Delta, Save and Change  
Black Schools, Pol. Sci.  
Society



MARTIN, ULYSSES Taurus  
Ocala, Fla.  
Zoology  
Omega Psi Phi Frat. Inc., Pre-  
Med/Dent Club, Banneker  
Student Volunteer



MASSENBERG, EARL Leo  
Washington, D.C.  
Mathematics  
Under Grad Math Stu. Council



MAXEY, JERRY Virgo  
Cincinnati, Ohio  
Zoology  
Football, Wrestling



McCOMBS, GRETA Gemini  
Washington, D.C.  
Zoology



McKNIGHT, ALICE Taurus  
Washington, D.C.  
Zoology



McKOY, DAPHNE Libra  
Phila. Pa.  
Political Science  
Pol. Sci Society, Inter-Dorm  
Advisory Council, Bethune  
Hall Judiciary Bd.,  
Homecoming Comm.



MILLER, ALNITA Aries  
Phila. Pa.  
Sociology  
Tutor



MILLER, SANDRA Leo  
Washington, D.C.  
Psychology



MILLS, CATHERINE Scorpio  
Richmond, Va.  
Zoology  
Pre-Med/Dent Club

MITCHELL, MATTIE LEO  
Psychology  
Bronx, N.Y.  
HUSA Hostess, Statistician  
for Swimming Team, Black  
Psy., Stu. Assoc., Campus  
Pal. Bison, Children's March  
for Survival

MORRIS, ALVIN Pisces  
Richmond, Va.  
Political Science  
Bison, Chapel Usher, Pol.  
Sci. Society, Pi Sigma Alpha  
Pol. Sci. Honor Society,  
Dean's List, Homecoming  
Comm.

MORRIS, JOANNE Libra  
Miami, Fla.  
English

MUMFORD, BEVERLY  
Scorpio  
Washington, D.C.  
Sociology

MUSE, JESSIE Taurus  
Landover, Md.  
Zoology  
Pre-Med/Dent Club, Dean's List

NANCE, JOYCE Cap.  
Arl, Va.  
Sociology

NEALY, JOHNNY Aquarius  
Washington, D.C.  
Sociology



MOORE, ARTHUR Leo  
Montgomery, Ala.  
Zoology  
Omega Psi Phi Frat. Inc., Pan  
Hellenic Council, Bison, LA  
Sci. Institute, Beta Kappa Chi  
Honor Society, Zoo. Lab.  
Teaching Asst.

MORGAN, LAVEEDA Leo  
So. Bend, Indiana  
Political Science  
Economic Club, Pol. Sci.  
Society UJAMAA

MOSES, EGAR Pisces  
Chas, Hgts., S.C.  
Psychology

MOSES, VANESSA Sag.  
Phila. Pa.  
Political Science  
Delta Sigma Theta, Pol. Sci.  
Society

MYLES, EUNICE Taurus  
Adelphi, Md.  
English

NALIE, ELAINE, Jesus  
Washington, D.C.  
Sociology

NEDD, CLEMENT  
New Carrollton, Md.  
Economics  
Economics Club

NESBITT, RONALD Cap.  
Dist. Hgts., PGC Md.  
Psychology  
Black Students Psycholog-  
ical Association







**NEWSOME, LARRY**  
 Aquarius  
 Washington, D.C.  
 Political Science  
 Pol. Sci. Society, Economics  
 Club



**NORMAN, JANET** Virgo  
 Coatsville, Pa.  
 Zoology



**PARKER, WILLIAM** Scorpio  
 Washington, D.C.  
 History  
 Tutor - School of Business



**PAYNE, SHARON** Gemini  
 Washington, D.C.  
 Psychology  
 Psi Chi Honor Society



**NZELIBE, CHUKWUEMEKA**  
 Libra  
 Capitol Hts., Md.  
 Chemistry  
 French Club, International  
 Students Fellowship



**OKUNEYE, ADEKUNLE**  
 Aquarius  
 Washington, D.C.  
 Chemistry



**PARTRIDGE, CHARLIE**  
 Aquarius  
 Springfield, Mass.  
 Sociology



**PEARSON, GWENDOLYN**  
 Gemini  
 Washington, D.C.  
 Sociology  
 Soul Squad, Soc.-Anthro. Club

**PERRY, CORNELIUS** Cancer  
 Washington, D.C.  
 Economics  
 Economic Club, Stu-Tutor Program







PERRY, MOZELLA  
Accra, Ghana  
Political Science  
Honors Program UJAMAA



PETERS, MILDRED  
Phila., Pa.  
Chemistry  
ACS-Stu. Affiliate, American  
Institute of Chemist. Polaroid  
Award



POLLEN, CAROLYN  
B'klyn, N.Y.  
Physical Education  
Delta Sigma Theta, Omega  
Psi Phi Sweetheart Court,  
Physical Ed. Club, Ms Phi,  
Pre-Med/Dent Club



POSTON, STEVEN  
Orlando, Florida  
Economics/Mathematics  
ALPHA Phi Omega, Nat'l Ser-  
vice Frat., Homecoming  
Comm., Hilltop, Campus  
Pals, Crew Team, Budget  
Chairman, Undergrad.



QUEEN, REGINALD  
Washington, D.C.  
Political Science  
Newan Club, Dorm Council



RAY, EILEEN  
Washington, D.C.  
Political Science  
Phi Beta Kappa, Phi Alpha  
Theta, Honors Program



RICHARDSON, BERNARD  
Cancer  
Perth Amboy, N.J.  
Sociology  
Omega Psi Phi Frat., Gospel  
Choir, L.A. Election Comm.,  
Banneker Tutorial Program



KIMMER, TINA  
Washington, D.C.  
Economics  
Alpha Kappa Alpha Sor.



PETERSON, JOHN  
Fort Worth, Texas  
Zoology  
Alpha Phi Omega, Chapel  
Usher, Cook Hall Rep.



PETTIQUOI, TAMBA  
Gemini  
Washington, D.C.  
Political Science



POWELL, LAVERN  
Cambria Hts, N.Y.  
Zoology  
Tae Kwon Do, Chess Club,  
Tennis



QUARLES, ROBYN  
Baltimore, Md.  
Economics  
Delta Sigma Theta, Pan-  
Hellenic, Economic Club,  
German Club, Modern Dance



REEVES, KENNETH  
Flint, Mich.  
Political Science



REUBEN, PAUL  
Washington, D.C.



ROACH, CATHERINE  
South Ozone Park, N.Y.  
Physical Education  
Modern Dance, Dean's List,  
Gymnastics Club, Bethune  
Dorm Council, Baldwin Dorm  
Council, Physical Ed. Club



ROBINSON, DENISE  
Gemini  
Washington, D.C.  
Political Science





**ROBINSON, EDWARD** Cancer  
Hollis Queens, New York  
Political Science  
Omega Psi Phi Frat., Inc.



**ROPER, JOAN** Aquarius  
Bronx, N.Y.  
Microbiology  
Pre-Med/Dent Club, Bison,  
D.C. Project



**ROSEBOURGH, DEBORAH**  
Taurus  
Charleston, Va.  
Afro-American Studies  
Phi Beta Kappa, Alpha Court,  
Tutor



**SALAMI, SATARI**  
Washington, D.C.  
Geology



**SANFORD, RHONDA** Virgo  
Washington, D.C.  
Economics  
Economics Club, French Club



**SCOTT, BETTY JO** Leo  
Spencerville, Md.  
Physical Ed.  
Physical Ed. Majors Club,  
Basketball & Volleyball In-  
tramurals, Varsity Basketball  
& Volleyball Team



**SCOTT, DOROTHY** Sag.  
Landover, Md.  
English



**ROLLINS, RICKY** Cancer  
Portsmouth, Va.  
Mathematics  
UJAMAA, Mathematics Council



**ROMERO, REGINA** Taurus  
Phila. Pa.  
Psychology  
Soul Stepper, R.A. Bethune,  
Phi Beta Kappa



**ROY, WAYNE** Virgo  
Silver Spring, Md.  
Chemistry  
Tae Kwon Do Club, Pre-  
Med/Dent Club, Dean's List,  
Phi Beta Kappa, Beta Kappa  
Chi, Alain Locke Award



**SAFFRON, MARCIA** Scorpio  
Silver Spring, Md.  
Physical Education  
D.C. Project



**SANUSI, AHMAD** Scorpio  
Washington, D.C.  
Zoology



**SAPP, AUDRY** Virgo  
Washington, D.C.  
Zoology  
Pre'Med/ Dent Club



**SCOTT, JONATHAN** Pisces  
Adelphi, Md.  
Political Science  
Action Volunteer, Wash. Ur-  
ban League



**SCOTT, MILDRED** Cancer  
Hardeeville, S.C.  
Economics  
Economics Club, French Club





SCOTT, LEONARD Taurus  
Washington, D.C.  
Political Science  
Marching Band, Pol. Sci.  
Assoc.



SHARRIAH, HYACINTH Leo  
Washington, D.C.  
English



SINGLETON, DAVID Sag.  
Washington, D.C.  
Economics



SMITH, KENNETH Sag.  
Greenville, Miss.  
Chemistry  
ROTC, PreMed/Dent Club,  
Judo Club



SCOTT, PATRICIA Scorpio  
Garden City, Kansas  
Soc/ History



SHEPARD, CAROL Aquarius  
Willingboro, N.J.  
Zoology



SLAUGHTER, JOANNE  
Taurus  
San Antonio, Texas  
Microbiology  
Delta Sigma Theta, German  
Club



SMITH, MARCIA Cancer  
Landover, Md.  
Zoology  
Bison, Pre-Med/ Dent Club,  
HU Choir



SEDGWICK, LAWRENCE Sag.  
Washington, D.C.  
Political Science



SHEPPARD, LEON Aquarius  
Uniontown, Penna.  
Political Science



SLOAN, KAREN Virgo  
B'klyn, N.Y.  
Psychology  
Statician with Swimming  
Team, Sociology Club



SMITH, SANDRA Libra  
Washington, D.C.  
Mathematics  
Save & Change Black  
Schools, Somm. of African  
Liberation, Pi Mu Epsilon



SHAMBOURGER, YOHNIE  
Virgo  
Phila., Pa.  
Physical Ed.  
Wine Psi Phi



SINGFIELD, CYNTHIA Sag.  
St. Louis, Missouri  
Political Science  
Dean's List



SMITH, JAMES Sag.  
Silver Spring, Md.  
Sociology  
Soul Squad, R.O.O.T.S.



SMITH, SHEILA Leo  
Jersey City, N.J.  
Psychology  
French Club, Slimnastics Club





SPENCER, LINDA Leo  
Washington, D.C.  
Physical Education  
Varsity Basketball & Volleyball



STALEY, BERNADINE Aries  
Phila., Pa.  
Sociology  
D.C. Project



STEARNE, ANITA Aquarius  
Oknylgee, Okla.  
Psychology  
Dean's Honor Roll, Phi Beta  
Kappa Psi Chi



STEWART, THEODORE  
Virgo  
Huntington, L.I., N.Y.  
Chemistry  
Pre-Med/Dent Club, Phi Beta  
Kappa, Beta Kappa Chi



TALLEY, GREGORY Gemini  
Washington, D.C.  
Sociology  
Sociology/Anthro. Club



TAYLOR, DeVERNE Virgo  
Washington, D.C.  
Zoology  
Pre-Med/Dent Club



TERRELL, MICHELLE Leo  
South Plainfield, N.J.  
Physical Education  
Gospel Choir, Phys. Ed. Ma-  
jors Club



THOMAS, FRANCIS Gemini  
Dist. Hts., Md.  
Psychology, Sociology  
Omega Psi Phi Frat., Inc., Nu  
Lamba Bama Beau Court,  
Soc./Anthro. Club



STANSBURY, CYNTHIA Pisces  
Newark, N.J.  
Sociology  
Alpha Kappa Delta, Omega  
Sweetheart



ST. CLAIR, ELEANOR  
Aquarius  
Asheville, N.C.  
Political Science  
Selta Sigma Theta



STRACEHAM, MICHEAL  
Cancer  
Miami, Florida  
Political Science  
R.O.O.T.S., Dean's List  
TALBERT, DOROTHY Scor-  
pio  
Wilmington, Del.  
English  
Soul Squad, Dean's List,  
African Liberation, Concert  
Choir, HUSA Elections Com-  
mittee



TAYLOR, KARLA Aquarius  
Indianapolis, Ind.  
Psychology  
Black Psy. Assoc., Honors  
Program, Psi Chi  
TAYLOR, MICHEAL Sag.  
Hampton, Va.  
Botany  
Gamma Epsilon Theta, AAS,  
Pre-Med/Dent Club



THOMAS, PHYLLIS Cap.  
Corpus Christi, Texas  
Economics  
Soul Squad, Homecoming  
Comm., Economic Club,  
Dean's List, Psi Chi Honor  
Society



THOMAS, RICHARD Virgo  
Columbia, Md.  
Sociology







THOMPSON, SOPHIE Virgo  
San Antonio, Texas  
Zoology



THORPE, MARLA Scorpio  
Jacksonville, Fla.  
Political Science  
Alpha Kappa Alpha, Kappa  
Sweetheart, Bison, Pres. of  
Belthune Hall



WALKER, CARETTA Leo  
Kansas City, Mo.  
Political Science



WALTON, DERRICK  
Aquarius  
Shelton, Conn.  
Zoology  
Omega Psi Phi Frat., In-  
tramural Football & Basket-  
ball, Senior Class Camp.  
Comm., (Dr. "D")



TUCK, DEBORAH Cancer  
Lumberton, N.C.  
Political Science  
Project Hip, Soul Squad

TUCKER, ERNEST JR. Leo  
Detroit, Mich.  
Sociology

VALENCIA, DANA Virgo  
Corona, L.I., N.Y.  
Zoology  
Med-Dent Club, Afro-  
American Stu. Assoc.,  
Homecoming Committee,  
D.C. Child. March for Sur-  
vival

Vaughan, LEAH Cap.  
Phila., Pa.  
Zoology  
Pre-Med/Dent Club, Med-  
Start Program, Dean's List

WALKER, KEITH Virgo  
Bukpaton, N.Y.  
Sociology  
LASC D.C. Program

WALLACE, CRYSTAL Aquarius  
Beaumont, Texas  
Political Science  
Pol. Sci. Society, Alpha Kap-  
pa Alpha

WALTON JR., FOSTER Sag.  
Tampa, Fla.  
Zoology

WALTON, MARVA Aquarius  
Stratford, Conn.  
Psychology  
Honor Society







WAPLES, FONTAINE Aries  
Ocean City, Md.  
Mathematics  
ROTC Queen, Dean's List, Air  
Force ROTC

WARRICK, ALAN Gemini  
Indianapolis, Ind.  
Political Science  
Omega Psi Phi Frat., Mart. L.  
King Debate Society, HUSA  
Operation PUSH, Pi Sigma  
Alpha, Dean's List (71-75), In-  
tramural Basketball



COOPER, BENTA Virgo  
Los Angeles, Calif.  
English  
Homecoming Queen Court,  
Chess Club

WEAVER, GAYLE Pisces  
Atlanta, Ga.  
Psychology



WELCOME, PATRICK Gemini  
Berbice, Guyana  
Economics  
Criket Club

WHITE, CHARLES Sag.  
Arl., Va.  
Economics  
Econ. Club, Internat'l Club



WIFFINTON, PHYLISS  
Aquarius  
Bronx, N.Y.  
History  
D.C. Project, Ala. 86

WILBANKS, DWIGHT  
Washington, D.C.  
History



WATLINGTON, ARTURO  
Pisces  
St. Thomas, V.I.  
Political Science  
Caribbean Assoc., Intramural  
Basketball



WEBB, DEAN Scorpio  
Jamaica, N.Y.  
Political Science

WEEKES, CAROLYN Scorpio  
St. Louis, Mo.  
Zoology  
Pre-Med



WHITE, DESIREE Leo  
Henderson, N.C.  
Political Science  
Delta Sigma Theta, Honors  
Program, Pan-Hellenic  
Council

WHITEHEAD, MELVINA  
Cancer  
St. Louis, Mo.  
Soc/Zoology  
Alpha Kappa Delta, Kappa  
Alpha Psi Sweetheart



WILKINSON, VEEDA Virgo  
Washington, D.C.  
Sociology

WILLIAMS, BARBARA Leo  
Aiken, S.C.  
Psychology  
Psi Chi







WILLIAMS, FRANCES Pisces  
Washington, D.C.  
Psychology  
Bison, Lampados Court,  
Homecoming Comm.



WILLIAMS, PATRICIA  
Gemini  
Washington, D.C.  
Physical Education  
Phy. Ed. Major's Club, Social  
Comm.



WILSON, JOHNNY Scorpio  
Washington, D.C.  
Physical Ed.  
Phys. Ed. Major's Club,  
Dean's List



WRIGHT, ERNEST Gemini  
Phila. Pa.  
Political Science  
Omega Psi Phi Frat., Dean's  
List, Honor Program, Delta  
Beau Court



WILLIAMS, GWENDOLYN  
Scorpio  
Neptune, N.J.  
Psychology



WILLIS, GLENDA Pisces  
Washington, D.C.  
Psychology



WILSON, TANYA Cancer  
Washington, D.C.  
Sociology



WYSE, MELVILLE Cap.  
Silver Spring, Md.  
Chemistry  
Pre-Med/Dent Club, Dean's  
List, Chem. Honors, O.A.S.



WILLIAMS, MARY Cap.  
Washington, D.C.  
Political Science



WILSON, DEBRA Aquarius  
Compton, Calif.  
Political Science  
Dean's List



WINTER, SHERWIN Scorpio  
Washington, D.C.  
Zoology



YANCEY, KIM Aquarius  
Paterson, N.J.  
Political Science  
Meridian Hill Senate, Lam-  
pados Court, Gospel Choir



WILLIAMS, MAURICE Sag.  
St. Louis, Mo.  
Chemistry  
Campus Pals, Dean's Honor  
Roll, Kappa Alpha Psi Frat,  
Homecoming Comm.



WILLS, BRENDA Gemini  
New York, N.Y.  
English



WOODARD, TYRELL Cancer  
Silver Spring, Md.  
Sociology  
Save & Change Black  
School, Dorm Council



YOUNGE, ERIC Libra  
Silver Spring, Md.  
Economics  
Economics Club, Econ.  
Honor Society





YOUNGE, MARIE Aries  
Lawnside, N.J.  
Zoology  
Delta Sigma Theta, Ms.  
Omega, Phi Beta Kappa,  
Beta Kappa Chi, Zoo, Lab  
Instructor, Varsity Swimming  
Team, Meridian Hill Dorm  
Council



POU, JEANETTE Cap  
Camden, New Jersey  
Psychology  
Delta Sigma Theta, 1974  
Sphinxan Court









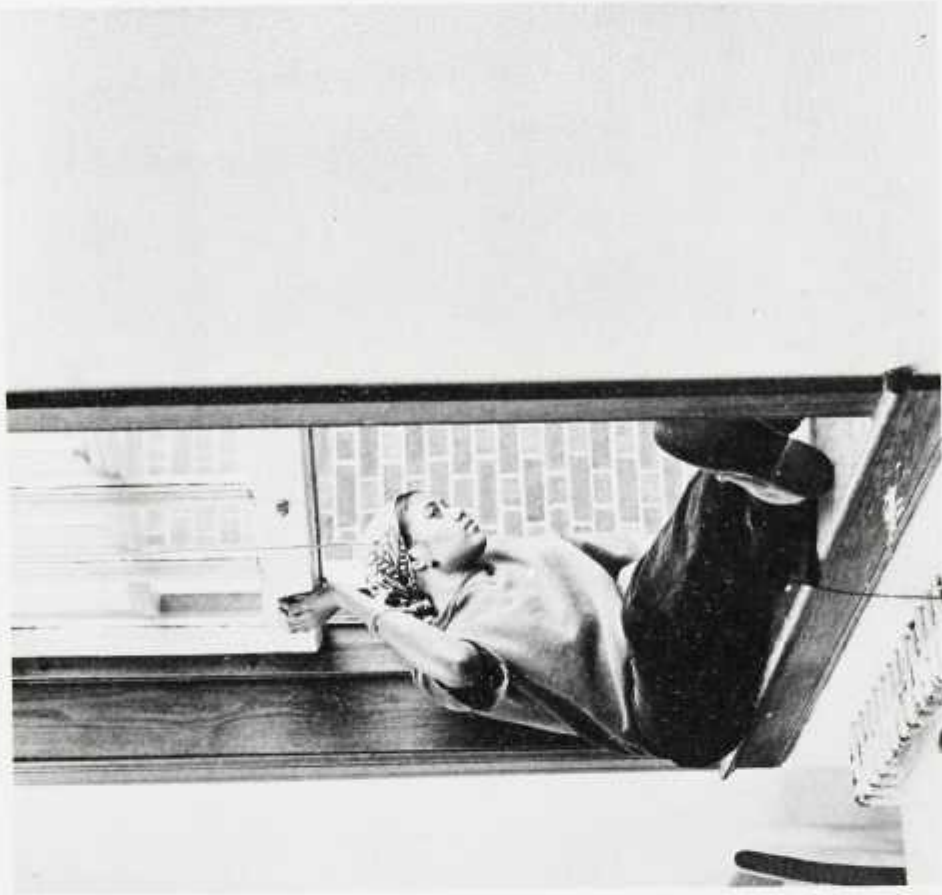



# Underclassmen — First Year

Cleveland Anderson  
Kenneth Anderson  
Rosanne Anderson

Reamous Bennett  
Cheryl Bennix  
Debra Bernal

Howard Bloundt  
Sabrena Brawley  
Donna Braxton

Harry Callander  
Vicky Carodine  
Annette Clayton

D'Juan Cotton  
Anthony Davis  
Denita Davis



Susan Alves  
John Allen  
Linda Ames

Shirley Anthony  
Charles Augustus  
Aris Balkeom

James Berryman  
Ruben Biddy  
Gary Blanche

Leslie Brown  
Stephen Brown  
Bancroft Burke

Frank Clyburn  
Michele Coles  
Chiquitta Costner

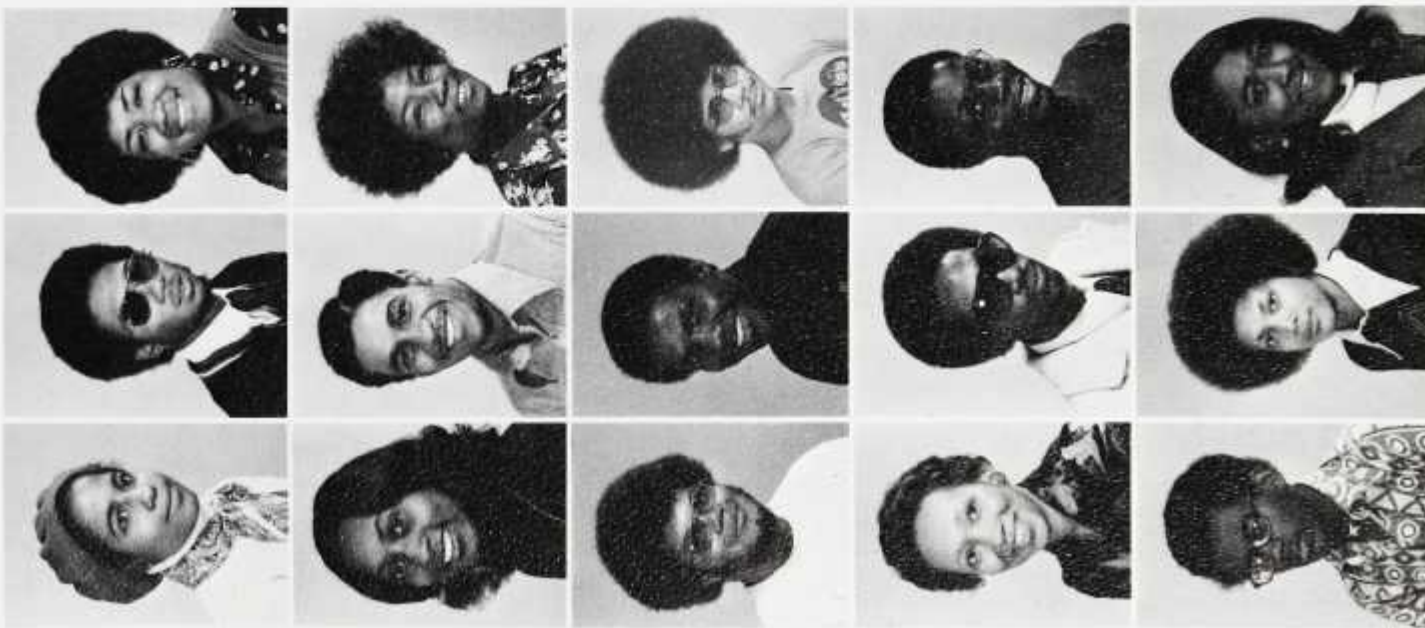



# First Year

Margaret Delaine  
Darryl Dennis  
Jackie Dillingham



Pamela Downing  
John Dreher  
Danny Drew



Debra Farrar  
Theresa Fiers  
Robbin Floyd



Sabrina Granti  
Jay Gordon  
Frank Griffith



Rita Harrison  
Joyce Hawkins  
Sarah Hemphill



Charles Dixon  
Sheila Dorsey  
Jodi Douglas



Floella Duncan  
Jan Marie Edwards  
Lisa Evans



Wayne Fontanelle  
Lawana Fugua  
Sharian Glaze



Valerie Hall  
Jean Harris  
Victoria Harris



Lewis Henderson  
Gordenia Henson  
Ronald Hill





Peggy Howard  
Selma Jackson  
Jessie Jenkins



Jacquese Jones  
Thedia Jones  
Vita Jones



Charles Lewis  
Lisa Lewis  
Denise Lightfoot



Joseph Martin  
Jacob Marshall  
Brentela May



Eric Myers  
Kenneth Myers  
Michael Nehles



Carolyn Hobson  
Kim Holdip  
Ronald Hopps



Leroy Jerry  
Towana Johnson  
Harrel Jollett



Israel King  
Arlene Knighten  
Derrick Lawrence



Angela Love  
Barnard Madison  
Carl Martin



Frances McGee  
Greg Miller  
Lynne Miller





# First Year

Gregory Nero  
Penelope Owens  
Pamela Pass



Beverly Randolph  
Elmo Randolph  
Andrea Reynolds



Angela Ruffin  
Kenneth Samuel  
David Samuel



Winslow Seale  
Cheryl Sears  
Alton Shepard



Felicia Smith  
Monica Smith  
Mary Spencer



Deborah Peaks  
Norma Phaire  
Duane Poindexter



Deborah Robinson  
Cheryle Rone  
Lawanda Rosemand



Valerie Sanders  
Deider Saunders  
Nikki Scope



Gale Shivers  
Cheryl Simpson  
Catherine Smith



Warren Spencer  
Camille Stearns  
Leonard Stephens





Deborah Threats  
William Toles  
Charles Tollett Jr.

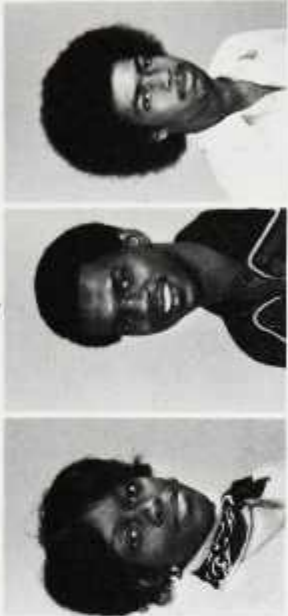

Linette Venerable  
Atawa Washington  
Veronica Washington



William White  
Jerry Williamson  
Wanda Wilson



Sylis York  
Marsha Porter



William Stockton  
Lynnette Swain  
Clarence Taylor



Ken Torrence  
Bobby Turman  
Robert Utsey



Karen Weaver  
Michael Welcher  
Trudy White



Patrick Wilson  
Charles Wimberly  
Camille Woolard





# Second Year



Omobayo Aiyzola  
Geraldine Allen  
Nathan Bobian



David Byers  
Mark Caulton  
William Clarke



Bonita Davis  
Felicia Davis  
Pierre Dean



Kiba Gates  
Dexter Gibbs  
Gloria Gibson



Willie Hampton  
Gloria Hilliard  
James Hunt



Michelle Borders  
Cecil Brathwaite  
Luther Brown



Wendy Covay  
Janie Crowner  
Jean Daniels



Sylvester Egbai  
Gwendolyn Fleming  
Christina Garner



Lillian Gilbert  
Orlando Goodrich  
Pamela Griffin



Shelley Johnson  
Waverly Johnson  
Gale Kidd





Horace Littlejohn  
 Pamela Lowe  
 Rudy McCollum



Cheryl Mizell  
 David Moshier  
 Peter Mullins



Olen Reaves  
 Sandra Rivers  
 Vane Robinson



Donna Seay  
 Beverly Settles  
 James Thomas



Dorsella Jernigan  
 Eileen Walker  
 Ed Welcher



Vanessa Kidd  
 Gina Lackey  
 Apriliona Lawson



Nazzera McMillan  
 Richard McPayton  
 Candance Mitchell



Joseph Murray  
 Leslie Norris  
 Arthur Peck



Louis Rogers  
 Renee Rogers  
 Gordon Samuel



Lynda Thomas  
 Audrey Thurman  
 Michael Turner







Audrey Whitfield  
Cheryl Wilson  
Edward Wilson



Matilda Woodyard

# Third Year



Hayward Allen  
James Allen  
Adrienne Alston

Sandra Baxter  
Corlise Bough  
Janet Brabham

Marjorie Butler  
Cheryl Cole  
Brenda Chesley



Patricia Amadi  
Valencia Augbon  
Theresa Bailey

Karen Brooks  
Michael Brooks  
Marilyn Burton

Frances Clarke  
Gilbert Cody  
John Cole



Jaizelle Dennis  
Suzanne Dixon  
Cheryl Erwin



Lawrence Gaffney  
Linda Gatlin  
Vernon Giddens



Ruth Harvey  
Wanda Hendricks  
Seth Hillman



Vernicka Irving  
Margo Jackson  
Sharon Jackson



Sheryle Jones  
Cassandra Joubert  
Bonnie Keys



Theodoris Corbett  
Ronald Croxton  
Vonda Cureton



Clyde Fairfax  
Earl Ferguson  
Margo Fitzgerald



Edward Hailes  
Debra Harris  
Gregory Harrod



Christopher Hines  
Eugenia Hudson  
Pamela Hunter



Stephen Jackson  
Gregory Johnson  
Debi Jones





# Third Year

Andrea Kidd  
Shirley King  
William Liggett



Andre May  
Dollye McClain  
Elaine McCloud



Donald Mingo  
Penelope Minter  
Deborah Moore



Veda Patterson  
Stephanie Quarles  
Anthony Roberson



Brenda Skillern  
Darryl Simrel  
Lavatryce Singfield



Mary Lisby  
Karen Lloyd  
Jackie Martin



Dimitri McGhee  
Marilyn Mitchell  
John Mendenhall



Brenda Moses  
Keyode Oyefule  
Pamela Patrick



Cassandra Rone  
Obyrietta Scott  
Theresa Scott



Jackie Smith  
Harold Subo  
Marsha Stevens





Gerald Thomas  
 Jacqueline Tuck  
 Onnuatuegwu Udeke



Judy Watkins  
 Michael Way  
 Joe Webster



Donna Wilson  
 Asrat Woldeaiassie  
 Debra Young



Marvin Stubbs  
 Sylvia Taylor  
 Donald Temple



Gilbert Vaime  
 Joan Walker  
 Diane Warfield



Carol Wilkinson  
 Ravonda Williams  
 Saundra Williams





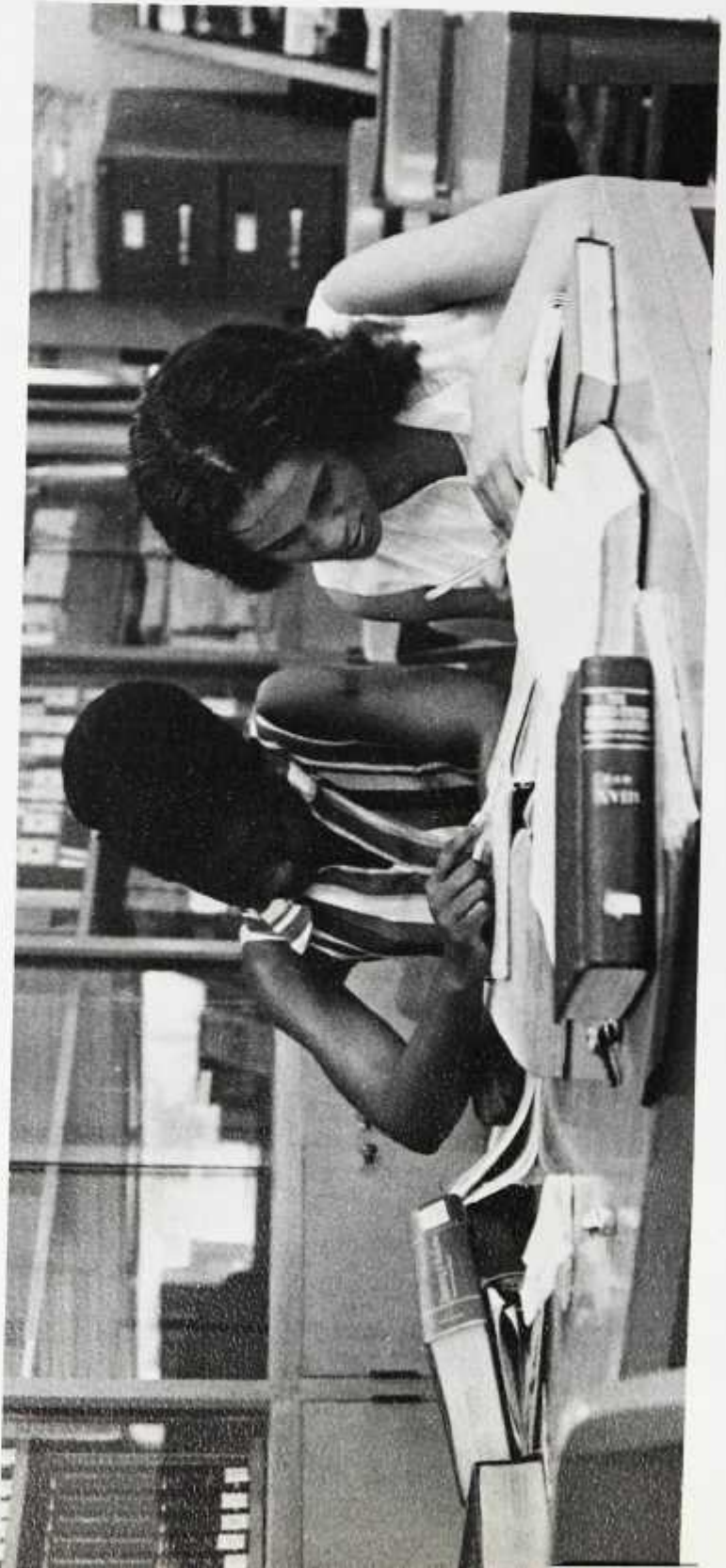



# ILLUMINATION

331



# Howard University's Soul Steppers

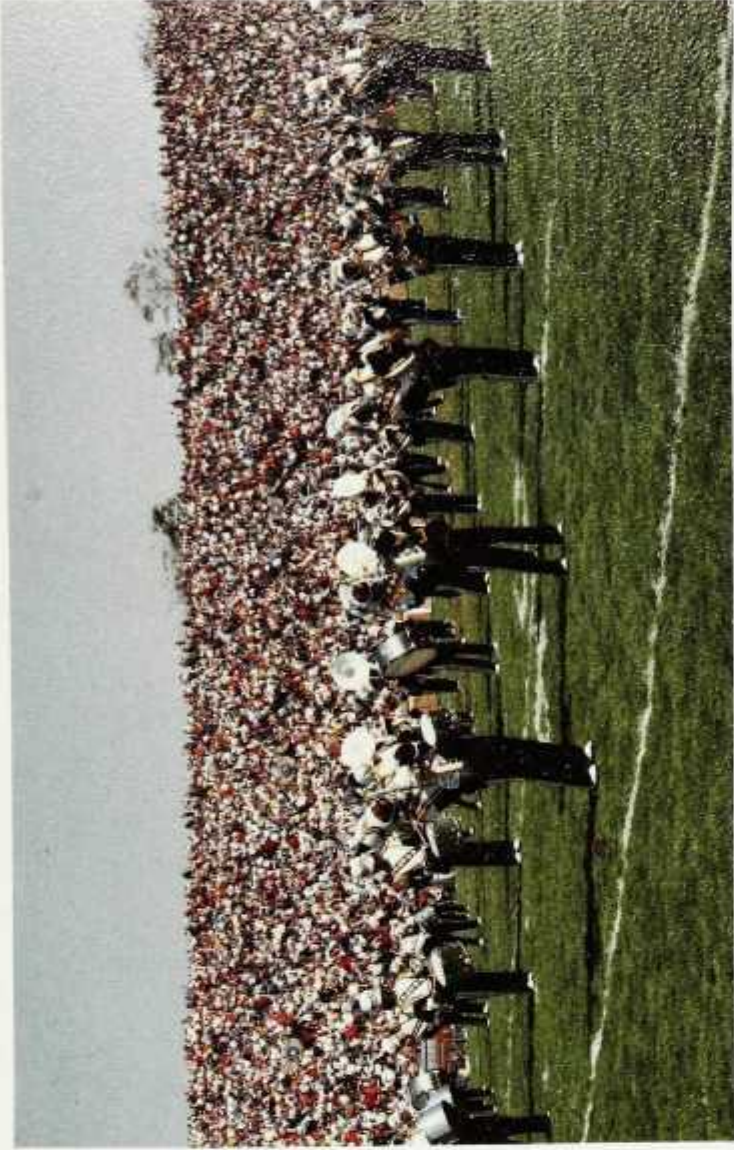
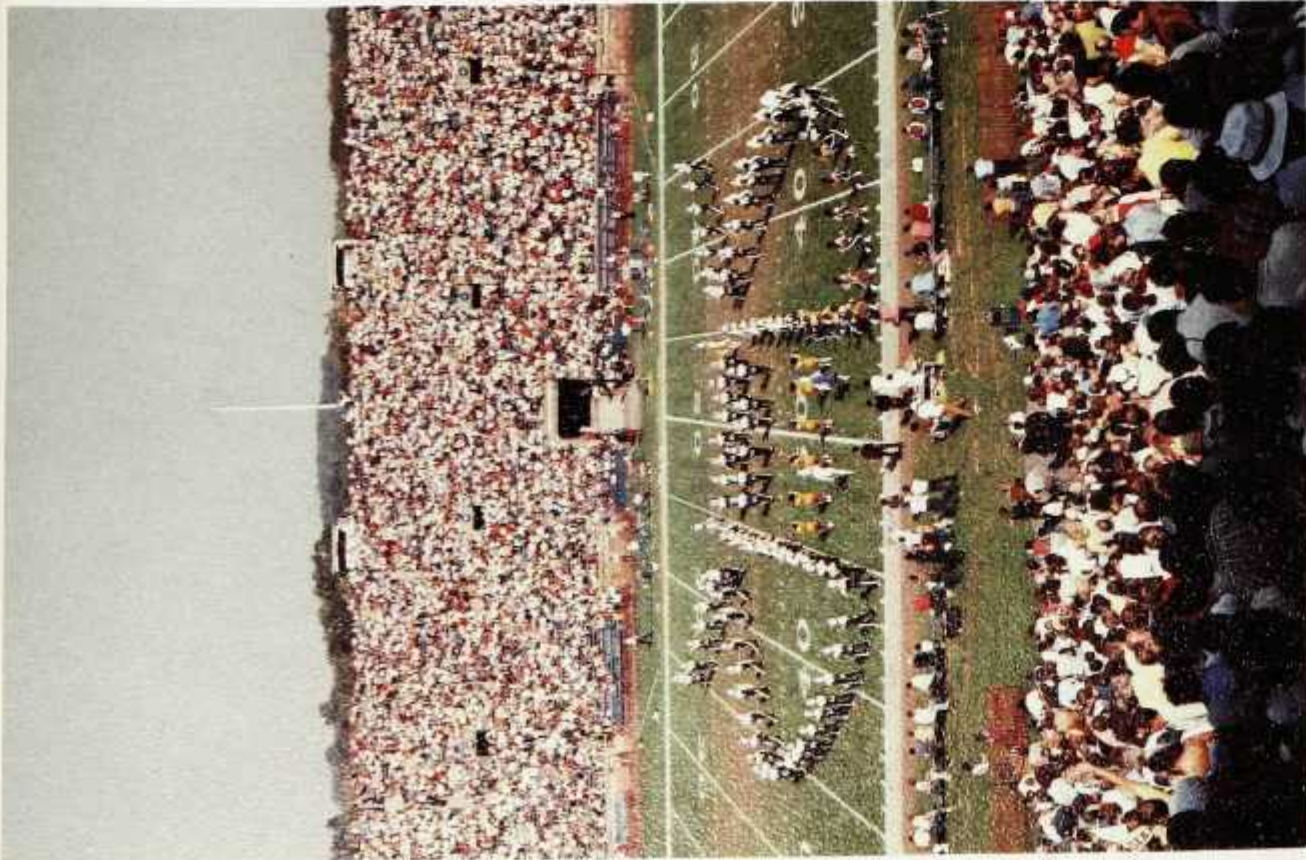





Over the past year the Howard University Marching Soul Steppers have brought the spirit of togetherness back to the students and the community of Howard during the football season because of the unanimous pride felt by each person at the games for both the football team and the Soul Steppers. I am sure the football team remembers bumping at Morgan St. to "You Got The Love."

During the past the Soul Steppers have marched for a pro-game show and put all other bands to shame (remember North Carolina Central). The band is made up of students of all schools coming together functioning as one, which is important for any organization.

Next year the band marches against Florida A&M, Southern University and 3 pro-game shows. So if you think we were Smoking this year wait until next cause we will be on Fire.

**Timothy Bryant**  
President



Director: Richmond Myrick Jr.  
Assistant Director: William Brawner  
President: Timothy Bryant  
1st Vice President: Regina Romero  
2nd Vice President: Duane Casey  
Treasurer: Larry Stanback

Secretary: Cheryl Woods  
Sergeant at Arms: Marilyn Smith  
Head Drum Major: Lucious Williams  
Assistant Drum Major: Terrie Smith  
Drum Majors: Randal Mangham  
James Barton





# African Experience Week

The African Experience was designed to bridge the widening gap of misunderstanding among African people and more specifically to correct the misconceptions of the African personality.

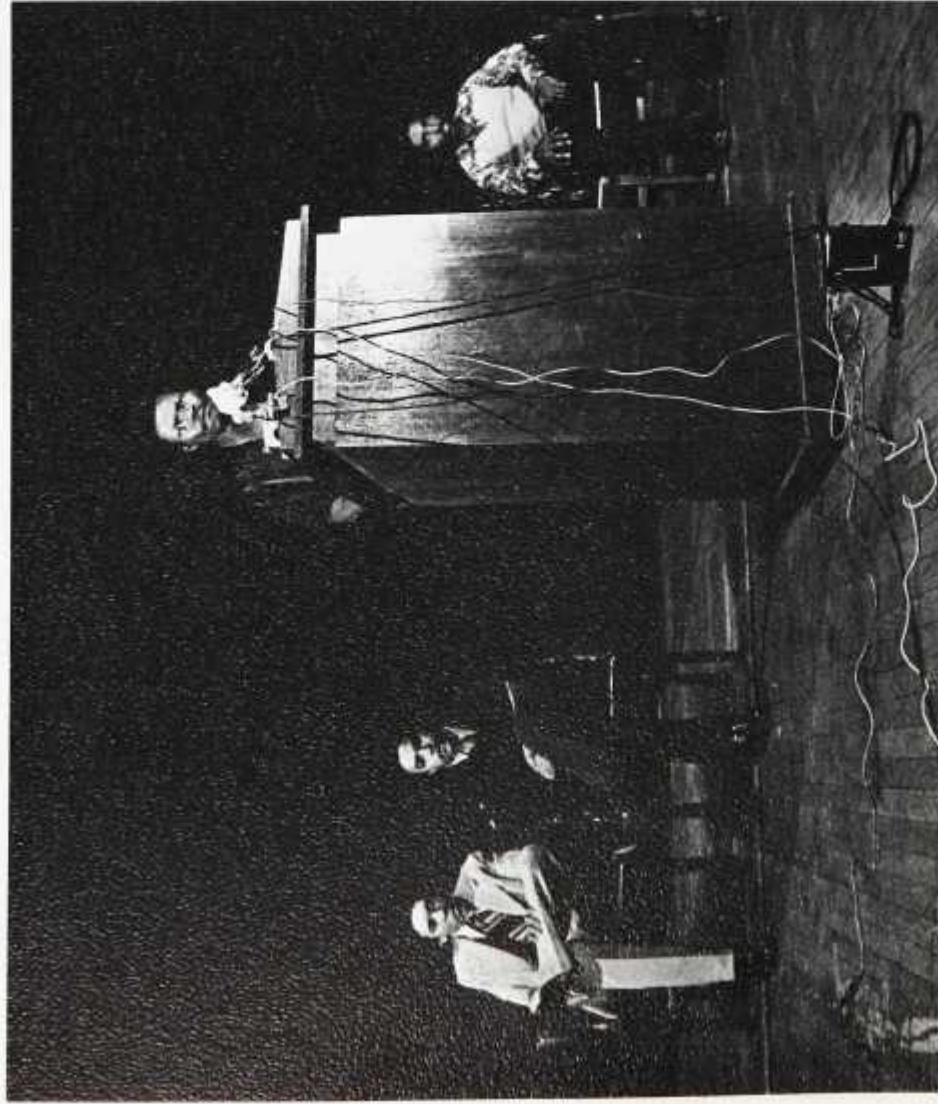

Adewale Agunbiade of the Organization for African Students addressed the audience on the purposes of the week.





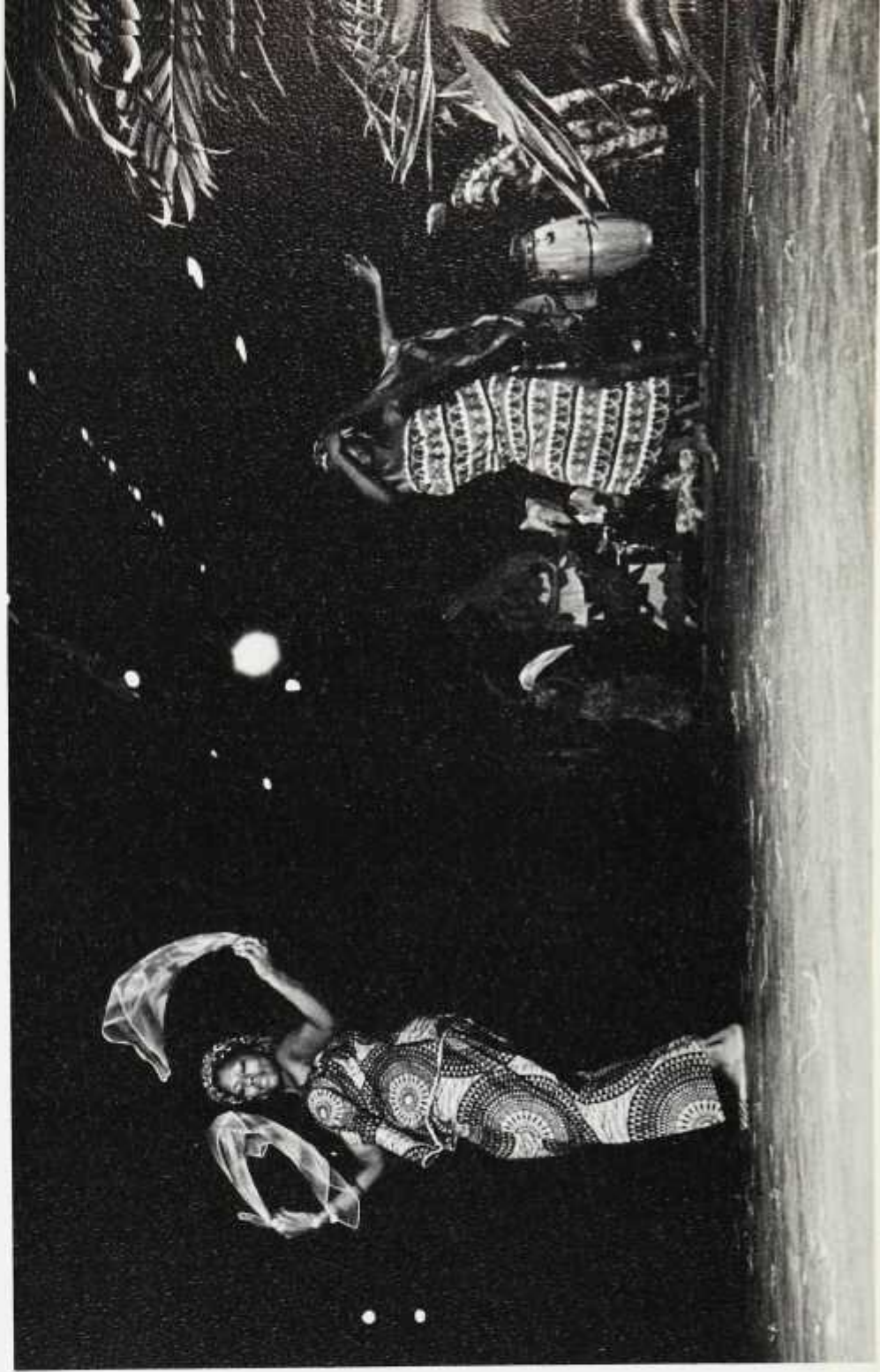

African Dances . . .



. . . and Fashions

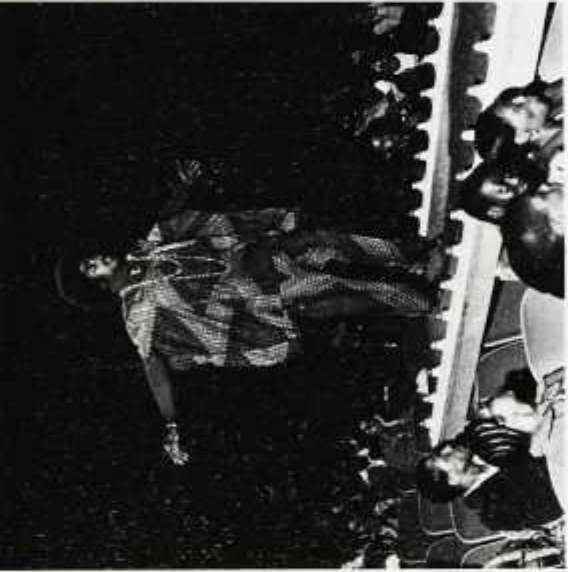





To Liberation . . .



# The Black Writer's Conference

"The image of Black Folk in American Literature" was the theme of the First National Annual Conference of Afro-American Writers, sponsored this past November by Howard University's Institute for the Arts and the Humanities.

Those who attended included 30 nationally prominent Black writers. On the list were Ossie Davis, Maya Angelou, Joyce Ladner Carrington, John Henrik Clarke, Piri Thomas, Sharon Bell Mathis, Lorenz Graham, June Jordan, John Steptoe, Alice Childress, J. E. Franklin, Ron Milner, Eugene Perkins, Richard Wesley, Askia Muhammad Toure, Quincy Troupe, Kalamu Ya Salaam, George Davis, Kristen Hunter Lattmay, Paule Marshall, Ishmael Reed, Charlie Russell, and Lonnie Elder, III.

The three-day conference was free and open to the University community, the public and the media. The conference was divided the following main panels of discussion: (1) Non-Fiction; (2) Literature for Young Readers; (3) Playwriting; (4) Poetry; (5) Fiction and, (6) Screenwriting.



Ossie Davis delivers Keynote speech at opening of conference.



(L-R):  
R. Wesley  
Clay Goss  
Ron Williams  
J. E. Franklin  
Alice Childress



John O. Killens, welcomed the conferees. Writer-in-Residence and Director of the National Conference of Afro-American Writers, Presiding over the activities was Jean-Marie Miller, Assistant Director of the Howard University's Institute for the Arts and the Humanities.

Director John O. Killens projected the feeling that there 'has already been too much preoccupation with "Black is Beautiful"'. He, as well as other conference participants showed biased attitudes of the "Black Revolution of the Sixties." Also discussed were some ideas which were of that decade: which included: identity, power of image, art for liberation, and institutionalization of culture. Each of the sessions held met with large turnouts.

Among the many notable visitors were Houston Baker, Jimmie Stewart, Toni Cade Bambara, Sara Fabio, Pinkie Gordon Lane, Queen Mother Moore, Eugene Redmond, Tom Feeling, Julian Mayfield, Alvin Poussaint, Eugenia Collier, Everett Hoagland, Eloise Greenfield, Dorothea Millender, Jean Carey Bond, Clyde Taylor, C.L.R. James and Jerry Ford.



(L-R): R. Wesley, Clay Koss, Ron Milner, J. E. Franklin, Alice Childress.



Dr. Andrew Billingsley accepts award from Dr. Stephen Henderson-Director of the Afro-American studies Department for outstanding services in the Humanities field.





Sessions were jammed . . . lively . . . informative.

. . . and highlighted with distinguished speakers during the week's activities.



Stokely Carmichael speaks.



# MEDICINE

Posterior suture

end to end

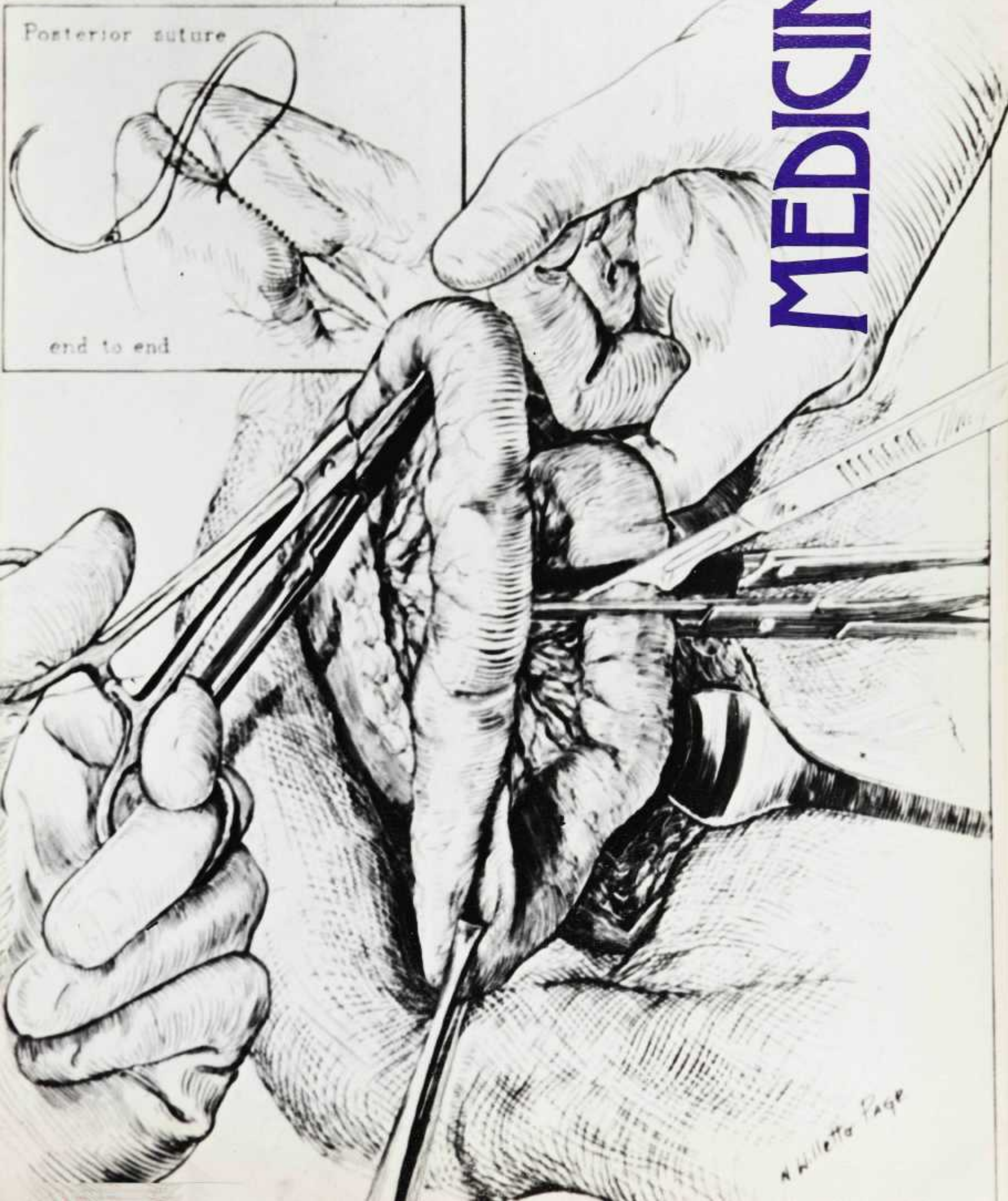

A. Willett Page



# College Of Medicine



Dr. Marion Mann, M.D., Ph.D.

## Dean

Since Howard University's inception more than 100 years ago, the College of Medicine has trained the vast majority of black physicians in the nation. The original objective of the College of Medicine was to prepare students for the general practice of medicine, and to provide a resource in the basic sciences for the education for the university's student in Dentistry and Pharmacy. In keeping with the increasing demand for specialization, the tremendous growth of medicine as a science, and the widening of horizons revealed by research in the bio-physical and social sciences, the objectives of the College of Medicine have been expanded. In medicine, the college provides the environment for learning by undergraduate medical student, interns, residents, graduate and fellows. In the paramedical fields, the faculty provides opportunities for learning by technicians and aids within the College of Medicine and the Hospital.



Dr. Eleanor Franklin, Ph.D.

# Associate Deans



Dr. Reid Jackson, Ed.D.



# Department Heads



Dr. William E. Matory  
Family Practice



Dr. Lee V. Leak  
Anatomy



Dr. John Townsend  
Medicine



Dr. John A. Kenny, Jr.  
Dermatology





Dr. John F. J. Clark  
Obstetrics  
and Gynecology

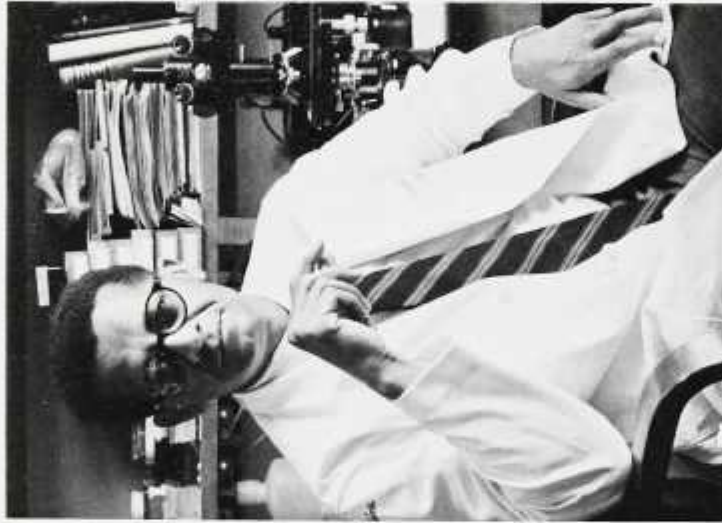

Dr. Marvin Jackson  
Pathology



Dr. Willie Turner  
Microbiology



Dr. Don H. Wood  
Neurology



# Department Heads

Not Shown:  
Dr. Lawrence M. Marshall, Ph.d-Biochemistry  
Dr. Melvin E. Jenkins-Pediatrics and Child Health  
Dr. Samuel C. Bullock-Psychiatry  
Dr. Harry C. Press-Radiology



Dr. LaSalle Leffall, Jr.  
Surgery



Dr. Ulrich K. Henschke  
Radiation Therapy



Dr. Alicia Hastings  
Physical Medicine and Rehabilitation



Dr. William L. West, Ph.d.  
Pharmacology



# Student Council



(L-R Seated) Row 1: Dyann Dash, Lorraine Gillian, Richard Grant-V. Pres., Earl Matory, Denise Braithwaite-Sec., Fred Corder, Lloyd Charles-Pres.; (Standing) Row 2: Peter Ma, Don Thomas, Ray Petis, Jerry Adesomom-Treas., Leon Butler, Clarence Martin; Row 3: Jimmy Smith, Roger Smith; Not shown: S. Pat Dixon, Horace Carson, Ergia Land, Hahk Daniels, Kathi Flowers.





Radiologist and patient in Radiotherapy department.



Video taping for classroom instruction.







# Seniors



ADAMS, ELSIE Pisces  
Avondale, Md.  
Student Council, National  
Student Medical Association



ADDISON, FRANKLIN  
Pisces  
Baltimore, Md.  
SNMA



BARRETT, SCOTT Leo  
St. Louis, Mo.  
SNMA, Intramural Sports



BATIPPS, GERALD Cap.  
Hyattsville, Md.



BROOKS, CLARENCE Libra  
Washington, D.C.



BUCKNER, ALMA Pisces  
Washington, D.C.  
SNMA, Med Student Council



CHANDLER, JESSE JR.  
Cancer  
Muskogee, Okla.  
SNMA, SAMA



CHARLES, LLOYD Aqua  
Hyattsville, Md.  
SNMA, Student Council  
Tutor, Lloyd Newman Service Award



ARNDT, STACEY Leo  
Levittown, New York



BACON, TROY Scorpio  
Hinesville, Ga.  
Omega Psi Phi Fraternity,  
Inc.



BIRKHEAD, PHYLLIS Aries  
Blackstone, Va.  
Student Council V.P., SNMA



CARSON, HORACE Cancer  
Winter Park, Fla.  
Alpha Phi Alpha Fraternity,  
SNMA, Student Council



BUSH, MICHEAL Aries  
Washington, D.C.  
SNMA



CANTWELL, KATHLEEN  
Taurus  
Washington, D.C.  
SNMA, SAMA



CLEMMONS, JOHN S.  
Scorpio  
Washington, D.C.  
SNMA, Roche Award, Editor  
of Med. School Journal



COOPER, GARY Cancer  
Washington, D.C.  
SNMA, Lange Book Award,  
Kappa Alpha Psi Frat.





DANIELS, JR., JEWELL  
Gemini  
Dayton, Ohio  
Medicine  
SAMA, SNMA



DAWKINS, JESSE  
Washington, D.C.  
Cancer  
Medicine  
SNMA



GORDON, STEPHEN  
Buffalo, N.Y.  
Taurus  
Medicine  
V. Pres. Senior Class



FLETCHER, FLAXIE  
Washington, D.C.  
Cap.  
Medicine  
Phi Delta Epsilon, SNMA,  
SAMA



HARRIS, JR., CURTIS  
Cancer  
Mt. Vernon, N.Y.  
Medicine



GOODLOE-GREENE, LYNN  
Gemini  
Wheaton, Md.  
Medicine  
Stu-Fac Relation Comm.,  
Fellowship for Cancer  
Research, Tutor



FUNNYE, ALLEN  
Georgetown, S.C.  
Gemini  
Medicine  
SNMA, SAMA, Eckankar



JACKSON, CARYL  
Washington, D.C.  
Aquarius  
Medicine  
Admissions Comm., Phi  
Delta Epsilon, Delta Sigma  
Theta



MARTIN, JACQUELINE  
Cancer  
Tallahassee, Florida  
Medicine  
SNMA, SAMA, NARI



McCANN, THURMA  
Washington, D.C.  
Cap.  
Medicine  
Delegate SNMA Natl. Conv.,  
Sec/Treas SAMA, Sec. Jr.  
Cl., Chrmn. Communications  
Comm.



KIFFIN-LOGAN, ARLENE  
Virgo  
Washington, D.C.  
Medicine  
Phi Beta Beta Honorary



DIXON, STROTHER  
Cap.  
Silver Spring, Md.  
Medicine  
Sr. Class Pres., SNMA, Stu-  
dent Council, Phi Delta Ep-  
silon, Alph Omega Alpha



FISHER, JUDITH  
Aquarius  
Washington, D.C.  
Medicine  
SNMA, SAMA, Phi Delta Ep-  
silon, Pres. SAMA



GOODLOE-GREENE, LYNN  
Gemini  
Wheaton, Md.  
Medicine  
Stu-Fac Relation Comm.,  
Fellowship for Cancer  
Research, Tutor



JACKSON, CARYL  
Washington, D.C.  
Aquarius  
Medicine  
Admissions Comm., Phi  
Delta Epsilon, Delta Sigma  
Theta



KIFFIN-LOGAN, ARLENE  
Virgo  
Washington, D.C.  
Medicine  
Phi Beta Beta Honorary



DAWKINS, JESSE  
Washington, D.C.  
Cancer  
Medicine  
SNMA



GORDON, STEPHEN  
Buffalo, N.Y.  
Taurus  
Medicine  
V. Pres. Senior Class



FLETCHER, FLAXIE  
Washington, D.C.  
Cap.  
Medicine  
Phi Delta Epsilon, SNMA,  
SAMA



DANIELS, JR., JEWELL  
Gemini  
Dayton, Ohio  
Medicine  
SAMA, SNMA



DAWKINS, JESSE  
Washington, D.C.  
Cancer  
Medicine  
SNMA



GORDON, STEPHEN  
Buffalo, N.Y.  
Taurus  
Medicine  
V. Pres. Senior Class



FLETCHER, FLAXIE  
Washington, D.C.  
Cap.  
Medicine  
Phi Delta Epsilon, SNMA,  
SAMA





MORRIS, DON Gemini  
Clemson, S.C.  
Medicine  
Exec Comm. SNMA, SAMA,  
Student/Faculty Committee



MUSGRAVE, FRANKLYN  
St. Kitts, West Indies  
Medicine  
Morris Catritz Award, Stu-  
dent Council, Judiciary  
Board Member



OLOWOFOYEKU, BAMISEKUN  
Aries  
Ilesha, Nigeria  
Medicine  
SNMA



OTCHERE-AGYEI, EMMANUEL  
Aries  
Oxon Hill, Md.  
Medicine



POWE, EMILE Sag.  
Altamont, N.Y.  
Medicine  
Judiciary Committee



RAMPERSAUD, SWAMI  
Washington, D.C.  
Medicine



SANDERSON, ANDREW  
Cancer  
New Carrollton, Md.  
Medicine  
SNMA, SAMA, Pres. BKX



SANDIFORD, PATRICIA Sag.  
West Indies  
Medicine  
Beta Kappa Chi, Amer. Med.  
Women's Assoc., SNMA, Intl.  
Club, Caribbean Club



NELSON, JAMES Libra  
Phila., Pennsylvania  
Medicine



NWOKEKEH, ENYERIBE  
Oxon Hill, Md.  
Medicine



PEAL, RHODA Gemini  
Washington, D.C.  
Medicine



PIERCE, JOHNNY Cap  
Memphis, Tenn.  
Medicine  
Student Council, Class Pres.



ROBBINS, ALEXANDER  
Gemini  
Midway, Ala.  
Medicine  
SNMA, Alpha Phi Alpha



ROBERSON, CLIFFORD  
Scorpio  
Takoma Pk., Md.  
Medicine  
SNMA, Omega Psi Phi



SANFORD, WILBUR Libra  
Los Angeles, Ca.  
Medicine  
National Exec. Sec Student  
Natl. Medical Assoc.



SARTORIO, ERNEST Pisces  
Silver Hill, Md.  
Medicine





SAUNDERS, STANLEY Cap.  
Washington, D.C.  
Medicine  
SNMA, Jr. Class Rep SMA  
Convention



SHERMAN, ALONZO Leo  
Brookland, N.Y.  
Medicine  
SNMA



SINGLETON, KENNETH  
Libra  
Silver Spring, Md.  
Medicine  
Alpha Omega Alpha Honor  
Med. Soc., Pres.



SENGSTAKE, FREDERICK  
Cap.  
Washington, D.C.  
Medicine



SMITH, RUDYARD Pisces  
Kingston, Jamaica  
Medicine



TANNA, PETER Aries  
Hyattsville, Md.  
Medicine



WATKINS, ULYSSES Leo  
Huntsville, Texas  
Medicine  
SNMA, Kappa Alpha Psi



WILLIAMS, GREGORY  
Gemini  
Washington, D.C.  
Medicine  
SNMA



SILVER, MATTHEW Libra  
Riverdale, Md.  
Medicine



SIMMONS, EARNEST  
Taurus  
Brunswick, Ga.  
Medicine  
SNMA, Alpha Phi Alpha



SMITH, BARRY Cap.  
Hyattsville, Md.  
Medicine  
SNMA, Alpha Phi Alpha.  
Pres., Jr. Class



SMITH, ELLIECE Sag.  
Adelphi, Md.  
Medicine  
SNMA



TEEKAH, GEORGE Aries  
Georgetown, Guyana  
Medicine  
SNMA



UDOH, NNAEMEKE Cap.  
Nigeria  
Medicine  
V. Pres. Jr. Class



WESLEY, BARBARA  
Aquarius  
Phila., Penn.  
Medicine  
SNMA, Chrmn. Conv.  
Comm., Recruitment Com-  
mittee



WRIGHT, KIRBY Taurus  
Silver Spring, Md.  
Medicine



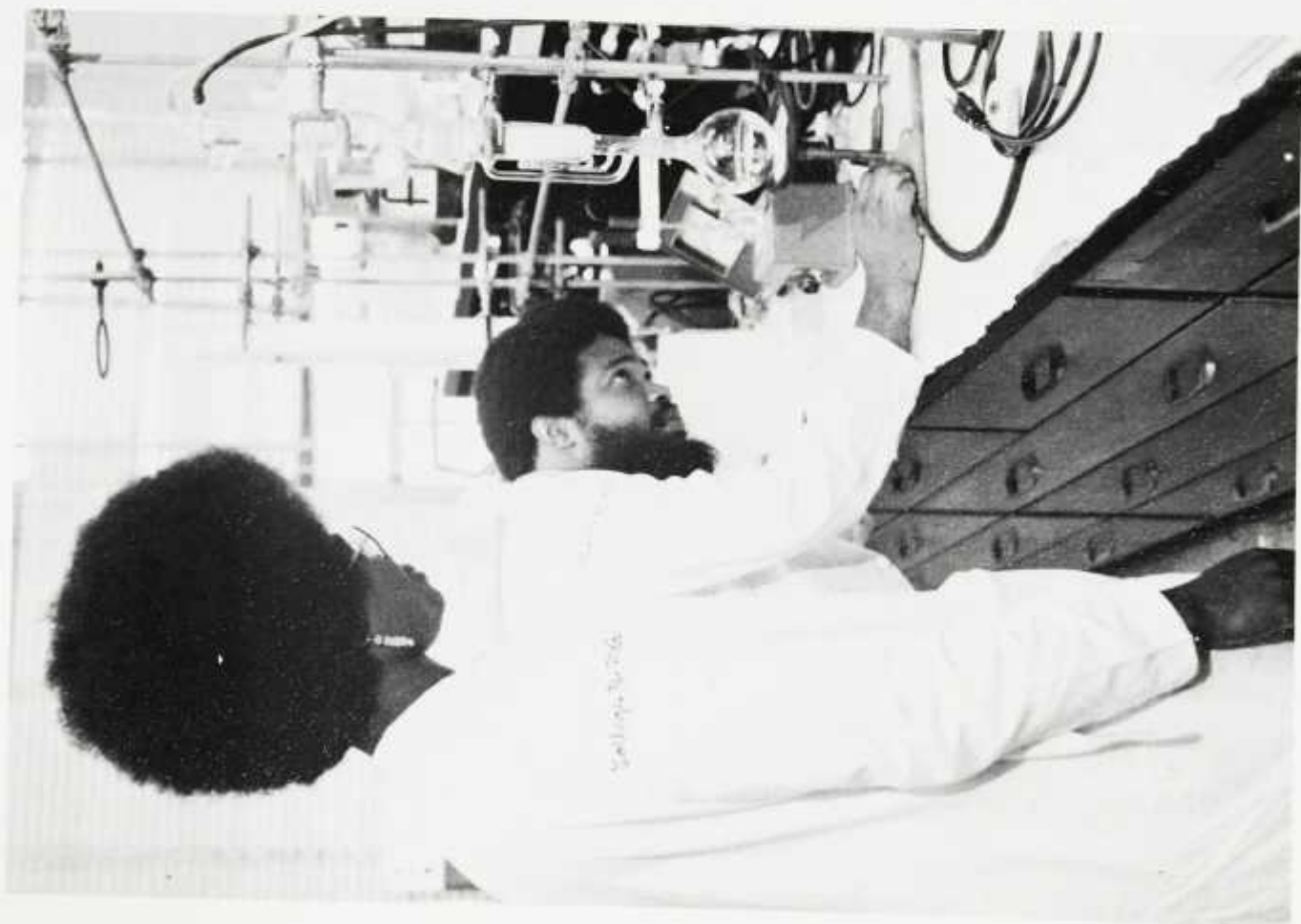











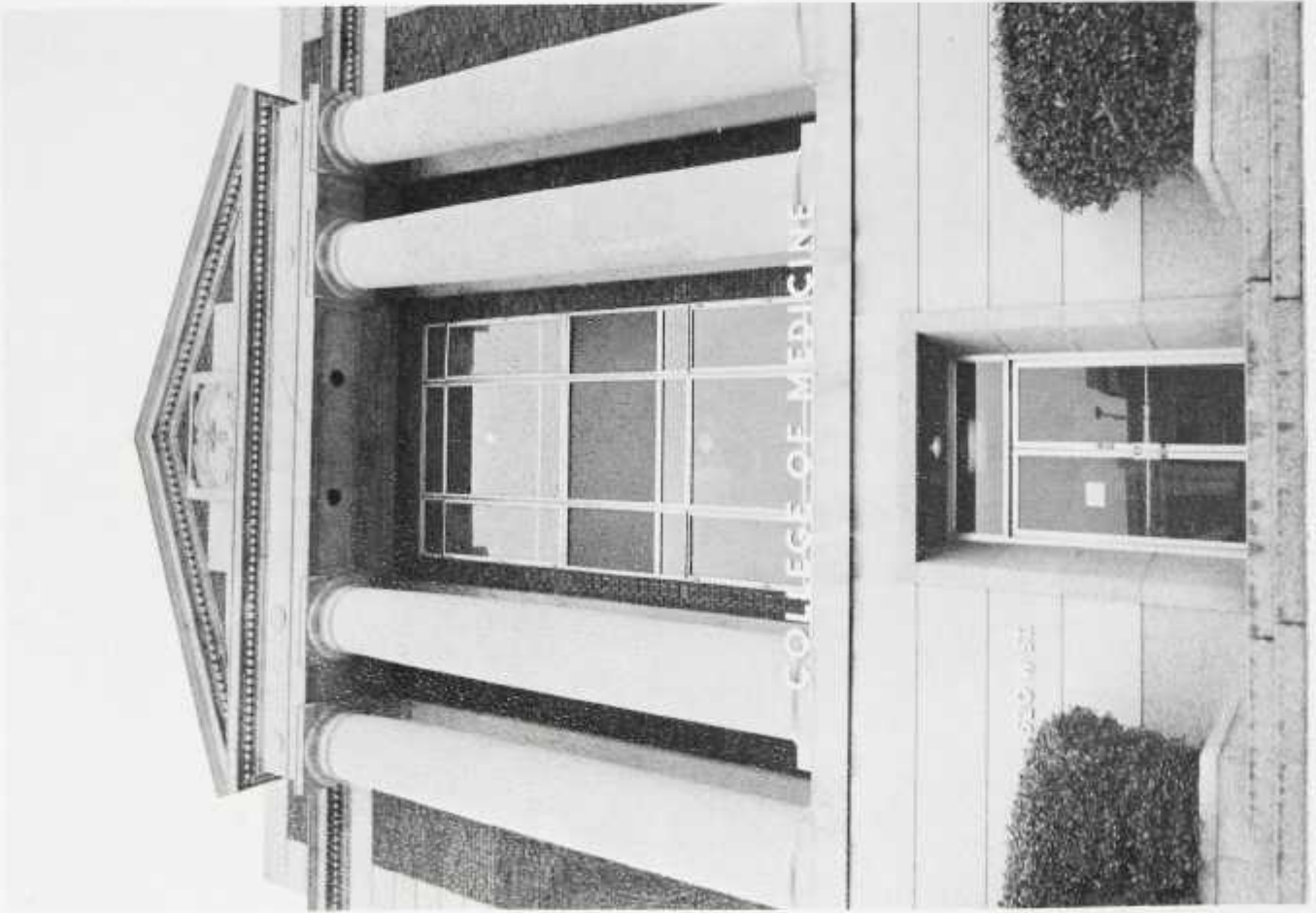







# School of Nursing

In order to provide a comprehensive approach to nursing education, the College of Nursing embraces the philosophy that man is a unique, dynamic being and functions as a total person-personality. His spiritual, psychosocial, biological and cultural components all interact to influence his behavior. Considering these factors, the College believes in the inherent worth and dignity of the individual and maintains that nursing education concerns itself with all aspects of the individual as he functions in social systems. Further, his interpersonal relationships in terms of his perceptions influence his life and health. The College of Nursing contends that man should develop to his maximum potential, and assistance should be available to him as necessary for to do such.

## Dean

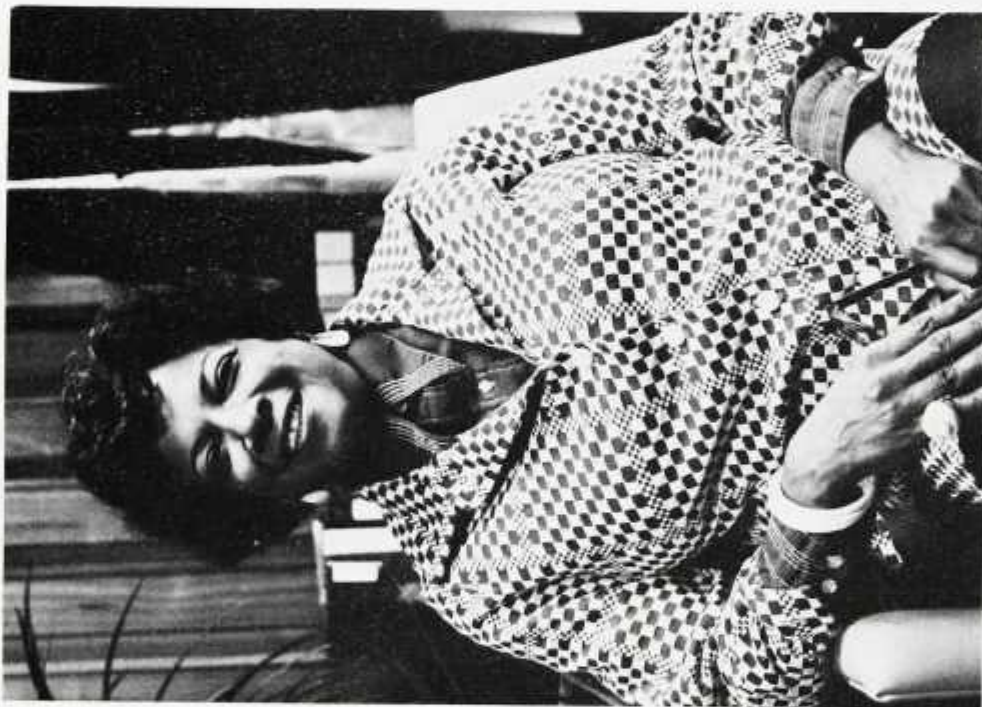

Anna B. Coles, Ph.D.

## Assistant Dean



Mary Ann Anderson



# Department Chairman

Beatrice Atderly  
Medical-Surgical Nursing



Doris Carter  
Community Mental Health  
Nursing

Not Shown:  
Winifred Cameron  
Maternal Child Nursing





# Student Council

(L-R) **Row 1:** Vanda Scott-Senior Rep., Rosalyn Farmbry-Sec., **Row 2:** Sharon Livingston-Senior Rep., Shedericka Edwards-Pres., Jouce Convington-Sec., Karen Richardson-Treas.







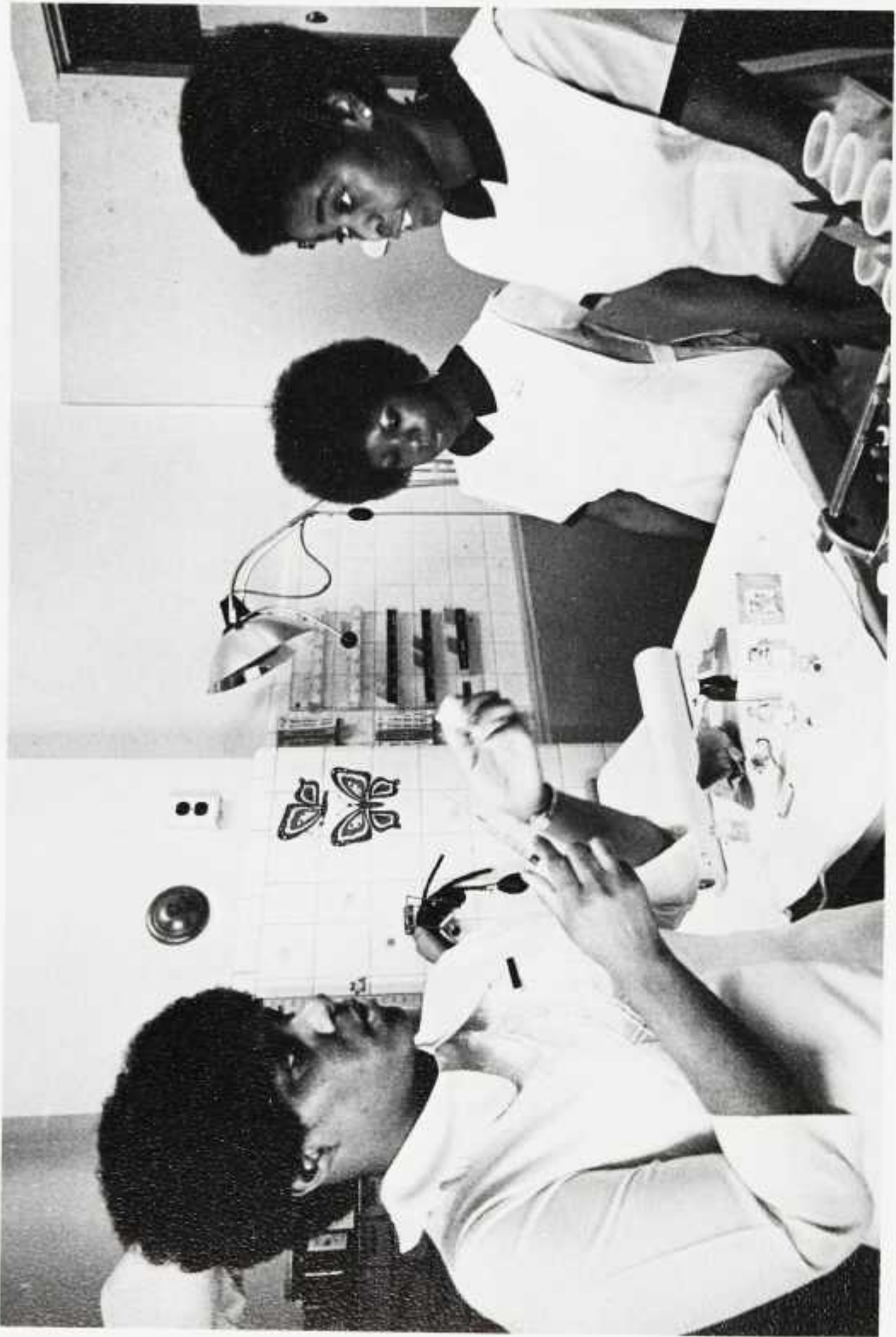



# Seniors



AKINKUOWO, GRACE  
Cap.  
Ondo, Nigeria  
Nursing



ALLEN, LINDA  
Aquarius  
Washington, D.C.  
Nursing  
Groove Phi Groove  
Sweetheart, Homecoming  
Queen's Comm.



CLARK, LUEVONNIE  
Scorpio  
Birmingham, Ala.  
Nursing  
Queen's Comm., Social  
Comm., Nursing Assoc.,  
Social Comm.



COVINGTON, JOYCE  
Scorpio  
Hyattsville, Md.  
Student Nurs. Assoc.,  
Curriculum Comm., Social  
Comm.



DAVIS, JEAN  
Pisces  
Tuskegee, Ala.  
Nursing



DIXON, JOYCE  
Scorpio  
Washington, D.C.  
Nursing  
DCSNA, Queen Comm.,  
Grievance Comm., Float  
Comm.



EDWARDS, SHEDENCKA  
Virgo  
Washington, D.C.  
D.C. Surv. Project, DCSNA,  
Judiciary Board, V.P. Nurs.  
School



FARMBRY, ROSLYN  
Aquarius  
Philadelphia, Penna.  
Nursing  
Campus Pal's, Nurs. Student  
Council



ANDERSON, JACQUELINE  
Virgo  
Takoma Park, Md.  
Nursing  
Dean's List



CHARITY, BARBARA  
Sag.  
Norwalk, Conn.  
J.V. Cheerleader, Student  
Nursing Assoc.



CUNNINGHAM, BEVERLY  
Gemini  
Washington, D.C.  
Nursing



CURTIS, GAYLE  
Scorpio  
Jacksonville, Fla.  
HUSA Rep., SNA, Ubiquity,  
Pre-Med Dent Club



DOVER, REBERTA  
Sag.  
Guyana, S.A.  
Nursing  
DCSNA, Judo Team, Guyana  
Assoc.



EASLEY, CAMILLA  
Aquarius  
Washington, D.C.  
Nursing



FERGUSON, YVONNE  
Leo  
Jamaica, W.I.  
Nursing



GRANT, N. JEAN  
Cap.  
Oxon Hill, Md.  
Nursing  
Student Nursing Assoc.





HINES, RUTH Aquarius  
Boston, Mass.  
Nursing  
Sigma Theta Tau, Student  
Council, Queen's Comm.



KING, EDNA Cap  
Murphysboro, Ill.  
Nursing  
DCSNA, DCSR, Junior Class  
Pres.



LIVINGSTON, SHARON  
Scorpio  
Washington, D.C.  
Nursing  
Queen's Court, Chi Eta Phi  
Sorority, Scholarship



OBICHERE, ANTHONIA  
Cancer  
Washington, D.C.  
Nursing  
PARSON, MARSHEA Aries  
Washington, D.C.  
Nursing  
Student Nurse's Assn.



JACKSON, VALERIE  
Pisces  
Washington, D.C.  
Nursing  
Student Nursing Assn.



LANG, KAROLYN Pisces  
Washington, D.C.  
National Student Nursing  
Assn.



LOGAN, JOANN Virgo  
Montclair, N.J.  
Nursing  
DCSNA, NSNA, HUSA Rep.  
Deans' List, Soul Squad



PATTERSON, EDITH Leo  
Pawling, N.Y.  
Nursing  
Angel Flight, Dean's List

HOLMES, RHEBA Aries  
Oxon Hill, Md.  
Nursing Queen, Student Nur-  
sing Assn., Dean's List

KERR, PATRICIA Scorpio  
Trinidad, W.I.  
Nursing  
Tuition Scholarship, DCSNA

LEWIS, PAMELA Pisces  
Washington, D.C.  
Queen's Comm., Social  
Comm., DCSNA

MASON, VANESSA Libra  
Washington, D.C.  
Nursing

RICHARDSON, KAREN  
Libra  
Trenton, N.J.  
Nursing  
DCSNA, Groove Phi Groove  
Sweetheart





ROACH, MARITZA Leo  
Panama  
Nursing  
Delta Sigma Theta Sorority;  
Fashion Show, Project Hip,  
Tutor, Campus Pals



SIMS, S. ERLEAN  
Aquarius  
Coatesville, Pa.  
Nursing  
Tuition Scholar., Judiciary  
Comm.



TEAL, KAREN Scorpio  
Philadelphia, Pa.  
Nursing  
Cafritz Service Award



ROBINSON, NELLIE  
Cancer  
Takoma Park, Md.  
Nursing



SMITH, DEANNA Cap.  
Washington, D.C.  
Nursing



SCOTT, VANDA Cap.  
Jamaica, N.Y.  
Nursing  
Dean's List



SUPEL, SIGMA Leo  
Elizabeth, N.J.  
Nursing  
Gospel Choir, Dean's List



SIMMS, CAROLYN Gemini  
Washington, D.C.  
Nursing  
Student Nurse's Assn.



TANDY, ALBERTHA  
Pisces  
Landover, Md.  
Nursing  
DCSNA



TOBE, DEBORAH Gemini  
Washington, D.C.  
Nursing



THOMSON, VERITY  
Taurus  
Monrovia, Liberia  
Nursing  
Dean's List



WHITE, PHYLLIS Aries  
Mebane, N.C.  
Nursing



WRIGHT, ARNETTE Sag.  
Hyattsville, Md.  
Nursing



WISE, CAROLE Sag.  
Washington, D.C.  
Nursing



# Undergraduates—First Year



Debra Ballard  
Indy Brown  
Catherine Chambliss  
Sandra Cosby

Vivi Jackson  
Brenda Robinson  
Barbara Todd  
Yvonne Williams



Judi Daniels  
Nadine Eads  
Karla Henry

# Second Year



Jervette Ashton  
Lenore Battle  
Wendy Clark  
Cherryl Jones



Adriana Millington  
LaJoy Mosby  
Sandra Nicholson

Val Norris  
Carol Quander



# Third Year



Thalia Eaton  
Cheryle Taylor  
Debra Utley  
Angela Wyatt







## College of Pharmacy and Pharmaceutical Sciences

The College of Pharmacy and Pharmaceutical Sciences supports the philosophy that the value of human life is supreme and that a healthy body and mind may properly be regarded as a human right. All activities of the College in teaching, research, and public service, are directed toward the development and nurturing of skills and analytical, attitudinal and other professional attributes, the principal objective of which is the preservation and enhancement of the quality of human life.

In order to fulfill this responsibility, the College of Pharmacy and Pharmaceutical Sciences provides educational and training experiences which develop pharmacists and pharmaceutical scientists possessing competence in contributing, directly or indirectly, to the delivery of high quality pharmaceutical services to the public and to other health and allied health professionals. Graduates of the College of Pharmacy and Pharmaceutical Sciences are to be capable of engaging in a variety of contemporary and future professional practices - including community and institutional pharmacy, manufacturing, research, teaching and wholesaling - the ultimate objective of which is the well being of people.



## Dean

Dr. Ira A. Robinson



## Assistant Dean

Chairman of the Pharmacy Department  
Dr. Roy C. Darlington



# Department Heads

Dr. Janiad Kapadia  
Bio-Medicinal



Dr. Theodore Zalucky  
Pharmacy



Not Shown:  
James Tyson-Acting  
Chairman of Health Care  
Administration



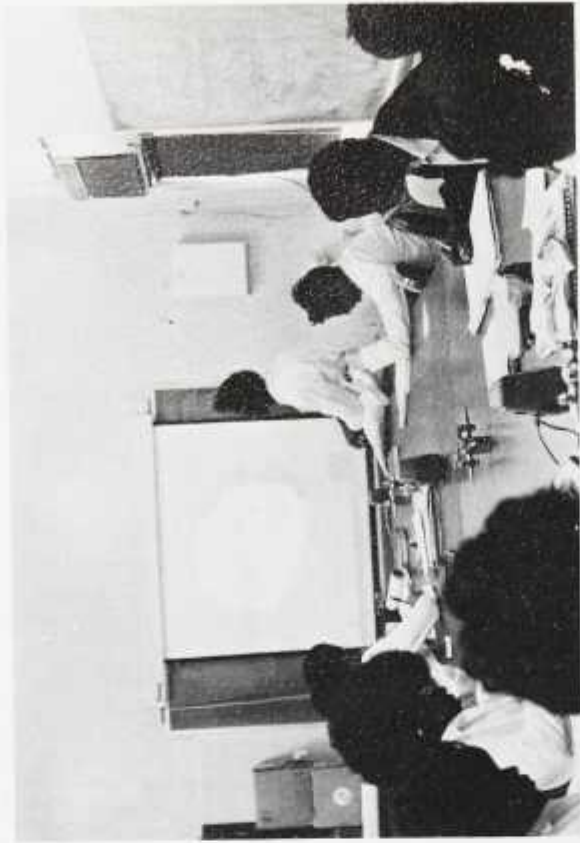



# Seniors



ADEKUNLE, TAIRU  
Aquarius  
Nigeria  
SNPHS, SPHA



AHAMBA, YOUNG  
Aquarius  
Nigeria



ANIBABA, DENNIS  
Aries  
Nigeria  
Soccer, APHA, NPHA



CLARK, LYNN (SALA)  
Cap.  
Philadelphia, Pa.  
Who's Who, Student Activities Award, Black Apothecary Award



ADESINA, AJIBADE  
Cap.  
Washington, D.C.



ADUNOLA, FOLA  
Taurus  
Rockville, Md.  
Pres., 4th Yr. Class, Rho Chi Honor Soc.



ANDY, EMMAH  
Washington, D.C.



ANDY, GRACE  
Libra  
Nigeria  
APHA, SNPHA



BOOTH, ERROL  
Taurus  
Jamaica, W.I.



CARROLL, WILLIAM  
Gemini  
Chicago, Ill.



CRANDON, MILDRED  
Libra  
Washington, D.C.  
SAPHA, Rho Chi, Hilltop Board, Senior Class Pres.



DeVERA, LIGAYA  
Scorpio  
Philippines  
SNPHA







ENYI, IKE Gemini  
Nigeria  
APHA, SNPHA, Int'l Students  
Assn.



GOOLSBY, JOYCELYN  
Libra  
Chattanooga, Tenn.  
SNPHA, APHA



HAPTEMARIAM, ALMAZ  
Libra  
Indianapolis, Ind.



HENRY, RONALD Taurus  
Darby, Pa.  
Groove Phi Groove  
Fellowship, Panhellenic  
Council, SNPA, SAPHA



KENNEDY, POLEDI  
Cancer  
Silver Spring, Md.  
SNPHA, SAPHA, ROOTS,  
WPA, Pharmacy Student  
Council



KUEDITUKA, HELENE  
Aries  
Zaire, Africa



MASON, PHYLLIS Scorpio  
Petersburg, Fla.  
SNPHA, APHA, Sec'y 4th  
Year Class



MILES, JOSETTE Cap.  
Washington, D.C.  
ROOTS, SNPHA, Black  
Apothecary Pharmacy Stu-  
dent Council



GRAHAM, BEVERLY Sag.  
Winston-Salem, N.C.  
SAPHA, Rho Chi Honor Soc.,  
Deans' List, National  
Competitive Scholarship,  
Resident Asst.



GUIME, PEREGRINA Leo  
Hyattsville, Md.  
Rho Chi Honor Society



JACKMAN, LAURALINDA  
Scorpio  
Los Angeles, Ca.  
ROOTS Symposium,  
SNPHA, Senior Class Rep.,  
NBSO Convention



JOHNSON, ARCHIE  
Cancer  
New Orleans, La.



KIRBY, BARBARA Libra  
Hyattsville, Md.  
SNPHA



LONG, ALBERT Sag.  
St. Louis, Mo.  
APHA, ROOTS, SNPHA



MOHTASHEMI, FERREYDOUN  
Taurus  
Hyattsville, Md.  
Dean' List, Tennis Club,  
Chess Club, Rho Chi Honor  
Society



MYERS, ERIC Cancer  
Tampa, Fla.  
Pharmacy Student Council,  
Chess Club, Class Rep.





ONUMAH, INYIMA  
Scorpio  
Nigeria



RAMKISSOON, RADHICA  
Cap.  
Takoma Park, Md.



STEPHENSON, LUCIUS  
Virgo  
Washington, D.C.  
SCIS, APS, ASHP, SNPS,  
Tuition Scholarship



TWIGGS, RUDOLPH  
Aquarius  
Tampa, Fla.  
UJAMAA, Campus Pals,  
R.A., D.C. Project, APHA



OSUNTUYI, PAUL  
Cancer  
Nigeria



RICHARDS, PATRICIA  
Virgo  
Alexandria, Va.



SUDAMA, ROSIE  
Sag.  
Trinidad, W.I.



ENOH, UMOREN  
Taurus  
Hyattsville, Md.



PEBBA, CHEYSSOULA  
Aries  
Washington, D.C.



PEOPLES, JOCELYN  
Virgo  
Hollywood, Fla.  
SNAPH, APHA, Band



SMITH, CHRISTIAN  
Pisces  
Sierra Leone  
ROOTS, Black Apothecary  
Newsletter, SNPA



STARKS, CAROLYN  
Pisces  
Washington, D.C.  
SNPHA, SAPHA



SYKES, MELBA  
Aquarius  
Washington, D.C.



TAYLOR, GARY  
Scorpio  
Philadelphia, Pa.  
Omega Psi Phi Frat., Dorm.  
Council, SAPHA, SNPHA



WILLIAMS, BARBARA  
Gemini  
Washington, D.C.



WILLIAMS, PATRICIA  
Taurus  
Grenada, W.I.  
Bison Yearbook, Black  
Apothecary, Pharmacy Stu-  
dent Council



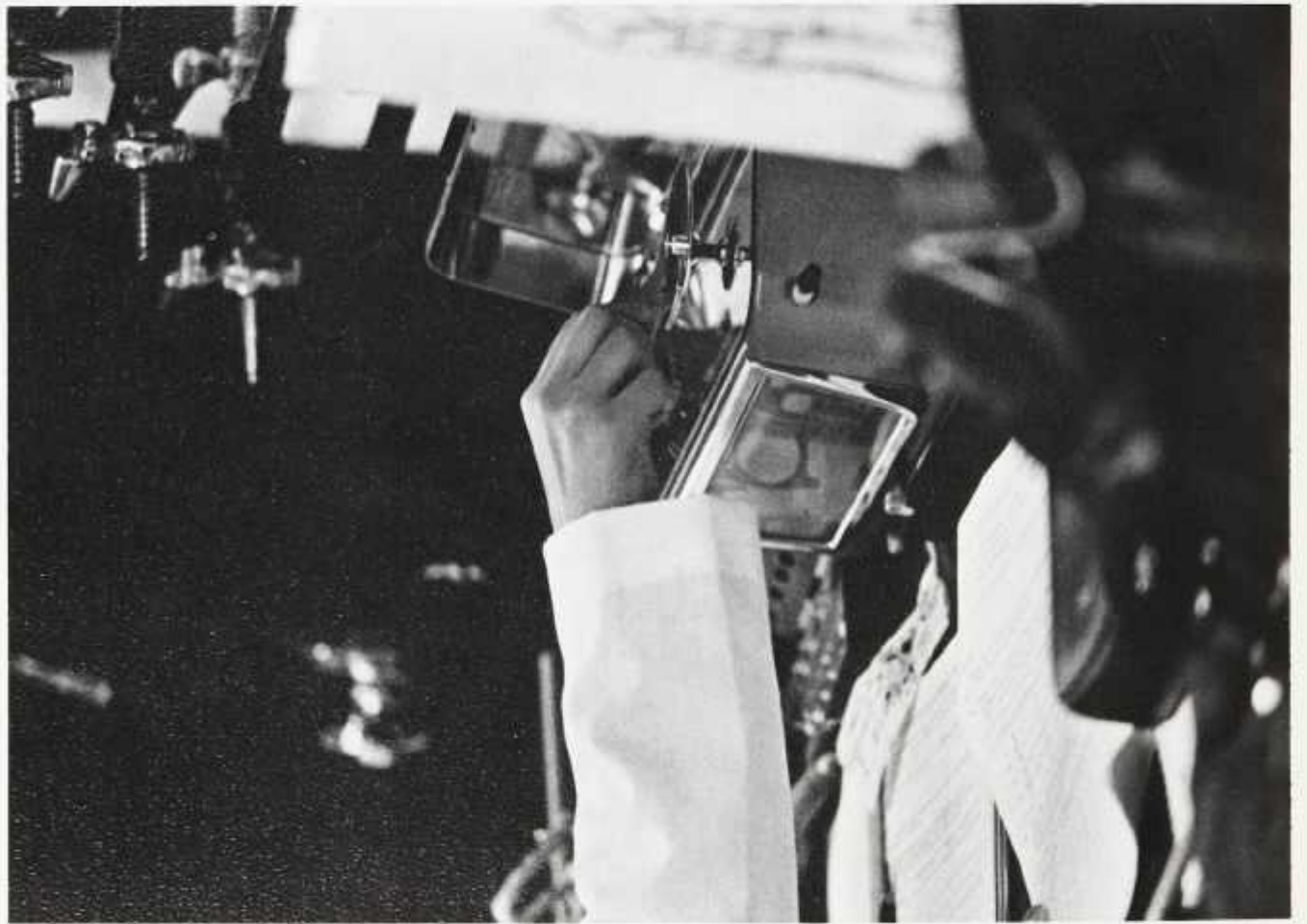



# Undergraduates—First Year



Linda Bakersville  
Roger Cothram  
Joseph Falegbe  
Tyrelle Ferguson



Reginald Seales  
Stephen Webb

# Second Year



Samson Esochaghi  
Bunny Goode  
Janices Jacques  
Beverly Mims

Marva Lisa Scott  
Wyniece Speed  
Ruth Walker



Kenneth Okolo  
K. Panasethana  
Caleb Sangodeye





# Third Year

Fola Akinsiku  
Wayne Allard  
Olushula Arbisali  
Robert Ayodeji



Sharon Harris  
David Houston  
Remigius Iheagwara  
James Johnson



Lewis Myles  
Bola Olukunle  
Winette Sherard  
Nnebulhee Wogu



Sandra Covington  
Ian Douglas  
Julius Fashen



Arthur Jones  
Jiann Lin  
Carlyle Mark



# Fourth Year

Kamoru Akinfenwa  
Samson Akiode  
Funso Bada  
Claretta Bookert



Akinkoutu Oluwamuyi







# RELIGION



# School Of Religion

Talbot O. Shaw, acting Dean of the School of Religion states, "My belief is that any attempt at defining Black identity must include the Black Church. The Black Church has influenced the Black family, Black politics, Black economics, Black education and the notion of self worth."

The School of Religion's role is that of helping the student understand who he is coupled with what his potential is. The school requires all it's students to take courses in the Black experience as it relates to the Church and the rest of the world as well. Religion students are also required to take courses in Black heritage.

Dean Shaw feels that Howard is working toward becoming a community oriented university, although there are some areas that need improvement. "The School should make the community more aware of its resources, so that they might be utilized by people in the community", states Dean Shaw. He also said that steps should be taken to create a cooperative approach to Black education within the University so that one day Social Work, Law School, School of Religion, Department of History might have an inter-acting curriculum.



**Acting Dean**

Dr. Talbot O. Shaw



# Student Assembly

"Who said all we do is preach? Preach we must, but that's not all!", says Robert Dingle a member of the School of Religion Student Assembly. A fact well evidenced by the extensive number of activities sponsored by the Religion School's Student Assembly. Activities ranged from sponsoring food baskets for needy families to a contribution of \$50.00 for the JoAnn Little Defense Fund. They were also responsible for organizing the Howard delegation of demonstrators at the P.U.S.H. rally on King's birthday. And the activities did not end with these accomplishments. Looking out for its own, the student assembly added \$150.00 to the Ethel Williams Scholarship Fund and provided internships for two of its students.

(L-R): **Row 1:** Rickey Dingle-Chr. Outreach Comm., Robert Stewart, Margarette Stubbs-Pres., Curtis A. Engram, Willa C. Cooper-Treas., **Row 2:** James A. Francis, Algis Rousseau-Sec., Dean Crawford.





# Newman Christian Association

- (L-R) Front to Back:  
 1. Vonnie Washington  
 2. Lisa Farrington  
 3. Margo Smith  
 4. Marian McElroy  
 5. Gregory Freeman  
 6. Jacob Marshall Jr.  
 7. Fr. Martin Madison  
 8. Winston Murry  
 9. Ronald Jackson



# United Pentecostal Association

- (L-R):  
 1. Darryl James  
 2. Judy Young  
 3. Sharon Whittaker-Pres.  
 4. Martha Jones  
 5. Velma Blue  
 6. Betty Short  
 7. Rev. Steve Short-Advisor





# Seniors



COOPER, WILLIA Taures  
Washington, D.C.  
Religious Ed.  
Student Council Treas., Nan-  
nie Burrough Scholarship



DINGLE, RICKEY Cap.  
New York City, N.Y.  
Religion



GOLDEN, JAMES Sag.  
Hampton, Va.  
Religion  
C.A.R. Program



STUBBS, MARGO Virgo  
Religion in Arts  
Nassau, Bahamas  
Religious Student Assn.



VINCENT, SUFFRANT Cap.  
Haiti, W.I.  
History of Christianity







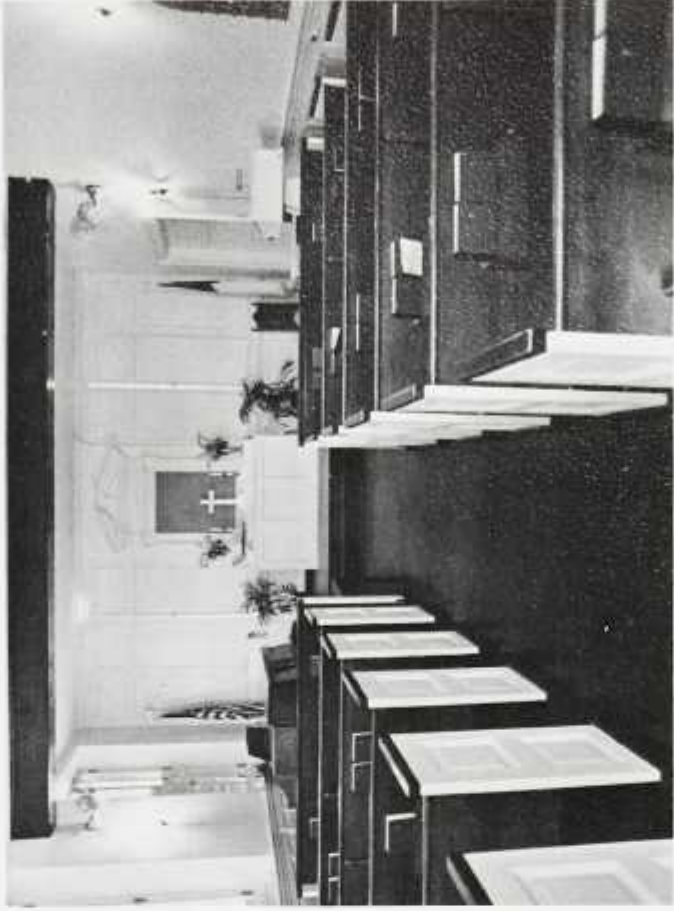







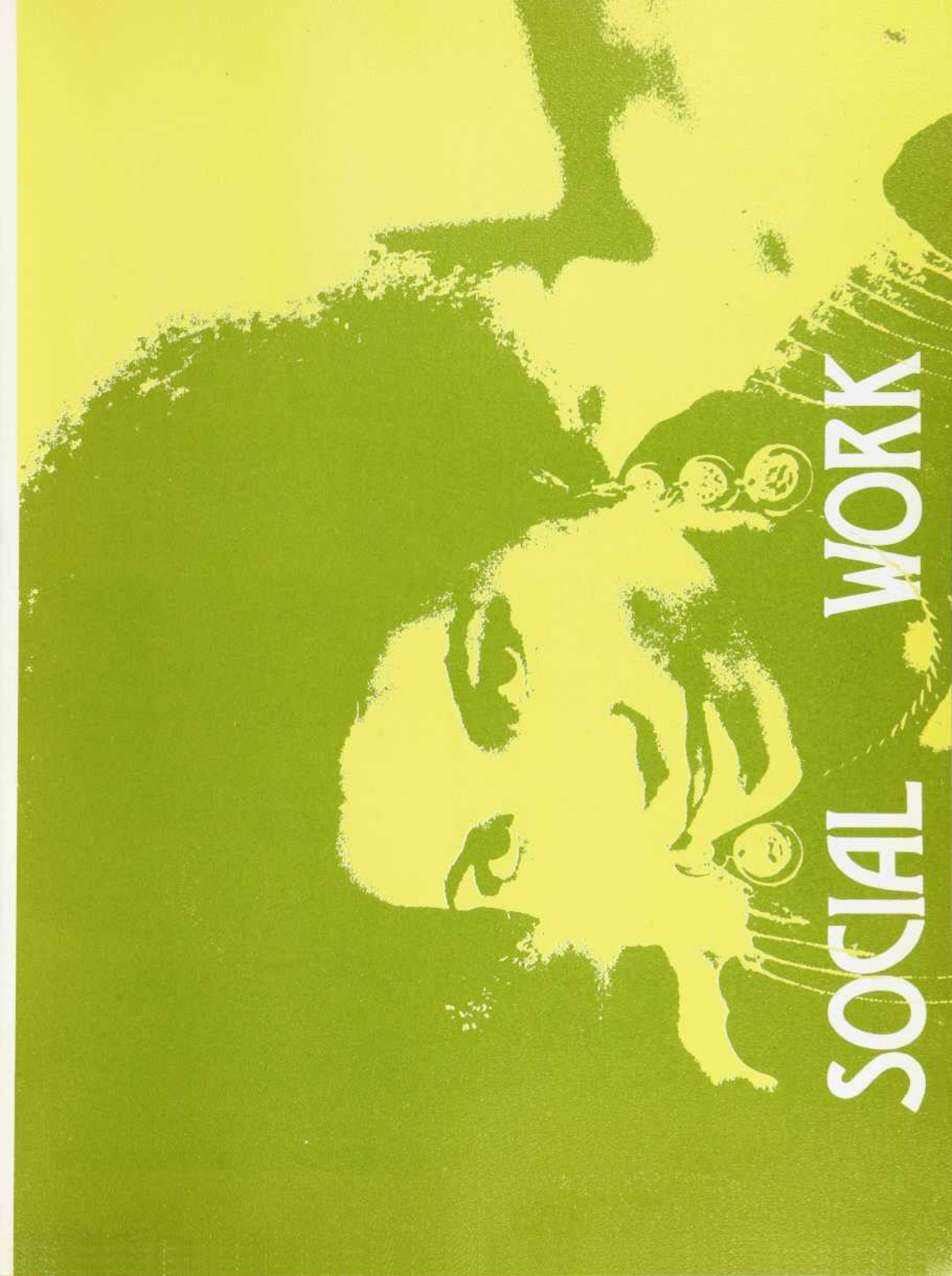

# SOCIAL WORK



# School Of Social Work

The School of Social Work must expand its programs and offerings in meeting its obligations to the community, and in continuing to train social work professionals at the highest levels of competence. Toward these ends, our objectives over the present academic year and for the next few years are as follows:

- 1) The establishment and implementation of our Continuing Education Program that was approved by the Board of Trustees in December, 1974. Our first offering will go forth in the Spring and Summer of 1975.
- 2) The establishment of a Ph.D. program in Social Welfare at the School. Our proposal for this will be sent to the Graduate Council and Board of Trustees, this Spring.
- 3) Further work and development of a Bachelor of Social Welfare degree program in cooperation with the College of Liberal Arts.
- 4) The further development of an International Program, continuing the start we made in Jamaica during the Summer of 1974. Plans include practicum for our student in the Caribbean and in Africa.

Dean Chun states, "Our overall objective within the context of the above is for excellence in all of our programs and efforts, and to be of service to the Black community as we train professional social workers, competent to deal with the many complex problems within society."

## Assistant Dean

Dr. Joan Wallace

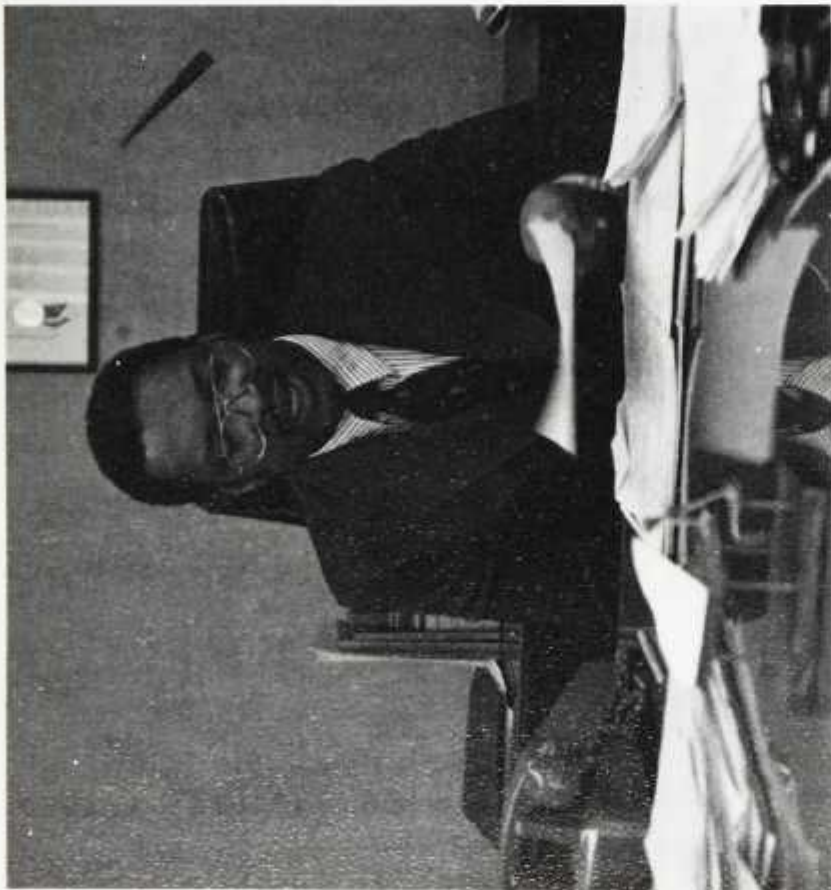

Dean

Dr. Jay Chun





# Department Heads

Wilhelmina Petite-Mann  
Micro



Dr. Mark Battle  
Marco



Eva M. Stewart  
Practicum

Dr. Lewis W. Carr  
Research



# Student Association



(L-R): Elva Greene, Ronald Cooper, Sandra Marshall, Burton Jones



# Seniors



ANTHONY, DOROTHY Virgo  
Washington, D.C.  
Social Work Administration



ARRINGTON, MARTHA  
Pisces  
Washington, D.C.  
Social Work



BAHRIP, CHERYL Libra  
New York City  
Social Work  
NAABSW



BANKS, EBIE Virgo  
Washington, D.C.  
Social Work Administration  
NABSW



BOOKARD, GLORIA Pisces  
Washington, D.C.  
Social Work-Community  
Health, NABSW, NASW,  
Negro Council of Women



BRISCOE, RAYMOND Virgo  
Washington, D.C.  
School Admins. & Soc. Policy



BROOKS, FAYE Pisces  
Washington, D.C.  
Social Work, Practicum  
Comm.



BRISCOE, RAYMOND Virgo  
Washington, D.C.  
School Admins. & Soc. Policy



COHEN, THELMA Scorpio  
Washington, D.C.  
Social Work



COLEMAN, CYNTHIA Leo  
Washington, D.C.  
Social Work



ASKEW, BARBARA Virgo  
Orlando, Fla.  
Social Work  
NASW, NABSW, Hospitality  
Comm.



AUSTIN, ANGELINA Gemini  
Washington, D.C.  
Social Work



BOLDEN, JOYCE Scorpio  
Harrisburg, Pa.  
Social Planning  
GSA Vice-Coordinator,  
Representative



BOOKARD, GLORIA Pisces  
Washington, D.C.  
Social Work-Community  
Health, NABSW, NASW,  
Negro Council of Women



BRISCOE, RAYMOND Virgo  
Washington, D.C.  
School Admins. & Soc. Policy



BROOKS, FAYE Pisces  
Washington, D.C.  
Social Work, Practicum  
Comm.



CAMERON, LAURINDA Aries  
Norfolk, Va.  
Social Work



CHRISTIAN, VERA Pisces  
Hyattsville, Md.  
Social Work



BRADLEY, GAYLE Leo  
Alexandria, Va.  
School Admin. & Policy,  
NABSW, NASW, Delta Sigma  
Theta Sorority, Inc.



BOYD, PAMELA Leo  
Washington, D.C.  
Social Work





COMERFORD, JANE Leo.  
Washington, D.C.  
Social Work



CONLEY, SANDRA Gemini  
Washington, D.C.  
Social Administration  
Grievance Comm.  
Curriculum Comm., Student  
Employment Information  
Resource



DRUMMING, JOYCE Libra  
Washington, D.C.  
Social Work



EAVES, DIANE Leo  
Washington, D.C.  
Social Work



FISHBURNE, DANNETTE  
Aries  
Jacksonville, Fla.  
Administration



FOY, ELLENA Pisces  
Mt. Rainier, Md.  
Social Work  
NABSW, NASW, Queen Of  
Social Work School, AKA  
Sorority



GREEN, ELVA Cancer  
Baltimore, Md.  
Social Work  
Treas- Social Work Student  
Council



HADDEN, LINDA Aries  
Ohio  
Social Work



CRAWFORD, VANELLA Sag.  
Washington, D.C.  
Social Work  
NABSW



CURRY, ZERENA Virgo  
Washington, D.C.  
Social Planning



ELMORE, JAMES Aquarius  
Charleston, S.C.  
Social Work  
NABSW



FARGE, ROMA Cancer  
Alexandria, Va.  
Social Work  
NABSW



FUNCHES, YUMORKA Cap.  
Monticello, Ms.  
Social Work  
NABSW, HUSA Rep., Social  
Work Student Council



FUNDERBURK, THOMAS  
Virgo  
Washington, D.C.  
Administration



HARDEN, EVELYN Virgo  
Washington, D.C.  
Social Work



HAZELWOOD, MARGARET  
Aquarius  
Takoma Park, Md.  
Social Work





HERMAN, IGNATIUS Leo  
Silver Spring, Md.  
Social Work



JACOBS, DIANE Taurus  
Quebec, Canada  
Social Work



JONES, KATHRYN Pisces  
Marlin, Texas  
Social Planning- Criminal  
Justice



LOCKHART, LETTIE Cancer  
Denham Springs, La.  
Social Work



HOLMES, YVONNE Aries  
District Heights, Md.  
Social Work  
NABSW



JEFFERSON, ERNESTINE  
Aries  
Washington, D.C.  
Social Work



JONES, VIRGINIA Gemini  
Washington, D.C.  
Social Work



MAGRUDER, JOAN Cancer  
Washington, D.C.  
Social Policy  
NABSW



HOWARD, DORIS Cap  
Rockville, Md.  
Social Work



JACKSON, JOANN Leo  
Washington, D.C.  
Social Work



JOHNSON, DEBORAH  
Gemini  
Long Beach, N.J.  
Social Work-Policy



JONES, BURTON Cap.  
Bermuda  
Administration  
NABSW, NASW, GSA



JORDAN, LOUISE Pisces  
Washington, D.C.  
Social Work



LEWIS, MARJORIE Pisces  
Washington, D.C.  
Social Work  
NABSW



MARSHALL, SANDRA Gemini  
Baltimore, Md.  
Social Work  
NASW, NABSW, Sec., Stu-  
dent Council



MEANS, STEPHANIE Cancer  
Baton Rouge, La.  
Social Work





MOODY, DIANTHA  
Leo  
Long Beach, Ms.  
Social Work



PURVIANCE, PAULA  
Leo  
Baltimore, Md.  
Social Work  
NABSW



ROSSER, BERNARD  
Aquarius  
Williamsburg, Va.  
Social Work  
NASW



STEWART, SYLVIA  
Sag.  
Baltimore, Md.  
Criminal Justice  
Delta Sigma Theta Sorority,  
Inc., NABSW, NABC, NASW,  
Sociology Club



MORRIS, RITA-AMY  
Cancer  
Silver Spring, Md.  
Social Work



ROBERTS, ROSLYN  
Virgo  
Baltimore, Md.  
Social Work



SAUNDERS, ROBERTA  
Leo  
Washington, D.C.  
Administration  
NABSW, NASW



SWAILES, CYNTHIA  
Leo  
Washington, D.C.  
Social Work



NALLS, BARBARA  
Cap.  
Fayette, Ala.  
Social Work-Direct Services



OBENG, CORNELIA  
Aquarius  
West Africa  
Social Work  
ACWI



ROBINSON, HARRY  
Pisces  
Adephi, Md.  
Social Work  
Education, Curriculum, and  
Student Employment Info.  
Resource Comms.



SIEMENS, CAROL  
Cancer  
Arlington, Va.  
Social Work



ROBINSON, BARBARA  
Leo  
Bermuda  
Administration  
NABSW, NASW



STEWART, MARY  
Pisces  
Norfolk, Va.  
Social Work



THOMPSON, SHEILA  
Libra  
Washington, D.C.  
Community & Mental Health,  
NABSW, HEW Fellowship  
Award



WALSTON, WILLIE  
Sag.  
Washington, D.C.  
Administration/Mental  
Health





WALTON, BOYD  
Scorpio  
Beckley, W. V.  
Social Work



WINSTON, JESSE  
Libra  
Washington, D.C.  
Social Planning



WATKINS, LARRY  
Scorpio  
Kansas City, Kansas  
Administration  
NABSW, HUSA Evaluation  
Comm.



WATLINGTON, AGNES  
Scorpio  
Virgin Islands  
Social Planning



WILBON, TERESA  
Virgo  
Washington, D.C.  
Social Work  
Sec'y NABSW













# Library Services

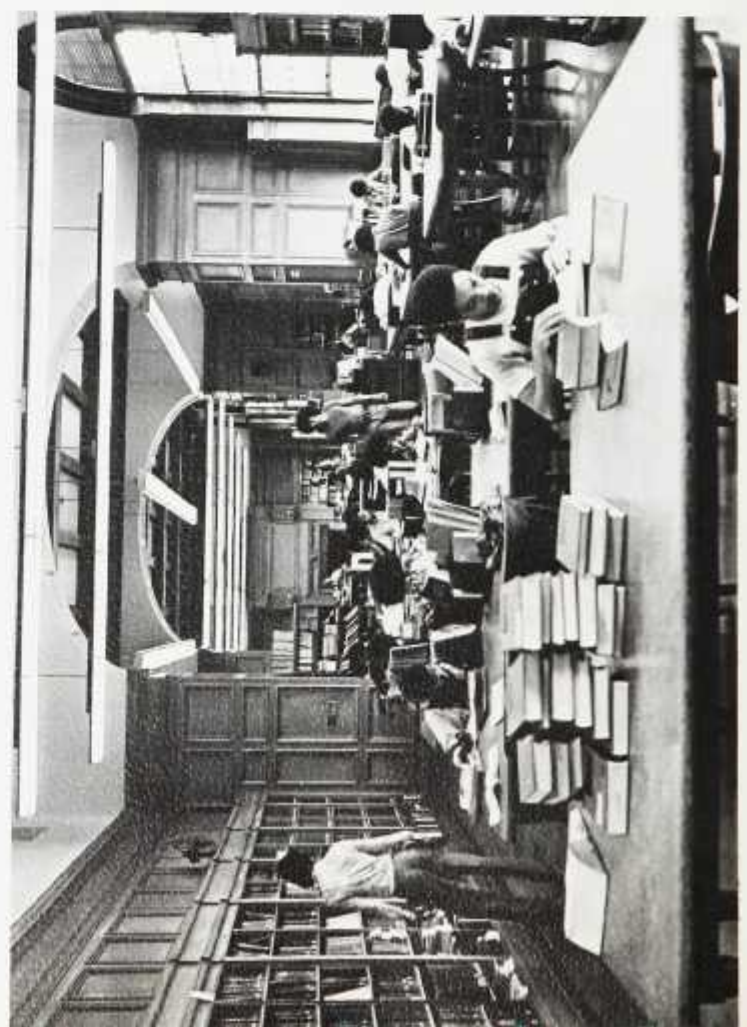
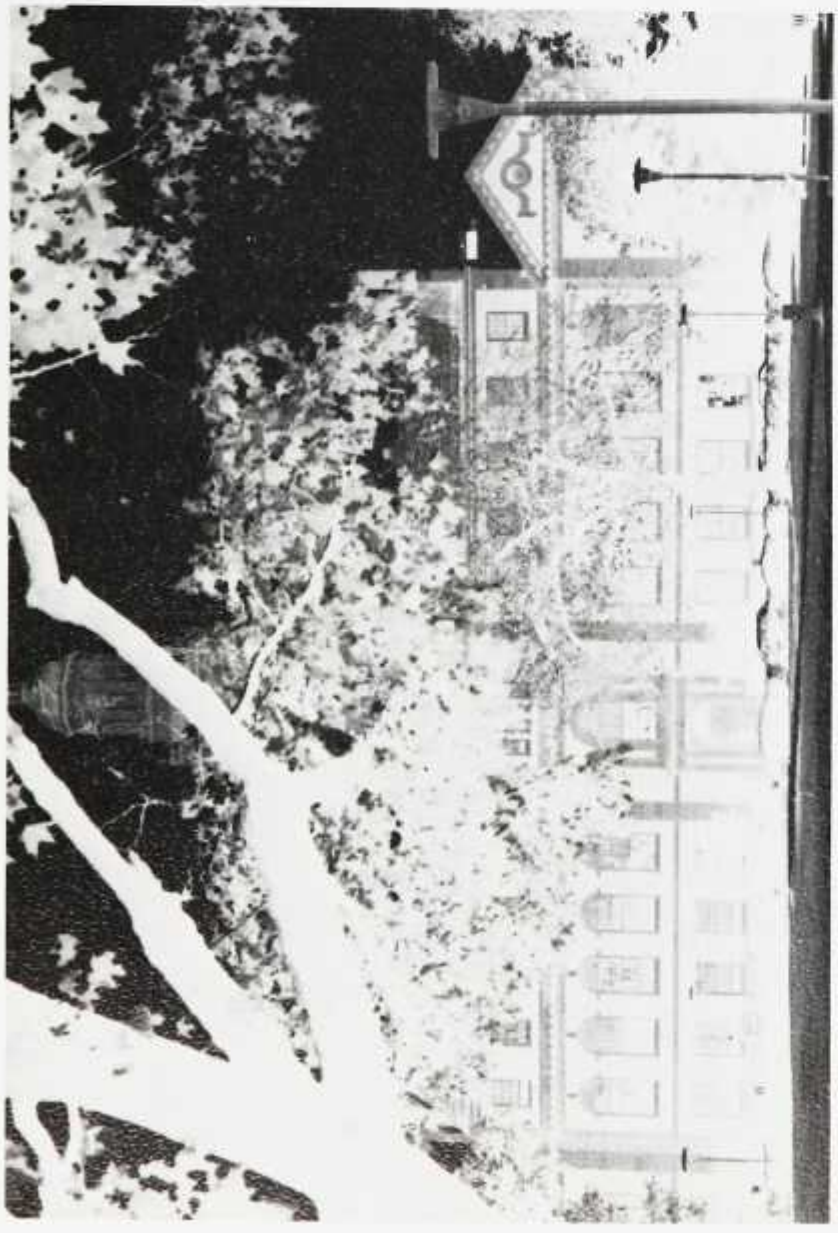
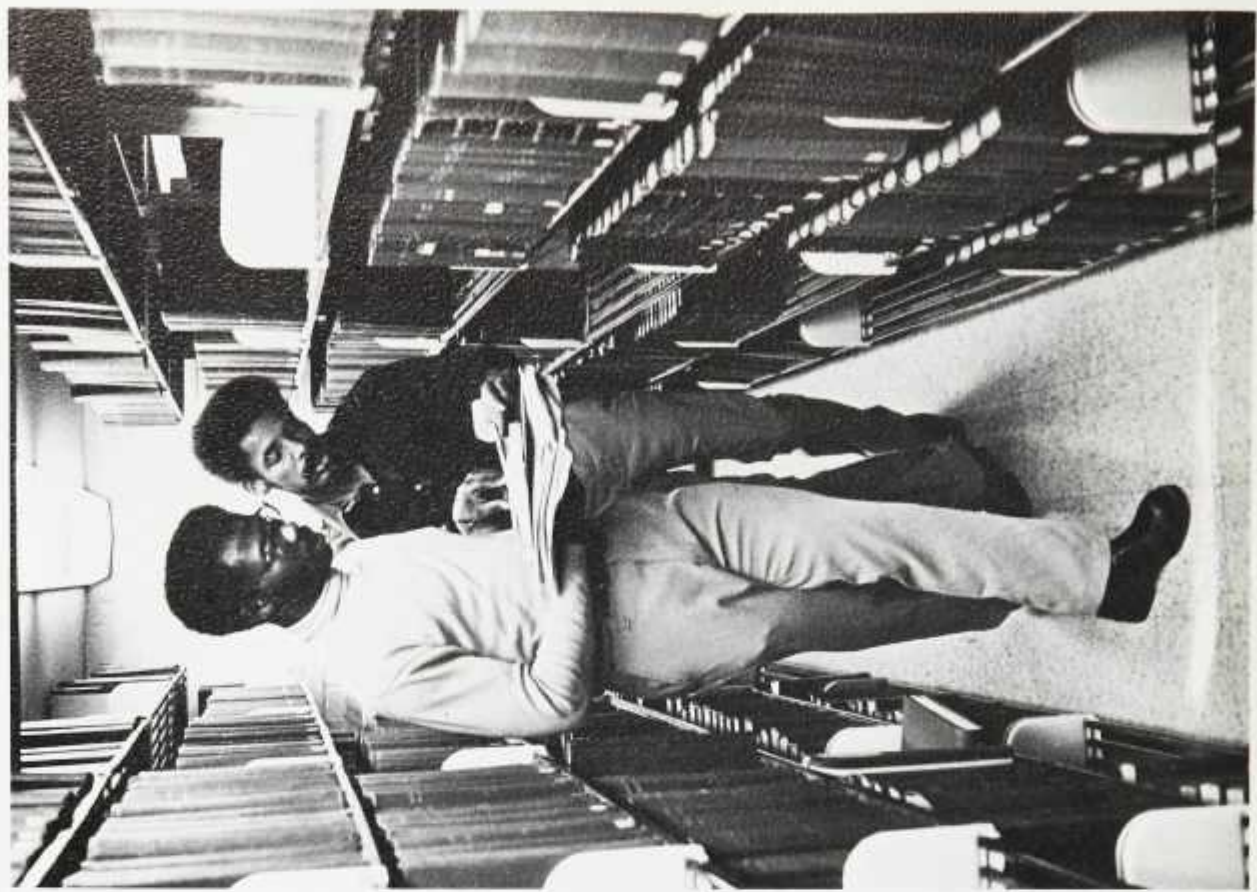



# Food Services

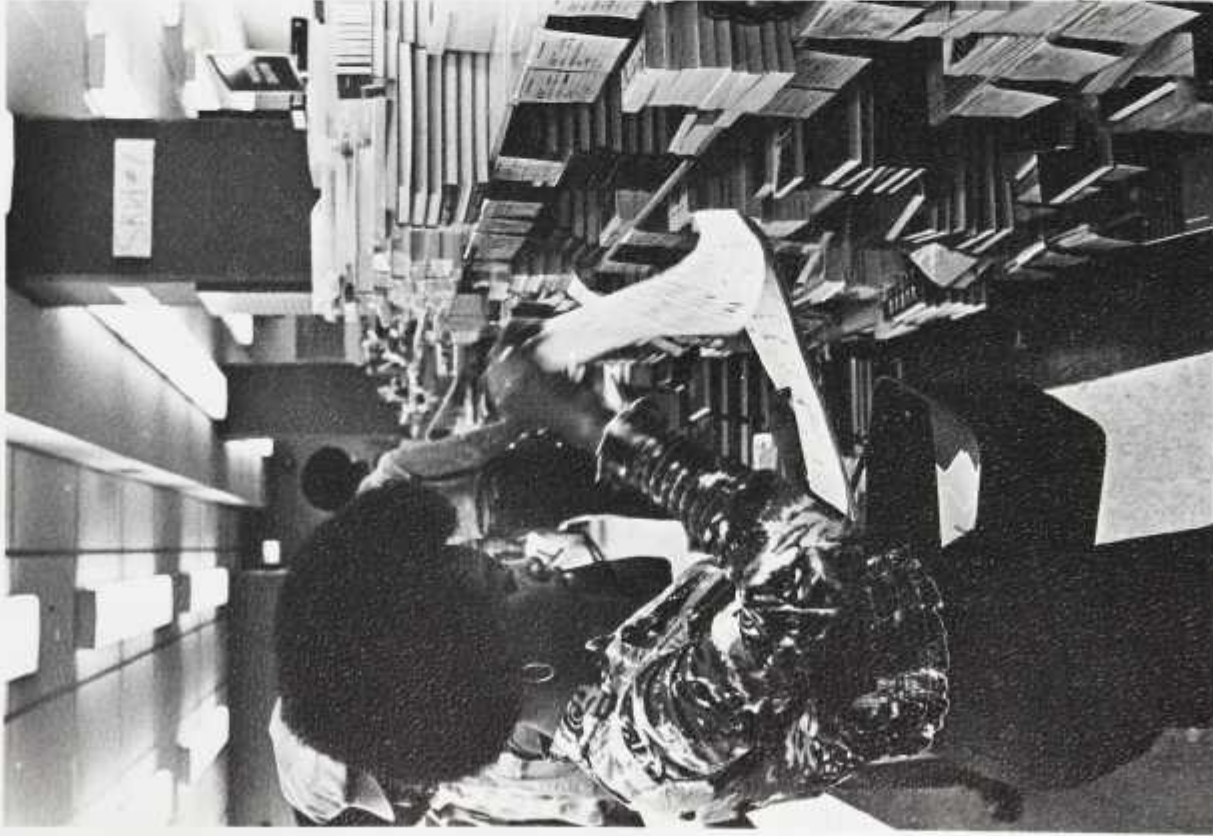

# The Bookstores



# Health Service



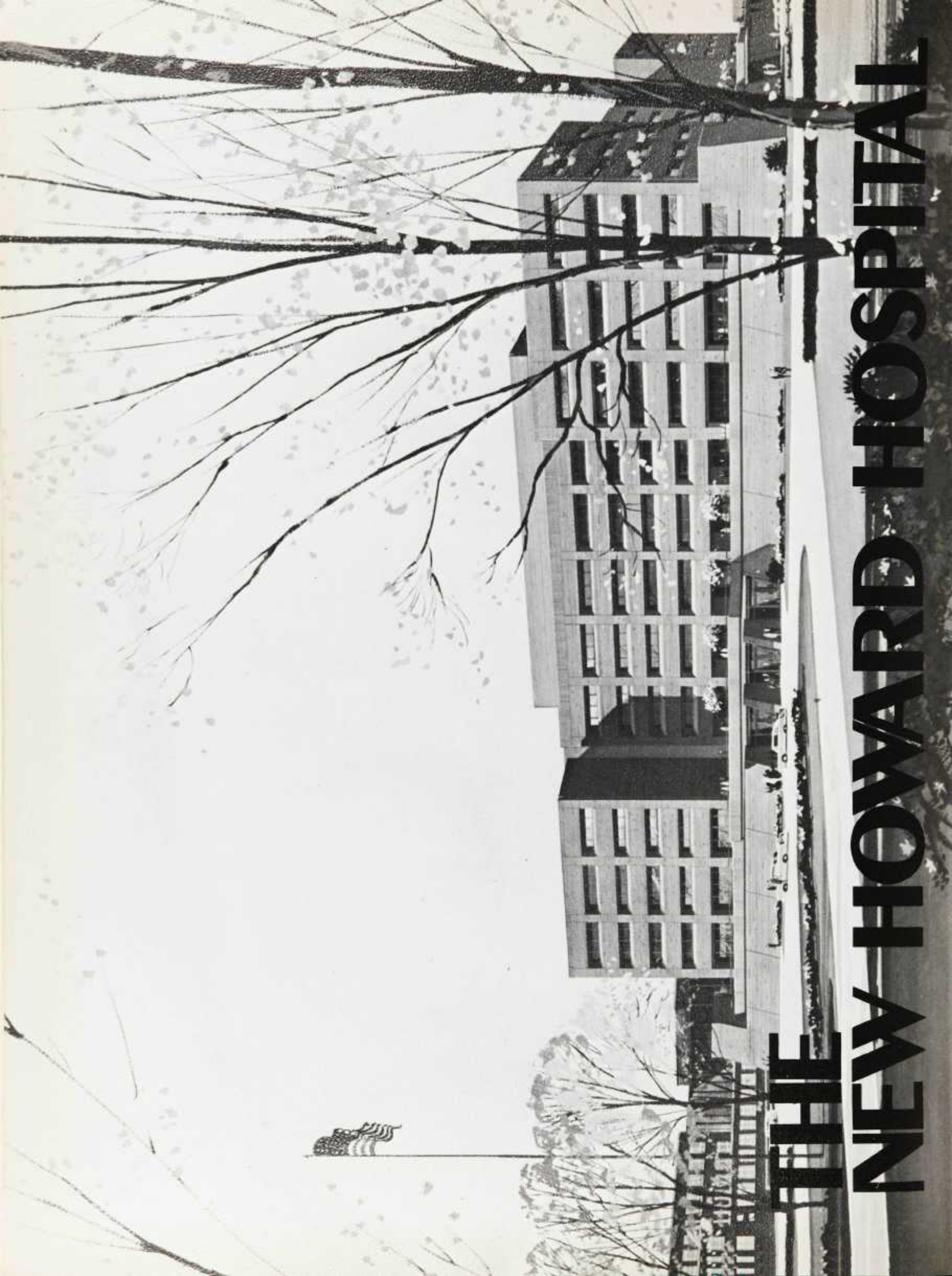

# THE NEW HOWARD HOSPITAL



# Old Freeman's





# Howard University Hospital Administrators



Dr. Vincent Roux, M.D.  
Medical Director



Dr. Charles Ireland, M.D.  
Hospital Director



Ponnuswamy Swamidoss  
Assistant Director

Not Shown:  
Houston A. Baker-  
Deputy Hospital Director

# Howard University Hospital Dedication



The Ground Breaking Ceremonies



The Howard University Hospital was dedicated on March 2, 1974 by the Honorable Casper W. Weinberger, Secretary of the Department of Health, Education and Welfare.

The placing of the corner stone. (L-R): Dr. James Cheek-President of Howard University, Dr. Robert Jason-Dean Emeritus of the Medical School and Chief Consultant of the Construction of the new hospital, Dr. Calton Alexis-Vice President of Health Affairs and Dr. Angela Ferguson-Director of Programs and Facilities.



# Howard University Hospital

Now standing on Howard's campus, amidst the scene of Washington, is this glassy edifice. It is the Howard University Hospital, a modern full-service teaching facility, that features twenty-three research laboratories, seventeen service laboratories and twelve main operating rooms. The hospital is a seven-story, five hundred-bed, 632,707 square-foot building that replaces Freedmen's Hospital. All patient rooms are either private or semi-private. Other facilities include small group teaching rooms, a modern auditorium, spacious dining quarters, an audio-visual system, and numerous student laboratories.

The new hospital will continue to be the teaching hospital of Howard University. As proclaimed by mayor Walter E. Washington, "The Howard University Hospital will continue Freedmen's commitment to the health needs of our citizens, and to the training of dedicated and responsible health professionals who will take their medical talents to underserved communities throughout our nation and the world.

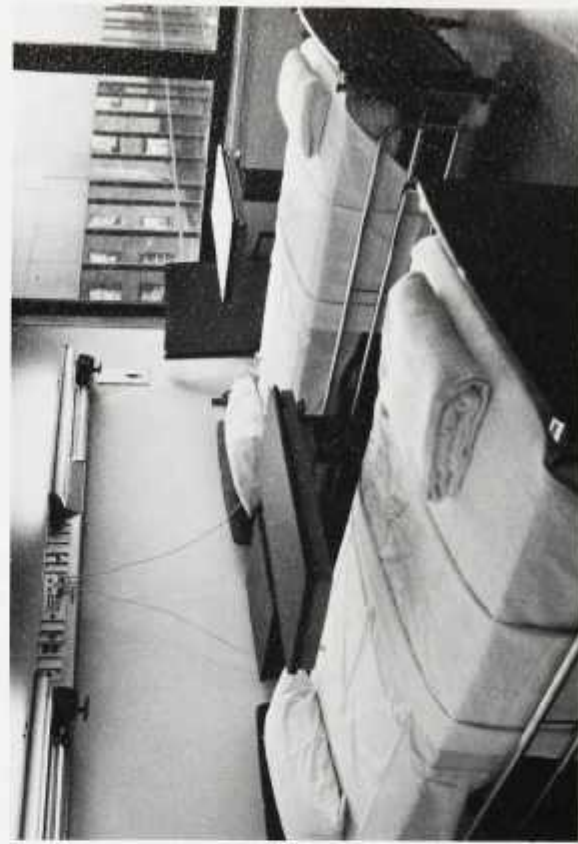
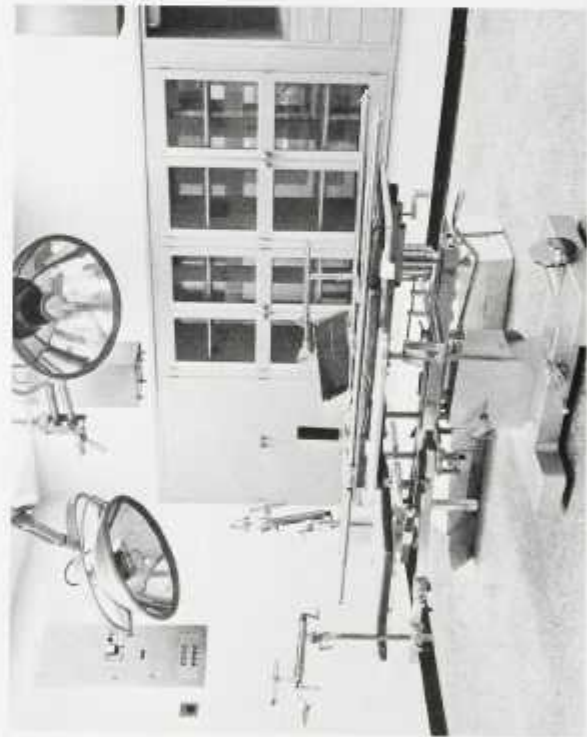



**Dr. Frank M. Snowden, Jr.,  
Professor of Classics  
College of Liberal Arts**

Dr. Snowden has served Howard University in various capacities - Professor, Chairman of a Department, Director of University Continuing Education, Dean of the College of Liberal Arts. He has achieved magnificently at the University in each of the charges given him, but his zenith has been reached as Professor of Classics. Legions of Howardites, both past and present, attest to his excellence as an outstanding teacher. Many have said that he breathes life into classical antiquities of an early age.

**Ms. Lois Pierre-Noel, Art Department  
College of Fine Arts**

Throughout her stay at Howard, Ms. Lois Pierre-Noel has shown a sincere interest in the needs of the students in the College of Fine Arts. She has contributed countless hours in the classroom as well as outside the classroom working with students in extracurricular activities. Most recently she coordinated the students efforts in the first Fine Arts Festival held in March of last year. Ms. Pierre-Noel's efforts has shown her continuing dedication to the College of Fine Arts and entitled her to be a truly Outstanding Faculty member.

**Mr. Kelsey E. Collie, Drama Department  
College of Fine Arts**

Mr. Kelsey E. Collie is the coordinator of the Howard University Children's Theater, H.U.C.T., as well as the author of many of its productions. His production of "Kojo and the Leopard", sponsored by a faculty grant was the first production of its kind mounted exclusively for children. Since last summer the H.U.C.T. has grown to include numerous productions, workshops for children and teenagers as well as the addition of three courses in children's theater. This year the Children's Theater Association awarded the H.U.C.T. the Zeta Phi Eta Winifred Award Prize in honor of its accomplishments, which have established Howard University as the educational center of Black Children's Theater. Mr. Collie's unceasing efforts in the department of Drama in the College of Fine Arts have given him the title of Outstanding Faculty member.



# Outstanding Faculty





**Dr. Vasant G. Teiang, Asst. Professor  
of Biomedical Chemistry  
College of Pharmacy and Pharmacial  
Sciences**

Dr. Teiang not only relates well with students, but his teaching materials and lectures are well organized and stimulating. He constantly encourages student participation in classroom activities and answers forthrightly, honestly and completely. It is apparent that this instructor masters the subject matter in which he provides instruction - biomedical chemistry.



**Mrs. Effie Crockett  
School of Human Ecology**

Mrs. Effie Crockett and Dr. Cecilie Edwards were chosen Outstanding Faculty in the school of Human Ecology because of their outward concern for the students. They are both sensitive to the students' needs and willing to listen and help in any way possible.

Mrs. Crockett, whose major field is Community Service Education has worked closely with students to help them obtain useful employment during the summer and after graduation. Dr. Edwards major field is Human Nutrition and Foods. She also serves as the Dean of the School of Human Ecology, and worked most effectively with the students in changing the Department of Home Economics into the School of Human Ecology.



Not shown:

### Liberal Arts

Dr. William A. Banner, Professor of Philosophy

For more than a score of years, Dr. Banner has stimulated a cognitive strength in students at Howard University by his inspiring lectures and counsel to students enrolled in his classes in Philosophy. Throughout the years, his name has appeared on outstanding teaching lists of students, peers and administrators. He is unusually dedicated to the ideals of excellence in teaching.

### College of Medicine

Dr. Henry Lloyd Garvey, Asst. Professor of Pharmacology

Dr. Garvey brings to Howard University a varied background of educational expertise. He is an energetic man sometimes being described by his students as enthusiastic. He possesses the ability to relate to students on both educational and social levels, and does not subscribe to the "greater than thou" philosophy often existing between the faculty and students. Dr. Garvey feels that many of Howard's medical students lack the confidence vitally needed in the medical profession. He advises students to be strong and confident and works daily to help them build this confidence. Dr. Garvey is held in highest esteem by medical students and was chosen one of the instructors most influential in their evolution to physicianhood.

Dr. Walter Lester Henry, Professor of Medicine

As former head of the Department of Medicine at Howard University, Dr. Henry is respected and admired by students and peers for the depth and scope of his command of internal medicine. With endocrinology as his subspecialty field, he is viewed as an authority on such diseases as diabetes mellitus and thyroidism. Though a quiet, easygoing and unassuming man, his mastery and amazing recall of the principles of both basic and clinical sciences adequately and powerfully testify to his thorough grasp of the etiology and course of the pathological process. He is armed with knowledge, tempered by experience and guided by the high ideals of medicine.

The number of practicing physicians today who have been inspired by the quality of his instruction is too numerous to count. He represents a high level of thinking and concern that gives honor to his specialty.

Dr. Willie Turner, Chairman, Department of Microbiology

The Department of Microbiology has been often characterized by students as one of the most "together" departments in the College of Medicine. This is due to superb instruction and organization under the guidance of its Chairman, Dr. Willie Turner. He explains that he has kept his department together by recruiting Blacks who really want to be in a Black institution and give of themselves to students without compromising standards of excellence.

Dr. Turner's practical down-to-earth philosophy dictates, "You got to get yourself together or you will be in a heap of trouble." Through living and transmitting this philosophy to others, Dr. Turner is well-respected by students, faculty, staff, and the medical community at large. As students say, "Dr. Turner is really an alright dude!"

### College of Nursing

Mrs. Nancy Mulder, Asst. Professor of Maternal Child Nursing

Mrs. Nancy Mulder was awarded a Masters of Science degree in Maternal-Newborn Nursing from the University of Maryland in 1973. She has been a faculty member of the College of Nursing for the past three years. Mrs. Mulder has been one of the dynamic forces toward the development of professional nurses. Mrs. Mulder has displayed concern for individual potential and has instilled in the minds of her students the importance in providing quality patient care. These qualities have indeed distinguished her as an outstanding Faculty member.

Ms. Grace Jarrett, Instructor of Community Mental Health Nursing

Ms. Jarrett received her Bachelors of Science degree in nursing cum laude, from Hunter College, New York. She received her M.S. degree in the Administration of Community Health Services and Maternal Child Nursing from Columbia University and is currently enrolled in a doctoral program at Catholic University. Ms. Jarrett is a certified midwife and was honored in November 1974 for her outstanding volunteer services as a "Big Sister" to emotionally disturbed children. As an instructor in Community Mental Health Nursing for one year she has been an ideal advisor as well as a friend to nursing students.

### College of Pharmacy and Pharmacal Sciences

Dr. Samuel M. Herman-Ackah, Professor of Pharmacy

Dr. Herman-Ackah excels in presenting orderly and clear instructional materials for students; encouraging and answering questions eagerly and expertly; and demonstrating mastery of complex subject matter such as biopharmaceutics and pharmacokinetics, while doing so with sufficient clarity as to stimulate learning among his students. He represents scholarship and excellence in both teaching and research activities.



# Class History-1971-75

A lot of us could hardly wait to get to Howard in 1971, after pacing through the fiery Sixties when all eyes were focused on the universities and we sat in high school classrooms. But when we arrived there were no riots left to be led, no speakers on the steps of the Mordecai Wyatt Johnson Administration building to cheer on, no effigies to burn.

1971 started out a sleepy year, with time to adjust to living away from home, cooking on one-burner hot plates, always taking showers and never baths, and to twenty-four hour visitations and coed dormitories.

What we did arrive to was a housing shortage, so much so that many of us remember our first days at Howard on cots in the lobbies of Tubman Quadrangle and Meridian. We were given a student government budget of \$300,000, the second largest in the nation. The traditional homecoming queen was overlooked for it was the year when everyone was hoping to "Free Angela". Instead there was an honorary homecoming court with three sisters signifying red, black and green.

Howard scored a breakthrough that year in the field of communications when the first Black school of communications opened on this campus along with the student formed National Black Communications Society, WHUR (Howard University Radio) 96.3 FM became the first Black controlled station in the metropolitan area. Meanwhile, Robert Taylor, Hilltop Editor-in-Chief, was getting raves about the Hilltop. He would go on to become News Editor at WHUR. In one of its more controversial issues, the Hilltop attacked integrated couples on the campus in a picture essay so dramatic, that it led to the disappearance of such relationships.

The spirit was one of community cooperativeness. Hundreds of Howard students spent a Saturday cleaning up the streets, alleys and neighborhoods of the District

Ground was broken for the new hospital which we were to see completed last semester.

And it was a year of firsts: The Liberal Arts Student Council sponsored its first Career Day; Howard captured all four Ward One seats at the National Black Political Convention in Gary, Indiana. The Black Caucus gave its first benefit dinner and the Bisons gained their first mid-Eastern Conference victory. Following their predecessors' steps, ninety students went to Mississippi to campaign for Black candidates.

Unfortunately, all memories cannot be good ones. The freshman class lost two members: Helena Gail Richardson, 18 from Jamaica, New York; and Julian Keith Weekes, 18, son of a Howard alumnus.

The 1972 school year began in a political fury as HUSA president, Charles Hall, resigned in October, only to be reinstated in November. Four basketball players left the school over grievances with Coach Emery who was removed this year. The National Collegiate Athletic Association stripped the soccer team of its hard-earned 1971 Intercollegiate Championship trophy.

Students protested to save Black Journal, one of the few Black national shows on public television, produced by Howard's Dean of the School of Communications, Tony Brown. And a national strategy was developed to Save Black Schools at A & T University in Greensboro, North Carolina.

The sophomore class lost another member, this time its president, Horoid W. Jackson, who was killed on his way back to school for the fall term.

Many students boycotted classes in protest of the two students killed at Southern University.

The next year saw us still fighting to preserve Howard, as students marched on the Capitol in silent protest against the Reorganization Act which would have placed the school under the control of the District of Columbia.

It was also the year when two young Black girls in Salem Alabama were sterilized in a family planning clinic of OEO. Dr. Frances Weising, noted Howard University psychiatrist, had her Cress Theory of Color Confrontation brought to national attention.

Mayor Walter Washington, a Howard alumnus, declared October 23, Howard-Morgan Day, recognizing the traditional football rivalry between the schools.

In the College of Fine Arts, students were outraged when the School of Music, the only Black music school in the United States was made a department in the College of Fine Arts. The Law School faculty approached the teamsters union to negotiate with its administration. Three deans were asked to resign - the School of Religion, Social Work and in the Graduate School. Ezekiel Mobley, Editor-in-Chief of the Hilltop was suspended and reinstated that next week.

Black students saw the light and denounced streaking, unlike their enthusiastic white counterparts at the University of Maryland, The Dunbarton campus, at Connecticut and Van Ness Streets, N.W., became the site of the new Law School.

This year saw students as hard hit by the waning economy as the rest of the nation. Dormitory and food service prices increased.

Student politics and student politicians were as tumultuous as ever. HUSA President, Victor Bryant fired four key staff members and rehired them the next month. Bryant also accused a staff member of assault with a deadly weapon as the story deepened. It took HUSA until the end of the semester to ratify the constitution.

Radio students were up in arms, charging WHUR with noncompliance with the FCC as their charter says the station has a dual function, one of which is to serve as a training laboratory for students.

The Hilltop saw its first female editor in over five years when Frankie Reed assumed the job after the resignation of Jawanza McIntyre.

The Soccer team finally received the honor it was due capturing the NCAA championship by beating St. Louis in their own stadium, in an atmosphere of racial tension.

Students from the Schools of Business and Communication attended the 74th National Business League convention in Atlanta on the theme, the Power of Unity. The National Conference of Afro-American Writers was held right here on the Campus.

And who can forget the Black Byrds, led by Donald Byrd, the professor in and the head of the Department of Jazz Studies here, who put Howard on the top forty charts nationwide with hit after hit.



# The BISON '75 Yearbook



Merle E. Harris  
Editor-in-Chief



Sandra Baxter  
Assistant Editor



Sandy Harden  
Photography Editor





Brenda Wilson—Art Editor  
Jeff Fearing—Assistant Art Editor

# The BISON Yearbook

Pierre Cumbo  
Layout Editor



Veda Patterson  
Organizations Editor







Debbiy Dantzler  
Editorial Secretary



Mike Nixon  
Business Manager



Donette Emory  
Academics Editor



Marilyn Kurtz  
Sports Editor





**Organization: (L-R)**

1. Montez Hill
2. Revonda Williams
3. Pam Hunter
4. Karen Weaver
5. Veda Patterson
6. Marilyn Mitchell
7. Alvin Morris
8. Willa McMichael
9. Toni Hunter
10. Judy Watkins



**Layout:**  
David Houston,  
Mattie Mitchell

**Copy Staff:**  
Not Shown-Frankie Reed  
Kelvin Baboolal

**Class:**  
Sandra Hall  
Givonnia Kirksey  
Rochelle Burrett  
Maxine Lloyd

# Staffs

**Academics:**

- Donette Emory
- Marian McElroy
- Brenda Kinsler
- Not Shown:  
Valerie Colyer



# Photo-graphers

Anthony Shirley



Paul Green



Harold Hilliard



David Fax



Ernest McAllister



"The Gangster"-Tim Graham

Not Shown:  
Robert Taylor  
Rod Thompson  
Edgar Thompson  
Tom Terrel



# The HILLTOP Newspaper

Jawanza McIntyre  
Editor-in-Chief-1st Semester



Frankie Reed  
Editor-in-Chief-2nd Semester



Hodari Ali  
News Editor





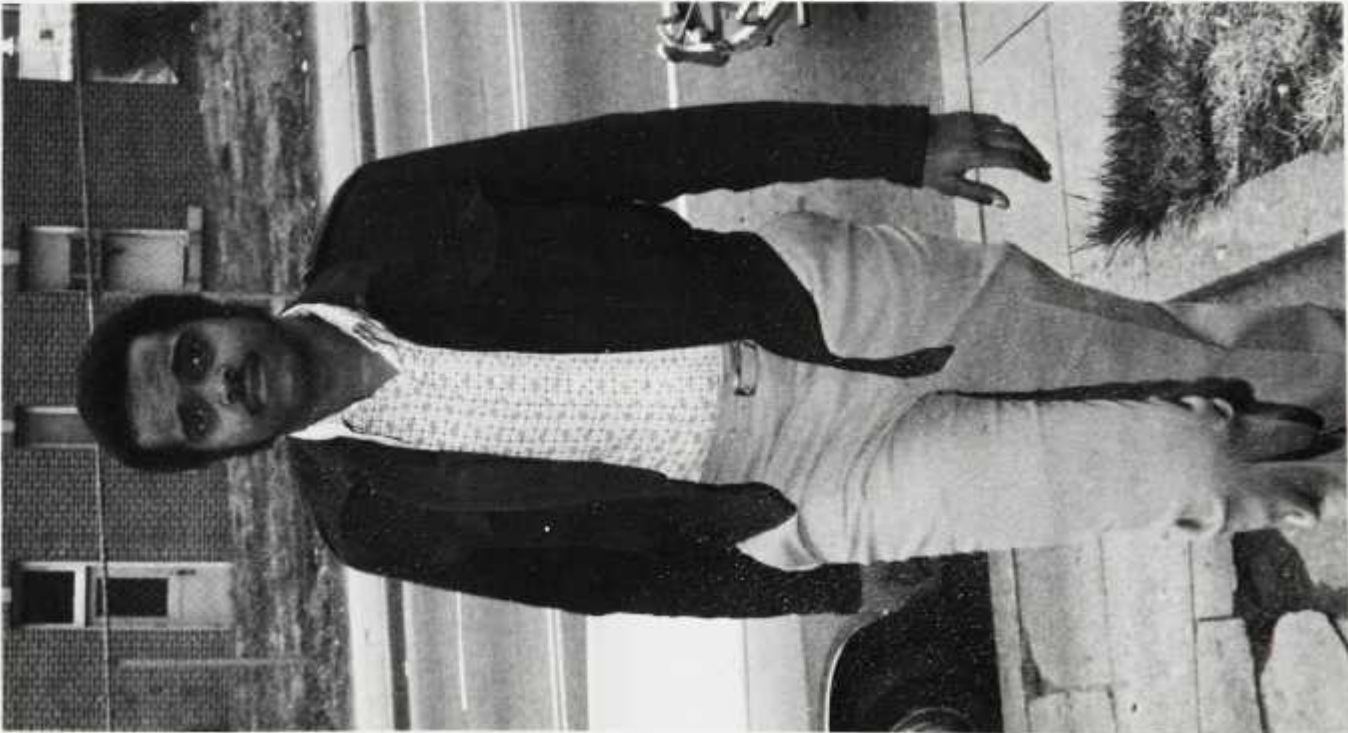

Paul Beckham  
Photography Editor



Janice McKenzie  
Copy Editor



John Templeton  
Layout Editor



# The HILLTOP



Sharon Jackson  
Contributing Editor



Pamela Herndon  
Accounting



Demetrious Powers  
Advertising Manager











# University Without Walls

No four walls closing in on me  
No brighter pupil making a fool of me;  
No irrelevant test unnerving, scattering my mind;  
Only guidance, . . . . . salvation I find.

Manie T. Geer

Best Wishes,

UNIVERSITY WITHOUT WALLS  
INSTITUTE FOR URBAN  
AFFAIRS AND RESEARCH



**First Row:** Ernest Walker, Thomas Brown, Angelyn Wynstock, Gilbert A. Lowe, Jr. Advisor Sociology and Anthropology, Anita M. Hackney, Director, University Without Walls, Al D. Turner, Shirley O. Stutely. **Second Row:** Yette Galiber, Kathryn King, John Nicholas, Jr., Donna Colombel, Althier Jones, Choyce Hall, Inez Scope, Frederick Harrison.



**THE HOWARD  
UNIVERSITY  
ALUMNI FEDERATION**

Extends congratulations and best wishes to

The Class  
of  
1975

Be involved! Support your Alumni Federation Programs and keep the Department of Alumni Affairs abreast of your activities and mailing address. Call or write —

Department of Alumni Affairs  
Howard University  
2935 Upton Street, N.W.  
Washington, D.C. 20008  
(202) 686-6693

**“THE HOUSE OF AL”**

“Come where you get more  
for your money”

2604 Georgia Ave. N.W.  
Washington, D.C.

Serving—  
Breakfast—Lunch—Dinner

---

**THE GUILD, INC.**

2634 Georgia Ave. N.W.  
Wash., D.C.

“Serving the Collegiate  
and  
Fraternal World  
Nationwide”

Laminated Diplomas  
Sweaters  
Class Rings





Mr. Mallory  
University Post Master



Col. Hurd  
Director



Col. Ward  
Analyst, Auxiliary Enterprises



Mr. Negron  
University Bookstores



Mrs. Dennis  
Acting Director Food Services

# AUXILIARY ENTERPRISES

**Best Wishes**

**To  
Graduating Class Of 1975**



**Congratulations to  
The 1975  
Howard University  
Graduates**



**SPECIAL CONGRATULATIONS TO THE  
NEW SECOND LIEUTENANTS IN THE  
UNITED STATES AIR FORCE**

Department of Aerospace Studies  
Room 29, Douglass Hall  
(202) 636-6788



# Howard University Physical Plant Service Center

The Physical Plant Department is responsible for the operations, maintenance, alterations, renovations, and construction of University owned buildings and related facilities.

Our staff of Architects, Engineers, and operating skilled staff is service oriented toward the needs of the University community.

Services are generally provided on a first-come—first-served basis.

Leon Daughtry  
Earl Bolden  
Novella Chapman  
Joseph L. Miller  
Ernest W. Reed





# The School Of Communications

DEAN  
ASSISTANT DEAN  
ASSISTANT FOR ADMINISTRATION  
COORDINATOR FOR ADVISEMENT  
CENTER FOR COMMUNICATION, Director

Dr. Lovenger H. Bowden, Acting  
Mr. Lawrence Still  
Ms. Helen M. Kinard  
Mrs. Elaine P. Heath  
Mr. Willie Davis

The School of Communications takes the posture that the Black professional must lead the struggle for identity by giving life and breath to the voices of the oppressed minorities. In recognizing the systematic exclusion of Blacks from positions of power, the School of Communications accepts the challenge to make Black presence a tremendous force in the future of the University and world-at-large. A view which represents a re-assessment of the general philosophy of past middle class orientation with its general aloofness from the problems and conditions of the Black masses. Therefore, the Administration, Faculty and Student Body of the School of Communications is of the opinion that is our mandate to demonstrate an image of academic excellence to the communities of the world.

In our third year of operation, the School is presently composed of five departments:

APPLIED COMMUNICATIONS - Mr. Benjamin Cooke, Chairman  
JOURNALISM - Mr. Herman Henning, Chairman  
RADIO AND BROADCAST MANAGEMENT - Mr. Richard Beverly, Chairman, Acting  
SPEECH - Dr. Lyndrey Niles, Chairman, Acting  
TELEVISION AND FILM - Mr. Abiyi Ford, Chairman

The Bachelor's Degree is offered in these five departments; in addition, the Department of Speech offers studies leading to the degrees, Masters of Communications in the Arts and Sciences, and Doctor of Philosophy in the Communications Arts and Sciences.

# SINCERE CONGRATULATIONS AND HOPES FOR A SUCCESSFUL CAREER

United States Before 1865  
United States Since 1865  
Africa

Latin America and the Caribbean  
Modern Europe  
East Asia

TO THE MEMBERS OF THE CLASS OF 1975  
FROM THE DEPARTMENT OF HISTORY, HOWARD UNIVERSITY  
WHICH OFFERS UNDERGRADUATE STUDIES AND  
GRADUATE PROGRAM LEADING TO THE Ph. D. DEGREE WITH  
SPECIALIZATIONS IN -



**COLLEGE  
OF  
NURSING**



**Congratulations and Best Wishes  
to the  
Graduating Class of 1975**



# Acknowledgements



## Special Credits To:

### Art Work

Cover Design:  
Tuledo Poole

Divider Pages:  
Tuledo Poole  
Juanita Gary  
Ermit Hill  
Pierro Cumbo  
Kim Jackson  
Douglas Boyd  
Salah Grant

Extra Special Thanks To:  
Mrs. Naldo Page

Working as Editor-in-Chief of the 1974-75 BISON Yearbook has been one of the most educational and enlightening experiences during my stay at Howard University—and one which I will always remember.

When I applied for the position, I had no idea of the total amount of time and self sacrifice and dedication which would be required. The many unforeseen problems which arose, such as lack of cooperation and the resignation of important staff members resulted in a very time consuming process of solving problems and reorganizing the yearbook staff thus delaying the publication of the 1975 BISON.

I would like to express my gratitude to those members of the BISON staff and the solicited aid for their help and devotion in the completion of this book. Because of those few whose efforts were limitless, I owe my profound thanks. Among those who stand out are the Assistant Editor, Sandra Baxter, for writing, rewriting and proof-reading of copy thereby assuming the vacant position of copy editor; the Editorial Secretary, Debbie Danitzler, for her seemingly endless energy in the typing of copy; and the Layout Editor, Pierre Cumbo, for his unique layout techniques. I wish to express a special thanks to the remaining editors for struggling with me to the end. They are:

Donette Emory  
Veda Patterson  
Brenda Wilson  
Jeff Fearing  
Sandy Hardeen  
Marilyn Kurtz

Academics Editor  
Organizations Editor  
Art Editor  
Assistant Art Editor  
Photography Editor  
Sports Editor

Last, but not least of all, I would like to give my personal thanks to Mr. Abdulkadir N. Said, who assumed the vacant advisory position for the BISON late in the year, for his helping in my decision making for the BISON.

Merle E. Harris  
Editor-in-Chief  
BISON 1975

## Photography (other than BISON Staff)

Edgar Thompson  
Tom Terrel  
Jeff Fearing  
Jeff Mazique

Omar Desent  
Larry Holland

Photographs Supplied by:

Audio-Visual  
Audio-Visual Aids, College of Medicine  
Audio-Visual Learning Aids Center, College of Dentistry  
Jim Wells  
Roland Freedman  
Abdulkadir N. Said, **New Directions Magazine**  
Howard University Hospital Public Relations

## Special Thanks for cooperation to:

Mrs. Patricia Spaulding-  
University Relations and Publications

## Contribution of Theme:

Sandra Hall

## Solicited Aid:

Karen Weaver  
Carol Weeks  
Debbie Rosebough  
Lenny Byrd  
Lorna Warden  
Dennise Lee  
Leslie Norris  
Ettra Middleton  
Mr. Charles Dugger





































BEYOND THE  
BANK OF BAYERN





# HOWARD UNIVERSITY