

Howard University

Digital Howard @ Howard University

Howard University Yearbooks

1-1-1966

The Bison: 1966

Howard University

Follow this and additional works at: https://dh.howard.edu/bison_yearbooks



Part of the [Higher Education Commons](#), [Organizational Communication Commons](#), and the [Public Relations and Advertising Commons](#)

Recommended Citation

Howard University, "The Bison: 1966" (1966). *Howard University Yearbooks*. 135.
https://dh.howard.edu/bison_yearbooks/135

This Yearbook is brought to you for free and open access by Digital Howard @ Howard University. It has been accepted for inclusion in Howard University Yearbooks by an authorized administrator of Digital Howard @ Howard University. For more information, please contact digitalservices@howard.edu.



Bison

1966







Bison 1966

**HOWARD UNIVERSITY
WASHINGTON, D.C.**

Table of Contents

Introduction	4
Administration	16
Academics	26
Student Life	110
Athletics	204
Organizations	242
Seniors	284





Ralph Durham
Editor-in-Chief

Connie Henderson
Layout Editor

Earl Williams, George Terrell
Photography Editors

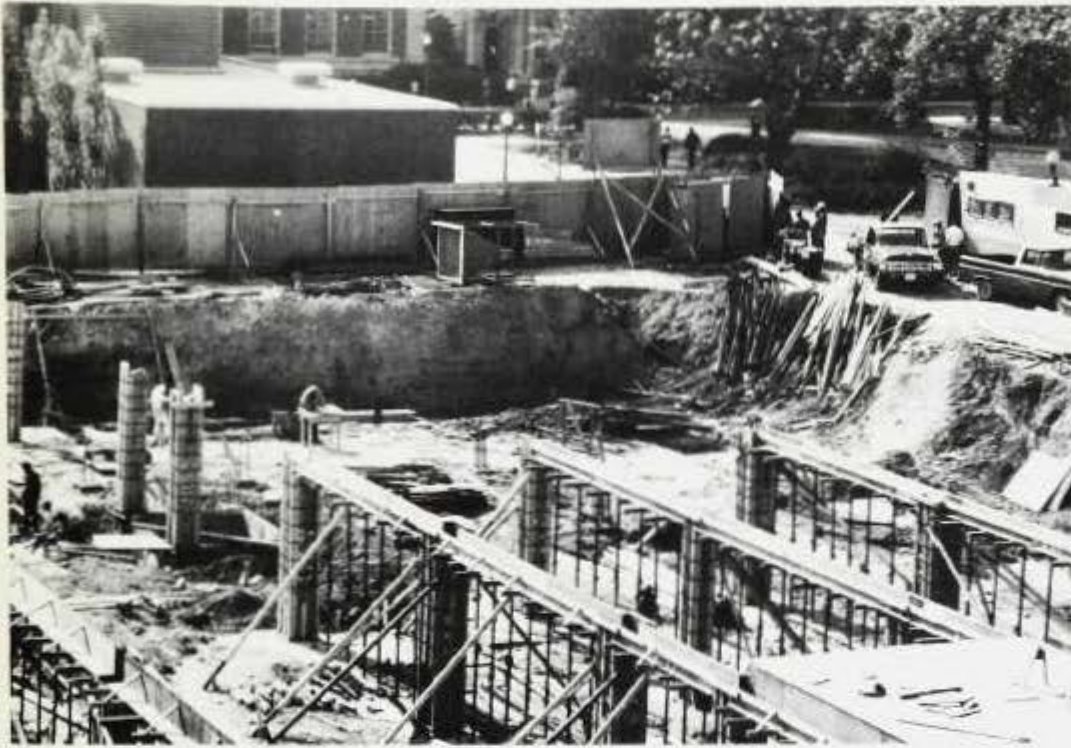

Cultivate this barren land so that the seed,
once sowed, might enjoy the fullness of life
...



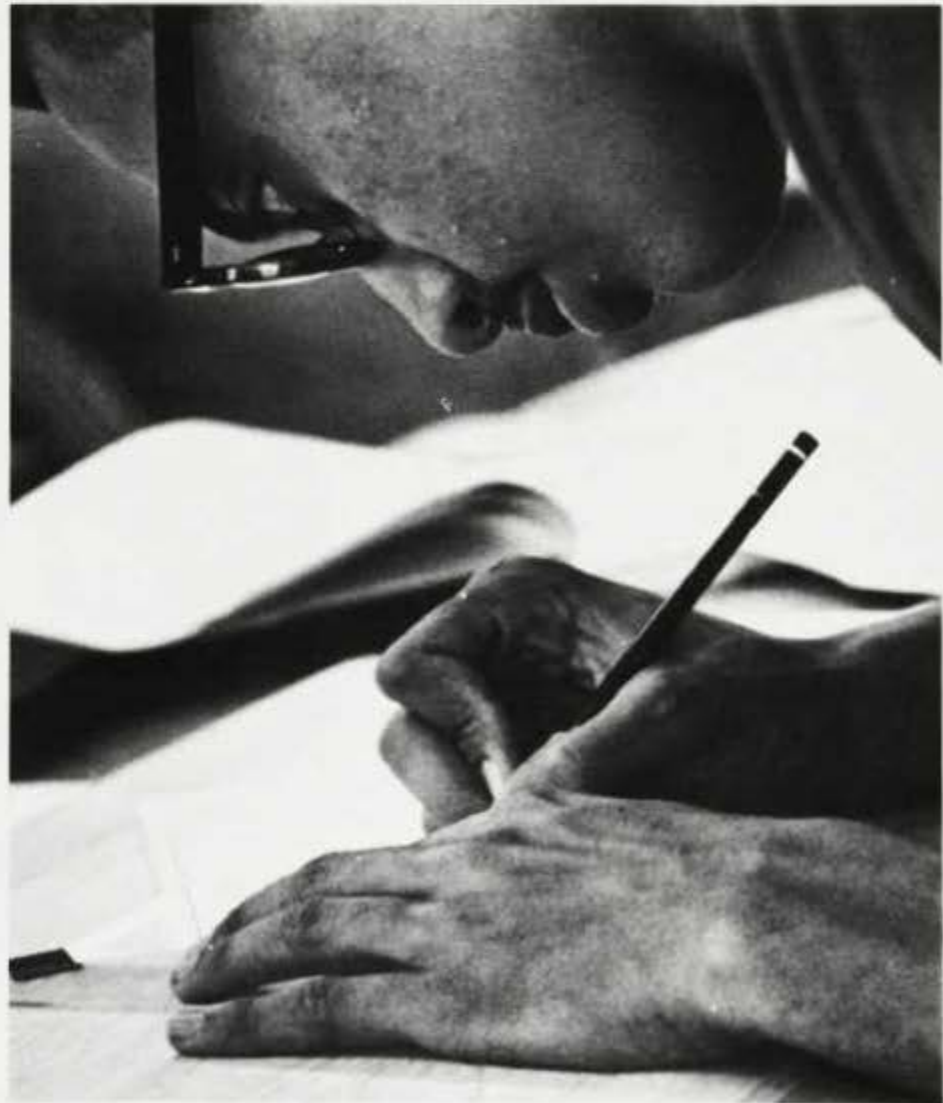



Let the sun symbolize truth; let the bountiful rain quench the thirst of our inquisitive minds;



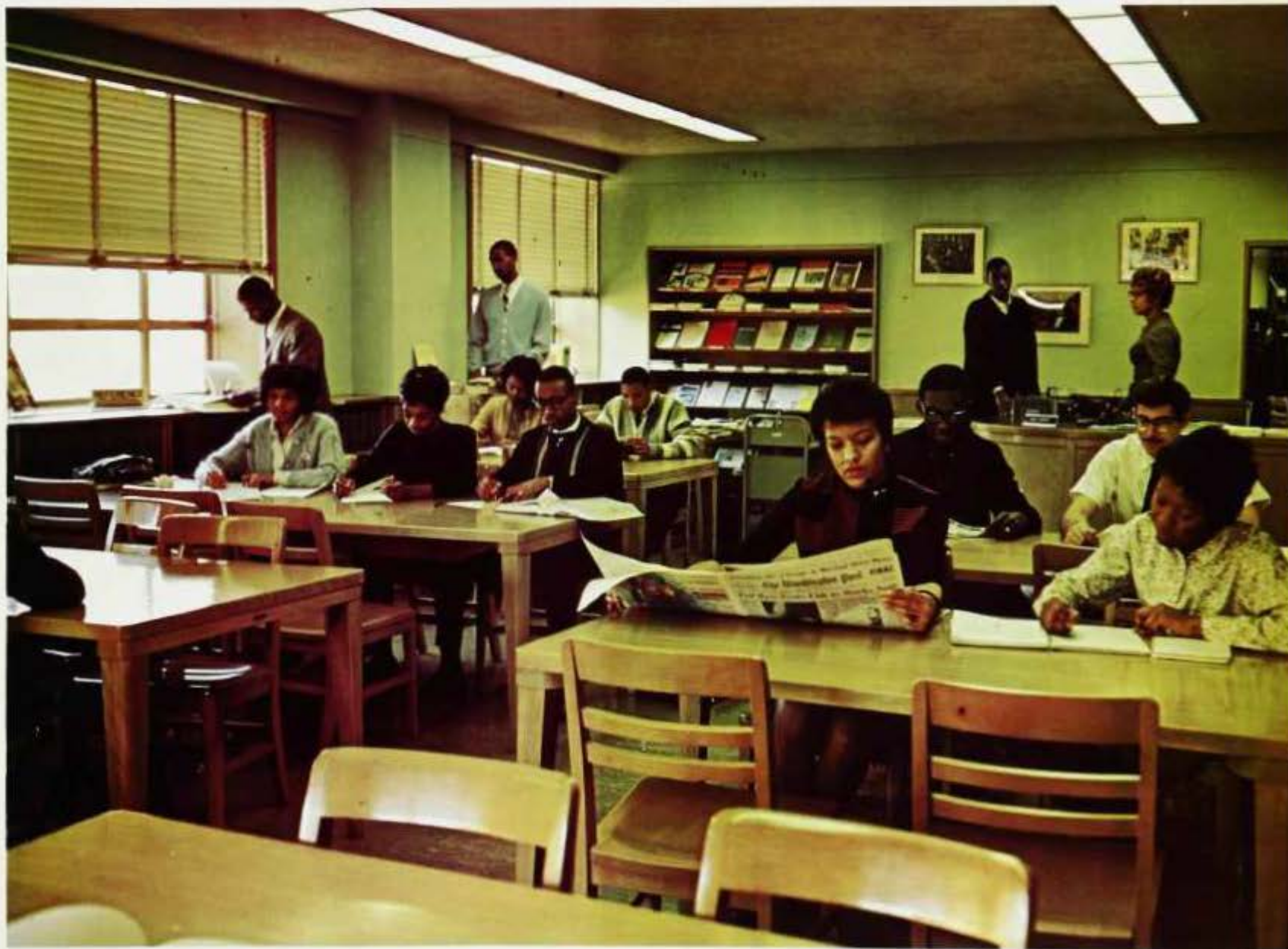

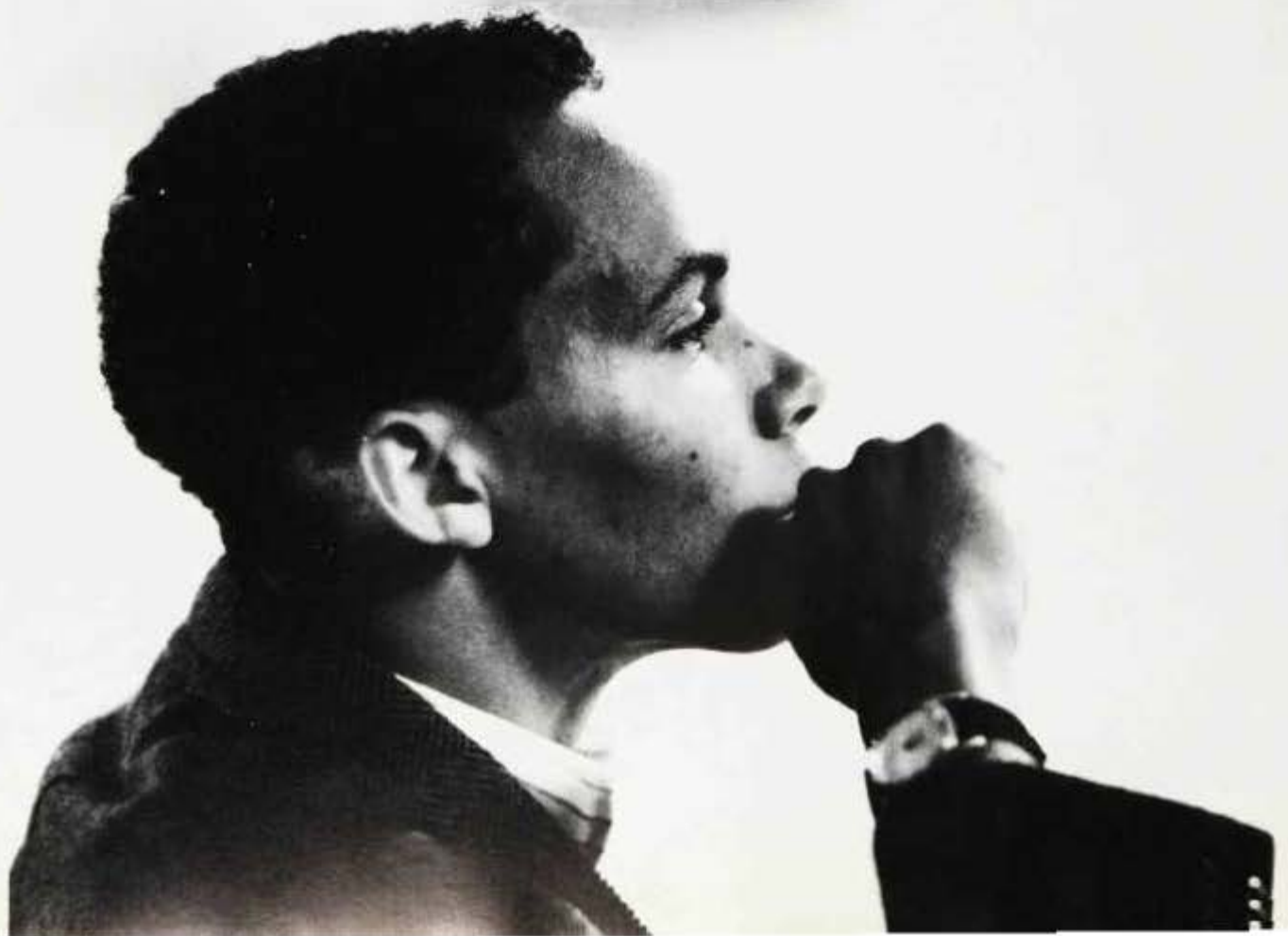
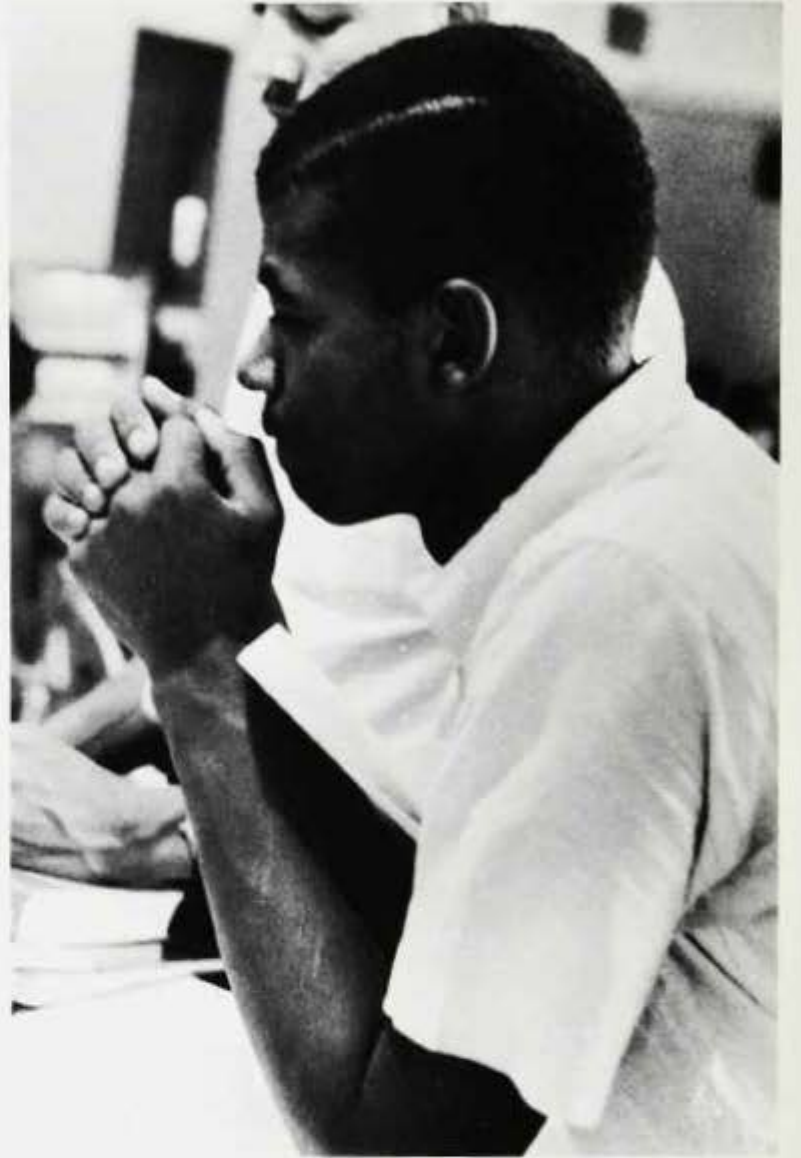



Let our growth display a commitment to the value of responsibility and freedom.

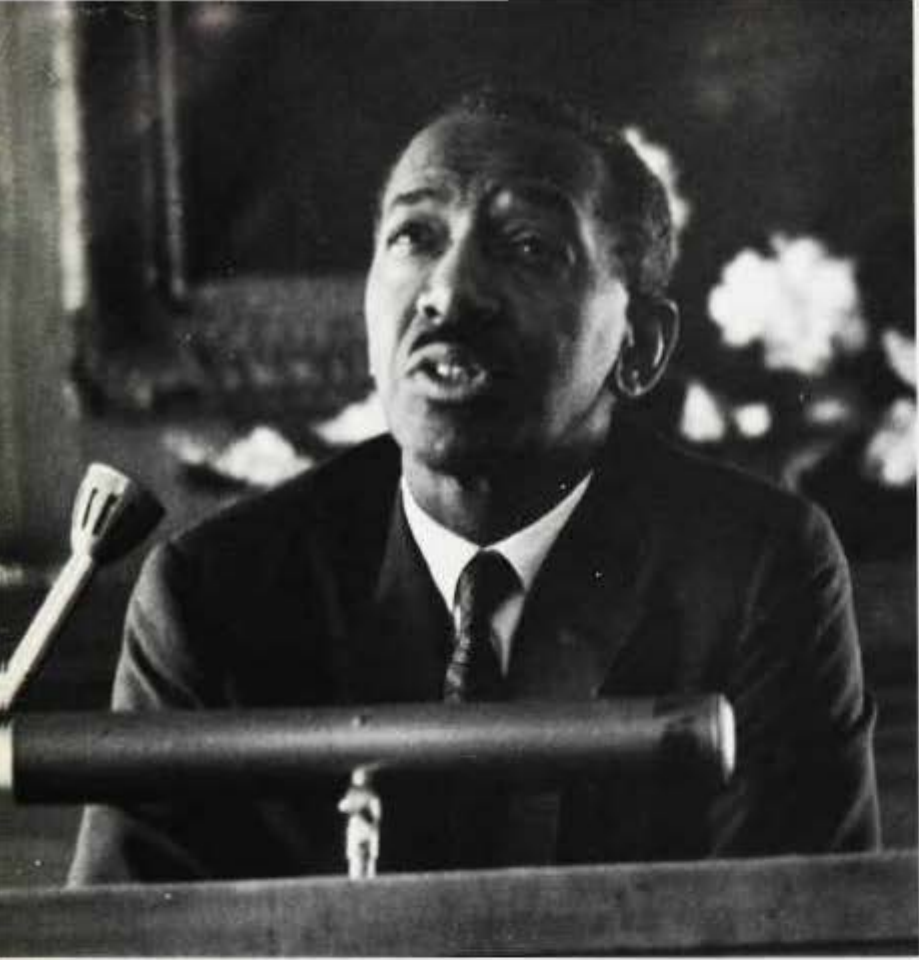

We are but seeds cast upon the earth, we struggle for the goodness of life.







We ready ourselves for the harvest yet to come.

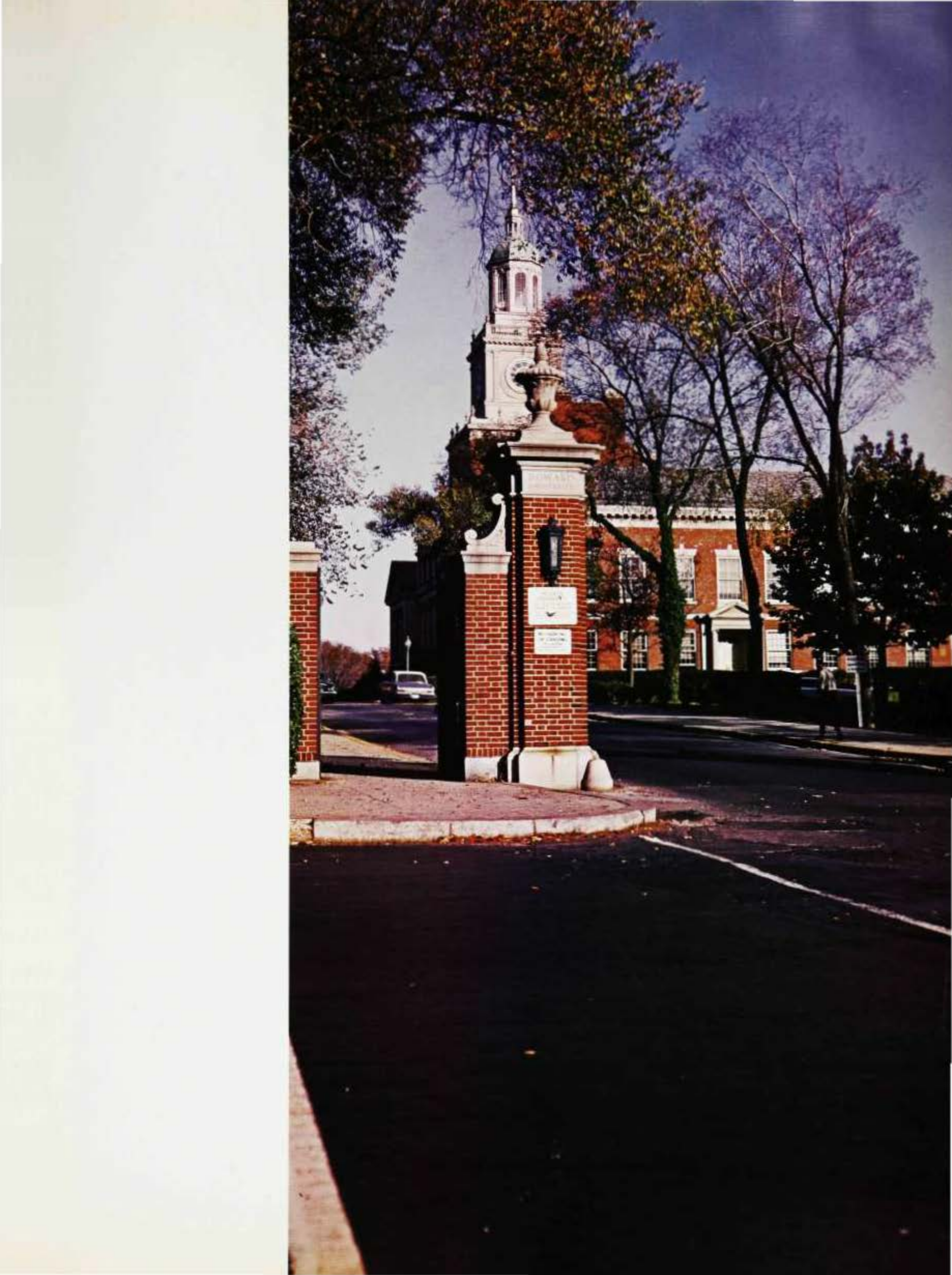





ADMINISTRATION

The Howard University Board of Trustees



SEATED: Dorothy Fosdick; Dr. Guy B. Johnson; Lorimer D. Milton, chairman; Dr. James M. Nabrit; Dr. Howard Stone Anderson; and Sophia Yarnell Jacobs. **STANDING:** James B. Clarke, treasurer of the Board; Judge Scovel Richardson; George E. C. Hayes; Dr. Kenneth B.

Clark; Dr. Richard W. Hale, Jr.; Judge Myles A. Paige; Dr. Herman B. Wells; Asa T. Spaulding; Dr. Percy L. Julian; and G. Frederick Stanton, secretary of the Board.

The Board of Trustees

Dr. Howard Stone Anderson
Walter Bieringer
Pearl Buck
Oscar Chapman
Dr. Kenneth B. Clark
James B. Clarke
Dorothy Fosdick
Dr. Richard W. Hale
George E. C. Hayes
Sophia Yarnell Jacobs
Dr. Guy B. Johnson

Dr. Percy L. Julian
Lorimer D. Milton
Dr. James M. Nabrit
Judge Myles A. Paige
Frank D. Reeves
Judge Scovel Richardson
Asa T. Spaulding
G. Frederick Stanton
Lawrence E. Walsh
Herman B. Wells
Paul R. Williams

President James M. Nabrit



President Nabrit has been associated with Howard University since 1936 in the following capacities: Secretary of the University, Professor in the School of Law, Dean of the School of Law, Administrative Assistant to the President and Director of Public Relations. He was elected to the Presidency, July 1, 1960.

He received his undergraduate education from Morehouse College in Atlanta, Georgia and his professional education from Northwestern University.

As a member of the faculty of the School of Law at Ho-

ward University, Dr. Nabrit organized the first course in civil rights to be taught in American law schools.

His activities include membership in approximately sixty public service boards, committees and commissions, educational organizations, legal associations, social and religious organizations.

This year President Nabrit is taking a one-year leave of absence to serve as United States Representative to the United Nations Security Council, a post to which he was appointed by President Lyndon B. Johnson.



President Nabrit introduces the 1965 commencement speaker, President Lyndon B. Johnson.

President Nabrit talks with Dean Lawson and the Howard University Choir after one of their outstanding performances.



President Nabrit, greets former U.S. President Dwight D. Eisenhower on the latter's arrival on the campus to address the participants in the People-to-People program.



Acting President Stanton L. Wormley

In naming Vice President Wormley as acting president, the University trustees selected a man who has been a member of the Howard faculty since 1938, when he was appointed assistant professor of German. A native of Washington, D.C., where he received his early education, Dr. Wormley holds two degrees from Howard, the Bachelor of Arts (1930) and the Master of Arts in German (1931). He also earned a diploma at the University of Hamburg (Germany) and the Doctor of Philosophy degree in German at Cornell University in 1939.

In August, 1964, Dr. Wormley was named the University's first academic vice president.

Among the honors and awards which Dr. Wormley has received during his career are honorary life membership as a fellow of the American International Academy, the Star and Cross of Academic Honor of the Academic Council and Senate of the American International Academy.



Dr. Wormley and presidential assistant (Col.) James H. Robinson confer on pressing issues.



James H. Robinson, Assistant to the Academic Vice-President, assists that office in discharging its responsibilities.



William Stuart Nelson, Vice President for Special Project, has primary responsibility for the Centennial Celebration and other significant special projects of the University.



Frederick Stanton, Secretary of the University, is responsible for matters pertaining to official records and functions of the institution as well as coordinating the program of University development and alumni affairs.

Administration

James B. Clarke, Treasurer and Chief Business and Financial Officer, is responsible for coordinating the fiscal and business activities of the University.

Charles H. Thompson, Director of Self-Study Project, is responsible for conducting a general evaluation of the University's programs.

G. L. Washington, Assistant to the President, assists the Office of the President in carrying out the various aspects of the University programs.





Armour J. Blackburn, Dean of Student, is responsible for the coordination and development of programs in the area of student services.



Carl E. Anderson, Associate Dean of Students for Administration and Student Life, assists the Dean of Students in the administration of the area of student services; coordinates programs of student life, financial aid, and graduate placement.



James L. Cary, Associate Dean of Students (M), is responsible for coordinating the housing program for male students, and for programs related to the general welfare of students.

Edna Calhoun, Associate Dean of Students (W), is responsible for coordinating the housing program for female students, and for programs related to the general welfare of female students.

Benny J. Pugh, Acting Director of Student Activities, is responsible for the coordination of Howard's student organizational activities and for the operation of the University center.

Charles A. Lyons, Jr., Director of Admissions, directs the program of admissions for the several schools and colleges of the University.

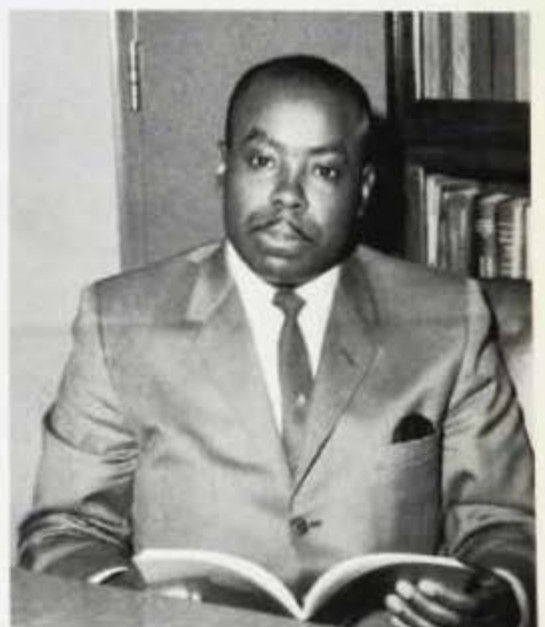



Wilmer A. Sojourner, Registrar and Director of Recording, is responsible for maintaining official records relating to the students' academic progress and coordinates the registration program.



Ernest E. Goodman, Director of Public Relations, coordinates the public relations program of the University.

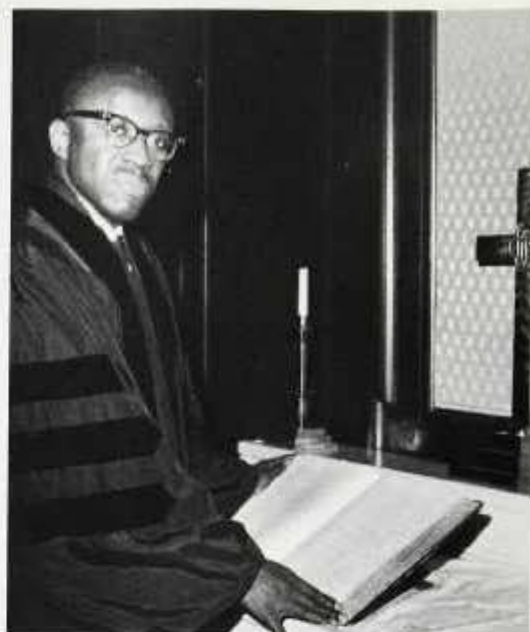

Evans E. Crawford, Dean of the Chapel, is responsible for weekly chapel services and coordinates the program of religious life at the institution.

Joseph H. Reason, Director of University Libraries, is responsible for coordinating the library services of the University.



Dorothy B. Ferebee, Director of University Health Service, directs the services which are maintained to safeguard the health of students and to provide them with medical care as needed.



Frédéric P. Watts, Director of University Counseling Service, coordinates the various University-wide counseling services, including major testing programs.





Walter J. Hawkins, Director of Graduate Placement and Career Planning, aids graduates of the University in the process of procuring jobs and assists students in career planning.



Robert W. Wilson, Director of Personnel, is responsible for the procurement and certification of employees for the University.



Noble R. Payton, Director of Alumni Affairs, directs the program of Alumni activities of the University.

Administration

Goldie W. Claiborne, Director of Financial Aid, directs the program of financial assistance to students as it relates to scholarships, loans, and part-time employment.



Caspa L. Harris, Comptroller, is responsible for all disbursements and accounting matters for the University.



Vincent J. Browne, Director of Foreign Scholars Programs, assists in identifying and preparing talented minority students for careers in the Foreign Service.





Ernest J. Wilson, Director of Foreign Student Services, coordinates the program of special services as they pertain to foreign students at the University.



George W. Ward, Director of Physical Plant, directs the program of maintenance and security of the University.



Charles H. Bush, Supervisor of Off-Campus Housing, assists students in locating suitable off-campus accommodations.

George E. Miller, Director of Auxiliary Enterprises, coordinates special operations of the University such as food services, housing maintenance and the bookstore.



Thomas D. Lowe, Purchasing Agent, is responsible for the acquisition of all supplies, materials, equipment, and services for Howard University.





An aggregate of 216 years of service is represented here by eight members of the Howard University faculty and staff who retired June 30. Each of the retirees received a gold engraved watch from Howard's President James M. Nabrit, Jr. (center). They are Lee J. Purnell, professor of electrical engineering, 25 years; Richard R. Anderson, electrical and mechanical foreman, 32 years; Dr. Charles H. Thompson, dean of the Graduate School who has served since 1961 as director of the Self-Study Pro-

ject, 39 years; Dorothy McKay, associate professor of Social Work, 17 years; Mayme U. Foster, director of the women's residence halls, 15 years; Dr. R. Frank Jones, clinical professor of urology and medical director of Freedmen's Hospital, 35 years; Dr. Rayford W. Logan, professor of history, 27 years; and Dr. Calvin B. LeCompte, associate professor of anesthesiology, 29 years.

Administration





ACADEMICS



Guiding students in the critical and arduous pursuit of truth is the difficult task of the academic deans. They give direction to our academic careers while we study under their influence and administration. Their business is student academic success. They commission faculty members; they regulate policies; they coordinate

programs; and set the pace for the amount of progress made by the various colleges of the University.

If the Dean symbolizes the captain; the faculty member represents the navigator; however, we, the students, have the final responsibility at the helm.

Stephen S. Davis
School of Engineering and Architecture

Warner Lawson
College of Fine Arts

Frank M. Snowden, Jr.
College of Liberal Arts

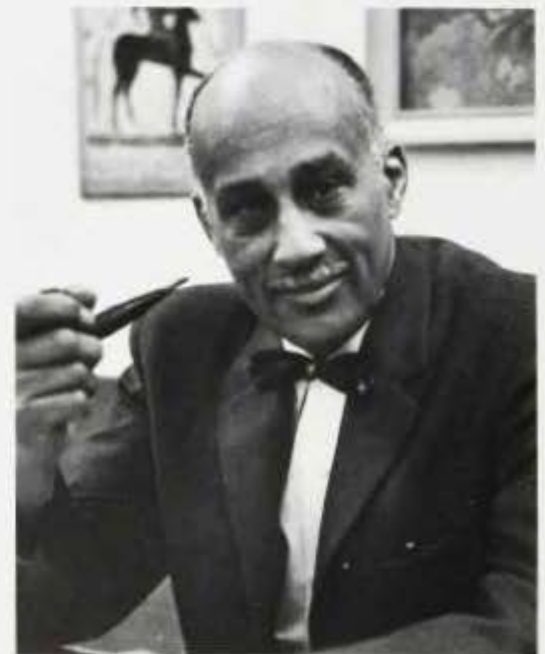

Academics



Chauncey I. Cooper
College of Pharmacy



Russel A. Dixon
College of Denistry



Clarence C. Ferguson, Jr.
School of Law

Academic Deans

K. Albert Hardene (Acting Dean)
College of Medicine



Samuel L. Gandy
School of Religion



Inabel B. Lindsay
School of Social Work



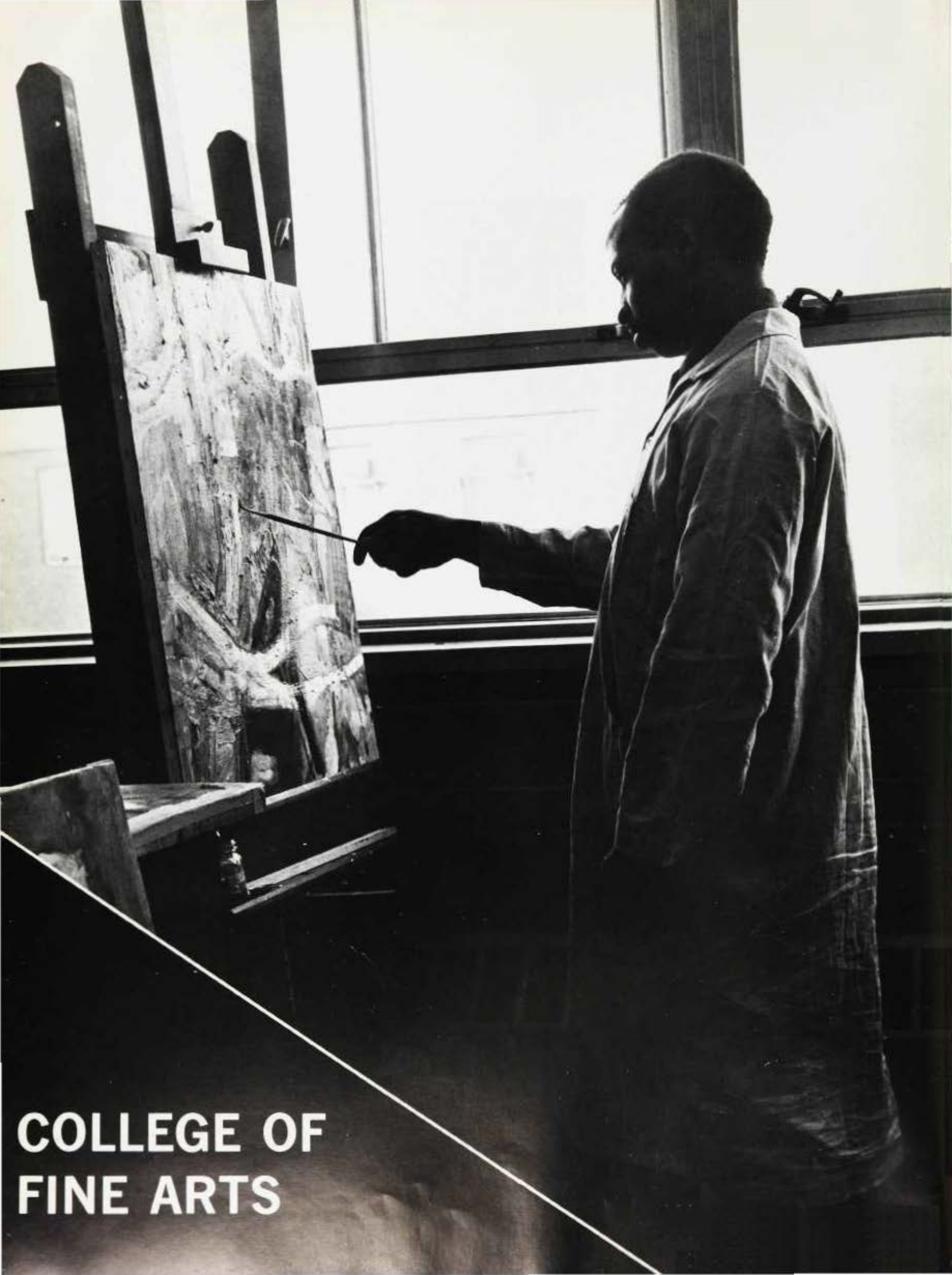

**COLLEGE OF
FINE ARTS**



Organized on 1914 as the Conservatory of Music, the Fine Arts College now embraces the departments of Art, Music, and Drama. The aims and purposes of the college are to impart to the students a knowledge of the ideas and institutions of the world of which he is a part, and to arouse within him an awareness of his social responsibilities as an artist; to encourage and promote

the highest creativity in art, music, and drama; to train the student in the historical theoretical and performing aspects of music, art, and drama; to demonstrate the unity of the arts and their value in inter-cultural communication; and to provide opportunities for community participation in Fine Arts.





Anyone passing the Fine Arts building during the afternoon will be sure to hear the sweet tones of the voices and instruments of the students practicing on the third floor. The music department is the largest in number of the three departments in the College of Fine Arts. This department which was started in 1914, has sought to produce students whose musical awareness would earn them the best vocational positions in their field. The Fine Arts department of music is also responsible for providing most of the students who are members of the University Choir and the University Band.





Practice is an important part of the piano classes so that students can improve themselves and their techniques.

The recital is the final test for music majors in order to earn their degree.



Fine Arts



The emotions of the musician are expressed through his instrument and his playing. In order to be a good musician he must feel the music and make his instrument speak. Music students strive to achieve with music a way of communication and a means of expression found in no other field of study.



Fine Arts



The choir performs under the direction of Dean Lawson.

Practice is an essential part of the life of any choir member.





Ceramics provides for the creative expression of the art student.



Creating a form with the hands gives the student a greater awareness of form and shape.



Sculpture offers a new medium for the art students.





Painting is an exciting and interesting media and students enjoy its many interesting facets.

Portraits are one of the more difficult types of drawing for art students to grasp, but some do master it as Richelle Guilmerot has.





Art History classes are both informative and interesting when taught by Professor Porter.



Life Sketch is a difficult course and instruction from Mrs. Asher is very welcomed by Pat.

Mr. Levenson explains visual aids to an education class.

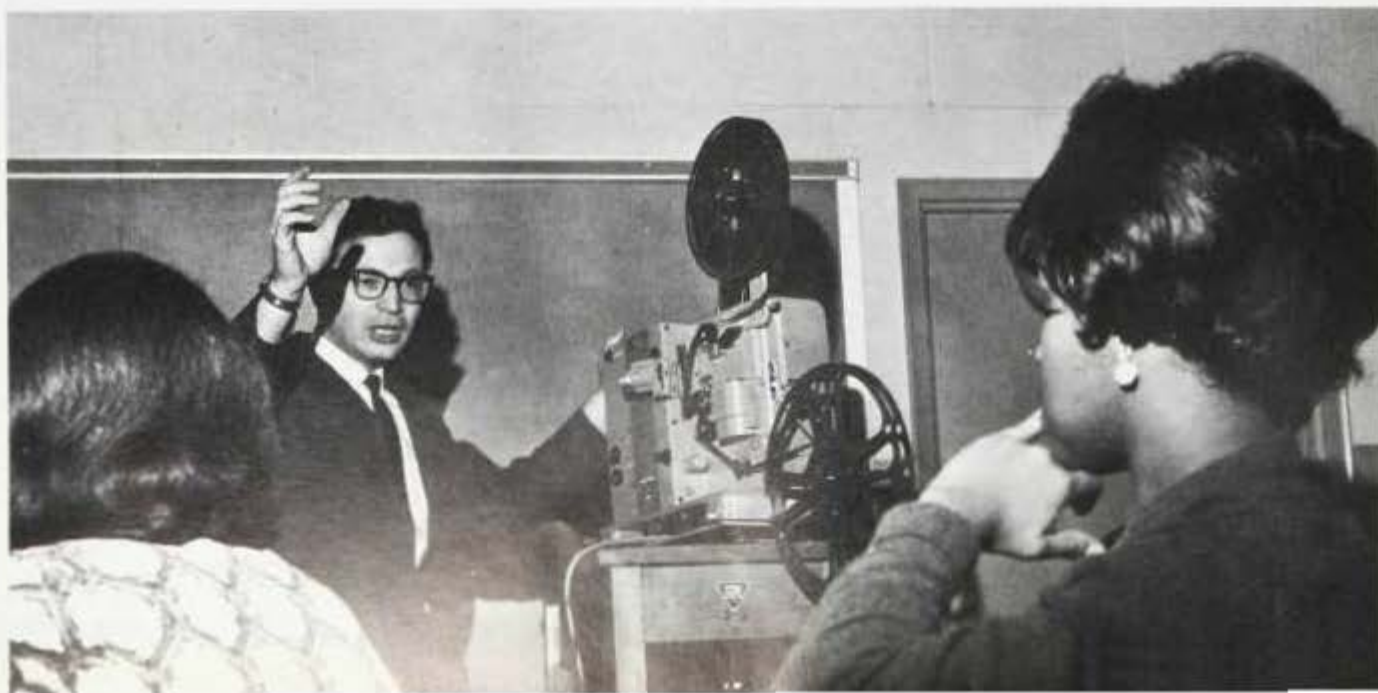

Fine Arts



Art education is one of the more versatile majors in the department.

The art department is the busiest department in the Fine Arts building. The art department is a gamet of classes working in every one of the major art medias. Classes are taught in education, ceramics, design, painting, photography, and art history. Though the art department is small, the students enjoy their classes due to the close knit relationship between faculty and student. The experience of working under some of the best known artists in this country give the students an opportunity to enrich and broaden their art experiences.

Sketches play an important role in the artists work.



Fine Arts

Checking the call board, Burous reads a review on a recent play:



The department of drama is one of the most interesting and the youngest departments in the Fine Arts building. The drama department offers degrees in such fields as direction, acting, production, and television production which has been recently added on to the curriculum. Drama not only gives the students a chance to learn how to act but it also teaches them the fundamentals of drama and gives them an insight of the history of drama. Each drama major must participate in a play in order to qualify for their degree. Every drama major is also, by virtue of enrollment, a member of the Howard Players.





**COLLEGE OF
LIBERAL ARTS**

Liberal Arts



The College of Liberal Arts devotes itself to helping a student evaluate his potential and offers him the opportunity to develop this potential to its maximum. The College offers a wide and varied program in which it seeks to develop in the student traits which characterize a liberally educated person.

The College offers a curricula in twenty-four departments, leading to the Bachelor of Arts or Bachelor of Science degree. A special Honors Program is available for students capable of high quality work.





This chemistry experiment seems to be quite puzzling.

Correct use of the microscope is essential in studying the details of tissues and organs.



Independent research problems are pursued by students in the fields of biology, chemistry and botany.





Liberal Arts

Water relations and mineral nutrition play an important part in plant physiology.



Constant care and supervision are necessary to insure the success of experiments.



Machine processing; basic processor and storage; system, input and output; system design, programming and processing procedures; equipment acquisition and utilization of these along with machine oriented languages; advanced techniques; file processing and sorting; accuracy, control and auditing; feasibility and application studies — all make up an interesting and promising career for those interested — try it!



Liberal Arts



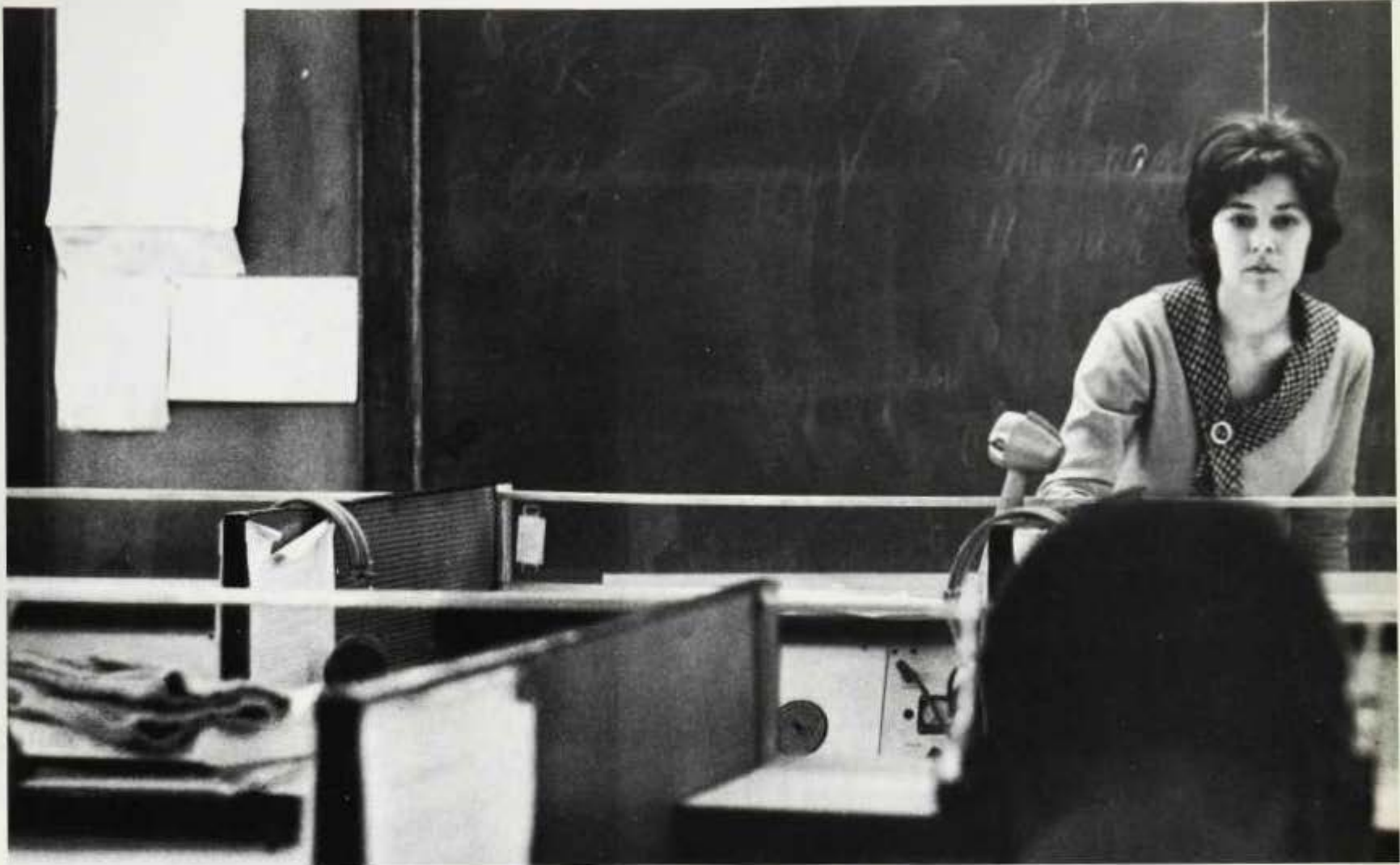

The language laboratory plays an important role in the study of foreign languages.

Students concentrate as recorded lessons are played through their earphones.

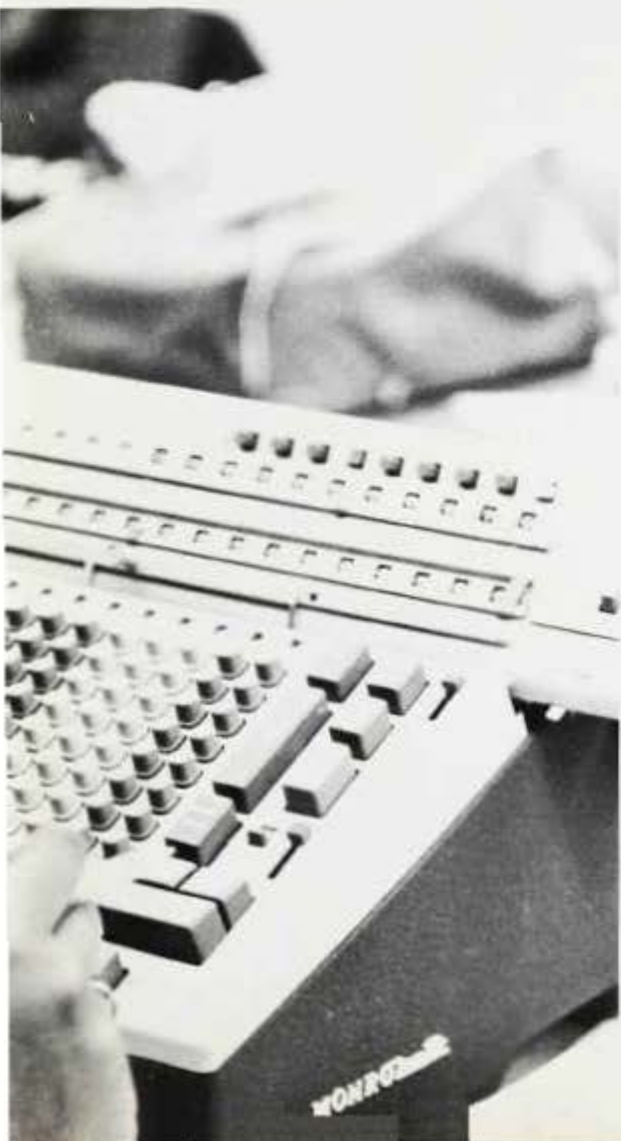



The home economics department under the direction of Dr. Flemmie Kittrell offers its pursuers a choice of six curricula. These courses of study are as follows; General Home Economics; Home Economics Education; Foods and Nutrition; Clothing and Textiles; Child Development and Family Relationships, and Urban Extension for work with family urban problems.

Liberal Arts





Recreational guidance is given to the children who participate in the University nursery school.





Liberal Arts



The celestial sphere, telescopes, the earth, time, geographic position, and observational studies are some of the topics covered by the offerings in astronomy, designed to enrich the total curriculum available to students whose interests are primarily cultural, as well as to provide a minor in astronomy.



**SCHOOL OF
RELIGION**



Miss Elizabeth Glymph, Work-Study student in the office of the Dean of The Chapel.

FACULTY MEMBERS — Mr. G. Rice, Mrs. E. Williams, Dr. J. H. Giltner, Dr. L. E. Wright, Dean Emeritus, Dr. D. G. Hill, Dr. J. W. Myers, Dr. S. L. Gandy, Dean J. D. Roberts, The Rev. H. Ferrell, Dr. H. Harrod, Mrs. A. Panton, Dr. Evans Crawford.



School of Religion

The Theological Department of Howard University was founded in 1867. It sought to serve the educational needs of clergymen, who though already pastors, had nevertheless only limited advantages of education. Changes in status have occurred over the years, so that the present School of Religion stands as a fully accredited graduate theological school in the midst of the University with a well-educated faculty in six disciplines of theological education: Old Testament, New Testament, Ethics and Society, Church History, Theology, and Religious Education. There are applied areas in preaching, clinical training, audio-visual aids, and urban development. There is a library of nearly 60,000 volumes, increasing yearly.

As a non-denominational seminary, it has an outreach into other disciplines of the University.



Students rushing to check out books before mid-term examinations.

Miss Lucille E. Stuberville, Secretary to the Dean of the Chapel.



Mr. Gene Rice and Basil P. Das pore through the "tomes" in the School of Religion Library.



"The Faculty Meets", Dr. Harrod; Dr. Giltner; Dr. Roberts; Mr. Rice; Dr. Tyms; Dr. Somerville.

Dr. Anna A. Hedgeman, Coordinator of Special Projects Commission on Religion and Race, National Council of Churches, delivers an address at the Forty-Ninth Annual Convocation.



Assembly of the Annual Convocation of the School of Religion, 1965.



School of Religion



President Emeritus Mordecai W. Johnson chats with students after chapel.

"Theological Debate" H. Bell; C. Paul; I. Harris; D. Jones; C. Adams.





School of Religion



Dr. Johnson, addresses the Forty-Ninth Annual Convocation Banquet.



The Dean of the Chapel and the Denominational Chaplains: The Rev. Hutchins, Chaplain, the Wesley Foundation; The Rev. Ben-Moring, Chaplain, The United Christian Fellowship; Dr. Crawford,

Dean of the Chapel; The Rev. Ferrell, Chaplain, The Canterbury Club; Father Kelliher, Chaplain, the Newman Club.

Dean of the Chapel, Dr. Crawford, with a number of his "disciples" following.



Students and guests greet the Rev. Ben-Moring, Chaplain, United Christian Fellowship.

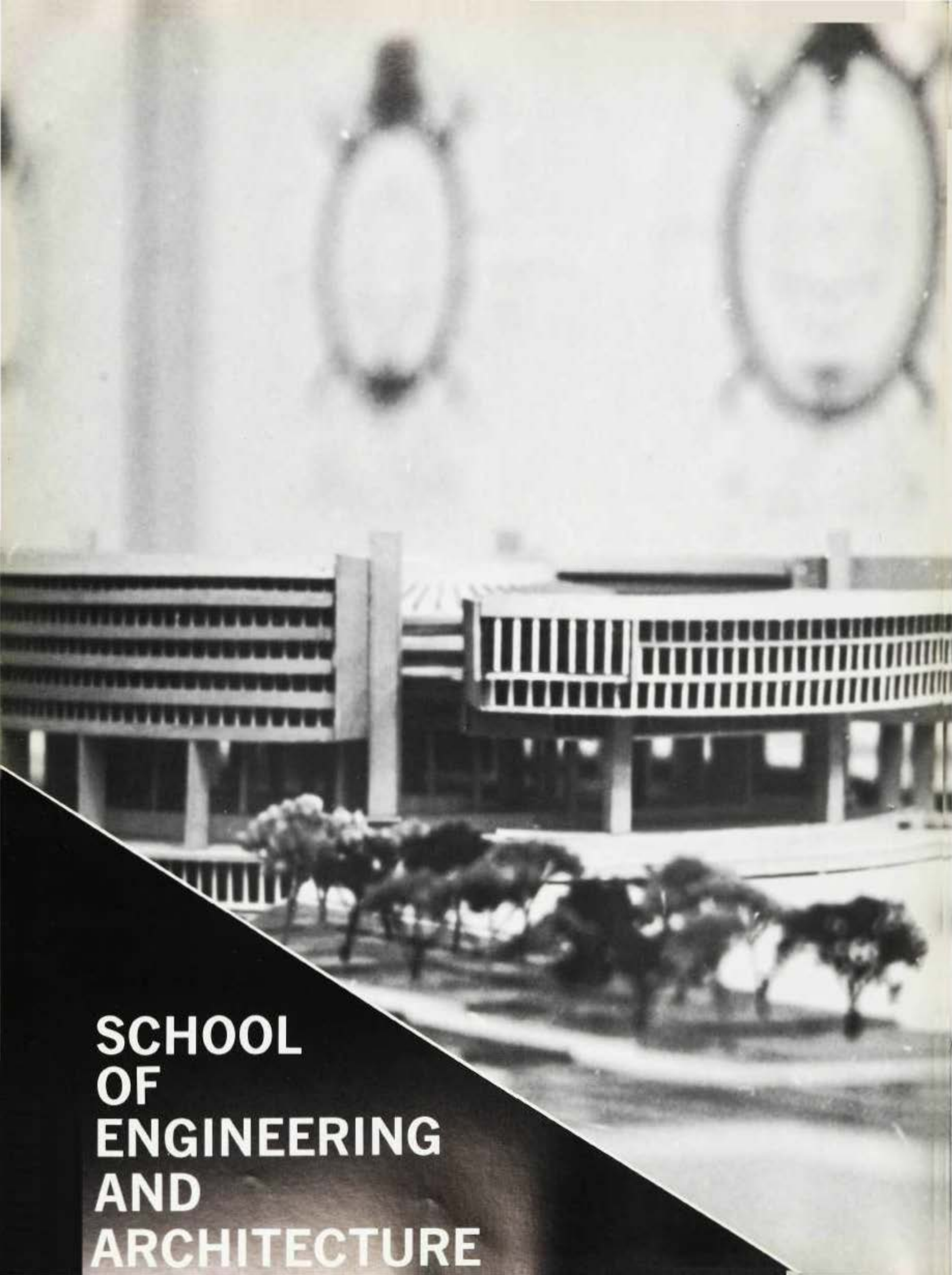

**SCHOOL
OF
ENGINEERING
AND
ARCHITECTURE**



Senior Electrical Engineering student taking current and voltage readings with a varying resistance in a thyatron tube experiment, during an Electronics II lab.

J. Johnson is varying the resistance by changing the potentiometer dials in order to determine the sensitivity of a galvanometer in the Electrical Measurements Lab.

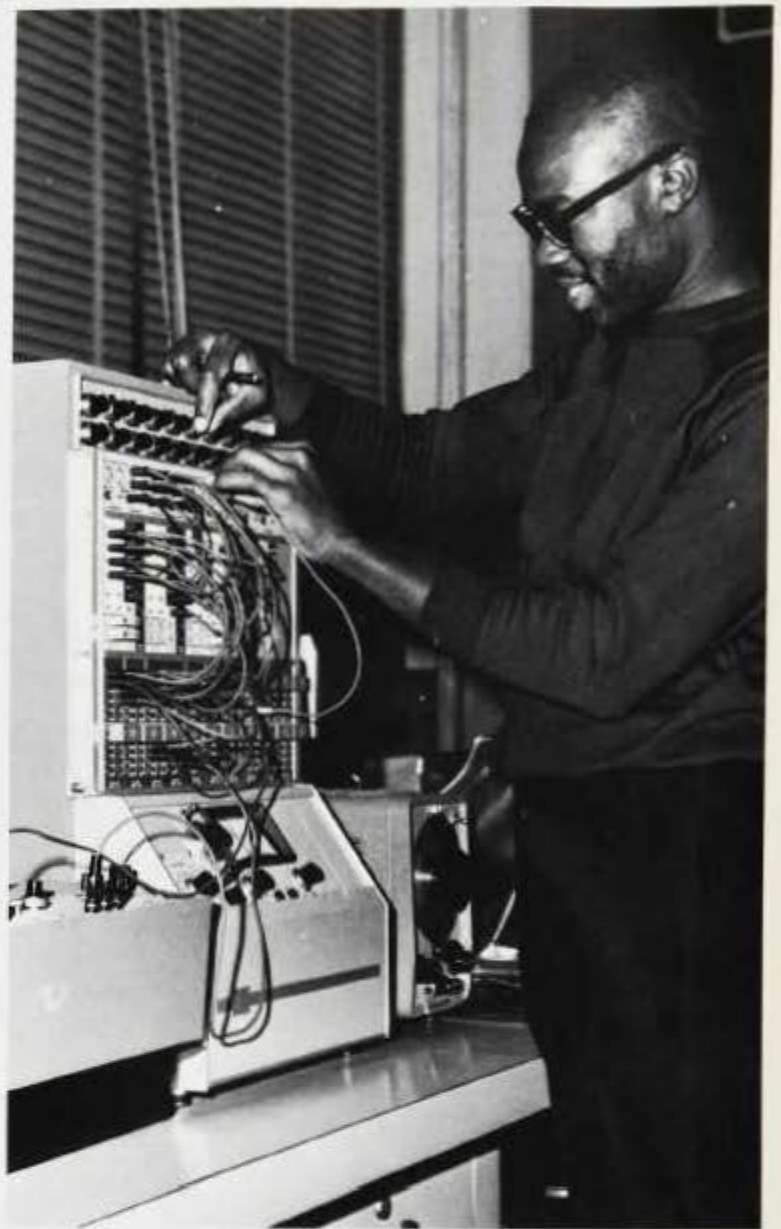

Simpson is feeding data into the computer's memory cells.

Sherntoob, a senior E.E., is tracing the characteristics for the thyatron tube on the oscilloscope.





Freshman students in mechanical engineering drafting course, which is an introductory drawing course, practice fundamentals of drawing.





Senior students in Architecture prepare detailed working drawings for structures using architectural office methods in a course for design majors.





The causes and effects of the hydraulic jump in an open channel are being demonstrated to mechanical engineering students in their Fluid Mechanics Laboratory.

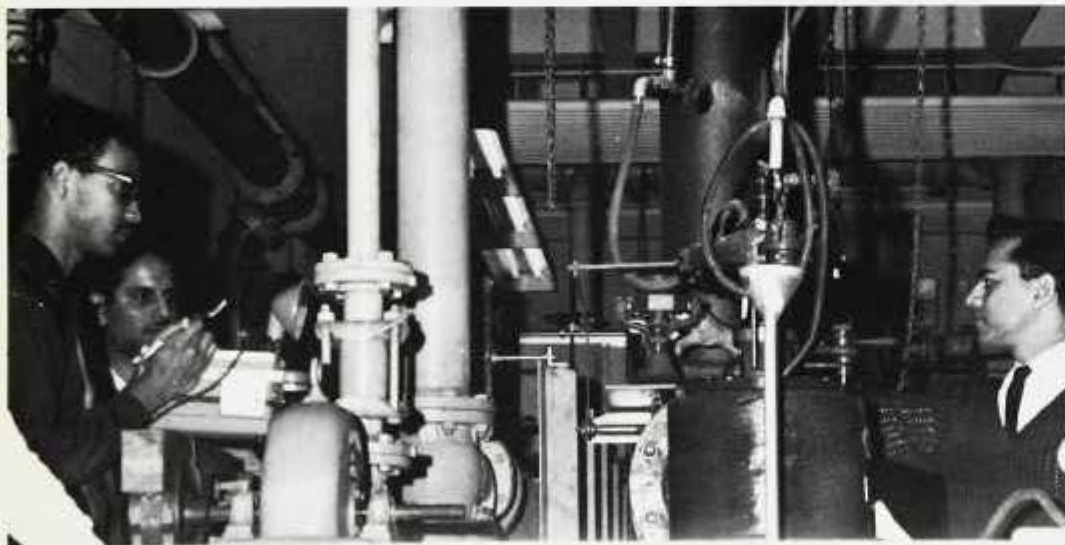

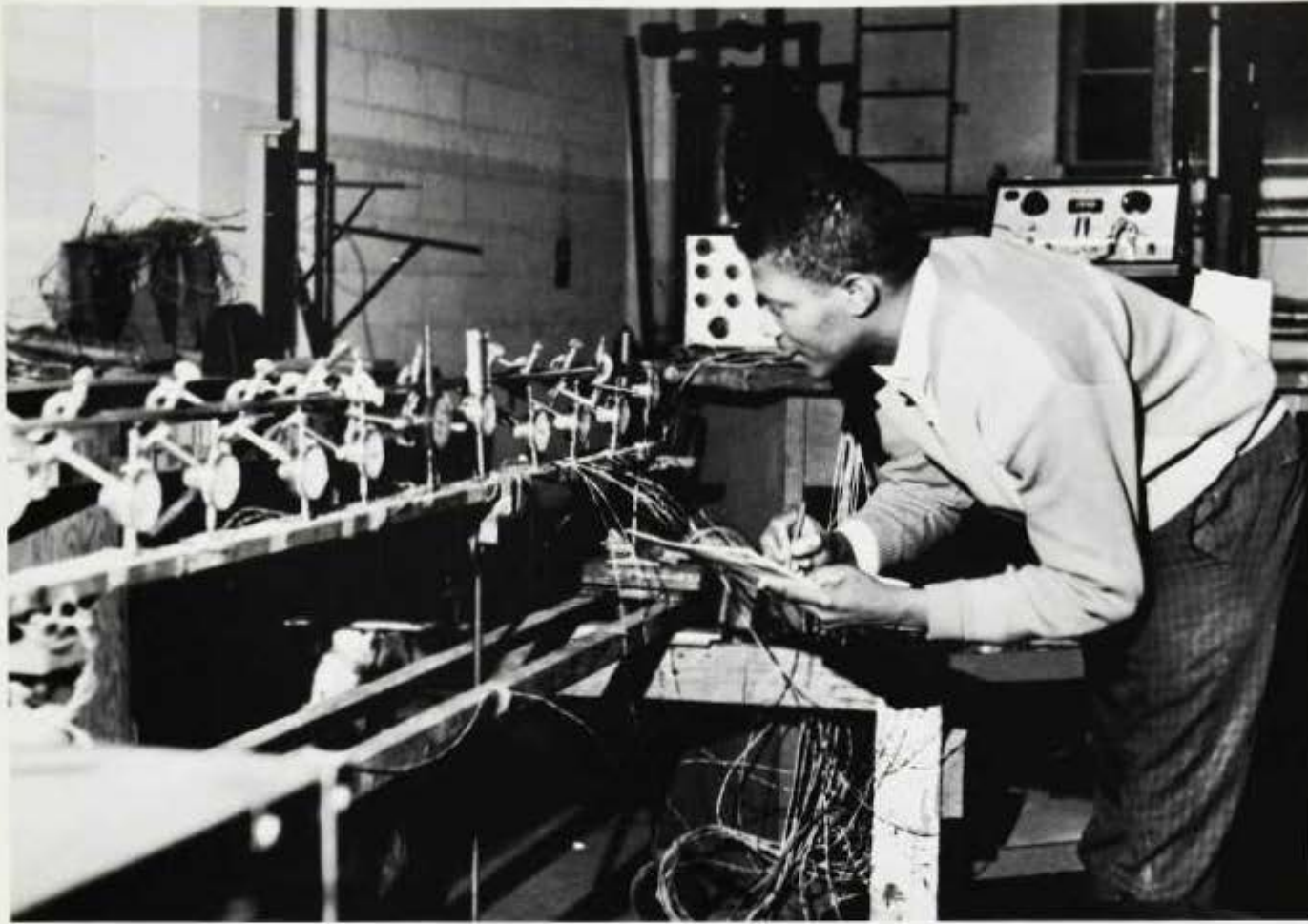

Mr. Lincoln Donaldson is recording the results of tests in tension, compression, hardness, and endurance of various materials in the Materials Testing Laboratory.



Engineering and Architecture



W. Burrell and G. Johnson using a geiger counter to detect radioactive sources, during their study of radiation protection.



The geiger counter is demonstrated in the processing of nuclear reactor fuels.



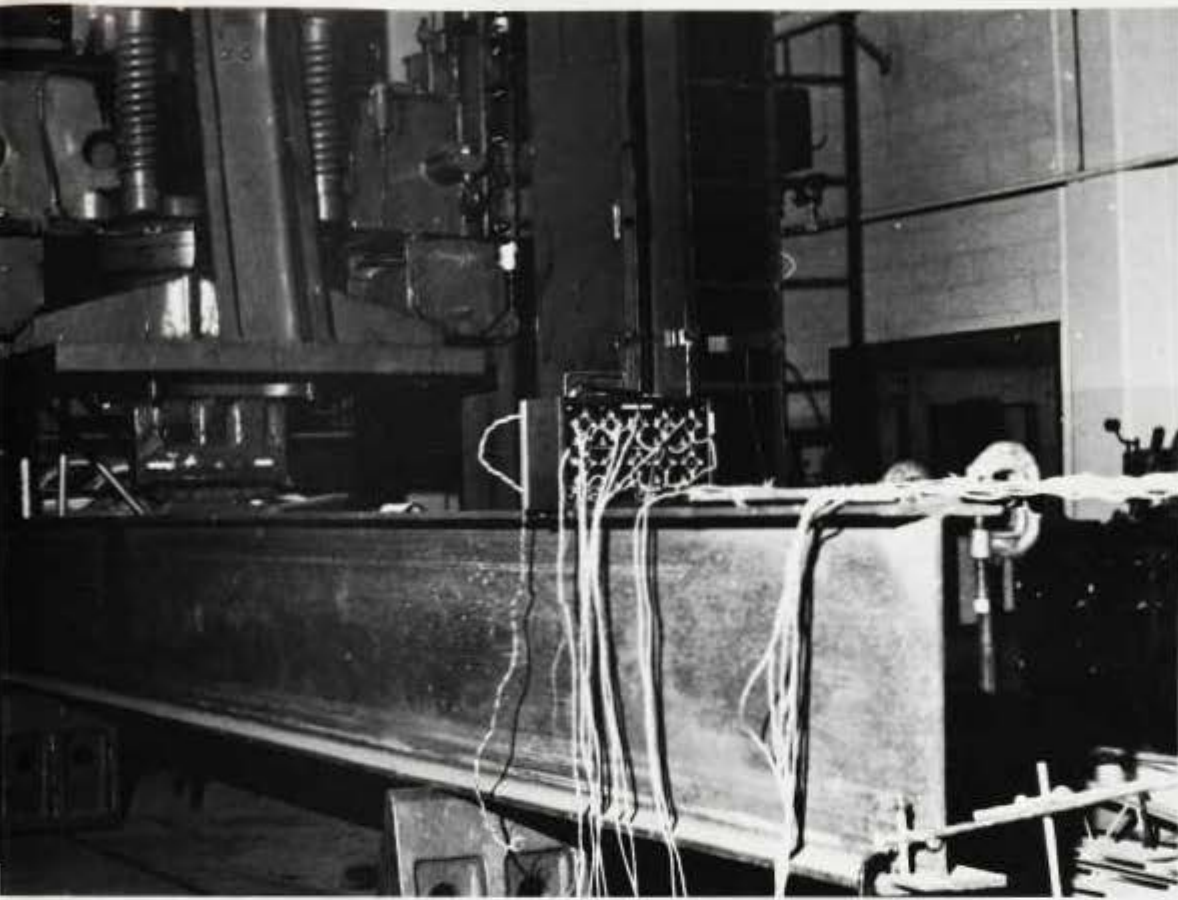

Engineering and Architecture

Civil Engineering's soils testing machine with a maximum capacity of fifty thousand pounds.

Wendell helps operate the controls as the other students check for air pressure and supersonic flow in the wind tunnel test.

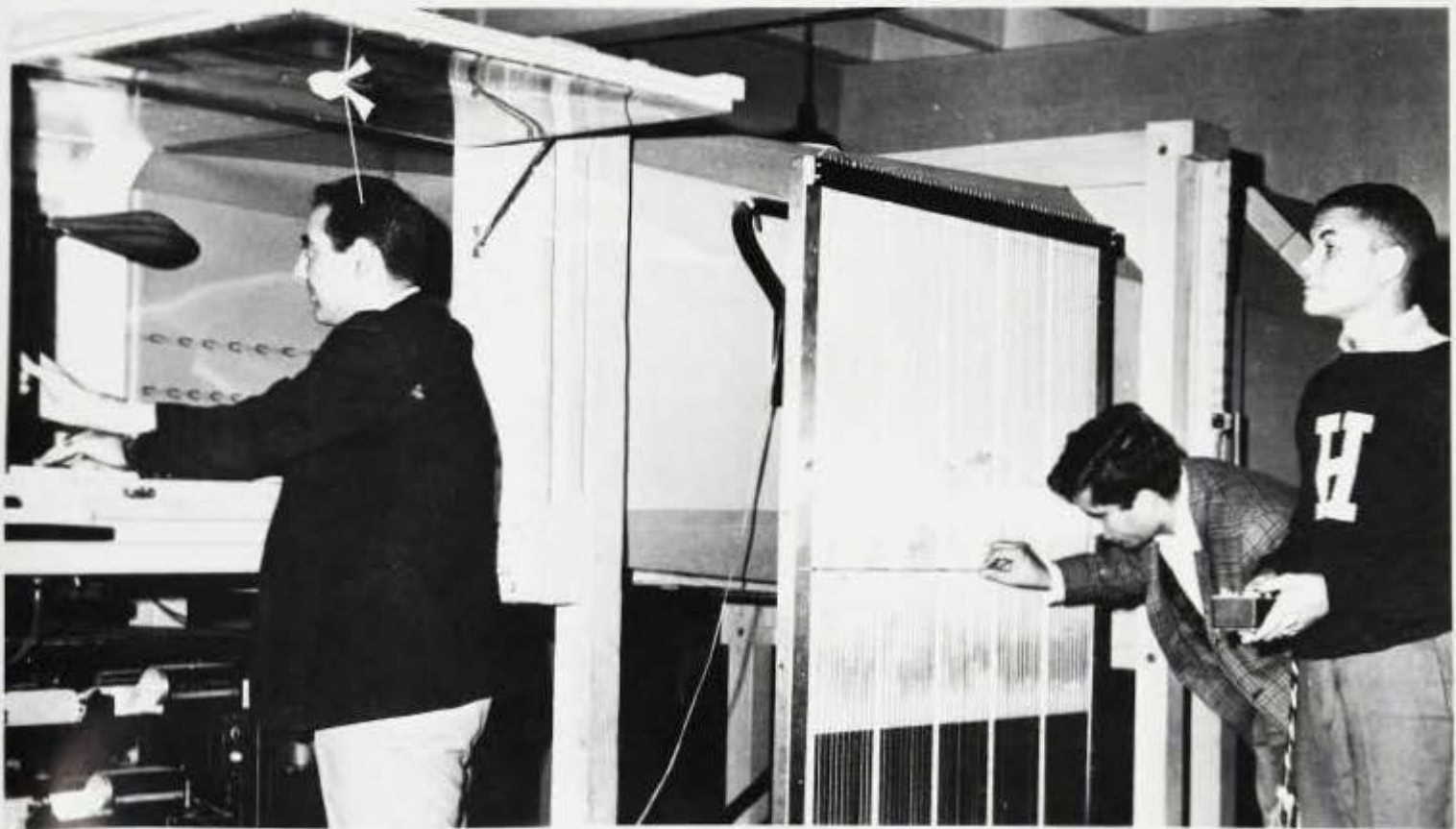



**COLLEGE OF
PHARMACY**



FIRST ROW: C. Wilcott, S. Kendricks, J. Edwards, W. E. Bell, Dean Cooper, C. Johnson, V. Beech, W. Julevette, S. Jones, B. Jones, D. Baker.

SECOND ROW: S. Daniels, D. Golberg, P. Domebsion, R. Tolson, B. Shah, R. Skyes, L. Smith, J. Tucker, J. Johns.

The major purpose of the program of the College is to prepare students for the intelligent practice of pharmacy. The course of instruction and the activities of the program are so designed as to enable students to acquire the educational, pharmaceutical, and scientific background necessary for rendering a highly specialized professional service to the public and to other members of the health professions. Such service may be rendered by graduates not only as community pharmacists, but also as hospital pharmacists, laboratory technicians, and manufactures' representatives to the medical profession.

This year will mark the graduation of the second class under the recently implimented five year program.



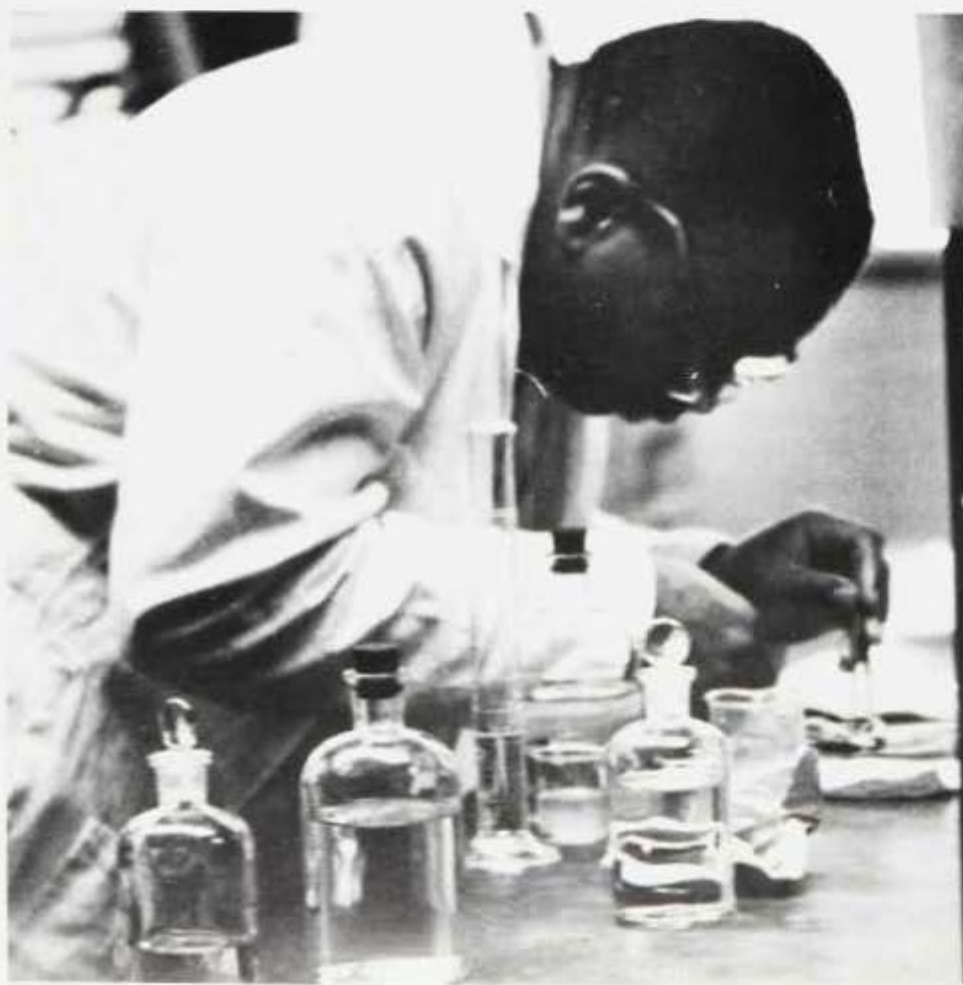



Pharmacy



In the College of Pharmacy, the fifth year student may find it necessary to complete a certain amount of field work. This field experience does much in developing a competent individual with respect to dispensing medicine. In some cases, this practical experience which may be performed in a drug store or hospital dispensary, may be credited towards an apprenticeship period which must be completed by an unregistered pharmacist before receiving a state licence.





Sara Kindrick (above) is employed as a part-time pharmacist assistant by the Washington Hospital Center.

Willie Bell receives information on dispensing techniques from the registered pharmacist of the Standard Drug Store chain where he is employed as a part-time pharmacist assistant.





**SCHOOL
OF
SOCIAL WORK**

The Social Work training at Howard University began in response to demands of persons employed in the programs of public assistance in Washington, D.C.

Social Work as a profession has grown out of the need of people for help in meeting their problems — both problems arising within the individual and those pressing upon him from his external environment. The curriculum of the School of Social Work has been developed on the premise that professional education for social work is designed to enable the student to acquire a body of knowledge about human behavior and institutions; methods of problem solving in social relationships; and to develop habits of integrating knowledge, thought, and feeling into an effective and efficient means of doing.







Social Work

The School of Social Work was accredited for specialization in social group work, medical social work, psychiatric social work, and school social work. The social worker must be able to use various methods such as case work with individuals, group work with social groups in community centers, research to lay the basis for constructive programs, and social action in connection with steps to secure needed legislation, appropriations, or other community action.



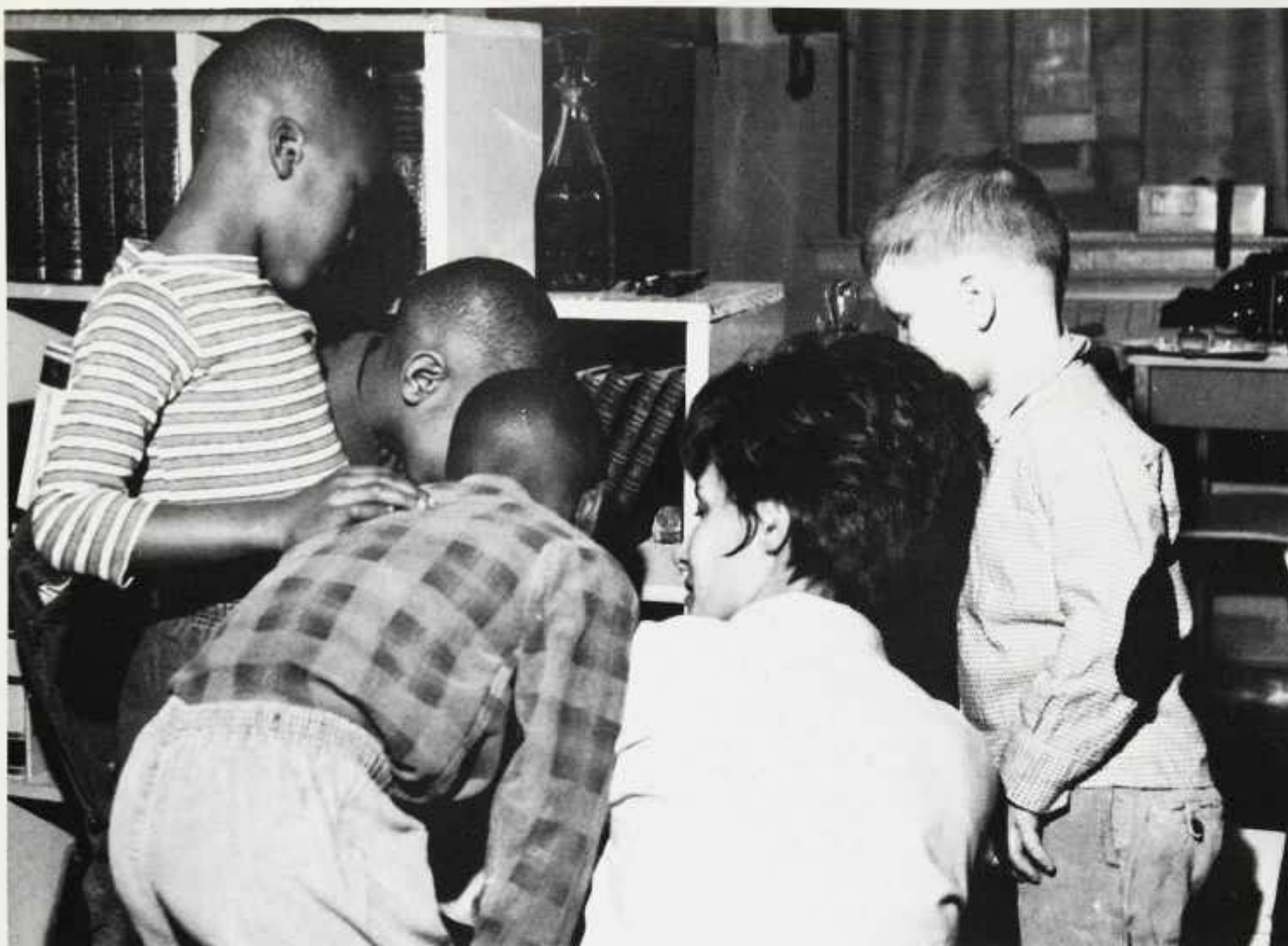

Social Work





Since the field of social work is such a broad one, many and varied situations necessitate the services of the professionally trained social worker. The directed clinical experiences, field work, is carried on in schools, courts, hospitals, agencies, settlement houses and agencies providing recreational facilities. Clinical experience this year included such agencies and institutions as Junior Village, American Red Cross, Child Guidance Clinic, United Planning Organization and many others.





**COLLEGE OF
MEDICINE**



The College of Medicine, founded and organized in 1868, originally included the medical and pharmacy schools in conjunction with a general teaching hospital. Since then, the college has steadily grown and expanded in faculty, space and instructional facilities. It has provided a sound basic education for a significant number of today's physicians engaged both in practice and research in various parts of the world.

To be built on the site of Washington's Griffith Stadium is a new ultramodern hospital which will make available a greater amount of facilities some of which are still in the process of development by researchers. This edifice will serve as the nucleus of the new Howard University Medical Center, to be also comprised of the Medical and Dental Colleges along with the Schools of Nursing and Pharmacy.





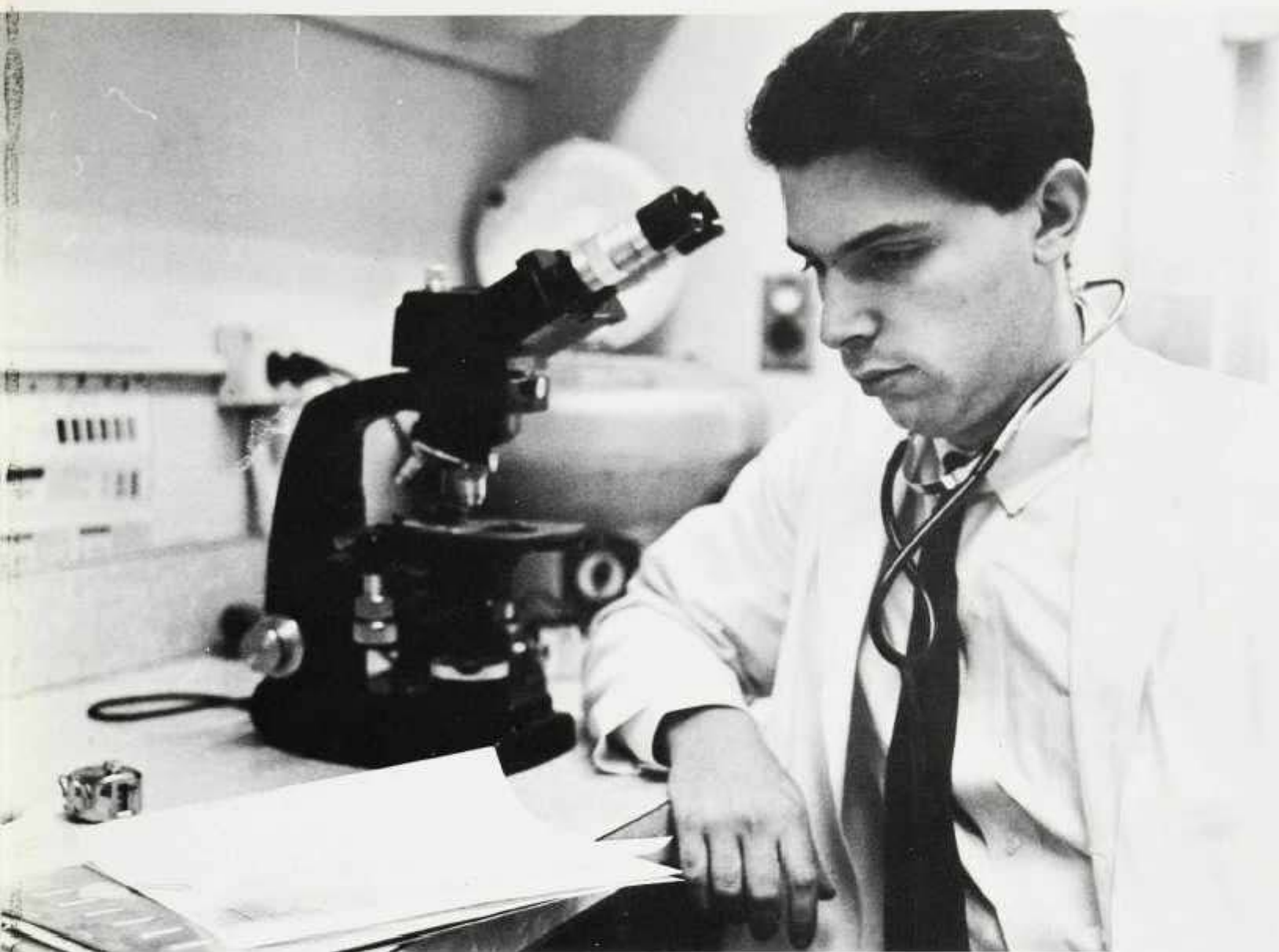

College of Medicine

The first two years contain some clinical instruction, but medical students spend the majority of their time in lectures, demonstrations, conferences, and laboratory work.





Medicine



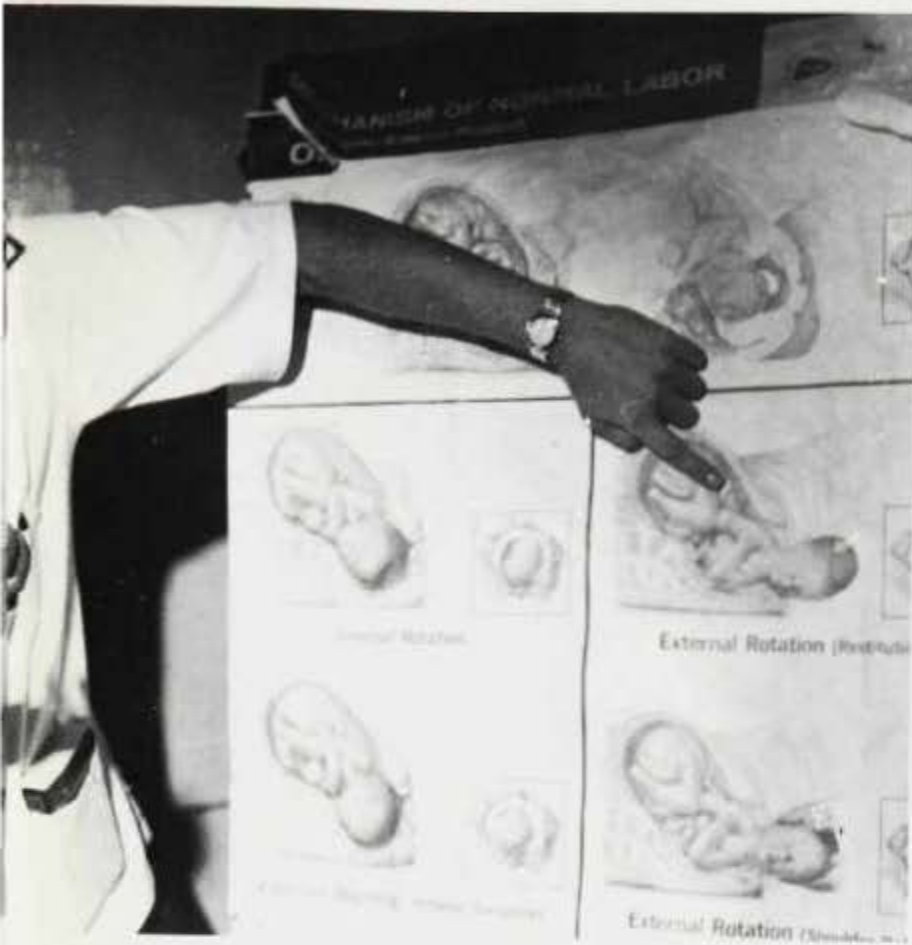

Obstetrics is an integral part of the medical instruction as it is with the regular physicians practice. The students gain important experience in the application of clinical principles which are so necessary for the introduction of life.





Working with patients in the wards and outpatient clinics of Freedmen's, District of Columbia General, St. Elizabeth's and V.A. Hospitals is the area of concentration during the second two years.







SCHOOL OF LAW



Howard University's School of Law has greatly increased in size in the last year; from a student enrollment of one hundred and fifty to over three hundred. The school offers one of the most outstanding programs of constitutional law in the country. Instrumental in the growth of this program has been the increasing demand for legal aid in all areas of human rights.

This year the grant by the Ford Foundation has enabled many students to continue pursuing their chosen studies, as well as aiding the School in securing the best qualified instructors.





School of Law



The serious look of deep concentration is reflected in the faces of these Law students.

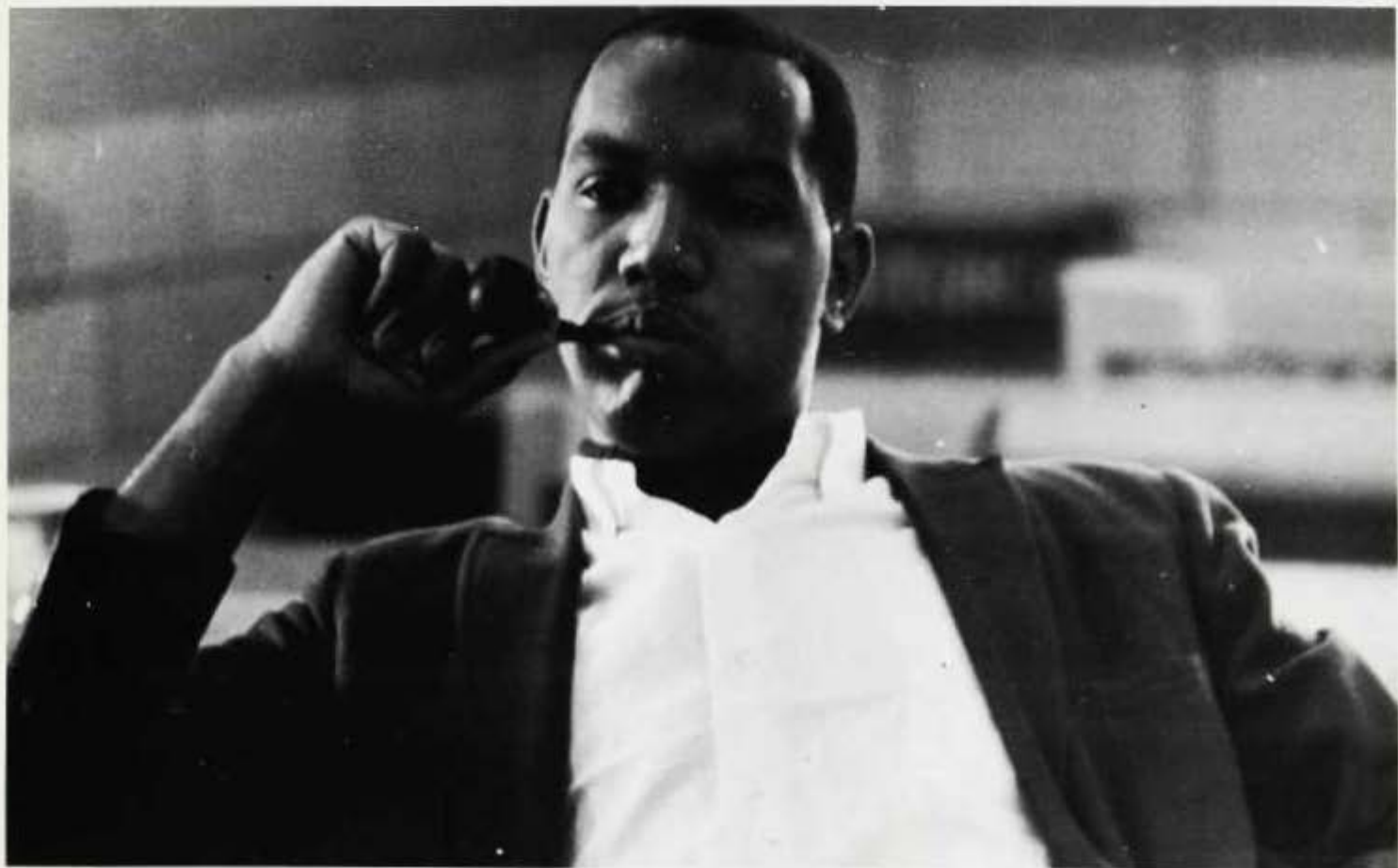



Professor Morse responds to questions posed in a third year class.

A class in the Moot Courtroom provides the Student with additional experience in the art of advocacy, at the appellate level.

School of Law





First year students in a Legal Argumentation class.

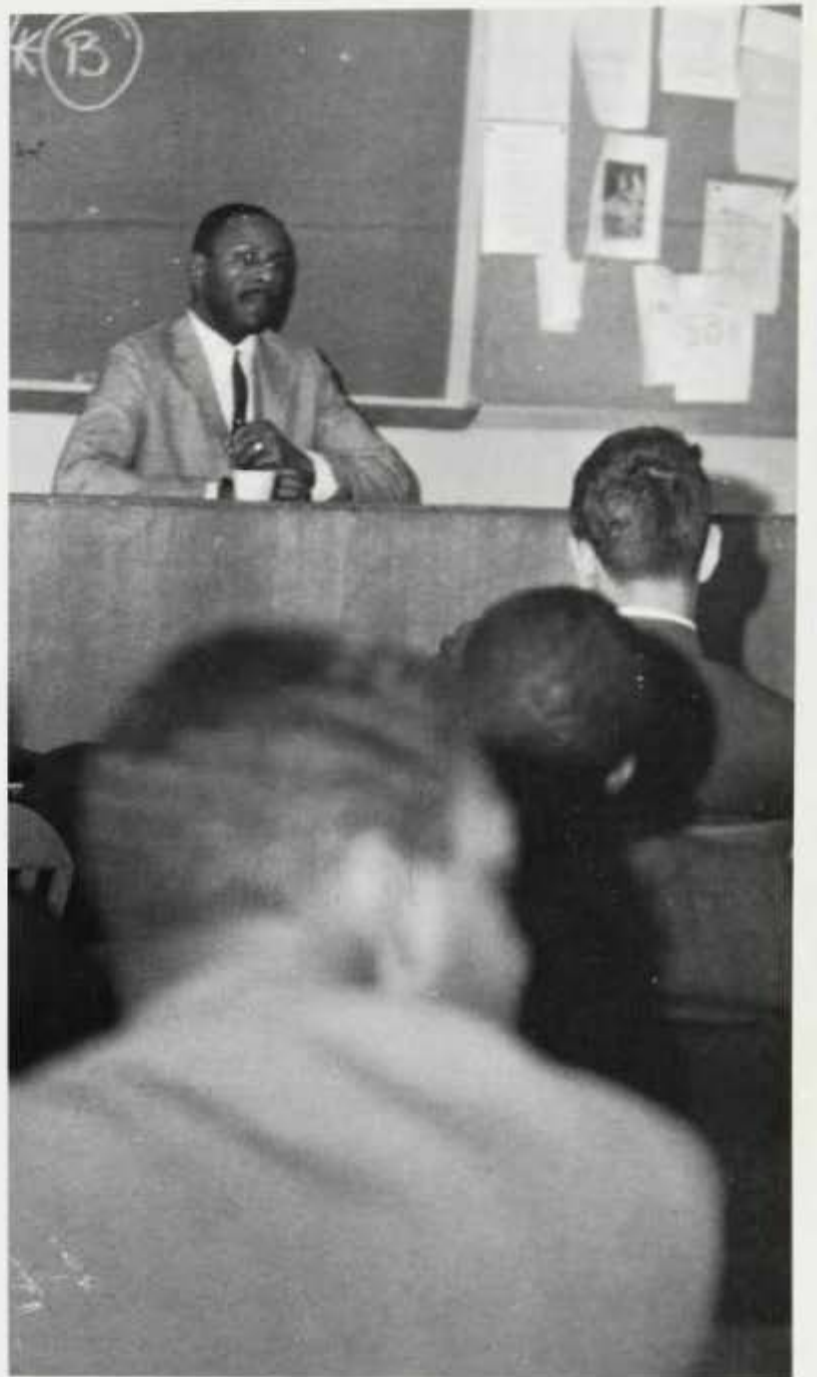

Mr. Lane, instructing his first year in the Law School, teaches a first year class.





The modern Law School library contains an excellent collection of legal materials, especially in the area of Civil Rights. Any student, whether in the Law School or in any school or college of the University, may use the facilities of the library.





School of Law

Informal talks become an important part in the preparing of the student in good professional techniques.



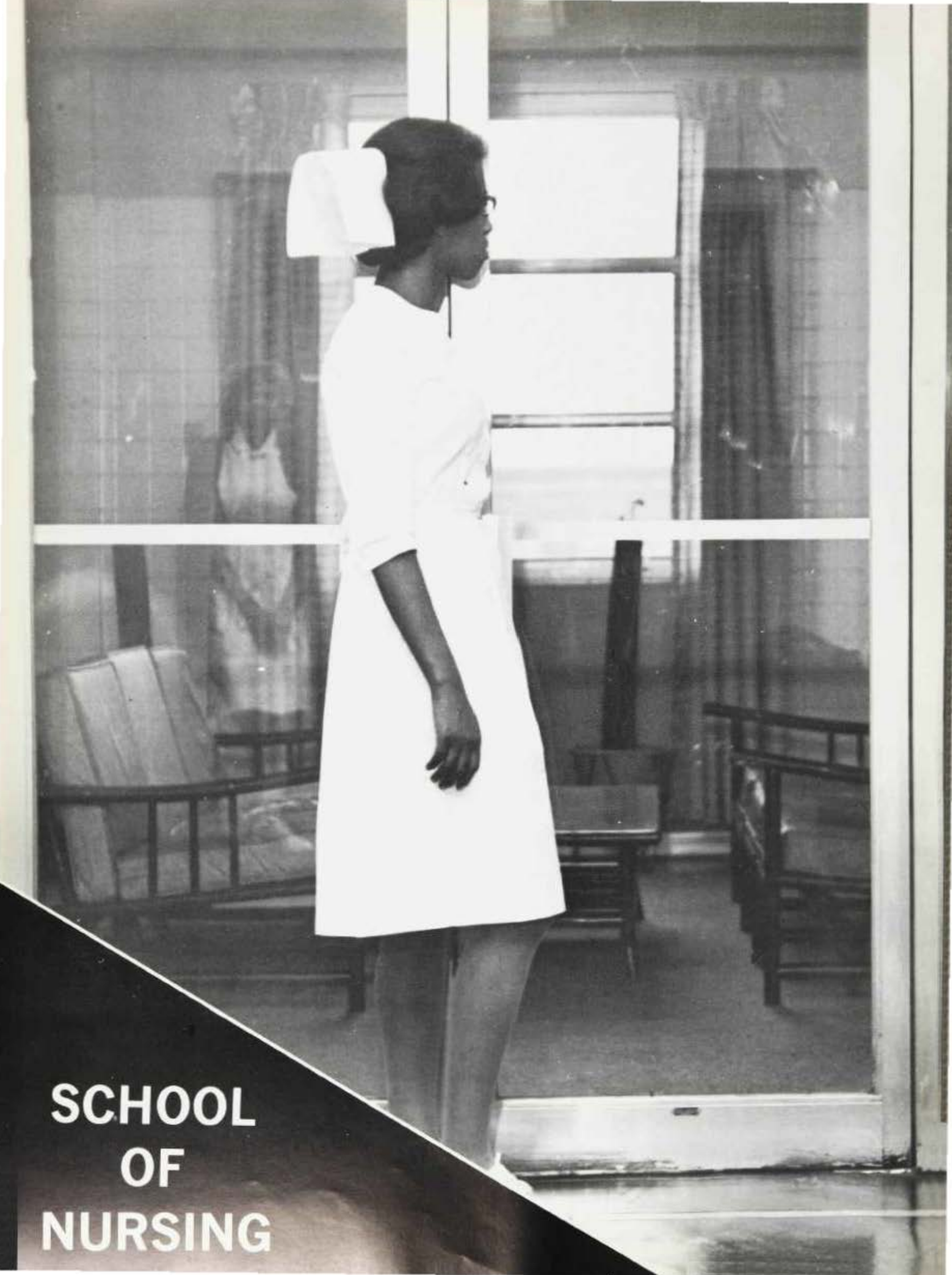

**SCHOOL
OF
NURSING**



J. Kellman, S. Madison, Y. Hodge, B. McKinney, S. Morris, D. Lee, C. DeLugo, I. Spencer, B. Gaines, E. Harris, D. Dudley, D. Dutrieville, G. Talley, D. Stringfellow.

Established in 1894, Freedmen's Hospital School of Nursing has continuously taken a leading role in community services by providing a program under the direction of its own faculty, and in cooperation with Howard University and other affiliating institutions.

As the trends are changing and the new scientific discoveries and increased educational requirements are now being made for this school to become a new college of Howard University under the baccalaureate degree granting program.

C. Hendricks, I. Brooks, R. Taylor, R. Shaw, S. Woods, C. Sehjang, J. Smith, J. Rosemond, S. Green, R. Willis, S. Smith, R. Montgomery, I. Waddy, R. Avent, P. Scales. **(STANDING)** L. Guinn, G. Clenace, M.

Jones, V. Stevenson, C. Spells, P. McCain, L. Ware, V. Gray, G. Burke, J. Wilson, J. Davenport, R. Simmons.





Under the guidance of Mrs. Ida C. Robinson, the student nurse finds herself in a well-planned program. Before the students arrive the curriculum is set up in a series of meetings and workshops. Though the School of Nursing is not one of the ten schools and colleges that make up the Howard University family, it is a part of the University community. The school of Nursing is based on a three year program which is culminated with the registered nurse certificate.







Exhausting study can be too much at times.



Relaxation is always welcomed to break the monotony.



Counciling is an important part of the nurses day.

Nursing





Practical use of classroom knowledge is needed in the students field work.





Student nurses must be well versed in all phases of medical aid.



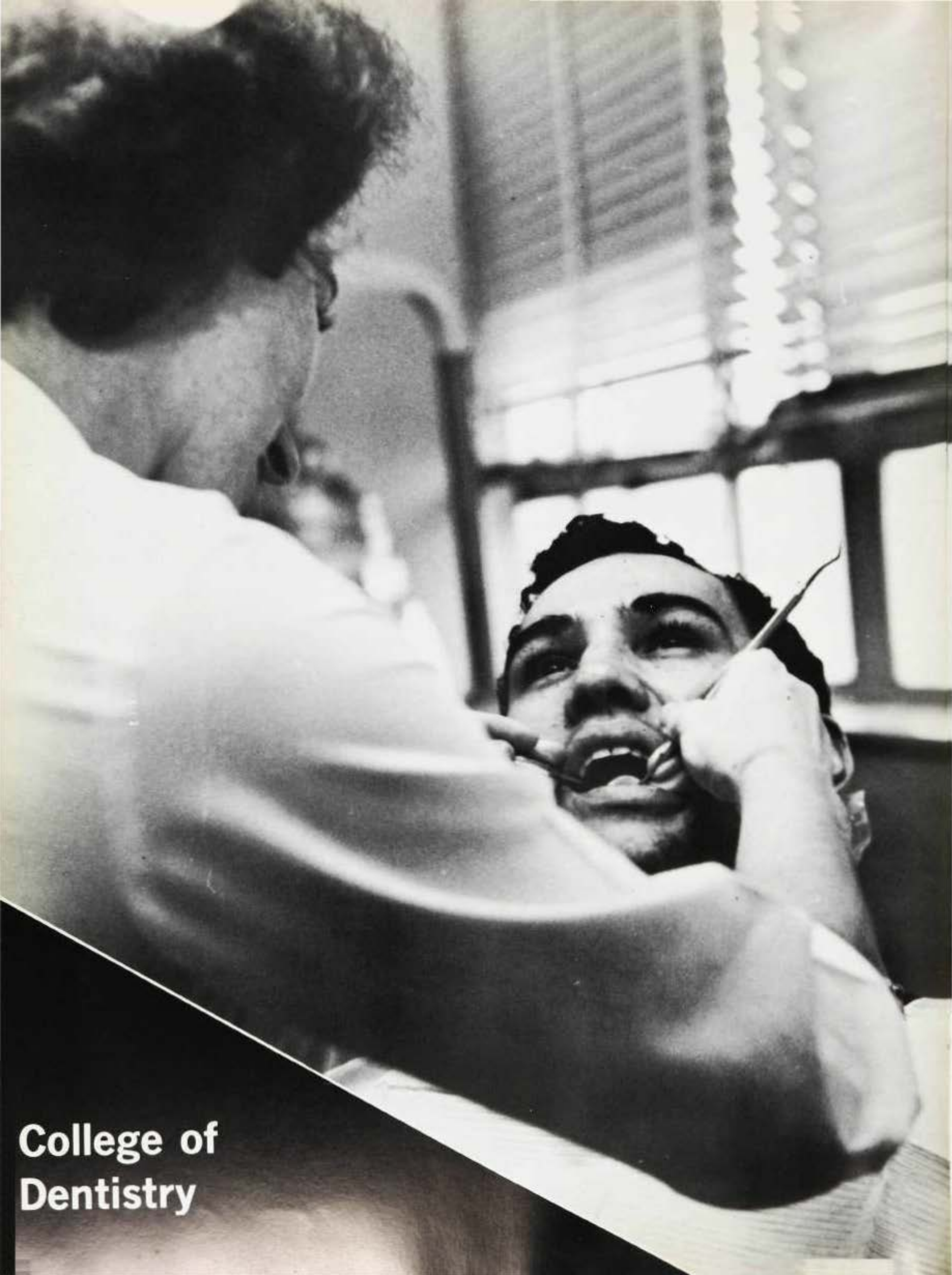

**College of
Dentistry**

College of Dentistry

The College of Dentistry's primary objective is to provide comprehensive undergraduate education of such thoroughness that it will insure the public of practitioners of dentistry who will be competent in the prevention and treatment of oral diseases, disorders, and deformities.

To meet this end this year, the college has promoted dynamic research programs involving both basic and clinical studies on the graduate and undergraduate levels. The purpose in this is to improve the quality of dental education, to contribute effectively to the need for postgraduate and refresher courses for practitioners and graduates, and to meet effectively the rapidly expanding demands for graduate education in dentistry.



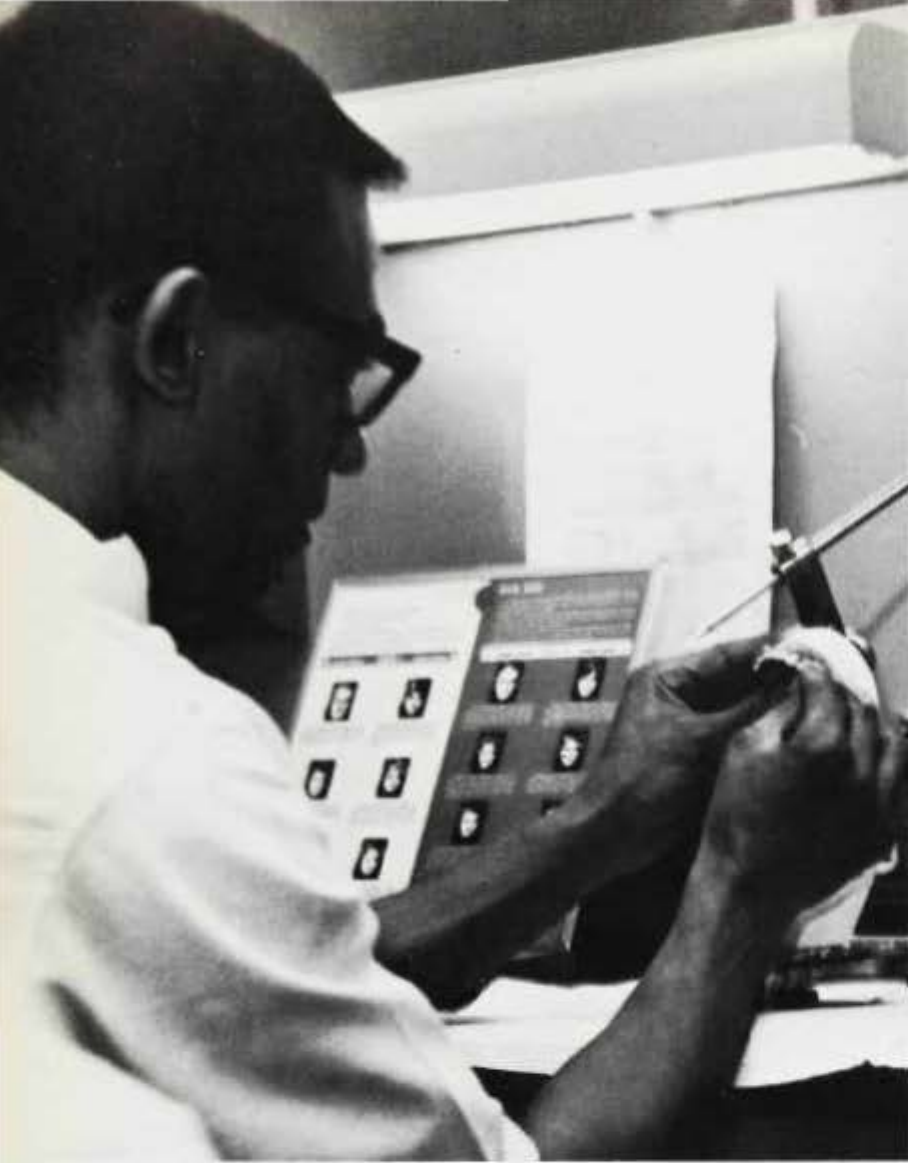

Practice in specialized techniques is a vital part of dentistry. Students must learn to perfect such technical processes as X-ray analization, tooth molding, and handling of complicated machinery. Careful watching as in-



structors perform basic fundamentals of dental surgery is an important facet of dentistry. Though classes are fatiguing, students find time for quick breaks now and then.





Understanding machinery and how it operates is a necessary element.



Dentistry



Sophomore dentistry techniques class is a highly specialized study of materials and methods. Anesthesiology plays an important role in the dentists daily work. Mastering this process is of utmost importance for the dental student.





Dentistry

Nothing can substitute actual practice of dental procedures. Students put classroom knowledge into action in the colleges dentistry laboratories.

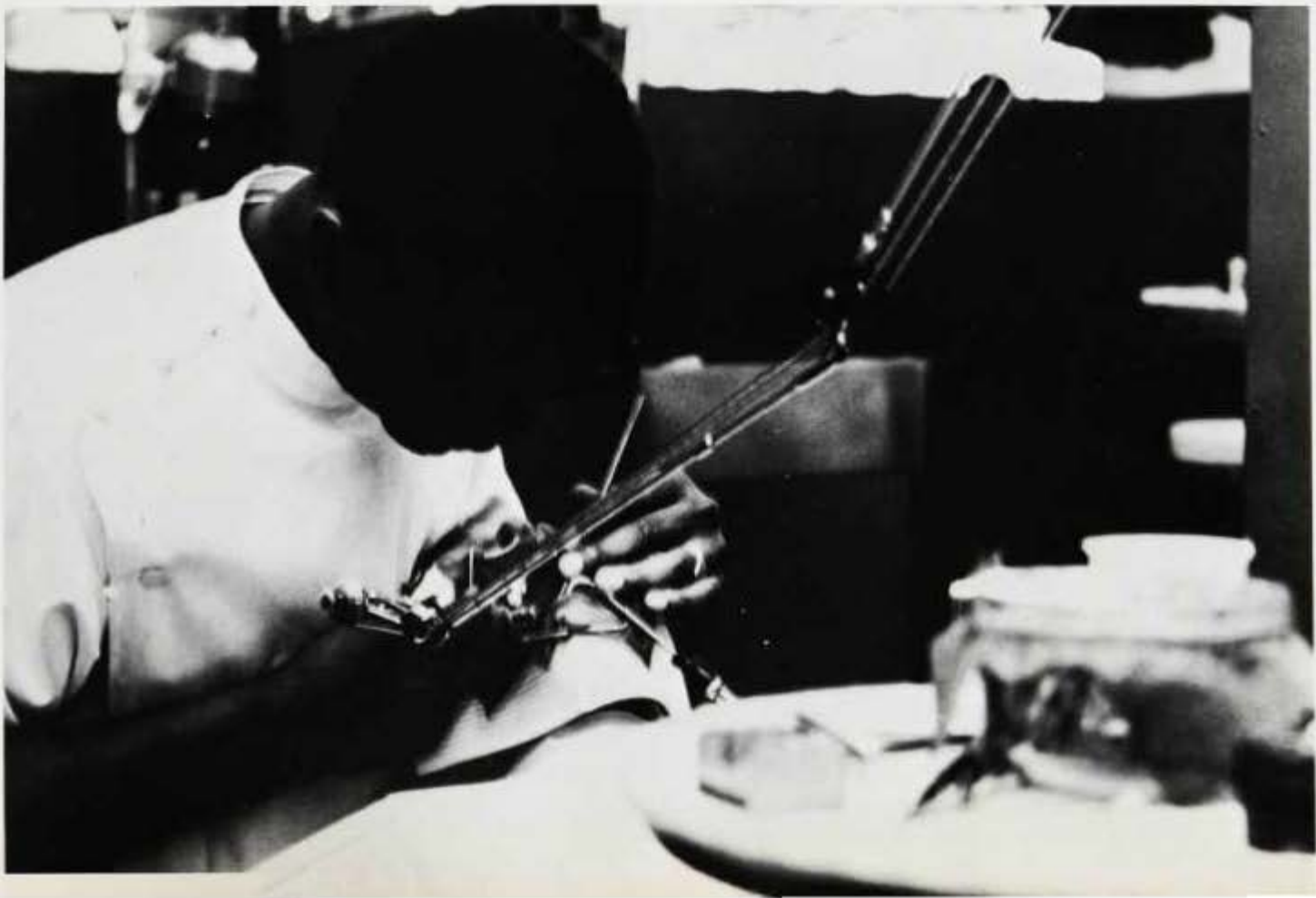



Dental Hygiene

Dental Hygienists act as dental aids. They are responsible for such tasks as training young patients in the proper way to clean and take care of their teeth. The dental hygienists, also, gathers the proper materials, histories and records concerning patients so that proper treatment may be given. Dental hygiene is a prescribed two year course which gives the students the basics of dental education.









STUDENT LIFE

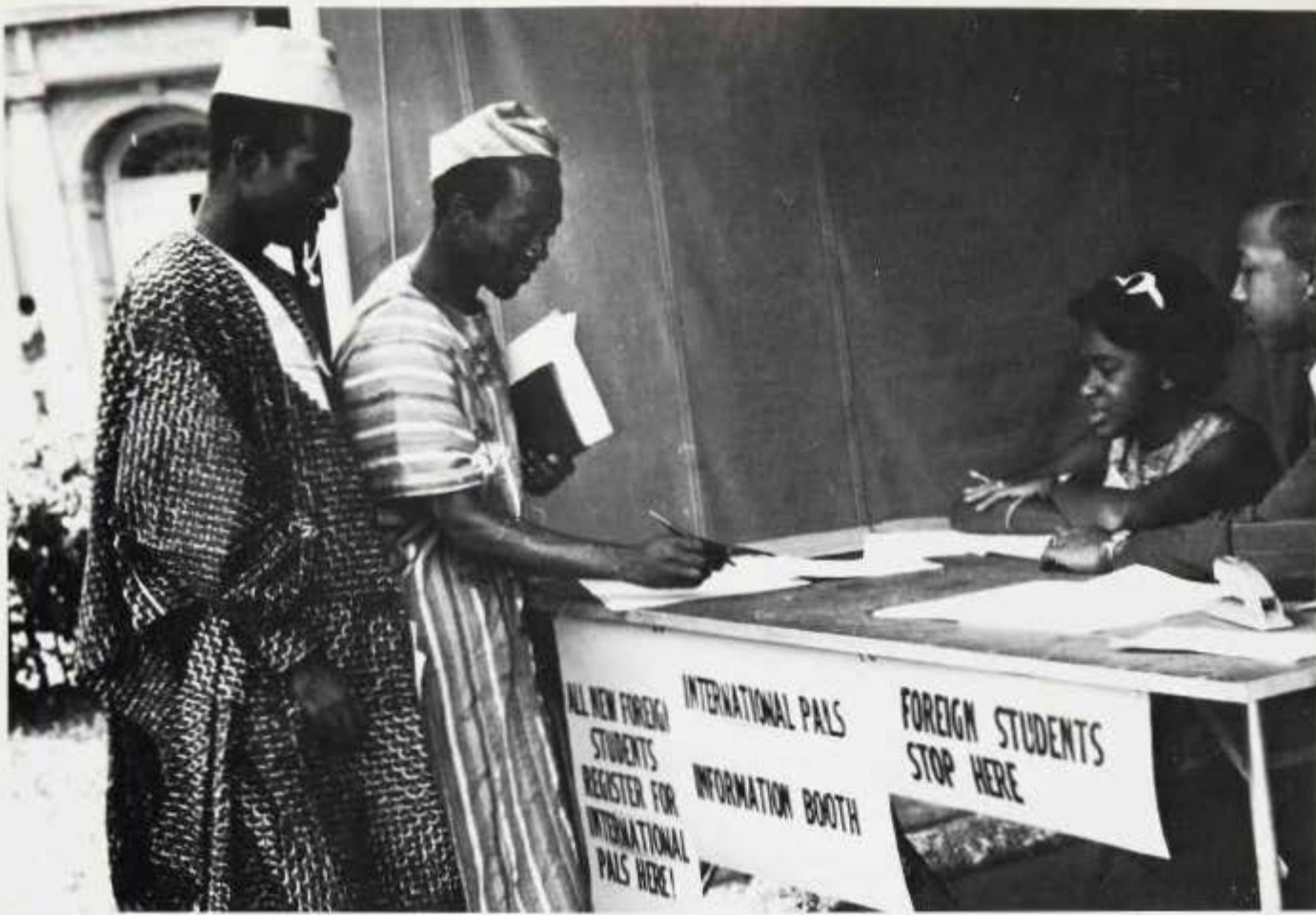



Dress them in a certificate of registration, label them Freshmen, give them their very own week of activity, and color them green. But, don't make it a hopeless shade of green, for new though they are, they learn quickly. Assistance in adjustment appears in the form of the Campus Pal and an annual event called Freshman Week. For the newly arrived resident of the Howard community, it is a time for getting acquainted. No one is permitted to remain idle. All are kept busy attending and enjoying such events as the picnic on the main

campus, the dance in the parking lot behind the Fine Arts Building, and the boat ride down the Potomac. Of course, all is not fun and games, Freshman Week also has a serious side. Trunks, footlockers, and suitcases must be unloaded and stored; tests must be taken; adjustments to faculty, administration and fellow students must be made; and finally classes, which come from the maze of registration. At the end of the week, they are still freshmen, but a little less new, a little more secure; color them growing.



Freshman Week

At Baldwin Hall the Freshmen had their first informal contact with the administration and faculty. The freshmen strolled casually but inquisitively from one table to another speaking with the various administrators and the faculty on topics concerning every imaginative phase of school life.



Reception





Goodies, goodies and more goodies are what the Freshmen seemed to be saying as they stuffed themselves at the annual freshman picnic. It was a grand day as the freshmen gathered for their first big event of Freshman Week. The picnic was held on the main campus with the Campus Pals acting as hosts. The evening was warm and spirits were high which made the event a very successful one.

Picnic



Boat Ride



One of the most exciting and enjoyable events during Freshman Week was the boat ride. The boat ride, which took place Saturday night, gave all who attended a pleasant cruise down the Potomac River. There was plenty of dancing, eating, and singing as Freshmen viewed the city, which was to be their home for the next four years, at night. There was a certain sadness in the air, though,

as many of the Freshmen looked at the lights of Washington. Some were thinking of home, which in some cases was across the ocean; some were thinking of the hard days to follow; some were wondering what pleasures and hardships they would deal with while at Howard; but all were sorry that Freshman Week, their very own week, was quickly drawing to a close.



Registration





Registration



When you speak of September, you speak of registration and no matter what you say about it, the fact is that it is the beginning of higher education. The noise, the lines, the confusion, and the mistakes, signal, "go" to the collegian. The mind begins to crank up again after the vacations leisure. Crank up it has to, if the students want to get in class. "Physics closed — what can I take in its place?" "Should I take beginner or intermediate swimming?" The logical mind seeks the logical answer to registration problems. However, most of all, it seeks an end to this excruciating beginning. With registration over, there is the automatic sigh of relief associated with most battles. Another semester, another registration — gasp!



One of the most convenient and most frequented places on Howard's campus is the University Bookstore. This non-profit enterprise, located in the basement of the Law School, is operated solely for the benefit and enjoyment of the student body. All campus texts may be purchased here as well as any supplies the student may need during the semester. It is interesting to note also that the Bookstore carries many articles to compliment necessity and convenience. These range in diversity from the Howard bookbag to contemporary get-well cards. It is no wonder this establishment ranks so high in popularity for it serves as an indispensable part of Howard student life.



Bookstore



Book Store





Homecoming



Each year the Homecoming activities are begun by the election of the Homecoming Queen. These elections are preceded by various demonstrations presented by the students supporting particular candidates for Homecoming Queen. These demonstrations last for five days and are ended by the actual voting for the queen. Each candidate who meets the university requirements is supported by one of the main active organizations of the University. These groups and other supporters plan a week of skits and rallies to invoke interest in their candidate from the student body in general. These demonstrations usually prove to be both entertaining and helpful.



Campaign





The stage was set, the mood was elegance, and when the cloud of smoke lifted from the stage of Cramton Auditorium on October 27, 1965 at 8:45 P.M., it was visible to those in the audience that a new queen had been crowned. It was then that the suspense of the Homecoming elections was finally culminated with the announcement of the selection of Miss Charlotte Fleming, a senior majoring in Home Economics. This year, the mood was no less anxious, but the occasion was one unique in splendor. The entire affair had the flavor of a Hollywood opening night. The Queens from the various schools and colleges and the Hosts and Hostesses alike were in formal attire. After the introduction of the Homecoming queen candidates, the Queen's court was presented by the Masters of Ceremonies, Sanford Cloud and John Wynn. Much to the surprise of the audience, Miss Marsha Pippin, Homecoming Queen 1963-1964 and Miss Jacqueline Waters, Homecoming Queen 1964-1965 were in attendance for the ceremony, one that will long be remembered by all for its beauty and sophistication.

Coronation





With a rhythmic cadence, more than fifty units moved along the long and twisting "HIGHWAY TO FANTASY LAND." A record number of high stepping marchers added exciting music and intricate drill maneuvers to the homecoming parade. The multicolored floats, centered around a fairyland theme, brought both splendor and majesty to the parade. The arousing and inspiring music of Howard's band, and the drum and bugle corps enticed many persons to follow the parade from beginning to end.

Parade

Game

This year's Homecoming gridiron classic provided exciting action in a contest in which the Bisons battled their way to a 28-6 victory over the Hampton Pirates. A gala crowd of about 9,000 witnessed the action under blue skies as the Pirates wilted under the pressure of the home team. Coach Tillman Sease, working with a limited squad, watched intently as his proteges stamped to their third consecutive victory on the home field.

The 1966 Homecoming game was the fifty-third meeting between the Howard Bisons and the Hampton Pirates. Hampton leads the series with twenty-six wins to Howard's twenty-five defeats and one tie. In recent years Howard has moved toward equaling the series with three consecutive wins.





Talent Show

The talent show presented the students and their broad array of talents consisting of jazz groups, comedians, various singing groups and dancers. The overwhelming enthusiasm of the crowd made the show a success. The homecoming Variety Show, which is an annual event, was entitled this year "Mother Hubbard's Entertainment Cupboard" providing an excellent subject for the skits. The audience roared with laughter over the skit presented by the men of Omega Psi Phi fraternity, Fairyland, which took top honors in the Greek skit competition. Miss Janice Tillman won first place in the individual category with a vocal solo.



Concert

This year's Homecoming Concert, entitled "Echoes of Soul in Wonderland" featured Miss Aretha Franklin. The concert, which was held in Cramton Auditorium, proved to be quite successful, drawing a crowd of 1,450 people who sat enthralled as Miss Franklin sang her way

through wonderland. Miss Franklin, considered the new "Queen of the Blues," exemplified to all who attended the concert why she holds this title. Her warm, emotional and moving voice did, indeed, echo the soul of wonderland.





Homecoming



**Leadership
Conference**



This year's Student Leadership Conference was particularly exciting. Student delegates, representing University-wide organizations, considered many aspects of the controversial theme — "Academic Freedom: The Student and the University". The scenic Arlie Foundation in Warrenton, Virginia, proved most conducive to free and critical inquiry.

The discussion went from the calm to the heated, from the sophisticated to the riotous, and from the objectively rational to the highly emotional, but whichever course they followed they were all aimed at creating a better Howard.





Acting President Stanton Wormley and other important Administrators are questioned by students during the "Hot Seat".

It is here where Students and Administrators meet face to face to discuss issues which are prevalent on Howard's campus with a hope that necessary changes be made.

"Academic Tradition, academic excellence, and an academic community are the basic necessities for academic freedom" is stated by Dr. Banner of the Philosophy department Sunday morning at the Leadership Conference. Dr. Banner sets the mood for serious thought. In his closing statement he said, "Whatever our pursuit is in life, it is ashes and dust unless it has meaning for the freedom of the individual".



Leadership Conference

Leadership Conference

**"Words for Thought . . .
Thoughts for Action"**

The delegates returned to Howard quite "fired up". What happened at Arli had to be communicated to the general student body. Thus, the next week, on Howard's campus, a series of informative rallies were held. There was the climax — the march to Cramton Auditorium — where during a more formal program, the various topics and proposals were presented to an audience of approximately 400 students.





**CHRISTMAS
WEEK**



Able assistance is given by the committee as they "Deck the Halls".

Christmas Week

"When Silver Bells Ring"

"Jingle Bells, Jingle Bells" . . . a group of carolers spread holiday cheer in front of Cook Hall.





The celebration of Christmas Week has become an annual and important affair in Howard student life. Activities planned during this week lend a festive, holiday atmosphere to the campus.

This year's theme was "When Silver Bells Ring".

Christmas Week officially began with the lighting of the University Christmas Tree, and the "Deck the Halls" party in the University Center. All interested students were invited to participate in caroling around the tree and decorating the Center.

Significant events on this year's program included the Children's Party and the Presidents Reception.

The purpose of the Children's Party was to invite underprivileged children of the area to play games, sing and visit with Santa.

The President's Reception gave students a chance to meet and talk informally with Acting President Wormley and other University officials.

Other activities included in the week were the Christmas Dance, Mid-day Activities, Meditation Hour, Movie and a Concert given by the University Choir.



Preparing to put up the tree.



Acting President Wormley tastes the frappe at the Christmas Reception.

Singing carols at the Children's Party.



Bernadette Gartrell poises during half time.



The versatile Howard Marching Band has able musicians majorettes and flag twirlers. The band always gives an enjoyable performance during half-time activities during the football season. Mr. Penn, who is the director of the marching band puts much effort into the make up of each half-time performance. As seen by all who attend the football games, the band members live up to the expectations of their fellow students and their director. Although the band is open to everyone, many feel that the band practices are too strenuous. All ten schools and colleges are well represented in the band this year, and freshmen comprise about two-thirds of the eighty-member band.

The Band maneuvers into formation.





So long to Howard, for a while, as the band boards the plane for Fisk to participate in their homecoming activities.

Band

Drum Major John Hill prepares to lead the Band on field.





One service project of the Joint Forces is that of donations to Hospitality House, Inc.



"Whew!" is the thought in C/Lt. Whitley's head, as he stands in the middle of the Andrew D. Turner Air Force ROTC Drill Team's "death square".

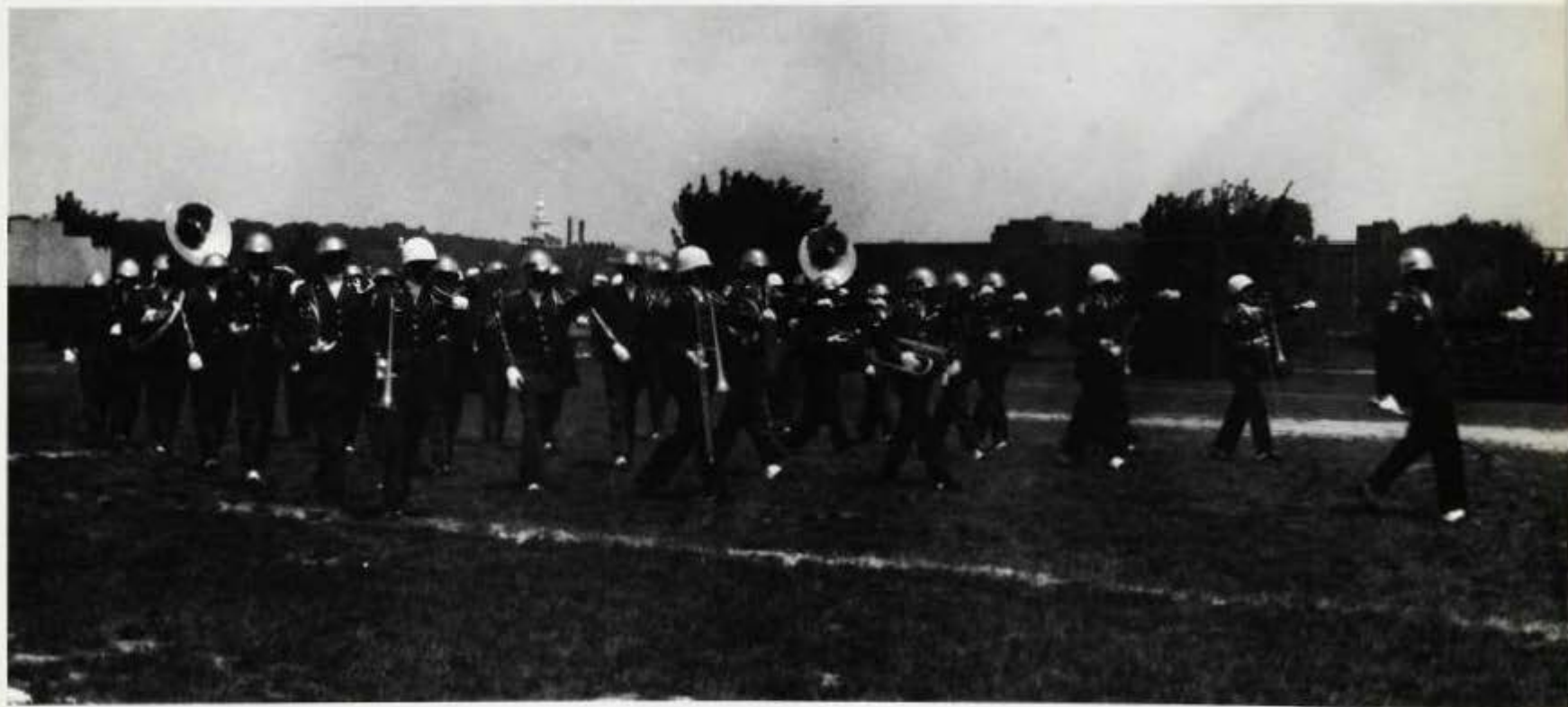

The Joint Forces ROTC Band steps out and marches down the field, displaying the form that made it one of the best ROTC bands.

ROTC

Howard's men in uniform are those who wear the blue of the Air Force and the green of the Army Rotc Cadet Corps. Some of these men are cadet officers striving for commissions upon graduation. Others are just basic cadets completing their mandatory two years. But together, they have something in common, something more than the uniform. Together they add pomp and pageantry to the cadet corps, together they draw people from far and near to watch the mock battles, the drill teams, and the award presentations, together they form one of the finest organizations on this campus, the ROTC CADET CORPS.



With the guidon tilting almost out of his hand, C/Lt. Johnson, the Guidon Bearer of the Andrew D. Turner Drill Team, leads the team through another demonstration.

Capt. Alston points out the finer points of today's chapter to an Air Science II class.





C/T.Sgt. Jasper mans the machine gun as members of the Army ROTC Counter Guerilla Insurgency Platoon move out to engage the enemy in simulated battle.

With rifles pointed skyward and heels digging in, members of the George R. Welch Army ROTC Drill Team march snappily along in the Homecoming Parade.



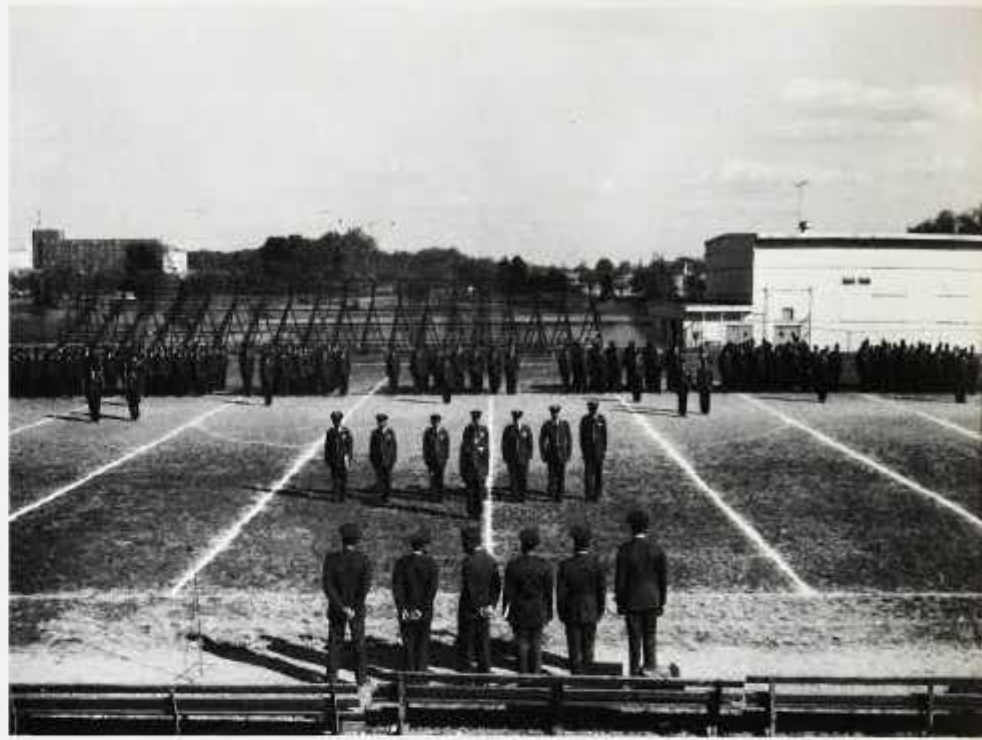

The entire Army ROTC Cadet Corps in formation and awaiting the command to, "Pass in Review".

The circle tightens, as the George R. Welch Drill Team goes into another intricate maneuver.



ROTC

"I've got the feeling, Oh yeah! It's in my head, Oh yeah!!" That's the language of the Howard University Soul Squad. This organization was formed this year by students who felt that Howard needed a stronger cheering section to stimulate the students and help the cheerleaders. The Soul Squad is sponsored by the Liberal Arts Booster Comm. The Soul Squad is comprised of 225 members. The members of the squad meet once a week to practice old cheers and to compose new ones. Whatever the changes made by the Soul Squad, the result is always soul!!





CHEERLEADERS

Dorrell Parrish, Dana Brewington, Edna Anderson, Carol Abernathy, Florence Parhan, Camille Chapelle, Faye Strickland.

Cheerleaders

The Bison cheerleaders returned this year with new members, high spirited objectives, and new uniforms. The objective of the cheerleaders is to increase spectator participation. New, short and lively cheers were introduced to raise the spirit. During the games the girls urge fans to join in fully to cheer the team on to victory. The cheerleaders are headed by Carol Abernathy, a senior in the College of Liberal Arts. The cheering squad performs at each football and basketball game. They also accompany the teams to many of the away games. Their charm and enthusiasm adds strength and spirit to the Howard Bisons.

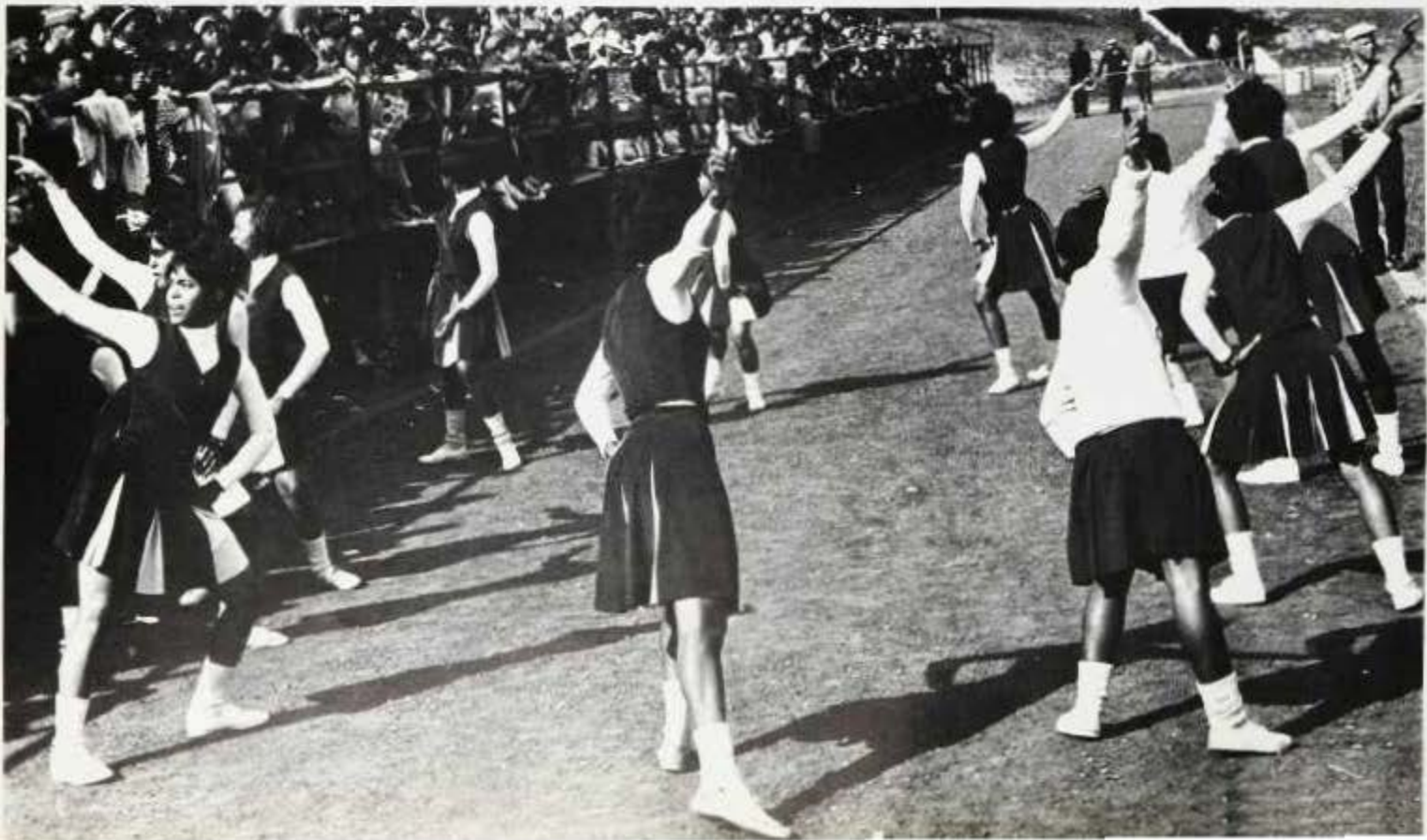



Queens



Charlotte Fleming — Homecoming Queen, Angel Flight, swimming enthusiast, senior in Home Economics, vivacious, friendly, radiant, ever smiling . . . small wonder we have chosen her our Queen. Active in all phases of campus life, there seems to be no end to her energies. If we might create our idea of a perfect woman in some tangible way, doubtless we would name her **Charlotte Fleming**.

Queens

Barbara Allen Liberal Arts Sophomore Queen



Earline Perry Freshman Liberal Arts Queen



Judy Cummings Liberal Arts Junior Queen

Kathy Lum Liberal Arts Senior Queen



Queens



Suzanne Brown Fine Arts Freshman Queen

Jo Helen Alexander Fine Arts Sophomore Queen



Ariane Saunders Fine Arts Junior Queen



Eleanor Fowler Fine Arts Senior Queen

Queens

Carolyn Winstead Engineering & Architecture Queen



Gladys Maniguait Fine Arts Queen



E. Faye Rice Army R.O.T.C. Queen

Ella Dudley Alpha Phi Omega Queen



Queens

Joan Edwards Pharmacy Queen



Wilma Scruggs School of Nursing Queen



Tammy Ewell Dental School Queen

Hazel Chambers Medical School Queen



Gale Berry Law School Queen



Jacqueline Jones Social Work Queen

Queens

Publications



Joseph Armstrong, Editor-in-Chief

Hilltop

The official voice of student opinion and campus activities at Howard University is our popular newspaper, **The Hilltop**. The circulation of this First Class newspaper is well over forty-five hundred issues per week. The success of **The Hilltop** is made possible by the hard and continuous work of a dedicated staff which largely volunteers its time to keep the student body informed. The quality of reporting and feature writing this year has so improved that **The Hilltop** is now bidding for an All American rating from the Associated Collegiate Press. Competence has been the watch word of the largest staff of students working for **The Hilltop** in its history.

Raymond P. Hall, III, Business Manager





Ewart Brown, Sports Editor



Gayleatha Brown, Lay-Out Editor



Andrew Ennis, Photography

Carolyn Carter, Copy Editor

Adreanne Manns, News Editor



Anthony Gittens, Feature Editor





Ralph Durham, Editor-in-Chief



Connie Henderson, Lay-Out Editor

To capture the spirit of Howard and portray this spirit on the pages of a yearbook is the purpose of the **BISON**. True to form, this year's **BISON** staff worked hard to make the yearbook a true picture of life at Howard. Incorporating cooperation and unity as general policy the staff of the **BISON** worked long hours to make the 1966 annual the best edition ever. Many additions and modifications are evident in the present **BISON** and these advancements in journalism stand as proof of the ever-advancing spirit of a progressive staff.

Bison





Dorothy Bossard, Associate Editor



Earl Williams, Photo Editor



Renee Walker, Copy Editor



William Sampson, Sports Editor

Bison



Raemunde Baird Associate Editor (E&A)



Robert Ferrell Asst. Layout Editor

Carolyn Paxton — Winifred Myrick Clerical Staff members





Cultural Series



The Poznan Choir of Poland

The Poznan Choir of Poland was featured in the second program of Howard University's 1965-66 Cultural Series.

The Choir had its beginning around 1450 as a small all-male church chorus in Poznan, Poland. During the following three centuries, the group increased its repertoire, not only with church music, but with the music of the Polish masters, and became an important part of the liturgical tradition of eastern Europe.

After the liberation of Poland, the Choir organized and

expanded to its present membership — 50 boys and 25 men. The success of Stuligrosz' group was assured when it won first place at the Polish Music Festival in Warsaw in 1950.

Since 1951 the Choir has toured Europe each year with great success. In 1958 it visited the Soviet Union where it was hailed by audiences already accustomed to great choral singing among their own people. Its initial tour of the United States in 1963 met with such unusual reception that arrangements were made for its current return visit.





Heitor Alimonda was born in Sao Paulo Brazil. A graduate of Sao Paulo school of drama and music, he studied under Tomas Teran in Rio de Janeiro, Bruno Seidhofer, Vienna, Austria, and at the Royal Academy of Music in London, where he graduated in 1960. Mr. Alimonda is also the holder of a certificate on Musical Interpretation of the Brazilian Department of Education, Theory of Music Composition from V. Giannini, New York, and a Certificate of Piano from Olga Samaroff, Philadelphia Conservatory Of Music.

At his Howard concert Mr. Alimonda's interpretation was carefully considered as in the lightening changes of pace and the dynamics which emerged with startling clarity, coupled with his unusually fine technique.

Variety was the keynote of the Robert De Cormier Folk Singers (below) when they appeared at the University in March. Their program included songs from England, Scotland, Ireland, Norway, Russia, Poland, Croatia, French Canada, Africa, and the West Indies, in addition to a group of incomparable spirituals of the American Negro. The fourteen men and women vocalists made their bow in 1963 in New York City. The engagement was followed by a fifty city tour in the United States and Canada, where they were welcomed by enthusiastic audiences everywhere. Last season they again made a coast-to-coast tour, which proved to be such an overwhelming success that the group was again booked for a sold-out tour this season.

Cultural Series





Pianist, Andre Watts, highlighted Howard's 1965-66 cultural series where he appeared in concert at Cramton Auditorium, February 10. The young artist was one of six programs comprising the series.

The exciting young Negro pianist, who has been termed as "one of those special giants" by the great Leonard Bernstein, was born in Nvenberg, Germany, in 1946. He came to America when he was eight, and made his debut with the Philadelphia Orchestra a year later.

At 16, Watts performed the Liszt Concerto at a New York Philharmonic Young People's Concert. It was on the strength of that 1963 performance that Mr. Bernstein invited him to appear as soloist at two regular Philharmonic concerts, which were reported by **Life** magazine as receiving "the season's wildest ovation."

Mr. Watts first solo recital appearance in Philadelphia last April met with unqualified success. He has since performed with the National Symphony Orchestra of Washington, the Chicago Symphony Orchestra, and the New York Philharmonic at Lincoln Center.

Cultural Series





The Alvin Ailey Dance Theatre was featured in the third program of Howard University's 1965-66 cultural series.

The Dance Theatre, which consists of 11 young Negro dancers, combines modern dance with instrumental music, song, and acting techniques to express various themes or moods. The program at Howard ranged from the Talley Beatly's classic jazz ballet, "The Road of the Phoebe Snow," to the abstract study of loneliness in Anna Sokolows "Rooms". Two of Ailey's own ballets were also included in the program. They were "Roots of the Blues", which traced the evolution of the blues from the banel houses of New Orleans to the speakeasy era,

and "Revelations", which employed Negro spirituals to tell the hope and despair of the American Negro.

Established by Alvin Ailey in 1958, the company has made several tours of colleges and universities throughout the United States, and has appeared in art festivals in both North and South America. In 1962, the Theatre made a successful tour of the Far East under the auspices of the U.S. Department of State. Then came three months in Australia, where its appearance was hailed as "the most stark and devastating theatre ever presented on the Australian stage". During the 1964-65 season, the company toured Europe, and was highly acclaimed by critics wherever it appeared.

William Warfield, distinguished American baritone, has been acclaimed around the world as one of the greatest vocal artists of today. Mr. Warfield is best known to audiences as the cripple of "Catfish Row" in George Gershwin's "Porgy & Bess". His major film credit was the role of Joe in the Jerome Kern — Edna Ferber classic, "Show Boat". It was in this film, on which he appeared with Kathryn Grayson and Howard Keel, that Mr. Warfield electrified audiences with his rendition of "Ol' Man River". So great is this singer's impact upon audiences that the State Department has, on six separate occasions, requested his services as a cultural Ambassador of the U.S.





MR. '65

Greeks



M. Thomas, B. Harrell, L. Henry, J. Cummings, B. Walker, G. Marshall, B. Prestwidge, E. Smalls, G. Parker, A. Howard, R. House, C. Rouse, K. Lum, L. Perry, Y. Marshall, C. Hocker, R. Pope, S. Donnell, J. Griffith,

B. Moore, I. Baxter, Y. Johns, M. Gooden, G. Williams, P. Washington, M. McRue, C. Giles, A. Wilcox, M. Cruse, V. Clark, E. Thornton, M. Lashley. **CENTER:** E. Boone, J. Saunders, J. Johnson, H. Rouse, A. Brodie.

Alpha Kappa Alpha, the oldest predominantly Negro sorority in the world was founded in 1908. Through the years an adequate and appropriate assignment to the theme of Alpha Kappa Alpha has come to be: **Advancement through Knowledge and Action.**

On the national level this theme has been realized via the avenue of providing job opportunities, scholarships, and training for youth. Further evidence of **Advancement through Knowledge and Action** is Alpha Kappa Al-

pha's program for voter education and first class citizenship.

Alpha Chapter has attempted to "cultivate and encourage high scholastic and ethical standards, improve the social stature of the race, and promote unity and friendship among college women . . ."

Programs held this year to implement these aims included a boat ride, service projects and the annual Pastel Ball.

Alpha Kappa Alpha

Alpha Phi Alpha



BACK ROW: K. Powell, C. Felder, J. Armstrong, W. Thomas, L. White, A. Counts, R. Tolson, J. Jones, C. Westbrook, L. Simpson, L. Dowdy, W. Johnson, A. Cromwell, G. Jeter, W. Baker, C. Anderson, C. Epps, C.

Jeter, B. Sharpe, T. Canion, E. Jones. **FRONT ROW:** W. Bryant, H. Savage, I. Hanks, R. Link, T. Watts, O. Atkinson, R. Johnson, C. Curtis, H. Sherrard, K. Short, K. Schooler, N. Mason.

Alpha Phi Alpha, the first Negro fraternity, was founded December 4, 1906 at Cornell University. Howard's Beta Chapter was founded December 20, 1907. Alpha Phi Alpha, then, began the high tradition of the social Greek-letter organization for Negro students.

The motto: "First of all, servants of all, we shall transcend all," has been the spur for the position of preeminence Beta chapter has held both nationally and locally.

Leadership is our duty, an assumption of the intrinsic responsibility felt by Alpha men everywhere. Beta chapter is no exception. An attempt was made this year to present the University community a diversified program blending the cultural with the academic and social.

The men of Beta chapter worshipped in the Chapel, played in the intramural games, discussed critical issues and partied — together.

Brotherhood in the beginning perpetuated to the end.

Greeks

Delta Sigma Theta



SEATED: M. Francis, B. McAllister, C. Wilson, C. Jeffries, N. Williams, L. Lewis, C. Lumpkin, N. L. Smith, B. Morrison. **FIRST ROW:** M. Hall, M. McLaughlin, B. Gearing, M. Lockhart, W. Body, G. Moore, B. Harris, J. Woodson, B. Moreland, B. Gaines, C. Thomas. **STANDING:** M.

Moore, R. Dukes, J. Majors, C. Sturgis, A. McQueen, A. Johnson, C. Exhols, B. Mayberry, D. Williams, K. Villa, J. Brice, E. Brown, J. Hayward, J. Finch, S. Middleton, C. Watson, N. P. Turner, A. Grace, M. Faison.

Delta Sigma Theta Sorority is a national Greek-letter society having 275 chapters located in 37 states and the Republics of Haiti and Liberia. The organization was founded here at Howard on January 13, 1913.

The sorors of Alpha Chapter worked very hard to uphold and expand the high standards and ideals set by the founders. Activities were all geared toward the goal of dedication of the members to the ideals of scholarship, leadership, character, sisterhood and service for the betterment of both themselves and the University as a whole.

Deltas has an integral part in every facet of University life. The group noted with pleasure that its members held key positions on the Student Councils of two Col-

leges, and both the Homecoming and Christmas Week Steering Committees, took an active part in the planning and execution of the Student Leadership Conference, and received a certificate of appreciation from the U.S. Committee for UNICEF for their successful Christmas card drive. The election of five members to Who's Who Among Students in American Universities and Colleges was also viewed with favor.

Successful social events included a dance in the University Ballroom, "Agents Double-O-Soul, Starring Deltas Galore," participation in the Homecoming Talent show, participation in the annual Song Fest and the other activities of the Greek weekend, and the annual Crystal Ball.



KNEELING: R. Dale, J. Davis, J. Brittain, Z. Lang, G. Current, R. Hall, J. Richards, L. Jackson, R. Gerald, A. Kramer, J. Welch, L. Garrett,
STANDING: D. King, S. Sullivan, M. Robinson, A. Gabbin, R. Williams,

D. Grant, L. Scott, M. Fitts, W. Sampson, C. Becton, C. Carson, J. Davis, E. Kimmons, J. Austin, O. Stallworth, T. Evans, M. Howell, S. Cloud, A. Preston, C. Mason, A. Williams, M. Johns.

Kappa Alpha Psi

In 1911, Indiana University gave birth to the fraternal bond of Kappa Alpha Psi Fraternity, a group formed with an ultimate goal, purpose, and objective of **ACHIEVEMENT**. Since that time thousands of men, have pledged themselves to this Bond, attained their goal, and at the same time aided their fellow man.

At Howard University in 1920, Xi Chapter originated with the same basic ideal and concept, but with an additional view of contributing to the social, cultural, political, and historical significance of Howard University, as well as the individual student. This year Xi Chapter has made great strides in fulfilling its ideals. The noble men

of Xi Chapter have always been foremost in the ranks of student leadership whether it be ROTC, Student Government, student publications, or athletics.

The fraternity sponsored a Kappa Serenade for Howard Women, the annual Autumn Fling, the successful candidacy of a member of their Sweetheart Court for Homecoming Queen, the Annual Christmas Party for Children, and the Annual Silhouette Ball.

Xi Chapter continually strives to live up to its motto: "It is easy to be ordinary, but it takes courage to excel, and excel we must."



FIRST ROW: R. Quander, B. Payne, S. Clemons, H. Ore, B. Bradford, L. Dingle, D. Reid. **SECOND ROW:** J. Dorch, J. Baker, R. Durham, G. Brown, E. Jones, S. Spear, R. Robinson, G. Garrison, L. Johnson, B.

Van Brinkle, F. Able, W. Singleton, H. Parris, O. Brown, L. Johnson, E. Sapp, W. Lawson.

The Omega Psi Phi Fraternity, Incorporated, the first social Greek organization at Howard University, was founded November 15, 1911. Since those days, the fraternity has grown from one chapter to 269 chapters in the United States, Canada, Germany, and Liberia, Africa. This year the men of Omega disseminated the spirit of Omega to all those with whom they came in contact. In addition to participating in almost all campus activities from Homecoming to the May Festival, they also presented their own program of social, cultural, and civic projects. Starting with the Homecoming activities in which the "Ques" won first place among campus organizations in the variety show, they launched into their program for the year which included: The Alpha Chapter

Cultural Series with its theme, "Civil Rights in White America"; National Achievement Week activities; the annual Que — Kappa basketball game for the benefit of the campus community chest; the annual Playboy Party and Happy Que Year dances held in the University Ballroom; a series of coordinated social events with the Les Jeunes Hommes, a high school interest group, and the Alpha Zeta Phi National Jewish Fraternity; The Alpha Chapter Anniversary Party on December 15, commemorating the charter of the first Omega chapter; The National Omega Psi Phi Conclave in Detroit, Mich.; the fabulous Que Mardi Gras; the Talent Hunt program held in Rankin Chapel; the Omega Psi Phi Memorial Day Services, March 15; and their Queen's Coronation.

Omega Psi Phi Inc.



Zeta Phi Beta — Bowie, M., Harding, R., Hopson, L., Solomon, M.

Zeta Phi Beta

Forty-five years ago, with the encouragement of Charles R. Taylor and Langston Taylor, members of the Phi Beta Sigma Fraternity, Zeta Phi Beta Sorority was organized on the campus of Howard University.

The activities of Alpha Chapter of Zeta Phi Beta have

been wide and varied this year. In addition to many service projects, the sorority gave its annual scholarship to an outstanding freshman woman.

Alpha Chapter plans to continue to uphold the ideals of Zeta Phi Beta Sorority.

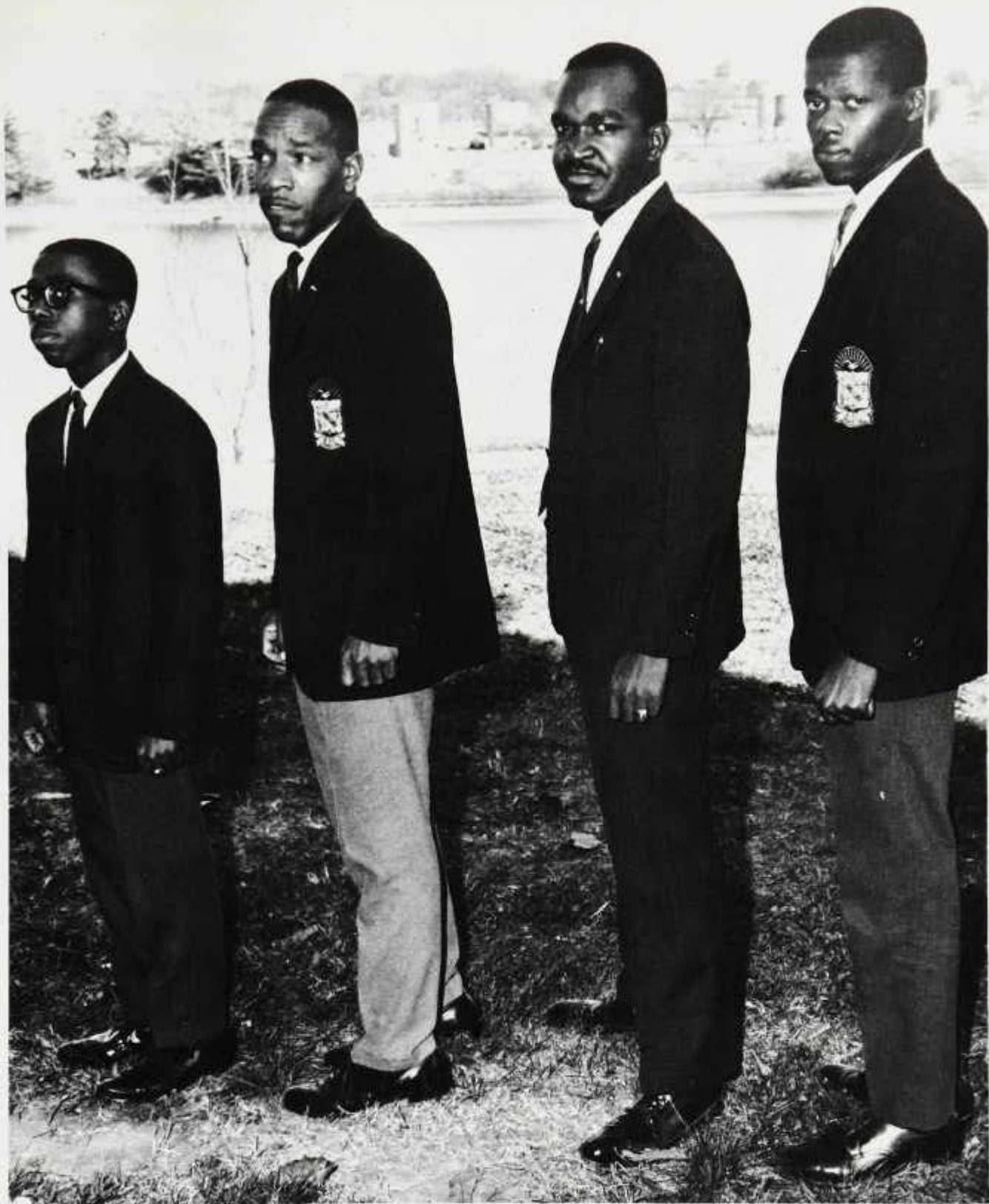

J. Amaker, J. Owens, J. Milton, R. Pickett.

The first chapter of Phi Beta Sigma Fraternity was organized at Howard University on January 9, 1914. Since that time the Fraternity has expanded tremendously. There are now more than 190 chapters in the United States and Africa.

In keeping with our motto, "Culture for Service and Ser-

vice to Humanity," the Phi Beta Sigma Fraternity carries on a three-fold program of Bigger and Better Business, Education, and Social Action. In addition to this three-fold program, two special annual observances are held: Carver Day and Founder's Day.

Phi Beta Sigma



R. Hall, L. Garrett, R. Robinson, R. Durham, C. Carson, H. Parris, E. Sapp, (Not shown — C. Felder, E. Jones, L. Simpson).

Inter-Fraternity Council

The Inter-Fraternity Council and the Inter-Sorority Council serve as co-ordinating groups for all social Greek-letter activities at Howard. Here groups can come together to discuss and "iron out" any problems that may occur. Under the leadership of Ralph Durham and Edna Ander-

son, respectively, these groups have made great strides this year. The Second Annual All-Greek Weekend was a success. Activities of the "Weekend" included a Game Night, a Dance, a Song fest, and a Greek College Bowl.



SEATED: A. Dunbar, M. Berkley, V. Scott, C. Leonard, C. Winstead, S. Coche, I. Middleton, N. Strong, S. Bowling, L. Owens. **STANDING:** C.

James, G. Butcher, T. Manning, S. Miller, C. Bradley, J. Alexander, D. Leake, S. Garland, C. Murray, C. Oney, M. Brown, S. Adams.

Ivy Club

Sphinx Club

Sphinx Club, **FRONT ROW** — K. Summers, F. Price, W. Daniel, M. McGraw, J. Randall, T. Jackson, F. Smith, L. Stevenson, J. Terrell. **BACK ROW** — J. Middlebrooks, H. Brown, H. Cook, P. Hill, L. Daniels, J.

Jones, W. Lipscomb, R. Saunders, C. France, R. Allen, A. Freeman, J. McComb, R. Wright, J. Gambrell, D. Ellington, R. Drapper.





Lampados Club F. Allen, V. Viola, V. Holmes, H. Cook, C. Fowler, C. Singleton, L. Adair, H. Dixon, K. Kennedy, G. Scott.

Lampados Club

Scroller Club

Scroller Club L. H. Bailey, C. A. Dugger, W. I. Davis, J. A. Hall, L. F. Richmond, F. H. Black, L. Sotero, J. T. Van Putteh, R. T. Tyus, R. C. Smith, L. Parker, D. Ward, G. Smith, J. Brockenbrough, J. T. Harrison,

III, C. S. Frost, Jr., S. B. Robinson, G. Grimes, H. Hamlette, T. Brown, K. Hunter, J. Morris, H. W. Orr, R. P. Green.

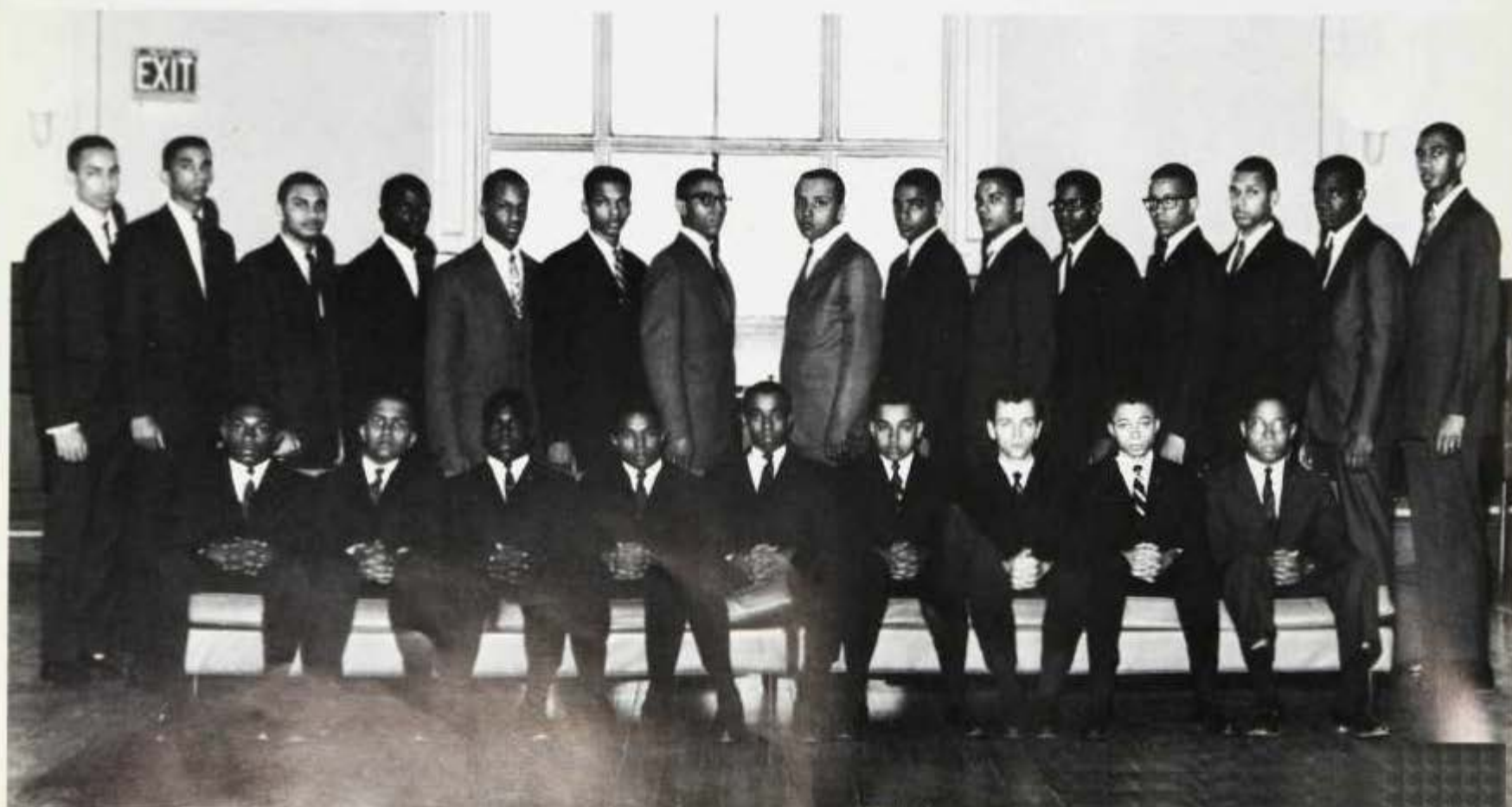



Pledge Activities





Barbara Preswick, Alpha Phi Alpha Queen.



JoAnn Scott, Kappa Alpha Psi Queen.





The Alpha Phi Alpha sweetheart court surrounds the queen, Barbara Prestwidge.

Fraternity Sweethearts and Coronations

Rosalind Dukes
Omega Phi Psi







Howard Players



AGONY PERSONIFIED — Charles Michael Wright and Sheppard O'Neal steal the spotlight during an exciting scene from 'Blues For Mr. Charlie.'

Howard Players



STIRRING SOLILOQUY — Cynthia Barksdale King delivers the great soliloquy of Juanita in a moving scene from the play which was directed by Owen Dodson.





AIR RAID — Jean Thornton (center) plays the crazy dancing girl in the Howard Players' performance of 'Air Raid.' Miss Thornton received the prize for the best actress in the D. C. Recreation contest.

Air Raid

THE ARM OF RESTRAINT — Fatina Zein beckons to the group including: Jesse Fax, Edward Darden, Lennie Chapman, Lee Hancock and Ronald Parker.





ARMS AND THE MAN — Jidu Swann and St. Clair Christmas hold their own during the Howard Player' production of George Bernard Shaw's hilarious spoof on war.

"The Howard Players is perhaps one of the oldest undergraduate producing organizations in the world". Founded in 1907, one of the immediate goals of the founders was to create a theatre that was to be the home of Negro playwrights interpreting the goals, the achievements, and the trembling position Negroes then held in society in America. Since that time the organization has grown tremendously and their fame has spread far beyond the shores of the United States.

THE POWER OF WORDS — St. Clair Christmas is shown here attempting to overpower a beautiful young lady played by Loretta Green.



Howard Players



The New Woman's Dormitory will be designed differently from any other building on Howard's campus.

With a capacity of 300, it will be broken up into living units of 7 girls each, with each girl having a separate room. There will also be a living room for all seven.

The idea for these "living units" came through the Dean of Students and a group of students who dis-

cussed the advantages and disadvantages of dormitory life.

Furnished living rooms, with semi built-in book shelves have also been proposed.

Also, there will be a reference library in the building.

The proposed date of completion and occupancy is September 1968.

Dorm Life



Located at 1475 Euclid Street several blocks from campus, the Hilltop House became a temporary housing unit for Howard women. These girls were the first group of Howard women to live at the Hilltop House.

P. Brintley, J. Daniels, C. Cole, M. Lockheart, L. Lewis, G. Gordan, and P. Rivers.





Hilltop pioneers pick up their mail.

Washing clothes is part of the weekend routine.



Dorm Life



A down to earth talk in Baldwin Hall.



Everyone enjoys playing cards in Wheatley's Recreation Room.

Howard student's favorite pastime.





Barbara Jones reads while waiting patiently for the telephone, something with which all Howard women are quite familiar.



Lynn Hopkins, Janice have a typical hall gathering.

Dorm Life

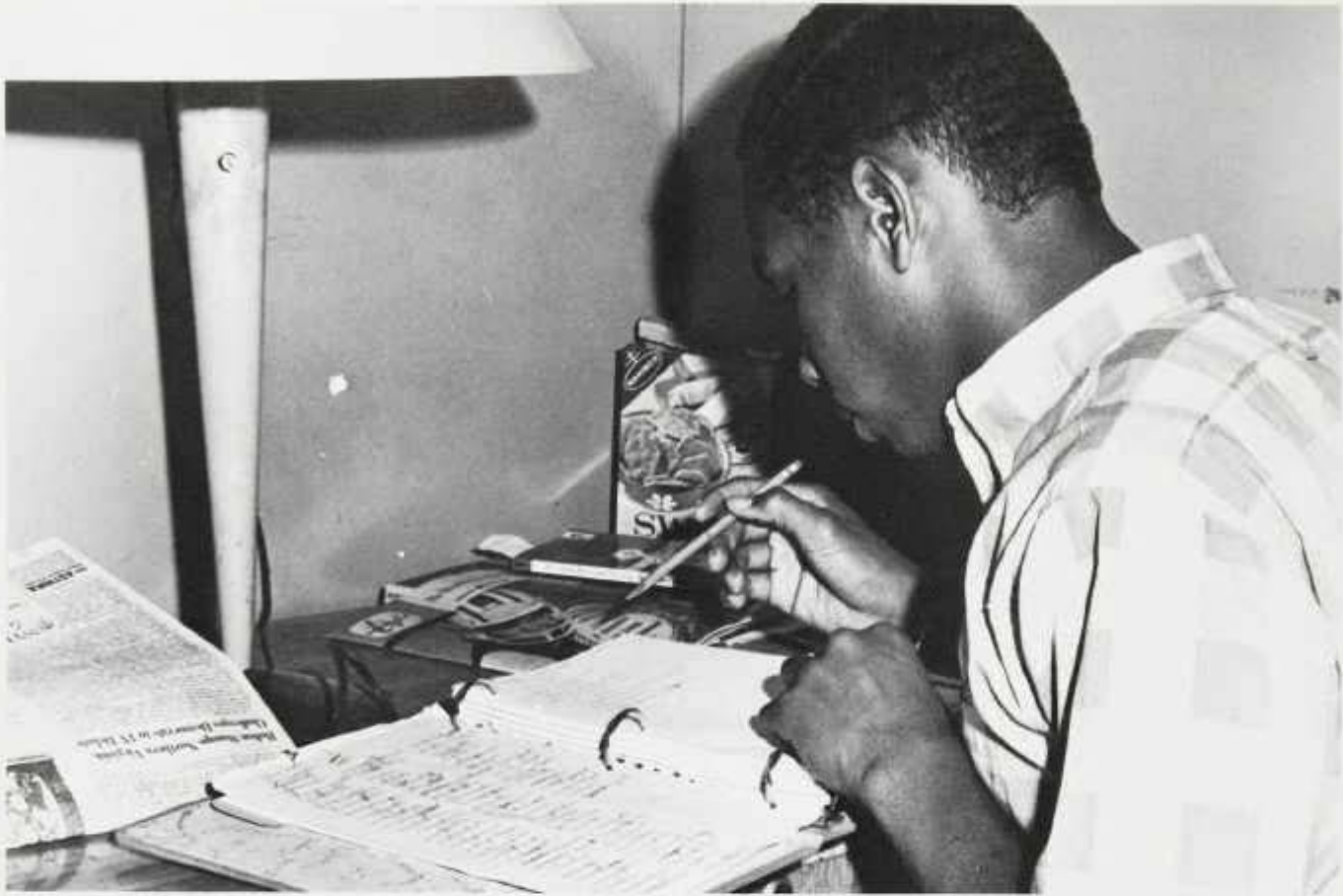

Ever present studies!

Dorm Life



Even the men learn how to wash and iron.



Dinner time in the Cook Hall cafeteria.

Relaxing around the piano in the Carver Hall lounge.





From the casual associations when you first move in, to becoming part of the gang, comes the spirit that changes dorm life from a place to live to a place to be lived in and enjoyed.

Dorm Life



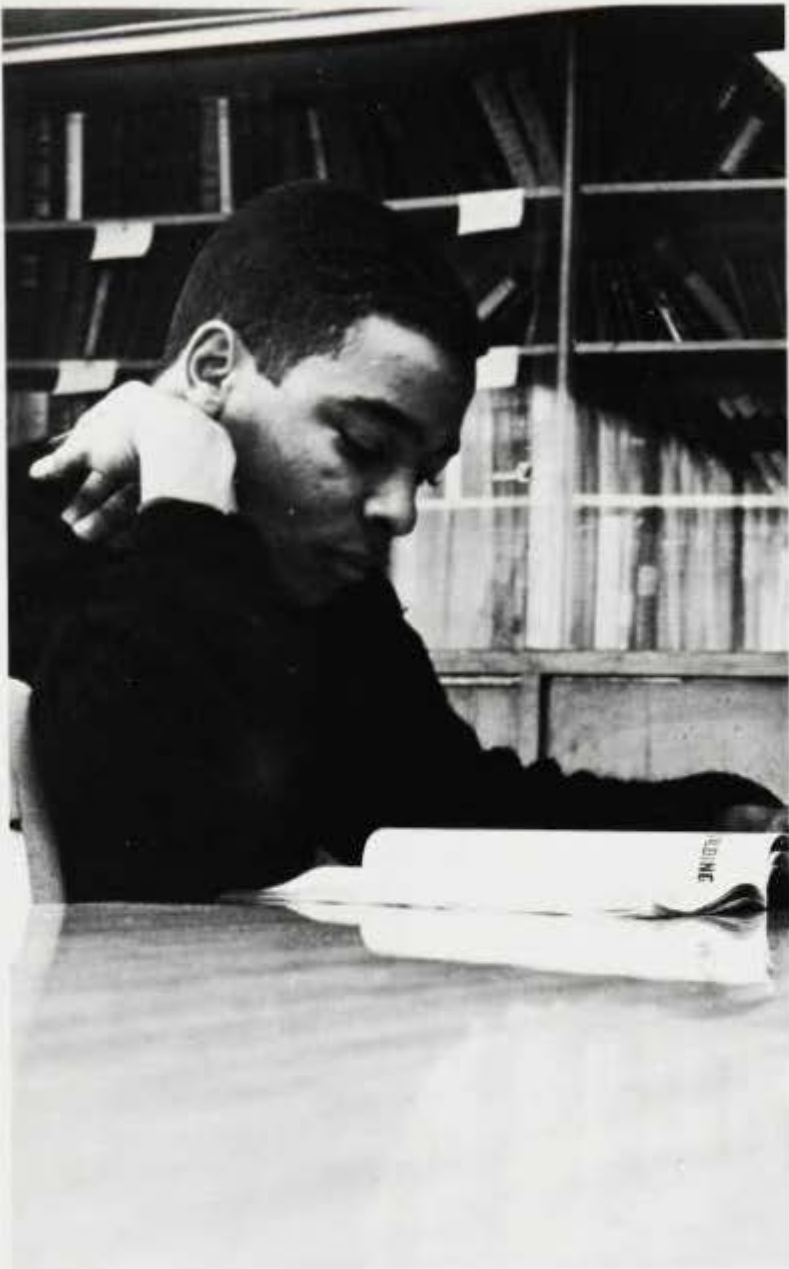

During the year various activities take place within the dormitory, directed and organized by the Dormitory Councils.





The enrollment of more than 8,000 students, the proposed twenty-four million dollar medical center, the addition of some one hundred new teachers, and the new classroom building and planned dormitories were cited by President Nabrit as he delivered his final address to the faculty and student body before leaving to assume

his new duties as Deputy United States Representative to the United Nations Security Council. Dr. Nabrit urged his Cramton Auditorium audience to continue toward its goal of academic excellence and the even more important goal of bringing the blessings of democracy to all men.

Formal Opening

President James Nabrit (right) and Lorimer D. Milton, chairman of the board of trustees, lead the academic procession out of Cramton Auditorium.





After opening the 1965-66 school year with a stirring address at Cramton Auditorium, President Nabrit entertained members of the press in the Green Room. At this time, Dr. Nabrit also recommended to the University Board of Trustees the appointment of the Academic Vice-President Stanton L. Wormley as Acting President during his one-year absence from the University. Nabrit hailed Dr. Wormley as a dedicated scholar who would direct the programs and policy of the University aptly in his absence.

President Nabrit relaxes, after Formal Opening address, with Rayton Gerald (left), Hilltop reporter, and members of the Washington press.





Receiving the achievement award for Law and International Affairs, US Ambassador to Luxemburg, Patricia Roberts Harris, was the principal speaker at the Charter Day exercises held on March 2, marking the 99th anniversary of the founding of Howard University.

Ambassador Harris spoke of Howard graduates who were now leaders in their fields. She added, they make up "a small Who's Who of American leadership of which any institution would be proud."

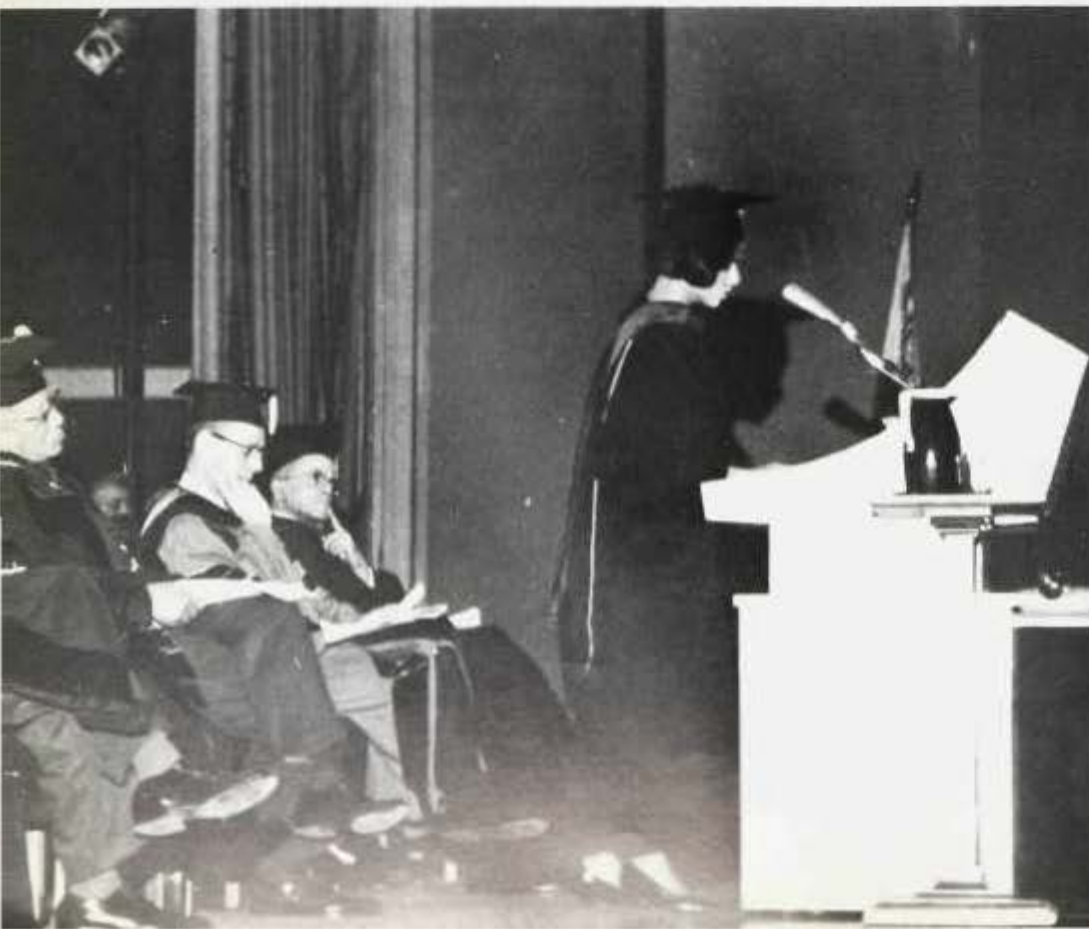

Charter Day



Dr. Kenneth W. Clement, (class of 45), William K. Dupree (class of 51), Dr. Samuel Z. Westerfield, Jr. (class of 37), and Frederick D. Wilkinson, Jr. (class of 42) receive awards for their contributions in the areas of Medical Education, Music, Business and Public Affairs, and Business Administration, respectively.

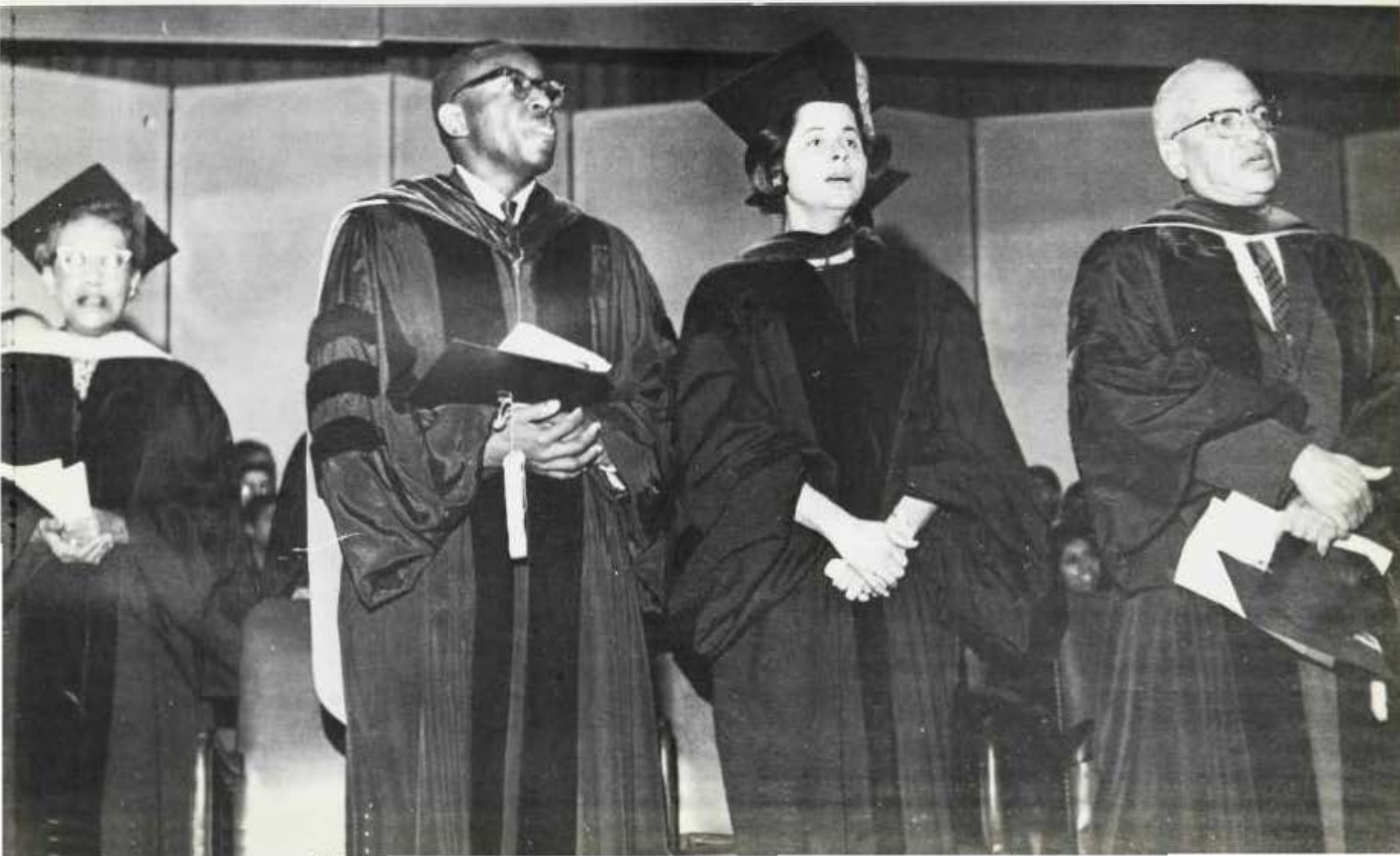



Drs. R. Raskin, S. Baratz, N. Hung, D. Kousolas, I. Eames, N. Hare, D. Hammond, D. Spencer.

The Project Awareness symposium on Vietnam attracted nearly four hundred people to Cramton Auditorium. Students and faculty members alike listened thoughtfully as a selected group of instructors in departments such as Sociology, Economics, and Psychology aired their views on the United States' political tactics.

Moderated by Dr. Dimitrios Kousolas of the Government Department, the panel also included Dr. Hung, a new faculty member from North Vietnam.



Project Awareness



Mr. Robert Welch, in an appearance sponsored by the Project Awareness Committee of the Liberal Arts Student Council, addressed the Howard University community Friday, November 5 in Crampton Auditorium before an estimated audience of 1300 people.

Mr. Welch is president and founder of the controversial John Birch Society.

In his address, entitled "A Touch of Sanity," he described the United States as a vast insane asylum where the "worst patients run the place." He criticized American foreign policy and some high govt. officials. He further stated that, a path to collectivism and immorality is being tread by the people of America and that the people should recognize that their "only sure guide, moral principles" are needed to "bring back a Touch of Sanity."

Mr. Welch said that he chose to address the Howard community, for the goal for the John Birch Society is "to convince America of the truth" and ". . . to create sufficient understanding while there is yet time" . . . "of the force and deception" of the Communists in America.

Project Awareness Committee Chairman, J. Z. Daniels, moderates the discussion period.



Blizzard of '66

Because of the unseasonably high temperatures which had prevailed during the month of December and most of January, Washingtonians and Howardites had resigned themselves to what appeared would be a rather mild winter. However on January 26, during the course of seven hours, four inches of snow fell and as if that was not enough, before the snow removal crews could clear the streets, sixteen additional inches fell three days later. Bus service, taxis, newspaper delivery, the federal government, and even Howard, had come to a stop.







Students cast penny votes for their favorite "uglies".

The Backward 440 Relay (below).

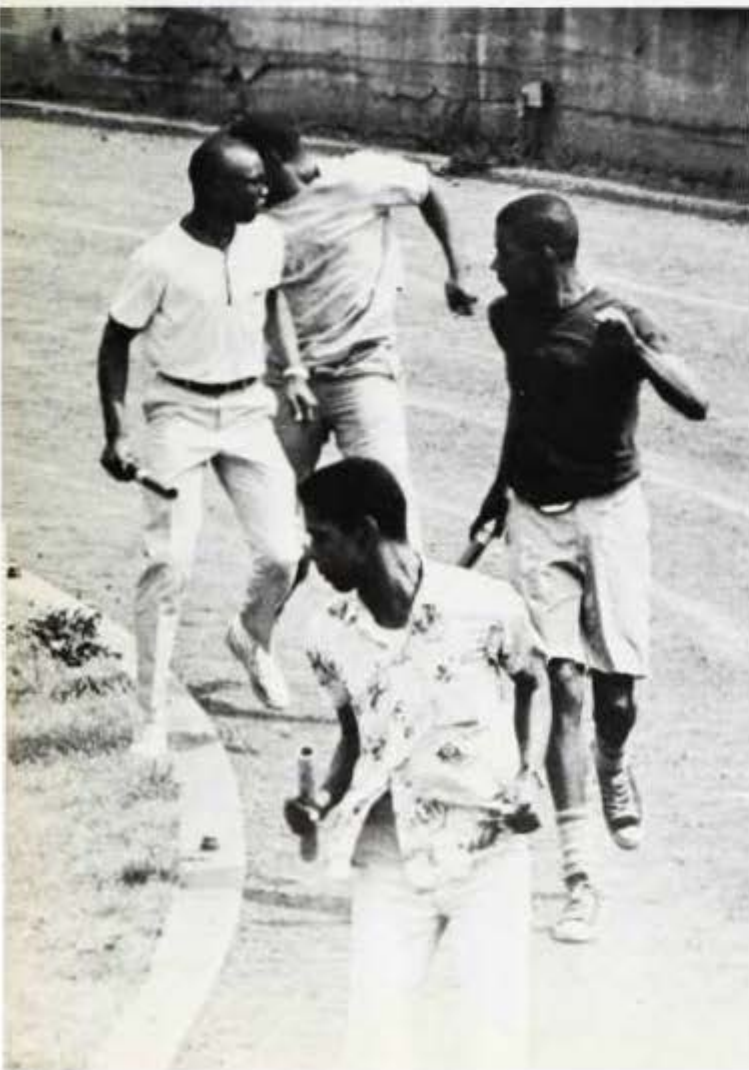

Sprung Madness

Sprung Madness was originated in 1962 as a project to raise funds for the Community Chest. It not only provides for campus contributions, but for well organized and enjoyable entertainment for the students.

The week long event included the UBOC (Ugly Beauty on Campus), UMOC (Ugly Man on Campus) and UPOC (Ugly Pair on Campus), which are very popular contests. Students "voluntarily" enter the contests, and the University community selects their favorites by casting penny votes.

Other events include the "Line-of-Dimes" which is a new feature. Throughout the week, the students and faculty are able to deposit their dimes on a long board which runs adjacent to one of the long walks leading to Douglas Hall. The purpose is to line the board with dimes; the "Sick-O-Limp-iks", as the name implies, is a comic takeoff on the olympics. Members of the various campus organizations and groups of independent students participate in such "strenuous" events as the backward race, obstacle race and relays. The Sick-O-Limp-iks provide a means of relieving anxieties and tensions; as does the Marathon Dance in the Ballroom. The highlight of the week was a concert by the Ramsey Lewis Trio in Cramton Auditorium.



The jazz concert featured the Ramsey Lewis Trio.

The Sack Race



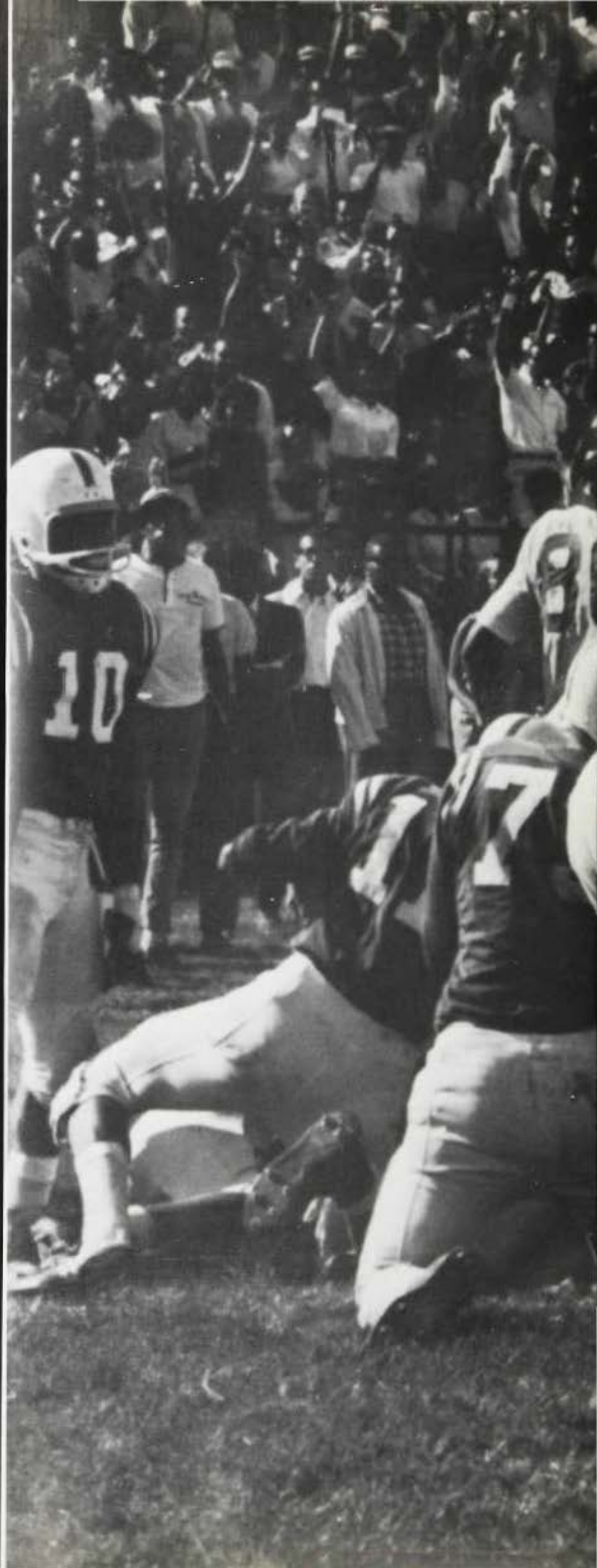



ATHLETICS

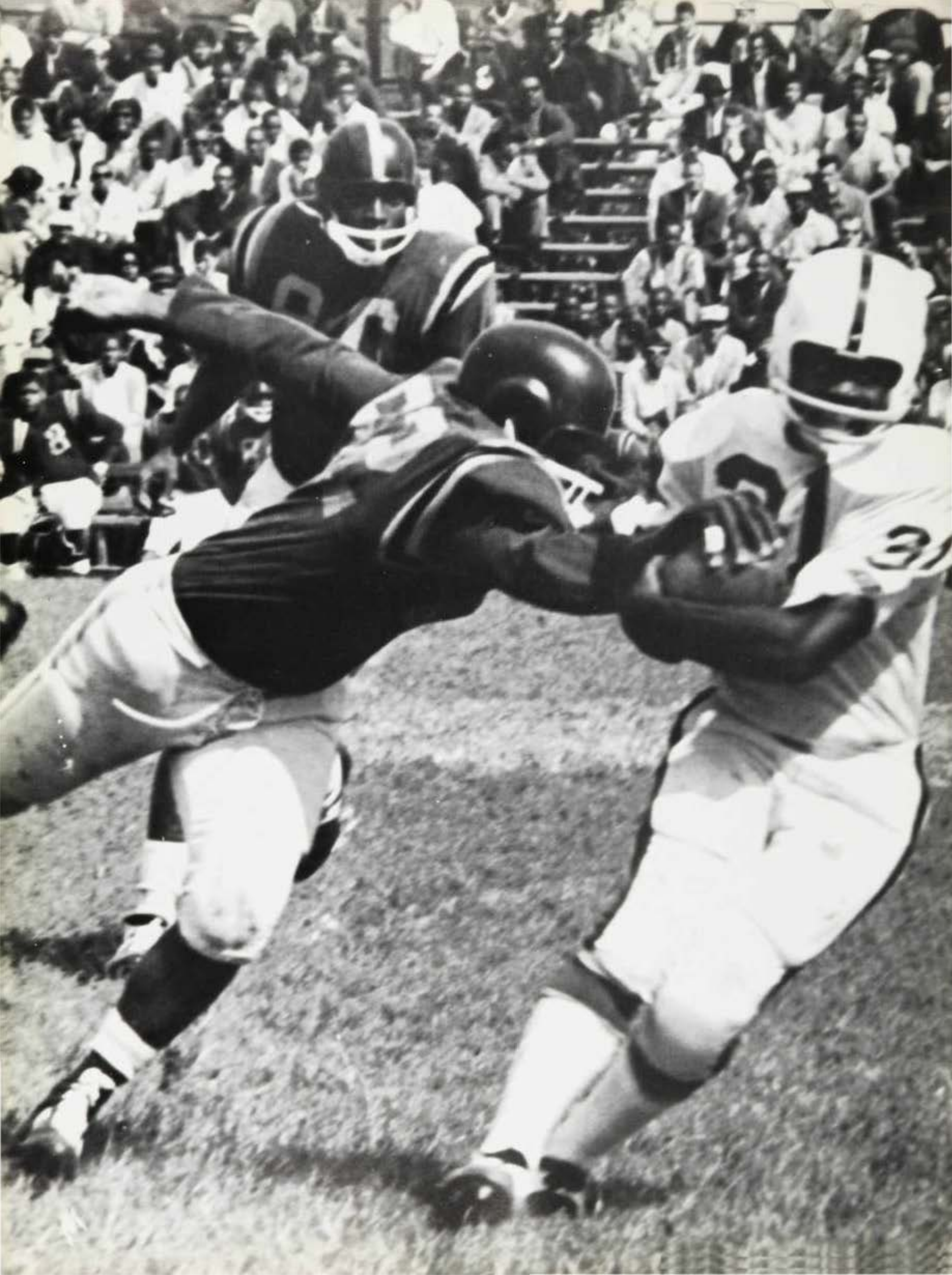

Football



FIRST ROW — Coach Tillman Sease, Wayne Davis, Harold Dobbins, Robert Mance, Stephen MacGruder, Zellie Dow, Edward Pinkard, Julian Shelton, Clyde Mason, Richard Oliver. **SECOND ROW** — Assistant Coach Lawrence Benjamin, Dwight Pettit, Harold Orr, Elliott Whisonant, Preston Blackwell, Joel Mungo, Terry Brandon, Allen Henry, Leon Johnson, Henry Edwards. **THIRD ROW** — Assistant Coach Cleo Hatcher, Randolph Jenkins, James Dean, Talford Lyons,

George Fortune, Walter White, Ralph Daniels, Bill Hughey, Robert McFadden. **FOURTH ROW** — Jesse Bobo, Larry Garmon, Godfrey Revis, Horace Kenner, Oliver Shaw, Earl Phillips, Arthur Thompson, Curtis Simmons, Jim Portlock, Keith Bacon. **FIFTH ROW** — Claude Stone, Harold Ford, Harold King, Ronald Williams, Joseph Brown, Roy Mitchell, Eddie Sims, John Mercer, and James Rogers.



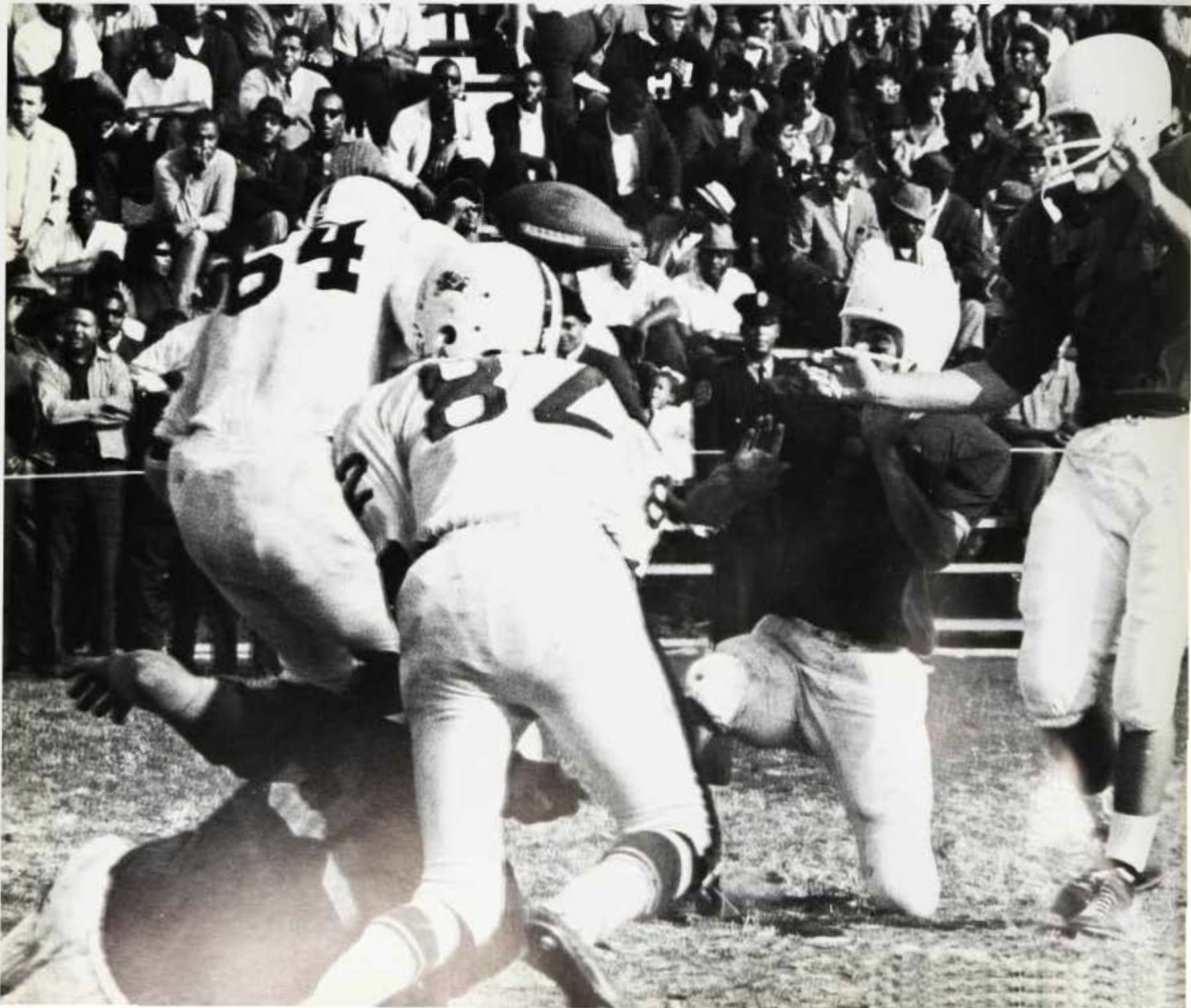

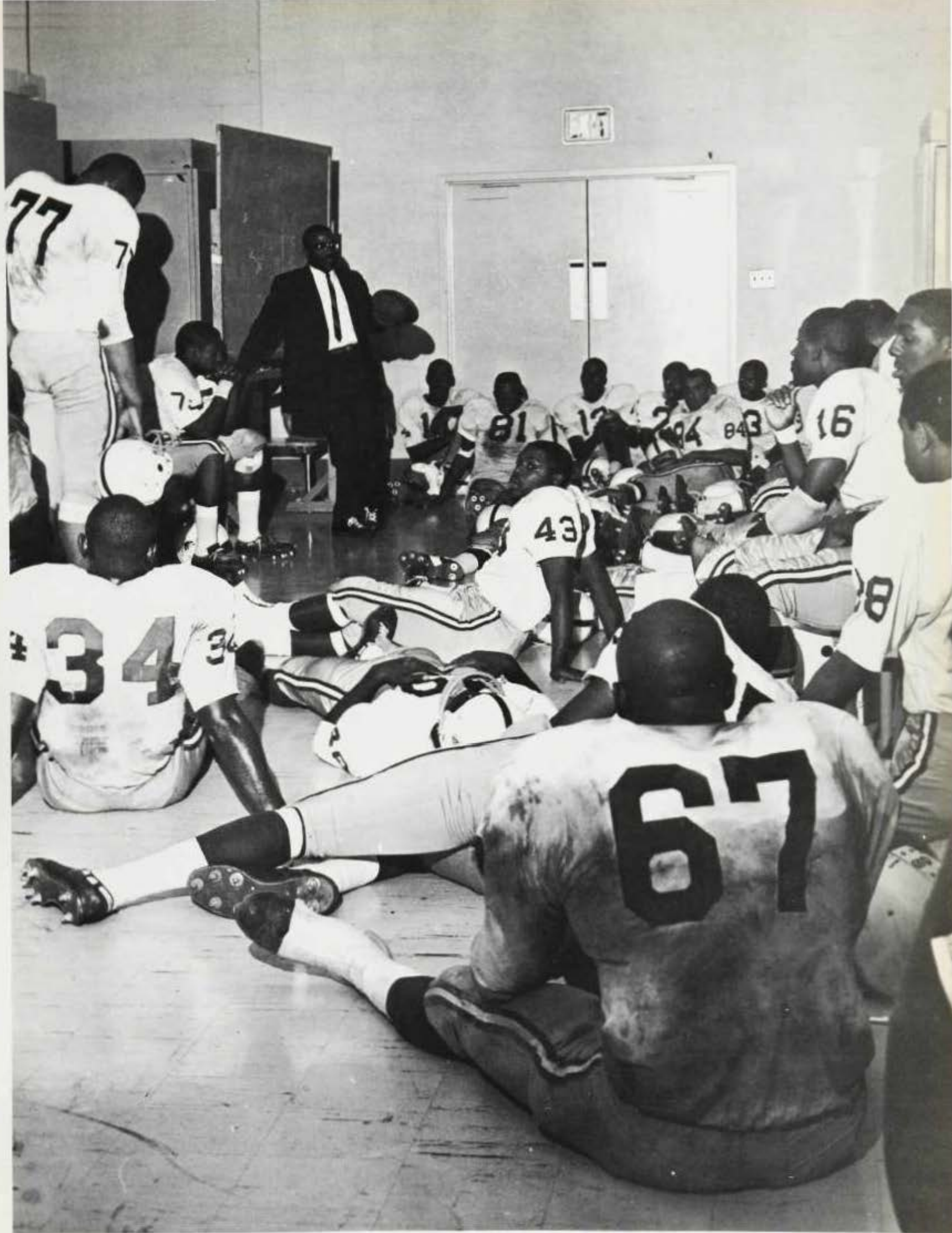

WORDS FROM THE WISE: Coach Tillman Sease offers advice to his charges during the half-time break.

Football



From the bench, in the stands or on the field — it's still excitement-plus.



Varsity Scoreboard

1965 Varsity Football Scoreboard

Howard	20	St. Paul	6
Howard	12	Virginia St.	29
Howard	0	Delaware St.	6
Howard	41	W. Virginia State	18
Howard	6	Fisk	0
Howard	26	Hampton	8
Howard	14	Livingstone	41
Howard	33	Morehouse	0
Total Games Won 5		Lost 3	

IN THE ROUGH — Freshman standout Harold Ford is slowed down after gaining good yardage with his bulldozing tactics.





Football

ON THE OUTSIDE LOOKING IN: Bison gridmen glue their eyes to the action during a spine-tingling contest.





BRUISING BOBBY — Howard's star punter Bobby Mance shows off his versatility as he prances away, with Walter White (12) giving protection.



Athletic director, Dr. Samuel Barnes pulls hard on his cigar as he watches the Bisons in action.



Football









Freshman Soccer Team

ON THE RUN — Bison inside forward Bertram Cooke swings into high gear as he chases a loose ball in the game against Millersville College.





THREE ON ONE — Nixon Ashomani (above) is caught here as he is surrounded by three West Chester State defenders in a rough battle which saw the Bisons defeated 3-1.



Ever since soccer was introduced into the intercollegiate athletic program at Howard, we have never had a losing team. In fact, the Bison Booters, in 1962 reached the NCAA finals played at East Lansing, Michigan. This was after they had already captured the NSIA title.

The 1965 season was no different as the squad, led for the first time by coach George Williams, posted a 7-3 record and had two of its top players named to the All-South team. Nixon Asomani from Ghana and Quinton Worrell from Bermuda were selected on the basis of sparkling performances during a hectic season.

Losses to highly-ranked West Chester State and Fairleigh Dickinson and an upset at the hands of Elizabeth City College erased any hopes for a tournament berth.



JUST A LITTLE HARDER — Gary Lloyd (1), a stylish ball artist sends a tame shot towards the goal.



TOGETHER WE FALL — Bison inside right Ewart Brown (above) makes a futile attempt to steer the ball away from the Newark College goalkeeper.





Scoreboard

SOCCER SCOREBOARD

HU	3	Frostburg State	1	HU	5	American University	1
HU	1	West Chester State	3	HU	6	Millersville	1
HU	1	Elizabeth College	4	HU	5	Georgetown University	1
HU	1	Morgan State	0	HU	5	George Washington	
HU	2	Newark College	1			University	0
HU	0	Fairleigh Dickinson	3				





EYES FRONT — Everybody on the Bison bench looks intently at the action during a soccer battle, including Coach Williams (fifth from left).



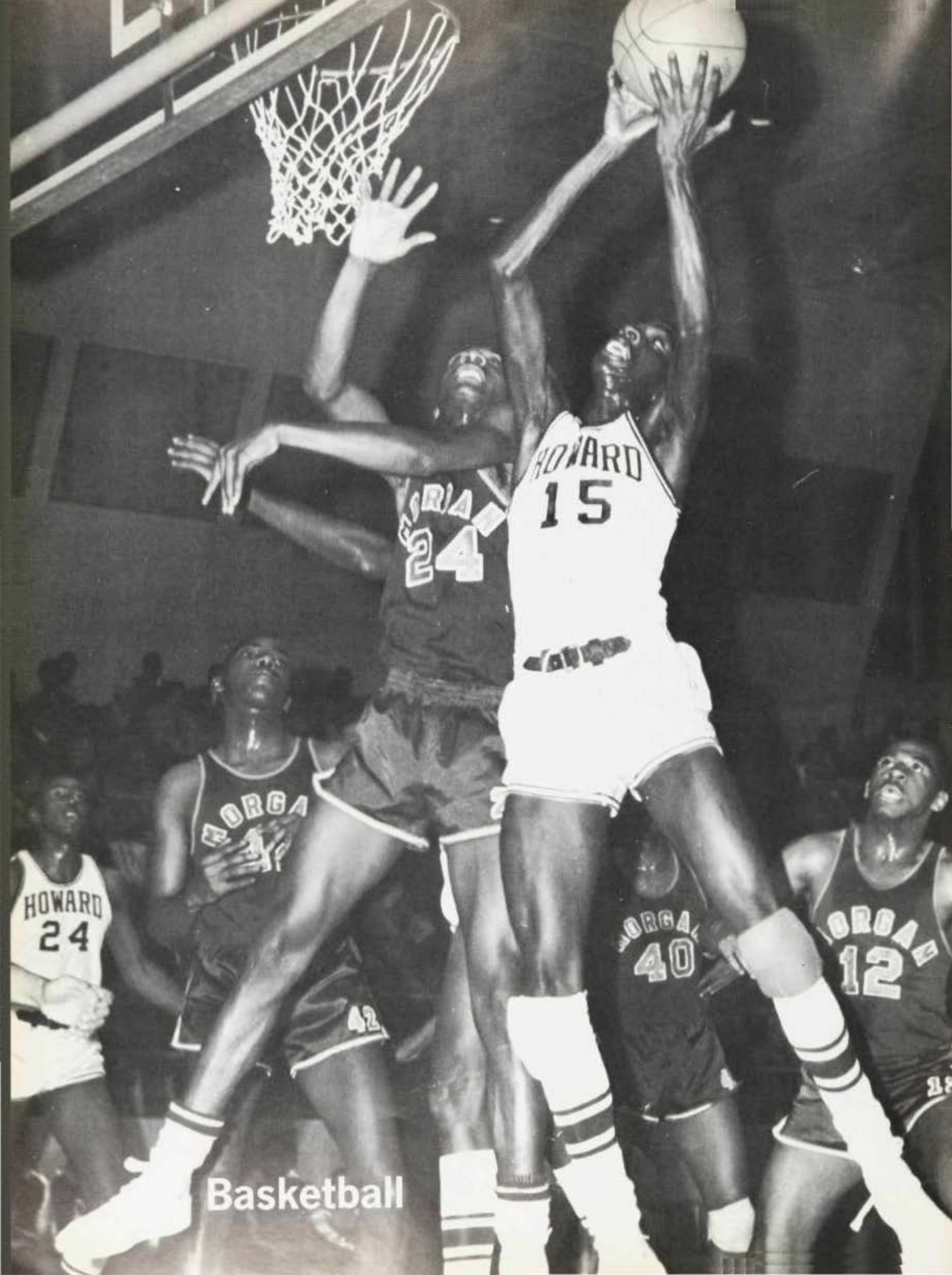

Basketball



KNEELING: F. William, E. Richardson, E. Taylor, W. Carter, G. Waller, **STANDING:** Asst. Coach William Sease, A. Shingler, L. Dowdy, K. Hodge, R. Green, E. Peppers, C. Becton, Coach James Thompson.

Basketball Team

The 1965-66 basketball season went right down to the wire, or the Bisons had to defeat Maryland State, Morgan State, and Virginia State within four days in order to secure a position in the C.I.A.A. tournament. Led by the high leaping center, Karl Hodge, the Bisons posted their second straight winning season. However, Hodge who was forever blocking shots and dazzling the crowd with his phenomenal jumping ability, was hampered by leg injuries. Also there was a change in the coaching staff.

These disadvantages did not deter this peppy squad. Guards Frank Williams and Ed Taylor kept putting the ball through the hoop and forwards Aubrey Allen and

Aaron Shingler kept the defense honest. Shingler hit at a 18 point clip for the regular season, and Taylor and Williams followed closely, averaging around 16 points per game each.

Nevertheless, the Bisons put together their best season in many years, as they finished with a 9 and 5 conference record and a berth in the C.I.A.A. tournament. This is an honor accorded to only eight teams in the conference, and to Howard only once in the past 10 years. In view of the fact that there were only two seniors on the squad, the Bisons cagers have a good chance of repeating this feat. Coach Thompson and the team look forward to next season with due relish.

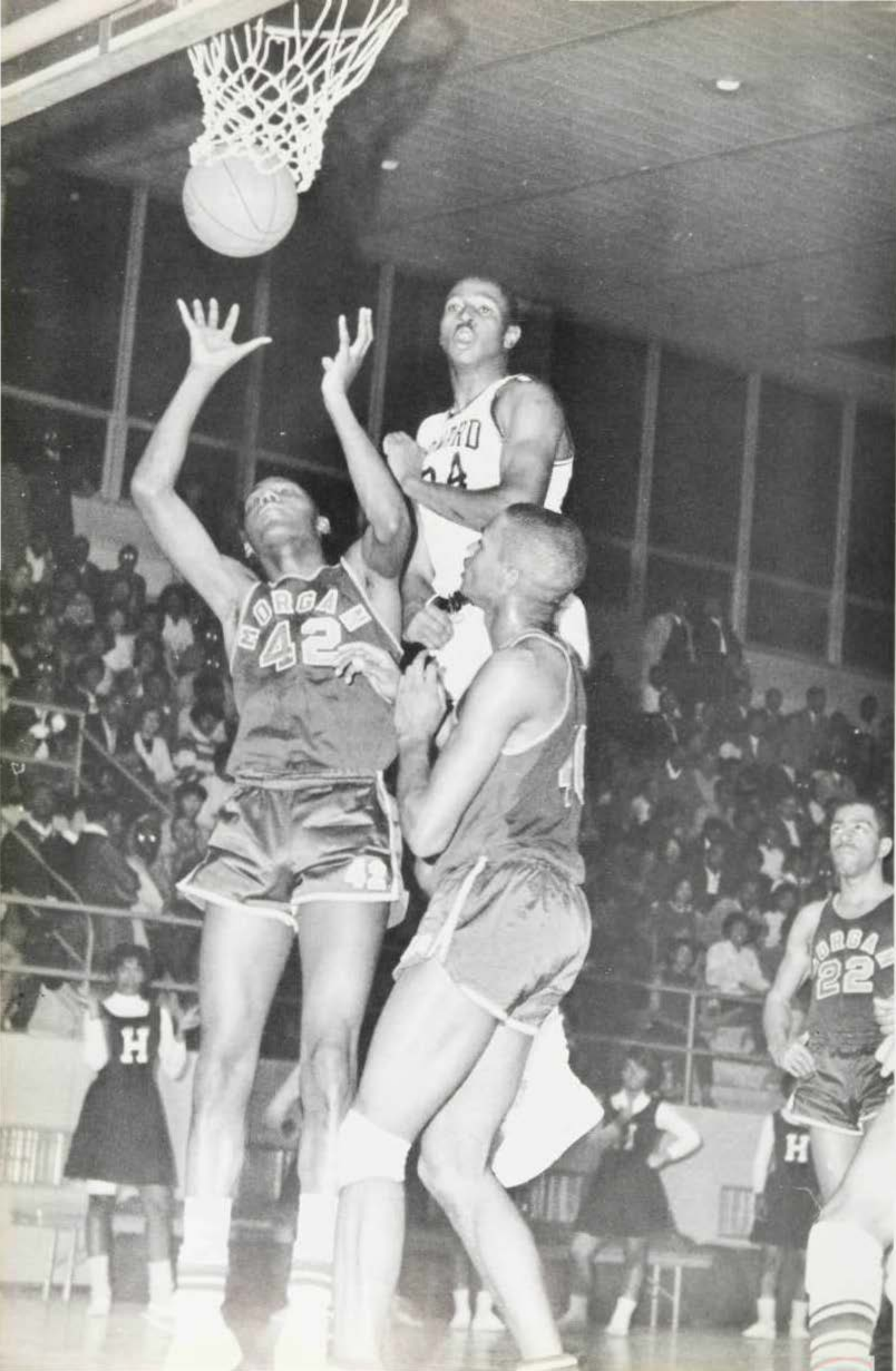

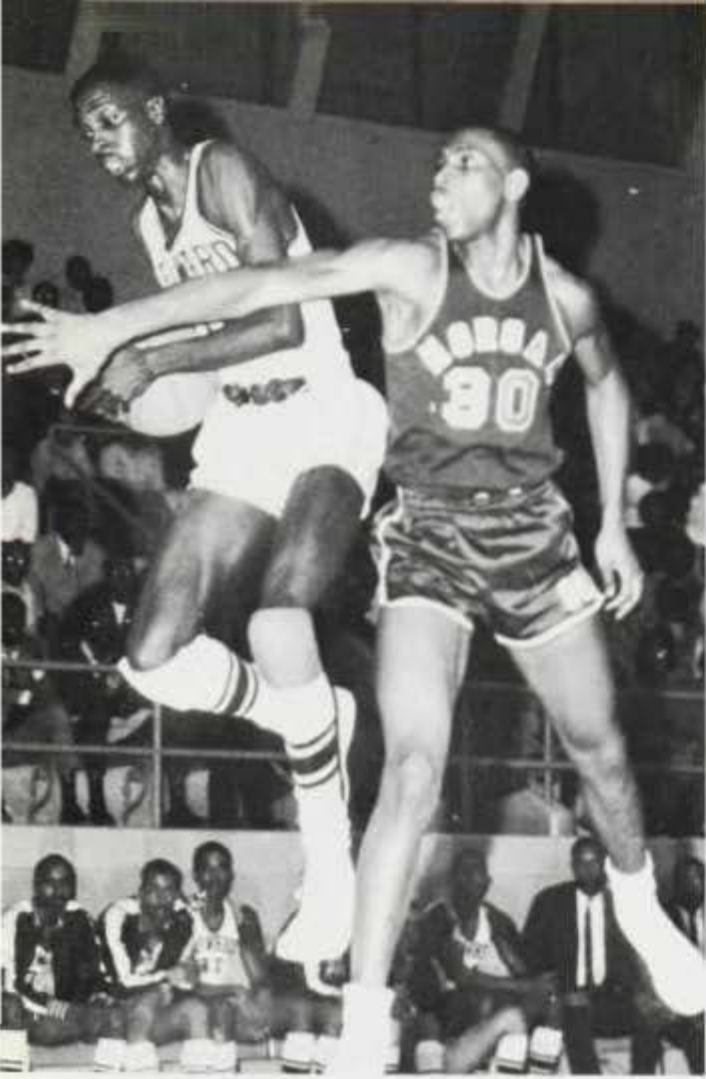

Bison captain Aaron Shingler grabs a rebound in the rough battle against Morgan State. "Shink", a third year veteran, is one of the top men in CIAA scoring and rebounding.

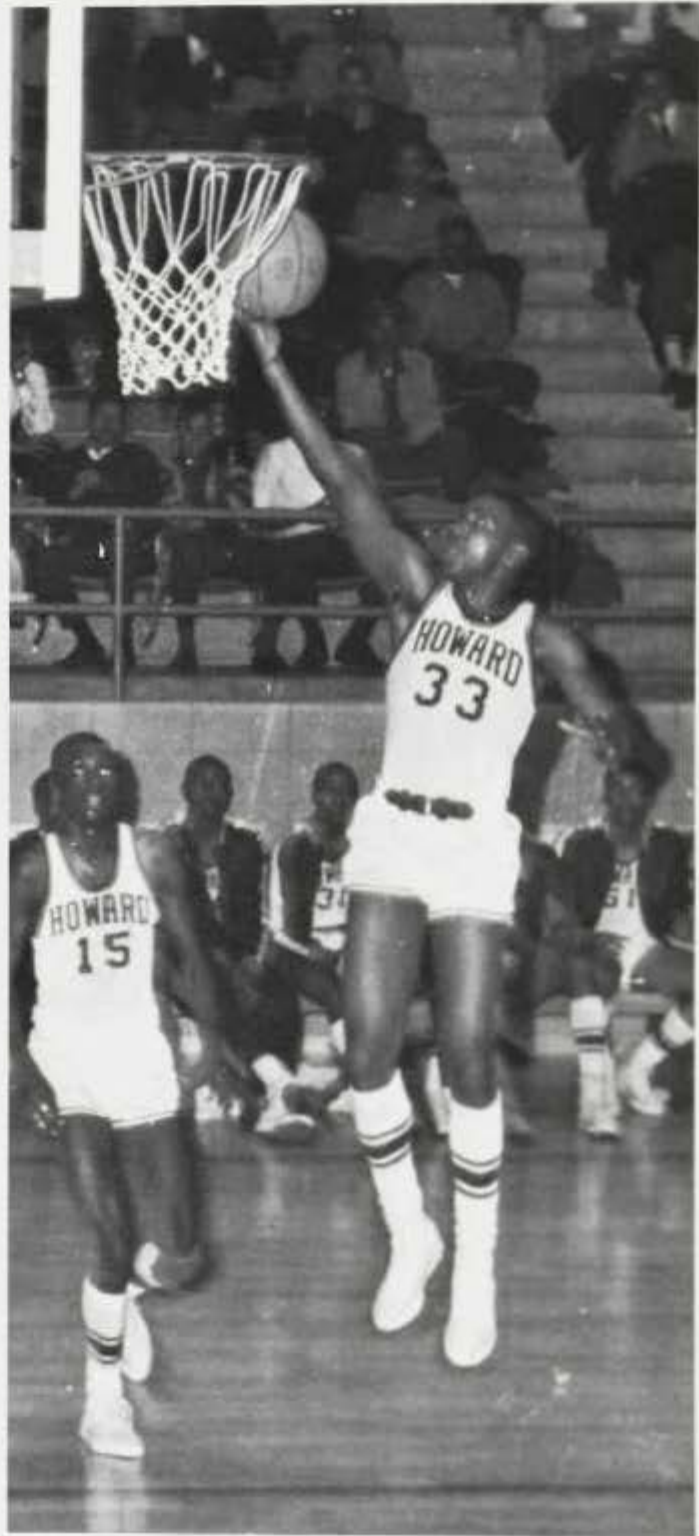

Ed Taylor, Howard's prolific jump shot specialist, moves in for a simple lay-up while captain Shingler looks on approvingly.



Versatile Eddie Richardson, whose crowd-pleasing drives have been a feature of many a Bison contest, goes in for another basket, leaving spell-bound opponents behind.

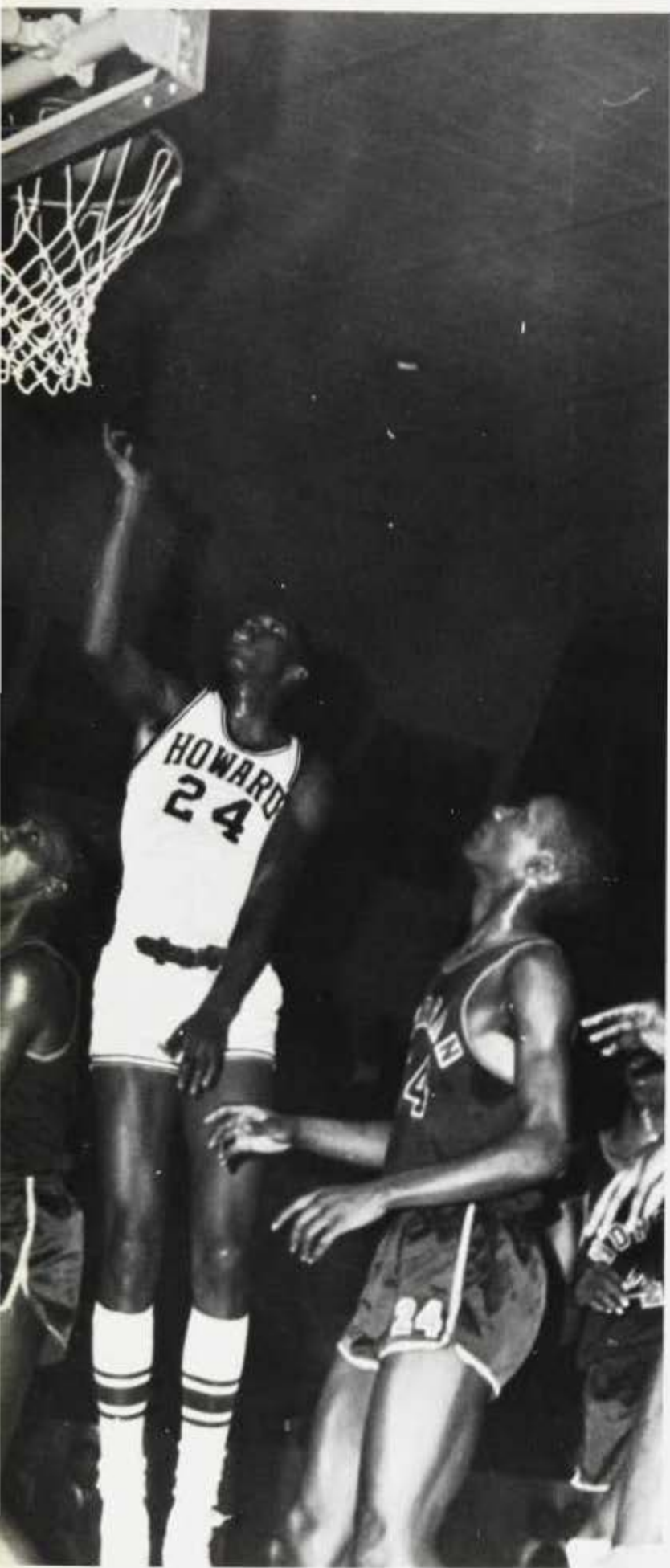

Basketball

Defense star Hodge watches his opponent slide to the floor as he snatches a loose ball from him after a tussle.



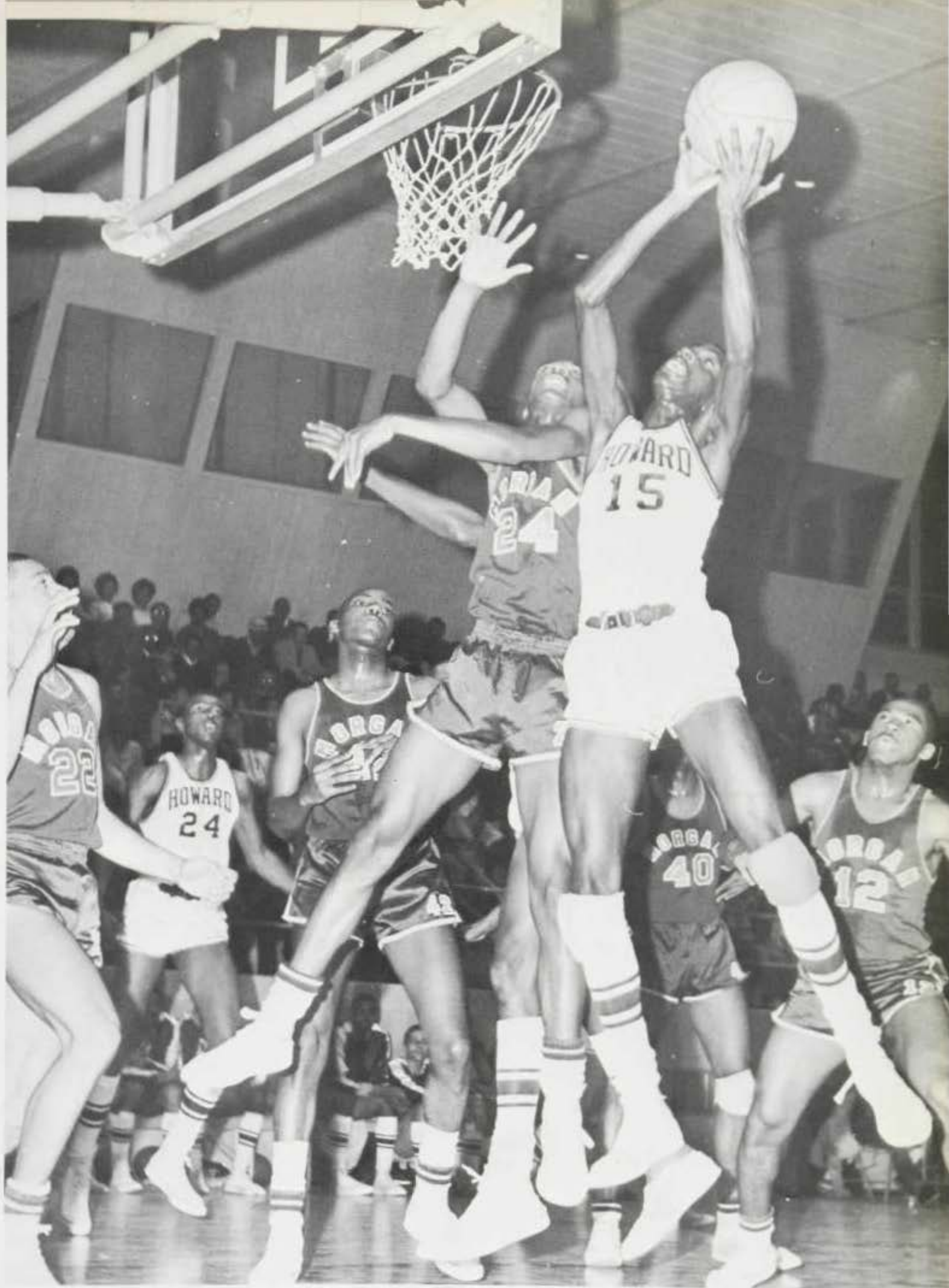

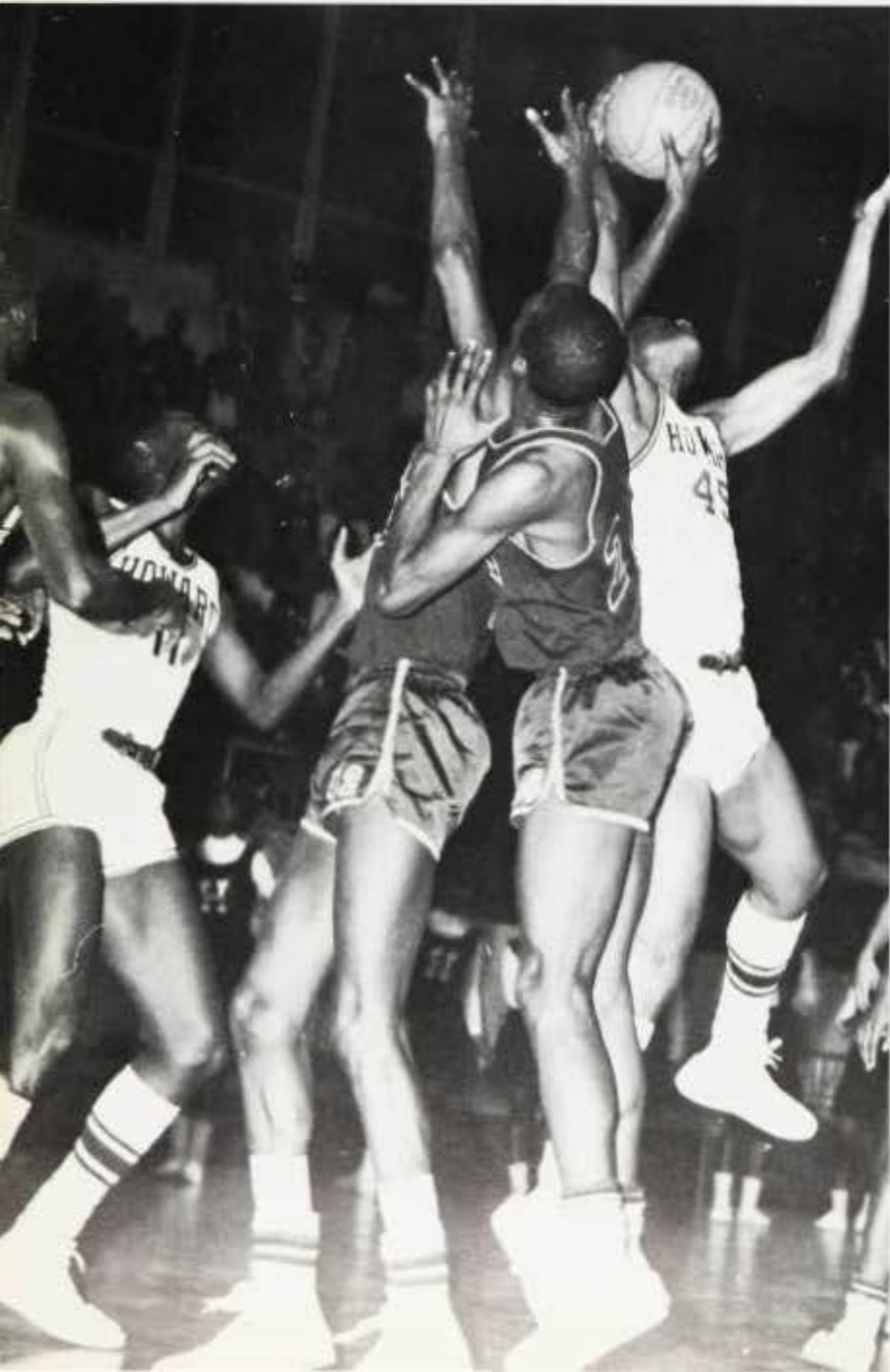

Basketball

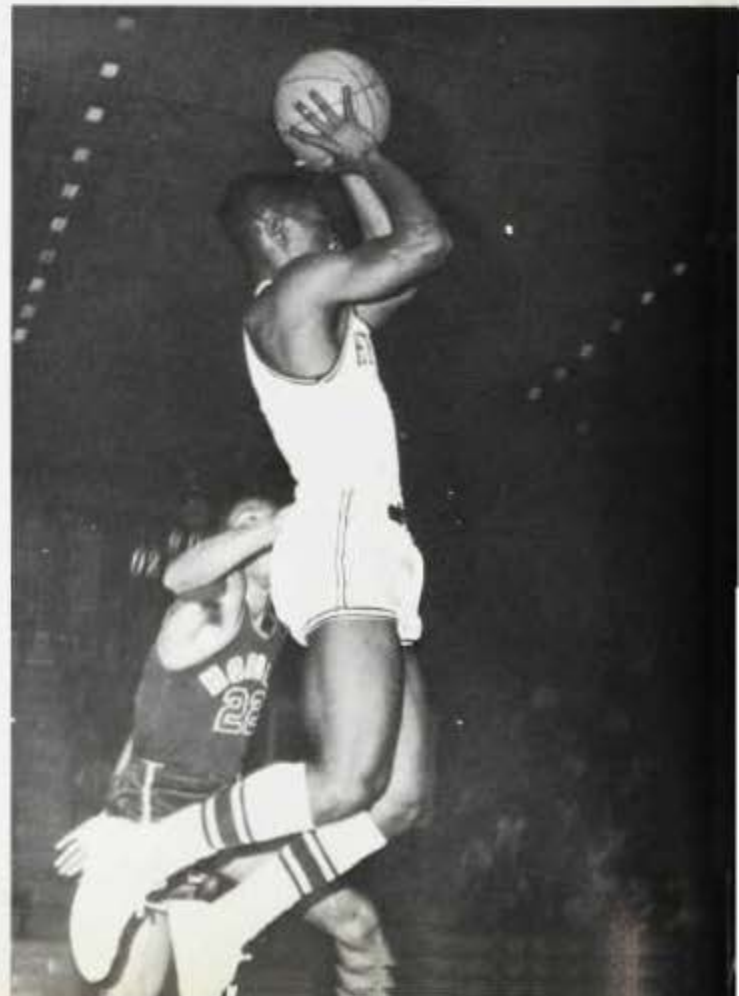



Before the Howard Bisons meet their rival, Morgan State College, coach James Thompson issues last-minute instructions to his squad during the half-time interval. Coach James Thompson has had a most successful season since he began coaching the Bisons in 1962. This year the Bisons were defeated by Morgan at their first encounter with the team. As true to form, the Bisons sought revenge and rolled over Morgan to a thrilling victory at their final meet for the year.



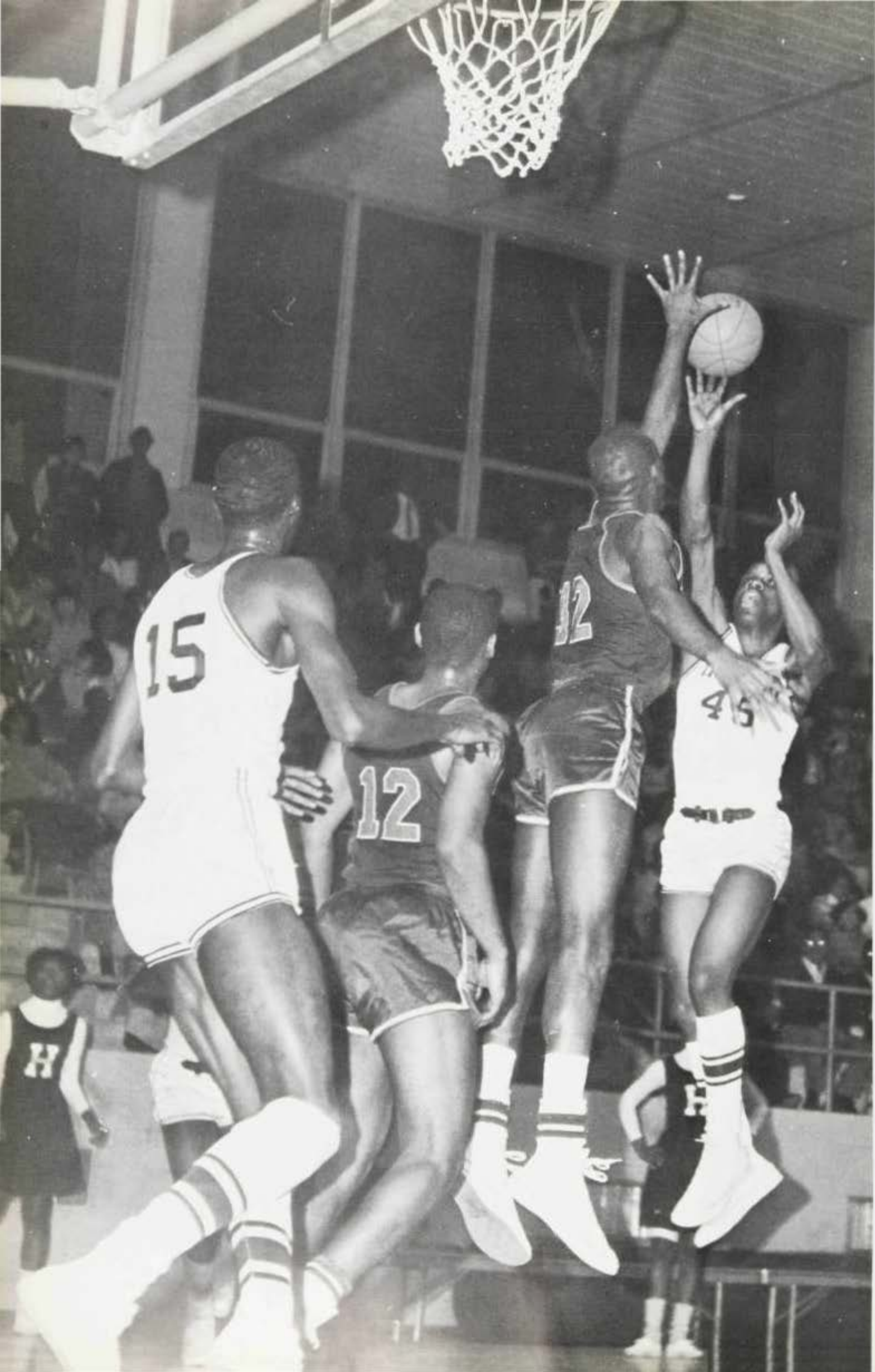



FRONT ROW: C. Simpson, L. Jackson, K. Brawner, R. Smith, E. Johnson. **SECOND ROW:** H. Collins (Mgr), B. Brown, M. Webb, J. Hendricks, R. Adams, Baykin, S. Arrington, B. Johnson, R. Frazier, Mr. C.

Pendleton. **TOP ROW:** Browne, R. Eugram, Anders, S. Campbell, T. Miles, N. Bennett, C. Frank, J. James.

Swimming

The 1965-66 swimming was typical in some ways and atypical in others. The Sharks enjoyed their typical success throughout the season defeating Hampton, J.C. Smith, and North Carolina A&T among others. Swimmers Byron Johnson, Eddie Johnson, Cohen Simpson and Len Lawson turned in consistently fine performances throughout the season. Divers Lafayette Jackson and Ron Frazier displayed their typical prize winning form. However, that was all that was typical about the season. Tom Myles, the 28 year old addition to the squad, turned in winning performances throughout the

season. The performances were typical of Howard swimmers, but the age is not. The presence of Miss Sandra Arrington, a superb diver, to the team was not typical either. Miss Arrington is the first female member of a Howard University swimming team in the history of the school.

Both Myles and Miss Arrington were welcome additions to the team. More surprises like these two would not hurt the Sharks in the least.





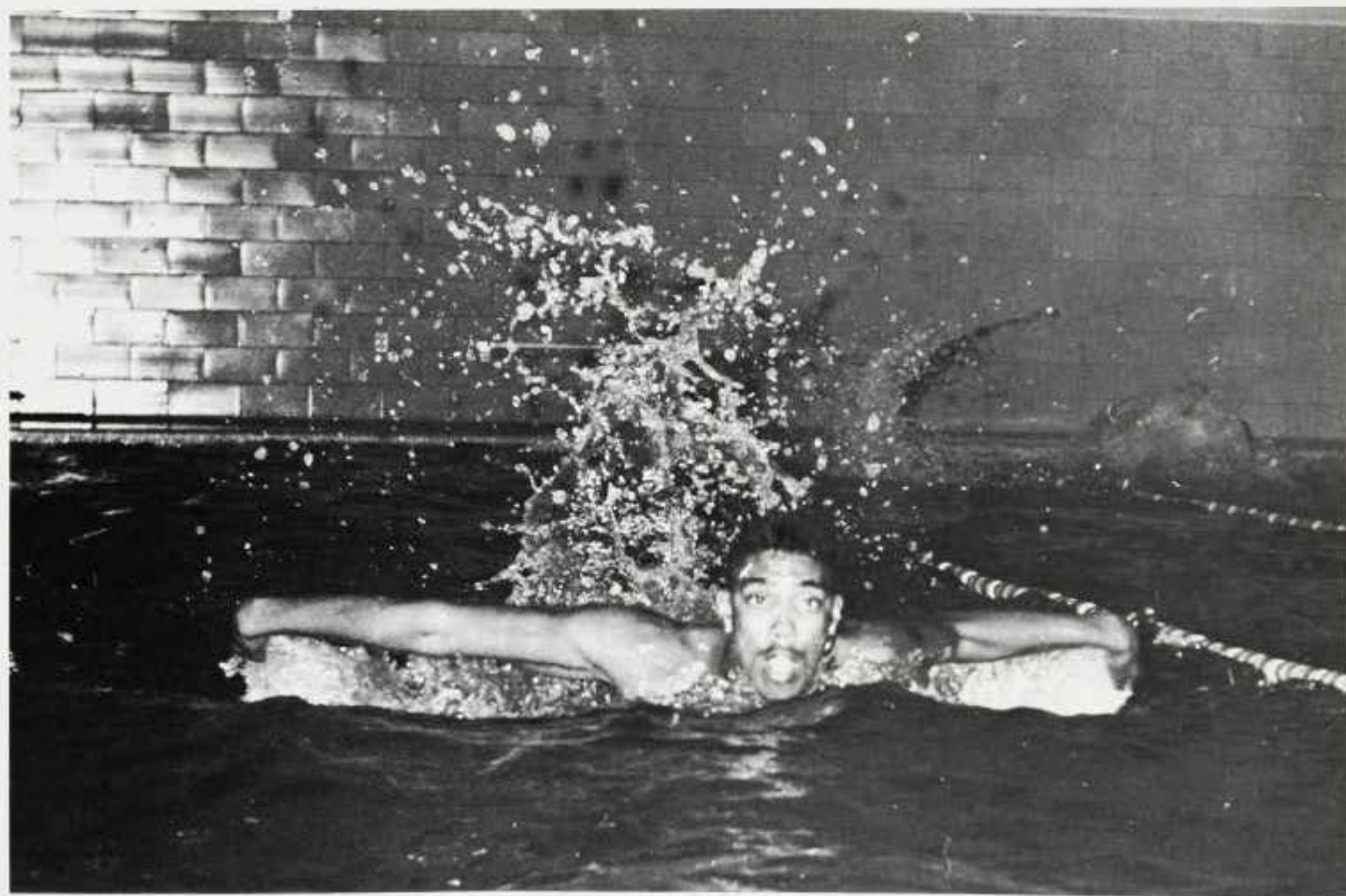
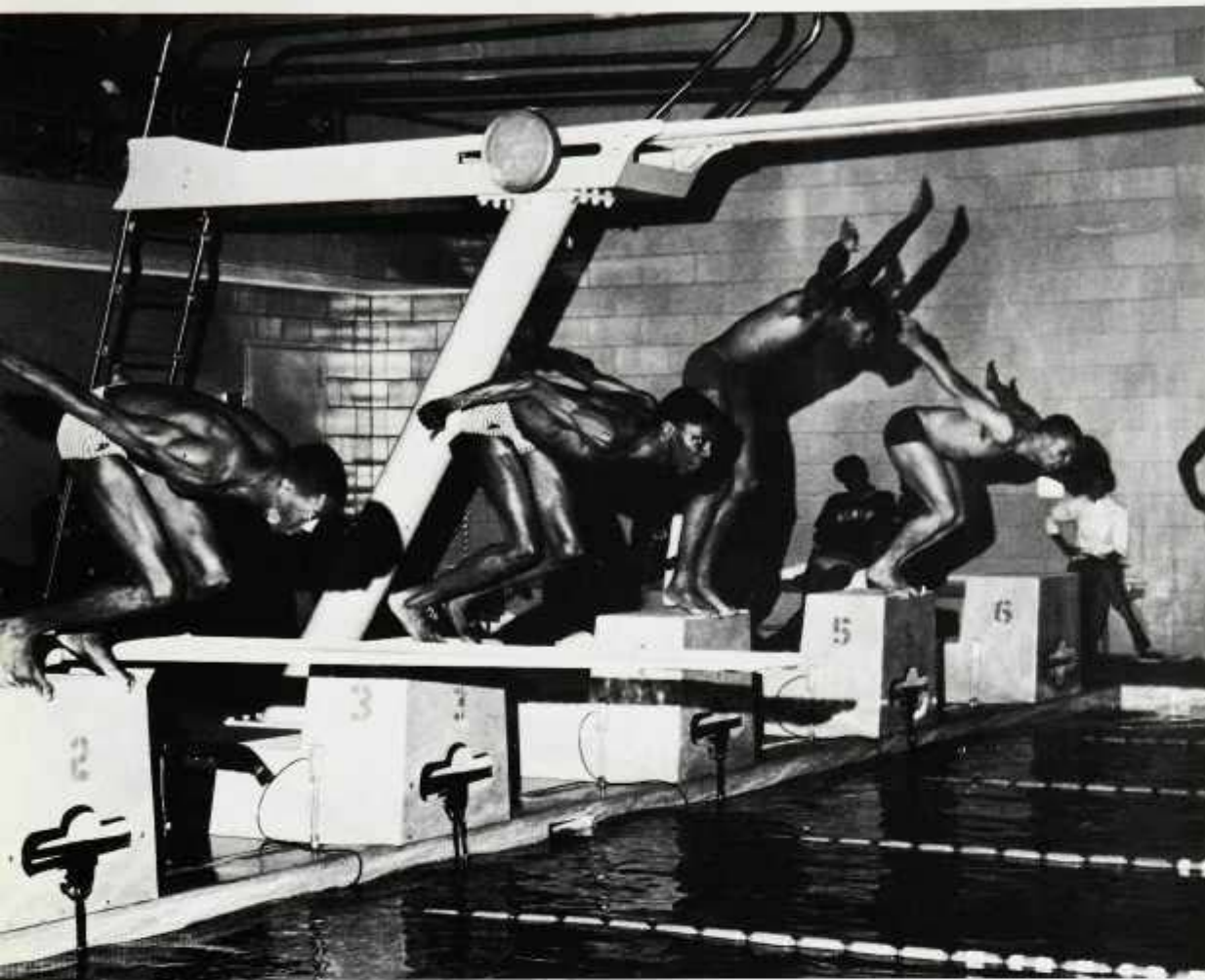

Swimming

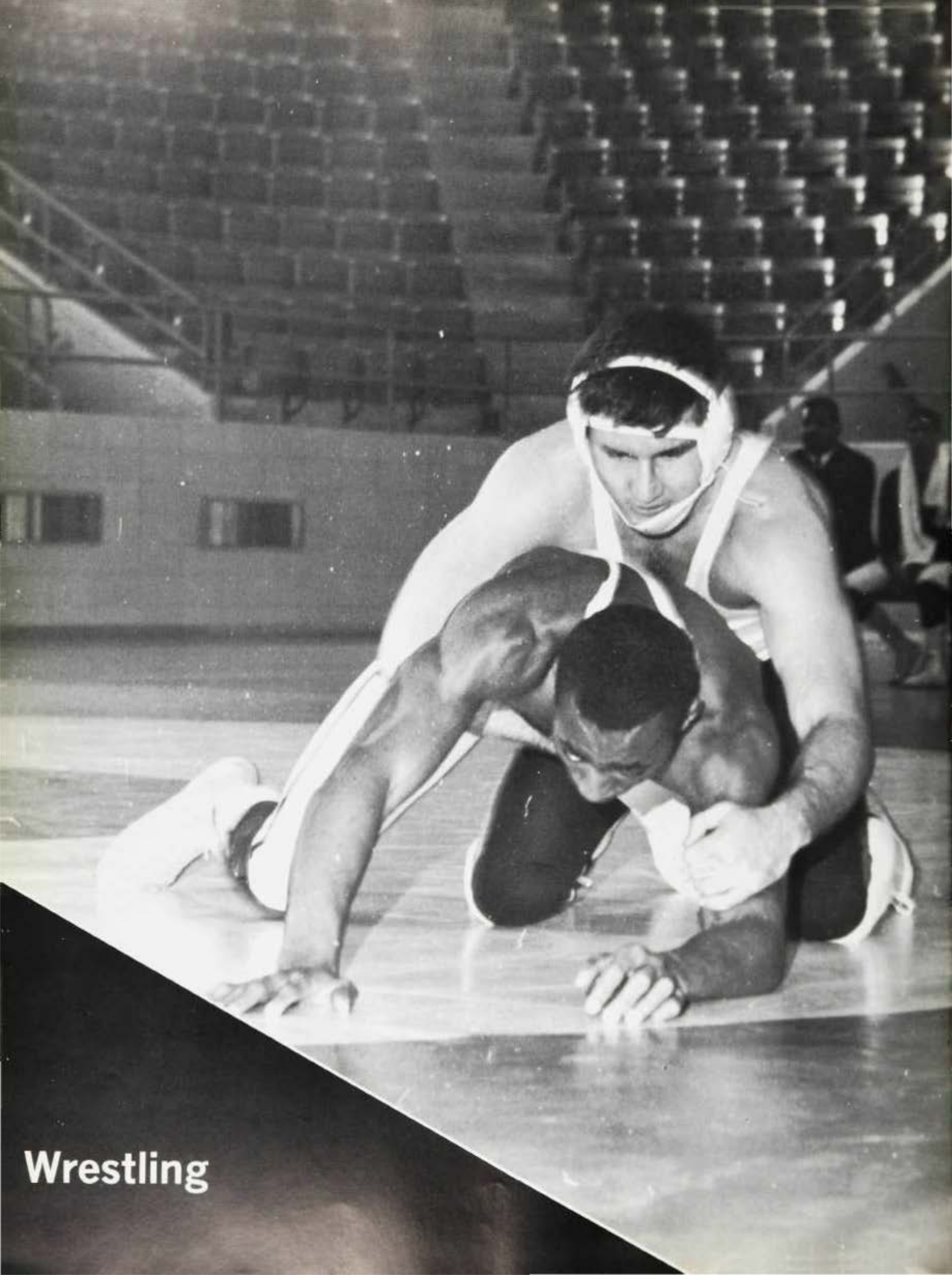

Wrestling

Wrestling





1st: R. Lay, L. Johnson, G. Bolten, D. Stewart, W. Nesbitt, W. Lawson. **2nd:** S. Franklin, C. Kinard, R. Young, R. Copeman, W. Richardson, K. Smith.



Wrestling Team 1965-66

With a mixture of talented freshmen and seasoned upper classmen, Coach Benjamin has developed Howard's grapplers into an outstanding team. Even without participants in the 191 lbs. classes we have a 5-2 won-loss slate to date. Those losses were to Millersville of Pennsylvania and Montclair State of New Jersey.

With Bob Lay 115 lbs., Greg Bolton 130 lbs., Bill Richardson 160 lbs., Don Scott 177 lbs., plus upper classmen Wales Nesbitt 195 lbs., Den Stewart 137 lbs., Reggie Young 167 lbs., and Les Johnson second time CIAA champ, 123 lbs., and Bill Lawson 152 lbs., we are shooting for a championship performance in the CIAA wrestling Championships.

Wrestling



FRONT ROW: G. Carter, Morris, Ried. **SECOND ROW:** B. Early, B. Maddox, F. Fletcher.

Rifle Team

The 1965-66 rifle season was the final season for several things. It was the final season for Coach Mathis, and it was the final season that the squad was entirely male. Bernadette Maddox became the first female member of the squad in the history of Howard University. Coach Mathis in his final season led the Bisons to 12 victories in 18 shoulder-to-shoulder matches. Captain Benjamin Early along with Miss Maddox and Freddie Fletcher will return to help the new coach, George Williams in his first season.



The Howard University Crew Team was beset by problems before the season began. Several of the principle oarsmen were unable to participate and in addition the team has a new coach. However, the team has a nucleus of such experienced oarsmen as Bill Edmonds, Glen Dobbins, Ike Ridley, Don Johnson and Reggie Young. Hopefully, the drive and determination which has been demonstrated so far will be enough to produce a winning squad in spite of its handicaps.

The Opposition

Notre Dame
 Villanova
 American University
 U.S. Naval Academy
 St. Joseph
 Georgetown University
 George Washington University



Crew



FIRST ROW: M. Guyton, A. Council, J. Hardeman, R. Smith, Coach W. C. Johnson. **SECOND ROW:** Mgr. L. Haynes, R. Butter, R. Piper, R. Fisher, Mgr. K. Reddick.

Cross-Country

Scoreboard 1965

For the Bison Cross-Country squad, 1965 was as sad a year as any, as they failed to secure one victory in five attempts. Coached by former Michigan State high jumper, Wilmer Johnson, the thinclads, mostly freshmen, found the going too tough for victory.

Despite their gloomy predicament, the Bisons did find consolation in the performances of captain, Jimmy Hardeman who was undefeated for the season and culminated this display with a spirited run in the National Championships in Omaha, Nebraska.

Coach Johnson, whose two years at the helm have been rather disappointing, views the past as a building period and hopes that with the usual turn-out of freshmen and some budding sophomores ready for the grueling grind, the future will be brighter.

Howard	32	Lincoln	23
Howard	34	Gallaudet	21
Howard	30	Cantonsville	26
Howard	35	Delaware State	20
Howard	Forfeit	Millersville	

Total won	Total lost	Total tied
0	5	0



ALL NEW FOREIGN
STUDENTS
REGISTER FOR
INTERNATIONAL
PAIS HERE



INTERNATIONAL PALS
FORMATION BOOTH

FOREIGN STUDENTS
STOP HERE

ORGANIZATIONS



SEATED: R. Robinson, E. Brown, J. Morse, S. Cloud, Char.; C. Christophe, B. Early, P. Hale.

Student Assembly

The University-wide Student Assembly was formulated in February, 1961. The purposes of this organization are to provide for effective representation of the total student body on matters affecting University-wide student life, and to serve as a channel of communications through which student opinion, views, and suggestions may be discussed and acted upon by a representative body of students. The Assembly also nominates students to represent the total student body in intra — and extra — University-wide activities and to provide an avenue for effective student participation in the coordination of University-wide student activities.

This Year the Student Assembly has expanded its program immensely. It formulated the Student Leadership

Conference in the fall, presented to the University community programs which included Peace Corps recruitment program, sending Christmas cards to American soldiers in Vietnam, a discussion on Black Nationalism, and the presentation of four Vietnamese students in an open panel discussion, and held elections for various University-wide activities. Currently the Assembly is actively helping to plan the activities surrounding the Centennial celebration.

In the future the Student Assembly plans to play an even more important and effective role within the University community so that the idea of more centralization in the student government will become a reality in the near future.



FRONT ROW: M. White, B. Early, V. Alston; **CENTER:** G. Reynolds, C. Winstead, R. Baird, R. Ferguson, R. Bussey; **BACK ROW:** D. Jackson, M. Clarke, O. White, J. Worthy, J. Morris, H. Carey.

E. & A. Student Council

"Striving Toward Our Best Year Yet" is the theme of the Engineering and Architecture Student Council for the 1965-66 school year. Under the leadership of Mr. Benjamin Early, the E.A.S.C. has been highly successful in its endeavors. Included in this year's activities were the construction of a prize winning homecoming float, sponsoring of the E. & A. film program, participation in intramural basketball, participation in the Christmas Week activities, presentation of the E. & A. Open House, the annual Jazz and Technology Concert and Dance during E. & A. Week, and the E. & A. picnic and awards program in the spring.

Established in 1937, the main purposes of the E.A.S.C. are to provide responsible and effective student leadership, to provide an official vote through which student leadership and opinion may be expressed, to participate in decisions affecting the student body, to investigate student problems, and to share the responsibility for the well-being of the school.

The Liberal Arts Student Council

Presently the most powerful organization on campus, the Liberal Arts Student Council did a dynamic job this school year. Under capable leaders this organization astounded many faculty members as well as that part of the student body that is well informed of campus political activities. It can be said that the council prompted many in the administration into thought and action to better many of the on and about campus situations.

SEATED: R. Williams, D. Williams, M. Mohammad, M. McLaughlin; **STANDING:** F. Walcott, B. McAllister, N. Smith, R. Ross, E. Brown, M. Frisby, M. Lockheart.





SEATED: R. Towson, S. Mobley, V. Pres., S. Jones, Sec. Treas., R. Green, R. Green, Pres., R. Skiles;
STANDING: R. Robinson, F. Blaunt, C. Gibson, T. Johnson, L. Moore, F. Brown, C. Anderson.

Pharmacy Student Council

One of the most rewarding activities in which one may participate at Howard University is the Student Council. Since the administration recognizes and encourages the right of the student to exercise initiative in the organization of student activities, the Pharmacy Student Council has become one of the more important student organizations in the University. This student council is responsible for presenting the students of the College of Pharmacy with many and various activities such as dances, picnics and lectures as well as providing the voice of the students to the University as a whole.

College of Medicine Student Council

Though the College of Medicine is a graduate school it has a representative body to express the opinion and needs of the students. The Student Council of the College of Medicine provides various lectures, cultural programs, and social events for the student body during the academic year.





FIRST ROW Seated: E. Vann, B. Young, M. Hawkins, Mrs. Y. Hobson, E. Caldwell; **SECOND ROW:** S. Winston, L. Johnson, S. Bonds, V. Brown, A. Saunders, J. Tillman.

The College of Fine Arts Student Council

The College of Fine Arts Student Council is one of the organizations in the College of Fine Arts that enables the students to communicate with the administration officials of the College. The student council is comprised of representatives from the three schools within the framework of the College of Fine Arts. The student council offers the students in Fine Arts many concerts, recitals, lectures, demonstrations, and exhibitions. The Fine Arts Student Council is an essential part of the Fine Arts student activities.

THE STUDENT ASSEMBLY OF THE SCHOOL OF RELIGION

The Student Assembly serves three purposes. First, it serves as a clearing-house for business matters which effect the student body. Students are given a chance to participate in this democratic assembly by expressing themselves on the issues which must be decided upon by the student body.

The second purpose of the Student Assembly is to bring the students body and the faculty of the School of Religion together where they engage themselves in dialogue and discussions. The scope of the discussion include such topics as social and political issues, and current theological issues. To add to the variety of this occasion the program committee recruits outstanding lecturers, scholars, and students to contribute to the discussions.

Third, the Student Assembly provides a means of recreation for the students and the faculty of the School of Religion. Programs are planned to provide an opportunity for everyone to get together and relax.





FRONT ROW: M. Kinbrough, D. Strohman, R. Beane, Pres., P. Adams, Sec.; **BACK ROW:** T. Leecost, W. Powell, D. Baker, L. Straun, G. Seiden, T. Jones.

College of Dentistry Student Council

The purpose of the organization is to act as the voice and agent of each and all students in relations with the faculty and administration; and to initiate a variety of programs for the enjoyment and benefit of all students.

The activities sponsored by the Student Council for the first semester are: Freshman reception during freshman orientation week in September; the Turkey Trot during the Thanksgiving holiday; and a Christmas Dance. The second semester activities include: The Sweetheart's dance for Valentine's Day and an annual spring picnic.

As the governing body in the School of Nursing, the Student Council plays a leading role in assisting in establishing and carrying out the various programs and activities for the students. During the school year it has been instrumental in sponsoring such activities as a trip to the New York World's Fair, distribution of food baskets to needy families and participating in various community projects particularly those sponsored by the Community Services Project and the American Red Cross.

Student Council Officers: P. Maye; D. Arrington; H. Gaskins; B. Hackett (Pres.); G. Tally; D. Dudley; M. Yarborough; Mrs. A. S. Drew (Counselor).





International Pals — **SEATED:** F. Monford, Chair.; A. Booth, L. Edlor. **STANDING:** M. Walters, D. Brown, A. Clarke, R. Quander, L. Bradley, C. Rountree, A. Hinson, H. Cook, L. Dixon, W. Wallace, J. Beal, L. Withers, F. Benson, N. Turner, S. Rice.

International Pals

The International Pals is a newly formed subsidiary of the People-to-People Organization on campus. The primary objective of the International Pals is to create a brother-sister relationship between the American and foreign students on Howards' Campus.

International Club

The International Club is an organization on campus to help integrate foreign students with the campus community. Its purpose is to provide opportunity for cultural exchange between American and foreign students. Its major activity on campus each year is International week.

International Club — **SITTING:** N. Williams, J. Bradford, R. Jessup, C. Onafeko, M. Auld, P. Kennedy, I. Ukpabi, H. Benjamin. **STANDING:** C. Curtis, J. Ajeroh, L. Miller, S. Banton, M. Allen, J. Kennedy, K. Akyeampong, K. Kennedy, A. Augustine, L. Gordon.





SEATED: Bill Keene, Toni Holliday, Mr. Benny, J. Pugh, Magnus R. Blanchette, Editor in Chief; Vincent Johns, Suzette Garland. **STANDING:** Fred Munford, Edna Branch, Kenny Howard, Norman W. Powell, Managing Editor.

H-BOOK

Created to inform the incoming freshman of Howard tradition and policy, the H-Book now serves as an indispensable aid to the entire university community. Under the guidance of a regular editor and staff, this book is modified and updated each year to include such pertinent material as a short history of the organization of the university, the Alma Mater, campus organizations and activities, and a capsuled view of campus life. Because of its wide circulation and informative subject matter the H-Book has grown each year to its present position as an index of information for the university resident.

PROMETHEAN

The Promethean, now in its fourth year of publication, is the official literary magazine of the Howard University student body. It is published under the auspices of the Liberal Arts Student Council, but is open to contributions from the entire student community. **The Promethean** provides a medium for student expression with its only bias being a decided preference for careful and thoughtful critical writing.

PROMETHEAN — SITTING: W. POGUE, M. MCGHEE, S. RICE, K. HOWARD, J. FINCH, D. BROWN, V. WELLS. **STANDING:** MR. L. GILES, ADVISOR; C. WATSON, EDITOR.





Dr. Butcher, N. Fields, B. Borden, T. Parker, N. Alford, J. Branch, R. Walker, L. Parker, B. Walker, R. Walker, T. Dukes, T. Sapp, C. Irving, M. Gooden.

Cramton Ushers

At every performance at Cramton Auditorium, no matter the time, the Cramton Ushers are in attendance assisting visitors and students. Under the supervision of Dr. James Butcher, the ushers not only direct the seating arrangement, they also check coats, answer questions, and in general add to the gracious, entertaining atmosphere of the auditorium.

The Howard University Choir, directed by Dean Warner Lawson, is world famous. This renowned group performs annually with the National Symphony Orchestra and makes appearances regularly throughout the United States. This year the choir participated in the United Nations Christmas Concert at Constitution Hall. The choir also holds the distinction of recording various records for the RCA Victor Red Seal label.

University Choir. **TOP ROW:** M. McGraw, J. Terrel, R. Ayers, H. Horne, W. Boyd, S. Bonds, L. Edloe, B. Grogan, W. Jackson, W. Callahan, G. Smith, A. Gaither. **2nd ROW:** D. Hodge, D. Hathaway, C. Barrett, A. Ennis, R. Alvarez, M. Morrison, A. Pearson, L. Armwood, G. Hill, R. White, J. Nelson. **3rd ROW:** B. Young, J. Norman, G. Hines, M. Brown,

P. Wood, N. Ormond, R. Ashton, S. Matthews, C. Willoughby, P. Venable, L. Nicholson. **4th ROW:** L. Johnson, C. Cole, S. Brookins, L. McCauley, M. Brown, S. Cook, B. Moore, E. Vann, G. Mandigault, G. Hawkins.





Caribbean Association; **SITTING:** H. Barrow, J. Mohammed, M. Walters, M. Yip-Young, P. Galloway
STANDING: J. Tyson, K. McLean, R. Boshop, H. Nurse, R. Wongsam, L. Darlington, J. Wongsam.

Caribbean Association

This organization although small in size has large scale objectives, one of the biggest being to foster better relations between Caribbean students and their colleagues in the United States. The association keeps its members abreast of developments in their home territories. The Caribbean Association also does joint projects with People-to-People for various presentations to and around the university community.

Homecoming Steering Committee

One of the biggest events of the year is Howard's Homecoming. This week of events is full of excitement, fun, and creative activities. Responsible for the planning and execution of this mammoth activity is the Homecoming Steering Committee. Drawing its membership from among the university-wide community, this committee begins operating in the spring and continues into the first semester, culminating only after the last tired, alumnus and undergraduate has left the final event of Homecoming week.

Homecoming Steering Committee — **SEATED:** J. Majors, J. Davis, C. Christophe, C. Franklin, G. Russel, A. Gabbin, F. Black, R. Hall, M. Fitts. **FIRST ROW:** M. Smith, A. Foster, R. Quander, B. Jones, K. Howard, J. Beale, P. Turner, V. Wells, D. Brewington, C. Watson, B. Wal-

ker. **SECOND ROW:** J. Newby, B. Dabney. **THIRD ROW:** J. Wright, C. DeLugo, Phale Hale, R. Pearsall, A. Babington-Johnson, T. Parker, W. Boyd, G. Jackson, N. Smith, C. Kilgore, G. Marshall, H. Morris, H. Kinard, B. Puzh.





THE CAMPUS PALS

FIRST ROW: J. Brown, Jr., M. Allen, G. Marshall, K. Howard, Vice-Chairman, M. Morrison, Chairman, D. Leake, A. Babington-Johnson, L. Cobbs. **SECOND ROW:** C. Cundiff, A. Horton, C. Smith, F. Black, D.

Henderson, J. Jones, C. Christophe, S. Smith, J. Ponds, N. Smith, C. Thomas, C. Franklin, J. Cowan, K. Lum, J. Newby, C. Bascombe, C. Hocker, M. Skelton.

Campus Pals

The essential purpose of the Campus Pals is to assist the University staff in orienting new students to the University community. The Campus Pals are responsible for organizing many of the activities in which freshmen and new entrants engage. The activities include the annual boatripe, get acquainted parties, and campus and city tours. Campus Pals are selected in the spring of each year to serve throughout the following school year.

People-to-People

The goal of this organization is to assist the international student not only in his early orientation but during his entire stay. Members strive to help these students see all facets of American life, to experience American hospitality, and to make friendships that will have meaning. At the same time, members find themselves thinking on an international scale.

People-to-People — **FIRST ROW:** K. Adams, S. Rice, R. Quander, Chairman; A. Case, A. Clarke, A. Kenny, L. Hackett. **SECOND ROW:** A. M. Booth, A. McKissick, D. Brown, M. Robinson, L. Braxton, R. Brown, L. Dixon, B. Benson, C. Tignor, B. Harrell, L. Pierce.





Graduate Economic Club

Galloway, Lloyd G., Program Chairman; Mathew, Thomas, Secretary; Walker, Barrington A., President; Singhal, Prem L., Treasurer.

Graduate Economics Club

The graduate student of economics is encouraged to participate actively in all areas of life that assist in his studies. These areas may include outside political work, but should also include membership in the Graduate Economics Club. Though a generally new organization, having been established in September, 1963, this club greatly assists in the graduate program of the economics student.

Economics Club

To promote a wider understanding of the problems of our society is one of the goals of the Economic Club. The members of this organization meet once a week to discuss and offer suggestions for improvement in the various fields of economics. These discussion periods are often supplemented by lectures and programs.

Undergraduate Economics Club

STANDING: Elworth William, Myron Taylor, Kwabena Akyeampong, William E. Codgell, Robert A. Williams (Vice-Pres.), Robert H. Williams (Pres.), Jonathan O. Ajeroh, David M. Levermore (Treas.), Winston Barton, Leon Hunter. **SITTING:** Verada Perry, Veronica Donaldson, Minette R. Hope, Gladie Gordon (Corres. Sec.).





GRAPEVINE STAFF: **SEATED:** R. Michael Collins, Lynn Hopkins, Alfred Babington-Johnson. **STANDING:** Kenneth Howard, Editor.

THE GRAPEVINE

The **Grapevine** is a monthly publication published by the Liberal Arts Student Council. The purpose of this periodical is to inform students in the College of Liberal Arts of the various activities of their student council. The **Grapevine** also keeps the students informed about the many student council committees and activities of the various classes.

A.W.S.

Every woman student at Howard University is a member of the Association of Woman Students. Since it is the governing body for all women on the campus, A.W.S. has the responsibility of setting up and enforcing standards of conduct for the female enrollment. The Association sponsors cultural, social, and various other activities on campus designed to enrich not only the club's members but the entire University Community. Women's Week and Mother-Daughter Weekend are the associations' largest projects. In this organization, Howard women have the opportunity to affiliate with similar organizations on other campuses.

C. Thomas, Corr. Sec.; C. Watson, Sec. V.P.; A. Brodie, Rec. Sec.; V. Wells, Spec. Projects.





June Jones, James Henry, Eileen Jackson, Dr. Monique Lewis, Advisor.

French Club

The French Club, a language organization, strives to increase the comprehension and usage of the French language through constant practice for their members. Their activities include lectures, literary reading, and speech recitations.

Radio Club

The Radio Club is open to all students who are amateur radio operators or who would like to learn to be radio amateurs. Its members devote themselves to the construction and operation of transmitters, receivers and other equipment. Through classes in code and radio theory, the members who hold amateur licenses hope to help those who would like to obtain one.

BACK ROW: J. Thompson, W. Hinds, T. Scales. **FRONT ROW:** R. Stevens, R. Baird, B. Hickman.





Angel Flight — C. Thomas, S. Rolling, H. Rouce, M. Rouce, M. Lockhart, C. Watson, N. Williams, E. Frazier.

Angel Flight

Angel Flight is an honorary service organization of national scope. Those who enter the Flight share a three-fold responsibility: to further the cause of the United States Air Force by promoting the interest of the college man in the AFROTC program, to aid in the progress of the men in the Arnold Air Society, and to serve as a symbol of appreciation for the importance and dignity of Air Force Life. At this University, the Flight Commemorates its beginning on November 4, 1959.

Angel Flight of Howard University has the distinction of being the Area Headquarters for Area B1 (one) which includes fourteen schools.

Angelite Pledge Club

On November 19, 1965, the twenty-six candidates for Angel Flight were inducted. The ceremony culminated the pledge period during which time the twenty-six pledges of the Angel Flight, or Angelites, were oriented to the purposes, operations, and the responsibilities of the Flight. The service projects for the Angel Flight Pledge Club included making rifle covers for the Andrew D. Turner Drill Team and visiting the Merriweather Home.

Angelites — C. Thomas (Asst. Dean of Pledges), J. Payne, M. Berkeley, R. Smith, G. McCray, B. Bland, I. Morton, J. Shepherd, M. Wright, S. Bruce, B. Stuart, D. Henderson, S. Brookins, K. Clark, S. Adams, K. Ballard, C. Oney, B. Johnson, P. Johnson, E. Frazier (Dean of Pledges).





Armettes — G. Gordon, E. Boone, M. Lashley, F. Rice, A. Jackson, G. Williams, E. Thorton, C. McLeish, J. Little, Commander 5th from left C. Burrows.

Armettes

Serving as a morale booster, the Armettes was established on the Howard University campus as the women's auxiliary to the Army ROTC. The Coeds who comprise the Armettes show their interest and talents in organizing community-wide activities representing all of the members of the Army ROTC program.

The Aerodettes

The Aerodettes is the auxiliary to the men's Air Force marching team. Organized in 1964, it is the only female drill team on campus. The team has won many honors for its excellent drill routine.

E. Maxwell, P. Johnson, M. Peck, I. Avant, P. Howell, M. Pegg, D. Wills, C. Williams, P. Johnson, D. Burns, A. London, M. Nelson.





Business Club

SEATED: V. Gellineau, I. Brickus, H. Cramer, M. Malone, R. Diggs, L. Hobson. **STANDING:** G. Gordon, G. Dinke, M. MacRae, M. McLeon, G. Hodge, S. Watson, R. Mance, S. Robinson, B. Johnson.

Business Club

The Business Club, an organization striving for efficiency and excellence in its field, endeavors to coordinate the basic classroom instruction with practical experiences. It is recognized that such training results in more satisfactory preparation for the outside business world. The business club carries out such activities as trips, lectures, and conferences to enrich the ideals of the organization.

American Pharmaceutical Association

This organization serves to correlate the curriculum training in pharmacy with the actual experiences of the practicing profession. Meetings are held once a month and an area convention is held each year. All pharmacy students at Howard are members by virtue of their enrollment.

American Pharmaceutical Association — **SEATED:** C. Myers, C. Fields, C. Foggie Press., P. Henry, B. Shah. **STANDING:** L. John, J. Irick, Dr. K. Zalucky Advisor, L. Weather, W. Howell.





American Society of Civil Engineers

FIRST ROW: R. Kurich, C. Nelson, S. Mathias, S. Khanna, K. Hall. **SECOND ROW:** J. Mayo, R. Richards, M. White, Rahraman. **THIRD ROW:** J. Mkandwire, B. Jutana, V. Daly, F. Brown, L. Farahpour, Parsa.

American Society of Civil Engineers

The ASCE strives to cultivate professional attitude and to inform the civil engineering students of the problems dealt with in the profession through activities such as meetings, conferences, field trips, and conventions.

Institute of Electrical and Electronic Engineers

The purpose of the IEEE is the dissemination of knowledge of the theory and practice of all aspects of electrical engineering, electronics, radio, allied branches of engineering or the related arts and sciences, as well as the furtherance of the professional development of the student. The organization strives to carry out this purpose by having meetings and lectures twice a month, field trips twice a year, and a convention once a year.

FIRST ROW: T. Scales, N. Cason, R. Baird, J. Morris, R. Stevens, W. Hinds. **SECOND ROW:** T. Samches, D. Bolling, S. Williams. **THIRD ROW:** L. Claytor, T. Paige, D. Simeus, K. Short. **FOURTH ROW:** G. Garrison, K. Preddie, L. Andrews, T. Kerr.





Kappa Sigma Debate Society

SEATED: M. Campbell, A. Manns, B. Penn, G. Current, M. Poles, V. Randolph. **STANDING:** L. Pitts, V. Penn, M. Golden, A. Babington-Johnson, C. Moyer, P. Hall, L. McCants.

KAPPA SIGMA DEBATE SOCIETY

Seeking to stimulate critical thinking, the Debate Society strives each year to foster an interest in current social, political and economic problems. This society is much renowned for its intercollegiate debate and other forensic activities and holds many titles in these areas. Tryouts for the Debate Society are held at the beginning of each semester and are open to any interested student.

Sigma Alpha Iota

Created to uphold and maintain the highest standards of musical education, the Delta Nu Chapter of Sigma Alpha Iota National Professional Music Fraternity for women was established at Howard University January 10, 1965. This organization was formerly the Howard Women's Music Organization. Sigma Alpha Iota was founded June 12, 1903 at the University of Michigan, Ann Arbor, Michigan.

FRONT ROW: P. Woods, J. Norman, E. Brown, B. Young, S. Cook, E. Fowler, L. Perry, C. Hood, P. Washington. **STANDING:** P. Venable, G. Manigault, G. Butcher, L. Johnson, M. Forsythe, E. Smith.





SEATED: B. Offurum, J. Ibeaja, A. Manenga, R. Nwatuiegwu, G. Achebe, L. Bassey, S. Owolabi, M. Ogwo. **STANDING:** I. Ukpabi, C. Onafeko, K. Egbuna, A. Appiah, Vice-Pres.; F. Thompson, President; J. Mbong, J. Ochoki, I. Obuzor, B. Uzonwunne, B. Nwanju.

The African Students Association

The African Students Association is an international organization of African students which meets regularly on Howard's campus. This organization also participates in functions concerning African and other foreign students in Washington.

The American Pharmaceutical Association, which is the student affiliate branch connected with the College of Pharmacy, serves to correlate the curriculum training in pharmacy with the actual experiences of the practicing profession. The organization holds meetings once a month to discuss the various functions and business problems of the association. By virtue of enrollment all pharmacy students are members of the association.

P. Gitu, S. Antoine, B. Ashhurst, W. Pogue.





Walter H. Brooks Fellowship

SEATED: B. Gilchrist, C. Guy, P. Medley, J. Thomas. **STANDING:** C. Fields, E. Henderson, Rev. J. Moore, Chaplain, P. Johnson, O. Campbell.

Walter H. Brooks Baptist Fellowship

The Walter H. Brooks Fellowship is a Christian Organization for Baptist students at Howard University, but its meetings are open to the public. They seek to cultivate better moral and ethical standards among the students. They sponsor fellowship and recreation, encourage student participation in various campus activities, cooperate with other denominational on-campus bodies, maintain a counseling service through the baptist chaplain, conduct a communion service each first Sunday at 9:30 A.M. at the Baptist students house and encourage regular church attendance.

YOUNG MEN'S CHRISTIAN ASSOCIATION CLUB

Since its beginning, the newly formed Young Men's Christian Association Club has been in the process of laying a firm foundation for an effective tutorial program in select high schools in Washington, D. C. Thus far, representatives of the club have actively participated in programs and weekend conferences at American University, Southern University, Maryland State College, and John Hopkins University.

Presently, the Young Men's Christian Association club has a membership of seven students, whose majors range from accounting to physics. These men visit, once a week, various high schools in the Washington, D.C. area, and tutor students in English, mathematics science, and foreign languages.

Larry Daniels — **RIGHT**, Alexander L. Gabbin — **LEFT**, Mr. Cleophus C. Hatcher — **STANDING**.





F. Benion, L. Dixon, R. Waters, Pres.; R. Nettles.

Carver Hall T & A Staff

The Carver Hall T & A Staff is a group of men selected by the head resident on the basis of scholarship and leadership abilities. These advisors are of invaluable academic help to the other residents, and the group is able to give help in most of the course in the undergraduate school.

The Carver Hall Council

The Carver Hall Council elected annually, functions as a body that gives the residents an opportunity to participate in the direction of hall activities. It helps the men, through the planning and coordinating of activities to develop their faculties, intelligence, sense of leadership, and self-respect.

H. Lunan, L. Dixon, Sec., R. Waters, Pres., D. Brewer, R. Nettles.





Cook Hall T & A

The Cook Hall T & A men serve as guides to the men of Cook Hall. These upperclass Tutors and Advisors are chosen each year by the Cook Hall Head Resident to assume their positions the following year. Chosen on the basis of high scholarship and leadership abilities, the T & A men are greatly respected and admired by their fellow students.

Cook Hall Council

The purpose of the Cook Hall Council is to plan, in cooperation with the residents, the programs and activities which are conducted by the dorm.

These activities include participation in Homecoming and Christmas decorations, supporting a candidate for Homecoming queen, dances, cultural programs, a community service project, and an Annual Open House.

First semester activities included raising funds for U.G.F., supporting a candidate for Homecoming queen, a leadership conference panel discussion, and Thanksgiving and Christmas dances.

During the second semester a more intensive program was conducted. Among these activities were a weekly Activities Night, several dances, Jazz concerts, panel discussions, and a community service project.

As a final to the years activities, the Annual Open House was held. It was entitled "In the Spring a Young Man's Fancy Turns To . . .!!"

F. Black, J. Ragin, L. Park, M. Collins, L. Bailey, K. Murray, C. France.





The Drew Hall Council

1st ROW: R. Morris, J. Mosby, Sec.; L. Vickers, Treas.; H. Cook, Pres.; S. Carnegie, I. Horove, Asst. Sec.; L. Adams II, L. Bailey. **SECOND ROW:** H. Mabrie III, J. P. Jones, H. Johnson, W. Darkins.

The Drew Hall Council

The Drew Hall Council, consisting of thirteen elected officers representing the ideas and wishes of its fellow residents, is a duly elected organization under the advisement of the head resident. The council has the sole duty of planning the programs and activities for the dormitory.

The activities for the first semester were limited and concentrated on the winning of three first place trophies, two during Homecoming and one during Christmas Week. These trophies were won for the best house decorations and best car decorations.

The first semester was also highlighted with a reception for the queen of Drew Hall and her Court. The reception was the first event of the school year for the men of Drew, but it paved the way for the remainder of the school year.

The first semester was climaxed with a series of lectures on topics including English and Social Science. Drew Hall has also entered three basketball teams in the intramural league.

The second semester will be highlighted with a Spring open house, several dances, Service projects, lectures and an intramural program within and between dormitories.

Slowe Hall Council

The Slowe Hall Council plans in the interest of the residents of Slowe Hall and other University students. Its activities provide information and entertainment for the women of Slowe as well as producing a feeling of unity between Slowe Hall women, other students, and the University teaching and non-teaching staff.

The calendar for the school year thus far has included Mr. E. Goodman, Director of Public Relations at Howard; A Peace Corps Public Relations Program; a Women's Army Corps Recruitment Program; a City Sister Party; A Christmas Party and two concerts in the "After Dinner Music Series".

In addition to the above activities, Slowe has initiated a tutorial program, a student-faculty program and volunteer service in the community.

With the many activities already planned, the members of the Slowe Hall Council are looking forward to a successful and enjoyable school year.

STANDING: A. Clark, I. Brickus, E. Gould, J. Jones, M. Thomas. **SEATED:** B. Jones, M. MacRae, K. Lum, C. Smith.





STANDING: Prof. Darrington, Mr. Clarke, C. Felder, P. Smith, R. Green, R. Waters, Dr. Steele, Dean Blackburn, Mr. Max. **SEATED:** B. Walker, Dean Anderson, Mr. Stanton, S. Cloud, Dean E. Calhoun.

Blue Ribbon Committee

The Committee on Student-University Relationships was formed as a result of the Student Leadership Conference held at the beginning of the school year. Its purpose is to "provide a medium of communication between student leaders, faculty members and administration that would enable certain clarifications to take place by discussion," according to Mr. G. Fredrick Stanton, Secretary of the University.

The first meeting was held on December 14, and was chaired by Mr. Stanton. At this meeting, the functions of the committee were decided and it was further organized. Mr. Sanford Cloud, Jr. was elected Vice-Chairman and Dean Carl E. Anderson, Secretary.

The "Blue Ribbon Committee", as this new committee is sometimes called, brings together University-wide ideas. It is made up of faculty members, administrators and student representatives which provide a channel to communicate with the students. In this way faculty and administration are made aware of student ideas and the students in turn get information about present administrative policy, practices, and procedures.

Mr. Stanton said for the members of the committee, "we believe that this can be one of the most constructive developments in the life of the University, not only for this school year but in an on-going way."



Gamma Sigma Sigma

SEATED: D. Bossard, Cor. Sec'y, J. Norman, Pres., Donna Mussenden, Rec. Sec'y, C. Brown, Treas.;
STANDING: H. Sealy, Hist., R. Pringle, D. Oliver, C. Brown, J. Brice, H. Moody, C. Leflore, C. Smith,
 C. Kilgore, L. Perry.

Gamma Sigma Sigma Service Sorority — Alpha Eta Chapter — is one of the most recent Greek letter societies to come to Howard's campus, receiving its charter on June 15, 1963. The National organization was formed in 1953.

The purpose of this organization is: "To assemble college and university women in the spirit of service to mankind;" its motto is "Unity is Service."

Some of its activities include selling tickets for campus activities, checking coats, ushering at campus functions, and participating in various community and campus service projects. Officers: J. McNorman, President; J. Lindes, 1st Vice-Pres.; G. Drake Hawkins, 2nd Vice-President; D. Mussenden, Recording Secretary; D. Bossard, Corresponding Secretary; C. Brown, Treasurer; H. Sealy, Historian; K. Fisher, Parliamentarian.





Alpha Phi Omega — **FIRST ROW:** F. Munford, J. Brown, F. Thompson, M. Blanchette, W. Keene, C. Allen, N. Powell, L. Cobbs, W. Ward. **SECOND ROW:** A. Green, V. Bowdwin, H. Campbell, J. Robinson, R. Decat-

ur, L. Bannister, E. Brown, S. Bonds, J. Wynn, R. Grace, M. Brown, J. Lee, R. Williams, W. Hall, R. Moore, R. Hilliard, C. Christophe.

ALPHA PHI OMEGA

Alpha Phi Omega is distinguished from the other fraternities on campus by its primary purpose; service. This service is rendered in four general areas — to the nation, community, campus and chapter.

APO is represented at Howard by Zeta Phi chapter, founded May 29, 1948.

Last year the Brothers contributed more than 2200 man-hours of service and spent more than \$800 on behalf of service.

Recently, Zeta Phi has sponsored and participated in the following projects: Twenty-five orphans were bussed to the New York World's Fair in May, 1965, the APO Emergency Loan Fund of \$150 was set up for the use of any and all students, the Holiday-Trans-Service provides reduced-cost transportation home for students to New York, Philadelphia and Pittsburgh. APO is also responsible for the distribution of all campus publications. Zeta Phi operates the Lost and Found service, posts all posters from the Office of Student Life and mans voting booths for student elections.

The Fraternity also participates in intramural sport competition and this year won the championship in the fraternity league flagball (touch football) competition. Officers are: President: Bill Keene, 1st Vice-Pres.: James D. E. Jones, 2nd Vice-Pres.: James R. Cowan, Jr., 3rd Vice-Pres.: Cleveland A. Christophe, Treasurer: Theodore Capus, Jr., Corres. Sec'y: James Brown, Jr., Recording Sec'y: Marshall Morrison, III, Alumni Sec'y: Roland B. Williams, Historian: E. LaMar Haynes, Sgt.-at-Arms: Robert Mayes, III.



Alpha Phi Omega



Rho Chi Society Beta Sigma Chapter

SEATING: R. Skyles, M. Baker, K. Scott. **STANDING:** M. Dombalazian Pres., Dr. T. Zalucky faculty advisor.

Rho Chi Society

The fundamental objective of Rho Chi is to promote the advancement of pharmaceutical science through the encouragement and recognition of intellectual scholarship. Each year the Beta Sigma Chapter at Howard sponsors a guest lecture series. Rho Chi began at Howard in 1960. Candidates must exhibit achievement and aptitude for the allied sciences and the art of pharmacy. Candidates must have also completed at least seventy percent (one hundred five hours) toward their degree in pharmacy.

Alpha Kappa Delta

Alpha Kappa Delta, Beta Chapter, is the national honor society at Howard for sociology majors. The candidates for membership are selected on the basis of scholarship and must have an overall "B" average.



Alpha Kappa Delta

M. McLaughlin, W. Booth, E. Thornton.



WHO'S

WHO

Who's Who Among American Universities and Colleges



A. M. Auld

Who's Who was begun thirty-two years ago with the double purpose of providing recognition to worthy college students and to provide a reference for outstanding prospective personnel for employers. Throughout the years this purpose has remained the same, though more schools now participate.

University officials at the various colleges are entirely responsible for the students who are selected to be included in each year's Who's Who list. In most cases, a committee, composed of faculty, administrative officers and students consider a great many candidates, but make their final selection on the basis of scholarship, leadership, campus activities and service to the school and others. In addition to the student's qualities, he must also be a member of the Junior or Senior class or a Graduate student registered at a degree-granting institution which meets the requirements of the organization.

A key emblem of gold or silver is the symbol of this distinguished selective honor.

D. Williams



R. B. Williams

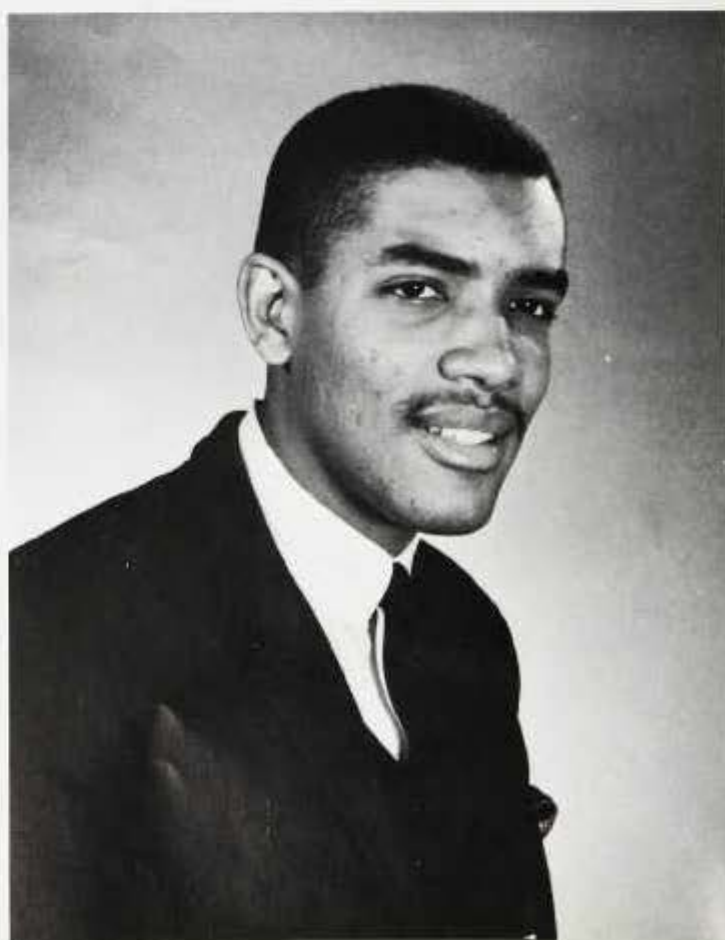



Jeffery Alston



Edna Anderson

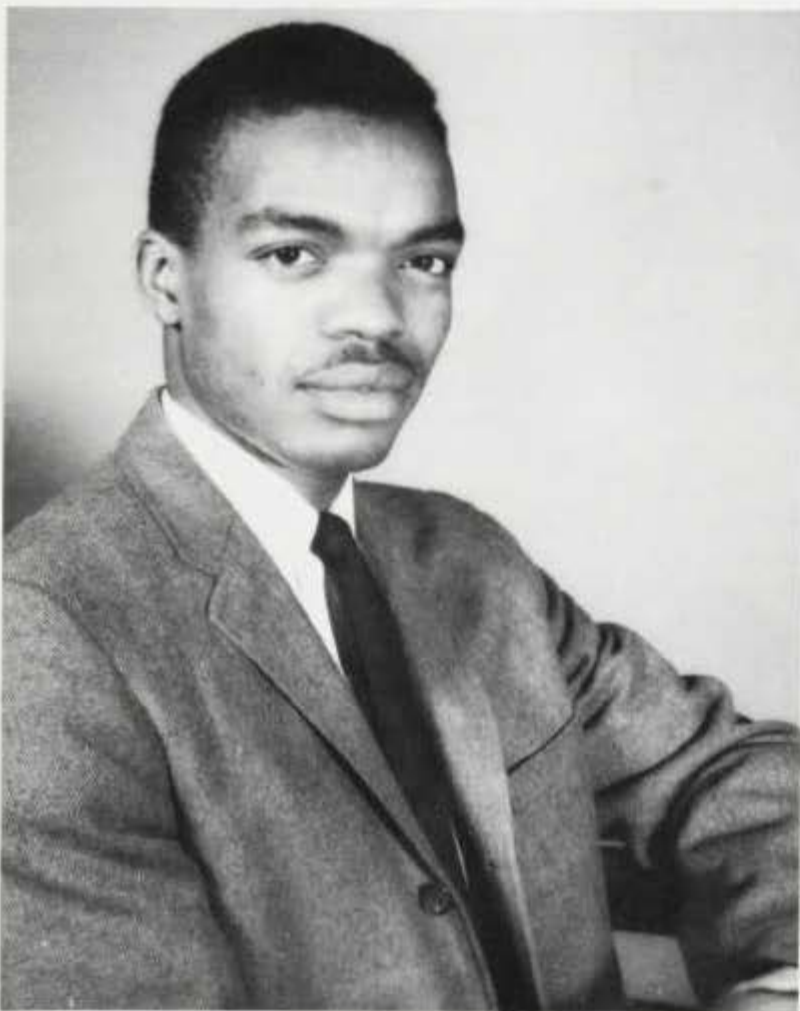

Joseph Armstrong



Raemunde Baird



Lyndon Barton

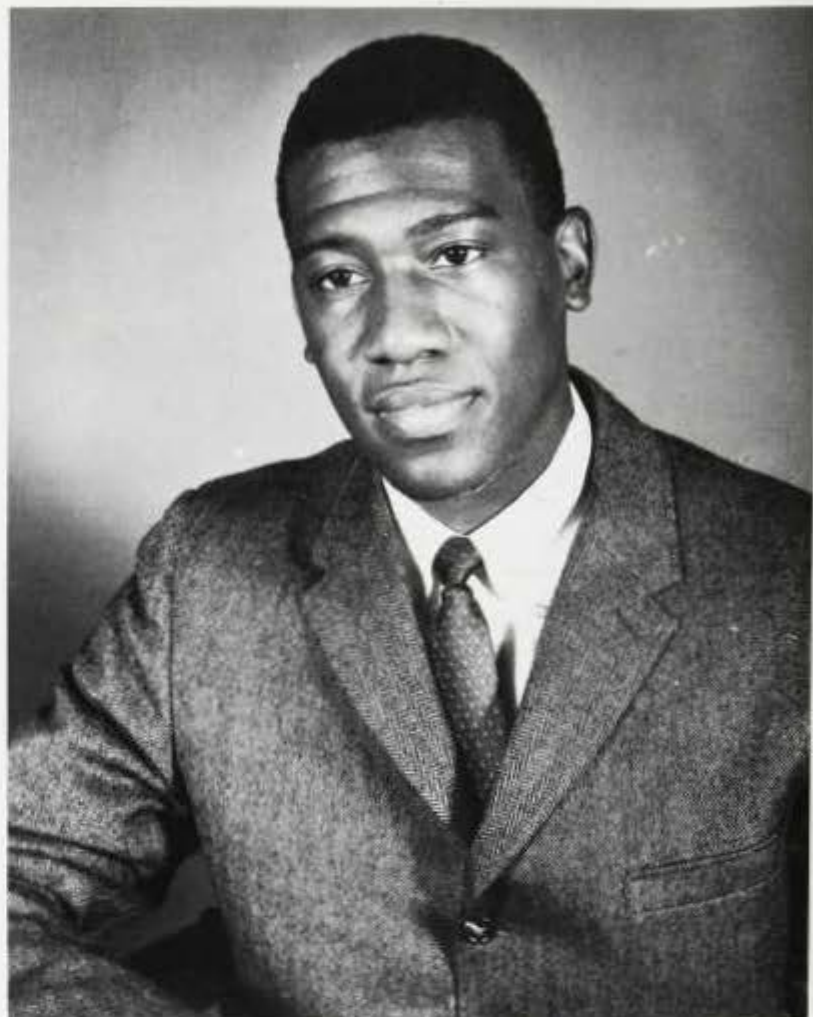

Charles Becton

Derek Brown



Cleveland Christophe





Sanford Cloud

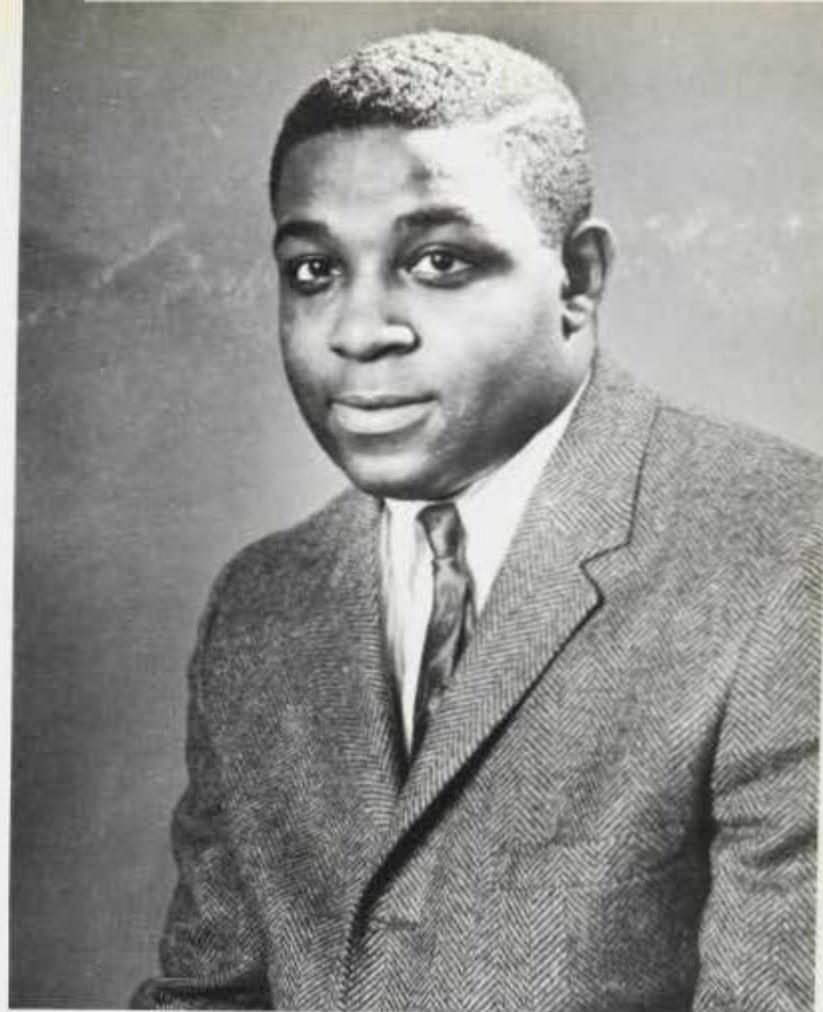

William Cook

Who's Who

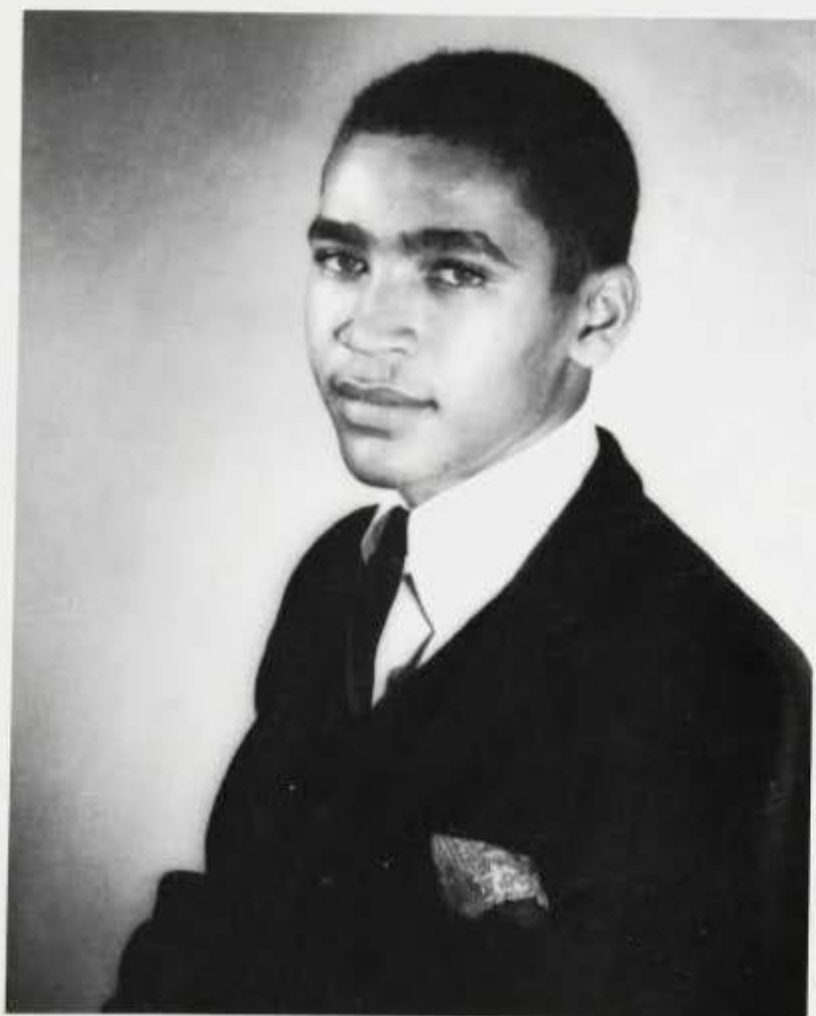

Ralph Durham

Geraldine Drake





Benjamin Early

Therman Evans



Charlotte Fleming



Lillian Hobson





Phyllis Howell



Charlotte Jefferies

Who's Who



Eric Johnson



Megan McLaughlin



Barbara Moss



Harriette Pawley

Rohulamin Quander

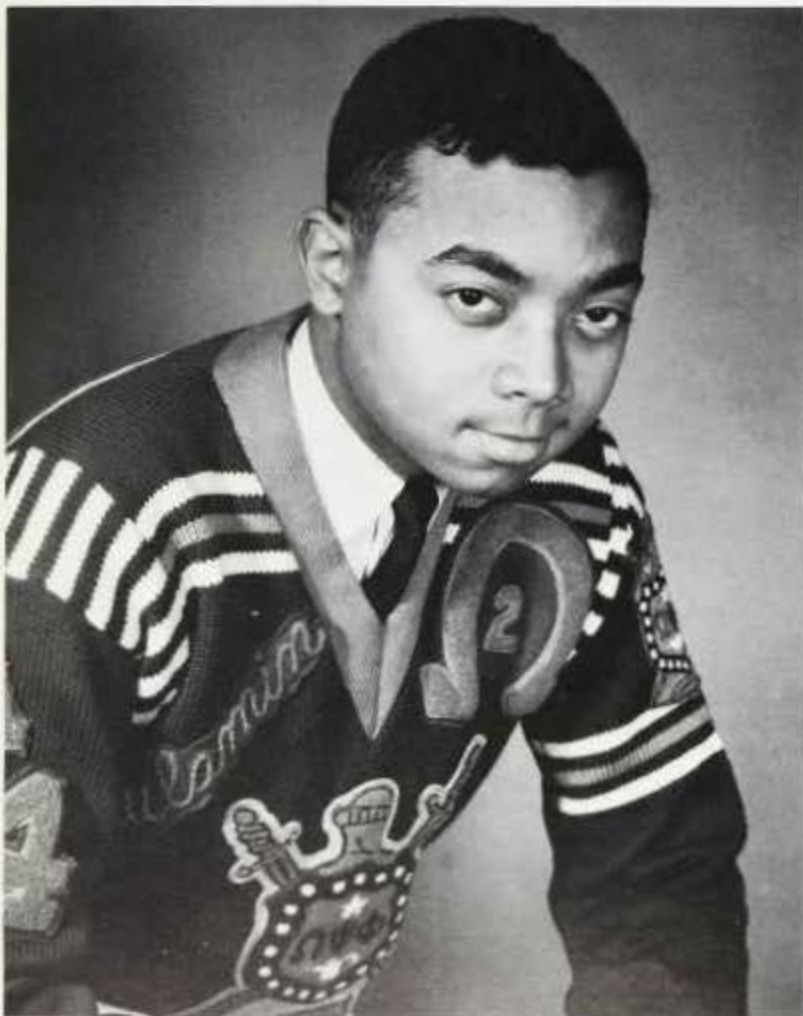

George Russell

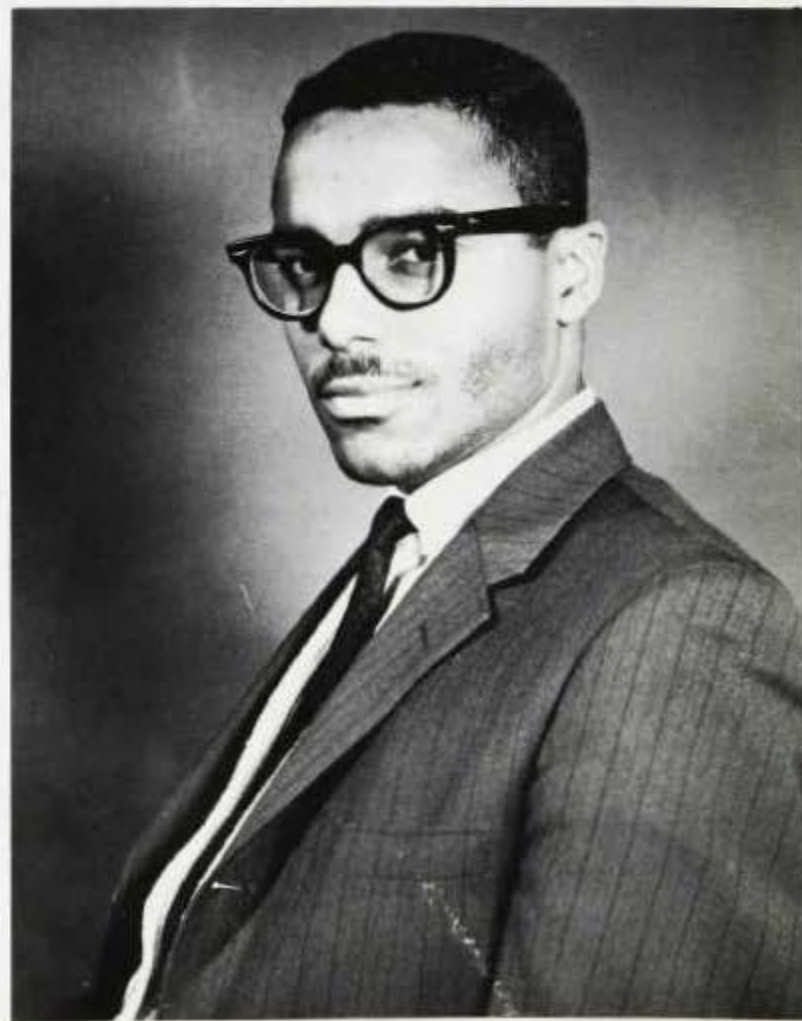



Ronald Skyles

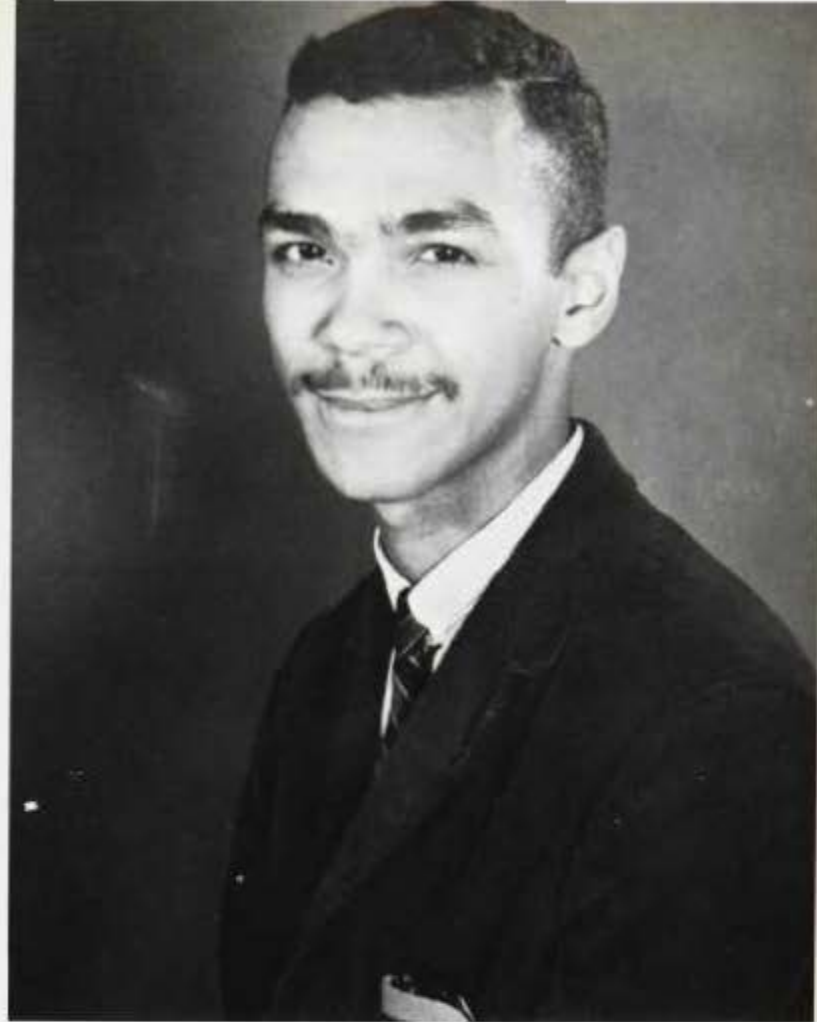

Ronald Tolson

Who's Who



George Williams



Barbara Walker



Business Club SITTING: V. Gellineau, I. Brickus, H. Cramer, M. Malone, R. Diggs, L. Hobson.
STANDING: G. Gordon, G. Dinkle, M. Macrae, N. McLeon, G. Hodge, S. Watson, C. R. Mance, S. Robinson, B. Johnson.

Business Club

It is the business club's most fundamental policy that the activities of the organization be conducted with a high degree of business effectiveness. This year the group has scheduled a series of purposeful activities for the benefit of its membership as well as the University Community.

Linguistics Club

The purpose of the Linguistics Club is to demonstrate the structure and function of language by presenting lectures and demonstrations. Other activities include field trips, literary readings, and speech recitations. This year, the Linguistics Club presented Dean James R. Fith, United States Department of State, who lectured on, "Linguistics and Language Learning."

Linguistics Club STANDING: Dr. Leis, Dr. Lewis, Dr. Levin, E. Long, K. Howard. **SITTING:** C. White, C. Brock, J. Jones, A. Jackson, W. Thomas.





Tau Beta Pi: R. P. Garg, C. A. Johnston, H. Zarrabi, I. Tamches, L. Barton, D. Rochester, J. Morris, N. Arnon, J. Penn, R. T. Holmes.

Tau Beta Pi

Junior engineering students must rank in the upper sixth of their class and seniors in the upper eighth of their class to be eligible for membership to this society. The 100th chapter admitted to the organization, the Howard University School of Engineering and Architecture was accepted and chartered on March 10, 1956. Among other endeavors, Howard's chapter of this national engineering society sponsors a tutorial program to aid Engineering and Architecture students in comprehension and understanding.

Sigma Alpha Iota

Delta Nu Chapter of Sigma Alpha Iota National Professional Music Fraternity for women was established at Howard University January 10, 1965 — having been previously the Howard Women's Music Organization.

Sigma Alpha Iota was founded June 12, 1603 at the University of Michigan, Ann Arbor, Michigan.

The purpose of the organization is to uphold and maintain the highest standards of a musical education.

Sigma Alpha Iota FRONT ROW: P. Woods, J. Norman, E. Brown, B. Young, S. Cook, E. Fowler, L. Perry, C. Hood, P. Washington. **STAND-**

ING: P. Venable, G. Manigault, G. Butcher, L. Johnson, M. Forsythe, E. J. Smith, C. Willoughby, R. Saunders, G. Parker, B. Brown, J. Griffith.





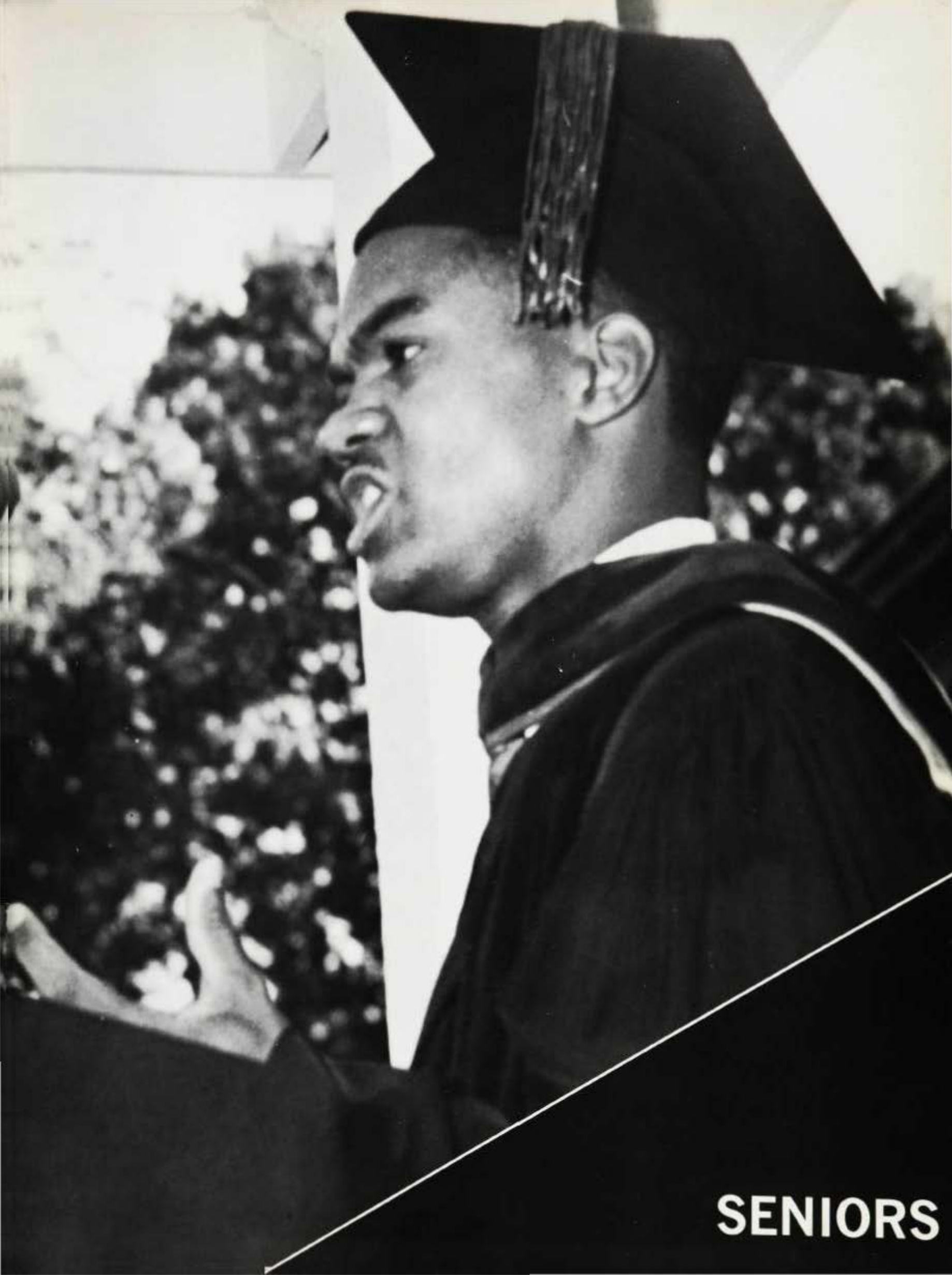

SENIORS

College of Fine Arts



A. AULD



C. BARKSDALE



J. BARNES



W. BOYD



Z. BOYD



E. BROWN



V. CAMPBELL



S. CAMPBELL



G. DICKERSON



G. DRAKE



A. ENNIS



L. FITZGERALD



E. FOWLER



L. GRIFFITH



S. HAWKINS



V. HAYES

ALBERT AULD, Design; International Club 3; Drew Hall T & A Staff 2; Student Life Comm. 4. CYNTHIA BARKSDALE, Drama; Howard Players 1,2,3,4; Homecoming Comm. 1. JACQUELINE BARNES, Music Education; Choir 1,2,3,4. WINONA BOYD, Design; Angel Flight, Historian 3; Alpha Kappa Alpha; Homecoming Steering Comm. 4; A.W.S. 3; Mentor 4. ZENOBIA BOYD, Painting; International Club 1; Art Club 1,2,3,4. ERDYE BROWN, Music; Choir 2,3,4; Mentor 4; Women's Music Organization 3; Sigma Alpha Iota 4,5; Delta Sigma Theta 3,4; Band 4; Wesley Foundation 1. VICTORIA CAMPBELL, Voice; International Club 1,2,3,4; Choir 1,2,3,4. ST. CLAIR CHRISTMAS, Design; American Institute of Architects, Howard Players 1,2,3,4. GLENDA DICKERSON, Drama; Howard Players, V. Pres. GERALDINE DRAKE, Music Education; Student Assembly, Sec. 4; Pres. Sr. Class 4; Gamma Sigma Sigma 3,4; Pi Kappa Lambda 4; Sigma Alpha Iota, Pres. ANDREW ENNIS, Music Education; Phi Mu Alpha 1,2,3,4; Choir 1,2,3,4; Orch. 1,2,3,4; Bison Staff. Photo Ed. 3,4. LANGSTON FITZGERALD, III, Music Education; Pi Kappa Lambda 4, Band 1,2,3,4; Choir; M.E.N.C. ELEANOR FOWLER, Music Education Sec. of Class 3,4,5; Sigma Alpha Iota, Treas. 4; Choir 3,4; Band 3,4. LILLIAN GRIFFITH, Music Education; Student Assembly Comm. 1; Band 1,2,3,4; Choir 1,2,3,4; Alpha Kappa Alpha 2,3,4; Sigma Alpha Iota 3,4; Mentor 4; M.E.N.C. 2,3,4. SANDRA HAWKINS, Music History; Choir 3,4; Gamma Sigma Sigma; Student Council. VIVIAN HAYES, Music Education; Choir 3,4; Band 3,4; M.E.N.C.



C. HOOD



L. JOHNSON



G. MANIGAULT



R. MONTGOMERY



L. NICHOLSON

CHRISTINE HOOD, Music Education; Sigma Alpha Iota 3,4; College Bowl 2; Choir. LAURA JOHNSON, Music Education; Alpha Kappa Iota 3,4; Armettes 3,4; M.E.N.C. 2,3,4; Choir 2,3,4. GLADYS MANIGAULT, Music Education; Alpha Kappa Alpha 2,3,4; Choir 1,2,3,4; Sigma Alpha Iota 3,4; M.E.N.C. 2,3,4; Armettes 2,3,4; Pi Kappa Lambda; Mentor 4; Phi Mu Alpha Queen. ROBERT MONTGOMERY, Music Education; Phi Mu Alpha, Treas.; Band, Pres. 2,3. LOIS NICHOLSON, Music Education; Choir 1,2,3,4; M.E.N.C. 1,2,3,4; Sigma Alpha Iota 4. ANDRE OWENS, Music Education; Student Council, Pres. 3,4; Phi Mu Alpha; M.E.N.C., V. Pres. 3,4; Orchestra 1; Phi Kappa Lambda; Scabbard & Blade; Who's Who; Student Assembly. GLORIA PARKER, Music Education; Alpha Kappa Alpha 2,3,4; M.E.N.C. 3,4; Sigma Alpha Iota 3,4; Mentor 4; Band 1,2,3,4; Choir 1,2,3,4. FREDERICK PERREN, Music Education; Band 2; Kappa Alpha Psi. LLOYDINE PERRY, Music Education; Alpha Kappa Alpha 3,4; Gamma Sigma Sigma 2,3,4; M.E.N.C. 1,2,3,4; Sigma Alpha Iota; Choir 3,4; Mentor 4. STEPHANIE POGUE, Painting; Dean's Honor Roll. HOSSEIN SAHAFI, Drama. ROCHELLE SAUNDERS, Music Education; Sigma Alpha Iota 4; Choir 1,2,3,4; M.E.N.C. 4. CAROLYN SMITH, Music Education; Orchestra 1,2,3,4; M.E.N.C. LINDA SMITH, Art Education; Delta Sigma Theta. ALLEN STROMAN, Graphic Design & Illustration. EULAUH VANN, Music; Student Assembly 2,3,4; Student Council, Treas. 3,4; Choir 3; Gamma Sigma Sigma.



A. OWENS



G. PARKER



F. PERREN



L. PERRY



S. POGUE



H. SAHAFI



R. SAUNDERS



C. SMITH



L. SMITH



A. STROMAN



E. VANN

College of Fine Arts



P. WASHINGTON



D. WHITE



H. WILSON



P. WOOD



A. ADAMS



J. ADARAMOLA



A. ADEDOYIN



J. AJEROH



P. AKPAN



K. AKYEAMPONG



B. ALDRICH



B. AL-KUBAISI



R. ALLY



M. AMEY



A. ANDERSON



B. ANDERSON

PATRICIA WASHINGTON, Music Education; Alpha Kappa Alpha 3,4; Sigma Alpha Iota; M.E.N.C.; Choir; Mentor. DAROLD WHITE, Music Education; Band 1,2,3,4; M.E.N.C. HERMAN WILSON, Art Education; Choir 2,3; Student Council Rep. 3. PAMELA WOOD, Music Education; Choir 2,3,4; University Wide Student-Faculty Comm. 1,2; Y.W.C.A. 2,3,4; Freshman Queen 1; Student Assembly 1,3; Sigma Alpha Iota; Pi Kappa Lambda. ARTHUR ADAMS, Business Administration; Choir 1; Business Club 1,2,3,4; Marketing Club 1,2,3,4. JOSEPH ADARAMOLA, Zoology. ADEKOYA ADEDOYIN, History; History Club 1,2,3,4; Society of African History, Sec. 4; International Club 1,2,3,4. JONATHAN AJEROH, Economics; International Club 2,3,4; Economic Club 2,3,4. PAUL AKPAN, Zoology. KWABENA AKYEAMPONG, Economics. BERNEDETTE ALDRICH, Sociology; Chapel Usher 2,3,4; Psi Chi 4; Sociology Club 3,4; Education Comm., L.A.S.C. 4; Campus Pal 3,4; Dean's Honor Roll 3. BASIL AL-KUBAISI, Government. RAYMAN ALLY, Chemistry. MARIE AMEY, Government. ANNE ANDERSON, English; University Concert Band 2; Economics Club 3. BERNARD ANDERSON, Chemistry; Beta Kappa Chi 3,4; Pi Mu Epsilon 3,4; Caribbean Assoc. 2,3,4.

College of Liberal Arts



E. ANDERSON



A. APPIAH



O. AREMU



J. ARMSTRONG



B. ASHHURST

EDNA ANDERSON, Economics; Alpha Kappa Alpha; Inter-Sorority Council, Pres.; Angel Flight; Cheerleader. AUGUSTINE APPIAH, Zoology; International Club 2,3,4; World Affairs Club 3,4; Debating Soc. 3,4. ODUNOLA AREMU, Home Economics; Home Economics Club. JOSEPH ARMSTRONG, Economics; Editor — Hilltop 4; Alpha Phi Alpha, V. Pres. 4; Grapevine, Ed. 3; Student Assembly 3. BONNIE ASHHURST, Chemistry; Amer. Chem. Soc. 4; Beta Kappa Chi 3,4. EUGENE BACON, Botany. BRENDA BAKER, Elem. Education; S.N.E.A., Sec. 2,3,4. SONDRA BANFIELD, Elem. Education; Cheerleader 3,4; Book Club 4; Modern Dance 2,3,4. EULALIA BAPTISTE, Spanish; International Club 2,3,4; Spanish Club 1,2,3,4; Gamma Sigma Sigma 2,3,4. DONNA BARNES, Elem. Education; Home Economics Club, Treas. 1; Book Club; A.W.S. 1,2,3,4. ARMSTEAD BARNETT, Marketing; Business Club; Marketing Club; Howard Players. CAMILLIA BARRETT, French; Project Awareness, Sec. 2,3. URBANE BASS, III, Sociology; Gold Team 2,3,4; Sociology Club. HELENA BATTS, Marketing. EILEEN BAXTER, Psychology; Alpha Kappa Alpha 4; Dean's Honor Roll 1,2,3,4. CHARLES BECTON, Government; Arnold Air Soc. 3,4; Kappa Alpha Psi 3,4; Pi Sigma Alpha 3,4; Dean's Honor Roll 2,3.



E. BACON



B. BAKER



S. BANFIELD



E. BAPTISTE



D. BARNES



A. BARNETT



C. BARRETT



U. BASS



H. BATTS



E. BAXTER



C. BECTON

College of Liberal Arts



M. BELL



H. BENN



B. BENSON



M. BETHEL



W. BETHEA



E. BOGLE



W. BOOTH



W. BORDEN, JR.



D. BOSSARD



F. BOST



M. BOUCHET



H. BOURNE



E. BRADFORD



J. BRADFORD



J. BRANCH



C. BRANNUM

MICHAEL BELL, Zoology; Track Team; Fifty Mile Club 1; Scabbard & Blade 1; Major Brigade Staff 1,2,3,4. HORACE BENN, Economics; Carribean Assoc. 1; International Club 1,2. BERNICE BENSON, Home Economics Education; A.W.S. 1,2,3,4; N.A.A.C.P. 3,4; Campus Pals; People to People. MARY BETHEL, Political Science; Pol. Sci. Soc. 3,4; International Club. WILLIE BETHEA, Chemistry; Alpha Phi Omega; Arnold Air Soc.; Drew Hall Advisory Staff. ENIEL BOGLE, English; Carribean Assoc. 2,3,4; International Club 2,3,4; Wesley Foundation. WILLIAM BOOTH, Sociology; A.K.D., Pres. 3,4; Baptist Student Union 3,4; Sociology Club 3. WILLIAM BORDEN, JR., Sociology. DOROTHY BOSSARD, Elem. Education; Gamma Sigma Sigma, Corresp. Sec. 4; S.N.E.A.; Bison Staff, Co-Ed. Sr. Section. FRANCINE BOST, Sociology; Aerodettes; Slowe Hall Judiciary Comm.; Soc. Club. MARGO BOUCHET, Sociology; Flag Twirler 3,4; Aerodettes 2,3; Promenthian Staff 4; Grapevine Staff 3,4. HAROLD BOURNE, Economics. EDWARD BRADFORD, JR., Sociology; Sociology Club 3; Pol. Sci. Soc. 1; Alpha Phi Omega. JAMES BRADFORD, Mathematics; Varsity Football 1. JOHNNELL BRANCH, Zoology; Modeling Club 3,4. CAMILLE BRANNUM, English.



K. BRAWNER



E. BRAXTON



I. BRICKUS



P. BRINKLEY



J. BRITTAIN

KENNETH BRAWNER, Marketing; Scabbard & Blade 3, 4; Marketing Club 3, 4. ELIZABETH BRAXTON, Home Economics; Choir; Home Economics Club. IRENE BRICKUS, Accounting; Howard Players 2, 3; Cramton Usher; Homecoming Comm. 2, 3; Business Club. PAULETTE BRINKLEY, Bacteriology; Newman Club, Sec. 1, 2; Delta Sigma Theta 2, 3, 4; A.W.S. JOHN BRITTAIN, JR. Government; Homecoming Comm. 1, 2; Kappa Apha Psi 3, 4; Political Science Society 3, 4; Advanced R.O.T.C. ROGER BRITTINGHAM, Physics; Wrestling Team 1; Philosophy Club 3; Scabbard & Blade 4; A.F.R.O.T.C. Advanced Corps 3, 4. BARBARA BROADY, History; Aerodette; Modern Dance 2, 3; Volunteer Community Service Project 3, 4. ANN JOYCE BROWN, Government. CAROLYN BROWN, Zoology; Gamma Sigma Sigma, Treas. 2, 3; Beta Kappa Chi 3, 4; Dean's List 2, 3, 4. CONSTANCE BROWN, Zoology; Gamma Sigma Sigma, Treas. 2, 3, 4; Homecoming Comm. 2. DEREK BROWN, History; Omega Psi Phi 2, 3, 4; Phi Beta Kappa 3; People-to-People 4; Scanner Ed. GERALD BROWN, Mathematics; People-to-People 2, 3, 4; Hilltop Staff 3, 4. JAMES BROWN, Government; Political Science Society 3, 4; Soc. Club; Cook Hall Council 1, 2. KATHLEEN BROWN, Zoology. BARBARA BROWNE, English; Archery Club, 4; Women's Recreation Assoc. 4. ELEANOR BRYANT, Sociology; Chapel Choir 2, 3, 4; Concert Choir 3, 4; Angel Flight 2, 3, 4; Crandall Hall Pres.



R. BRITTINGHAM



B. BROADY



A. BROWN



C. BROWN



C. BROWN



D. BROWN



G. BROWN



J. BROWN



K. BROWN



B. BROWNE



E. BRYANT



L. BRYANT



M. BRYANT



W. BRYANT



H. BULLOCK



C. BURGESS



D. BURNS



C. BURROWES



P. CALDWELL



B. CARTER



A. CASE



C. CASON



R. CEPHAS



J. CHANDLER



A. CHE-MPONDA



I. CHILDS



M. CHRISTAIN

LERROY BRYANT, Psychology. MYNORA BRYANT, Elem. Education; Sigma Gamma Rho. WILLIAM BRYANT, JR., Zoology; Army R.O.T.C. Drill Team 1,2; Alpha Phi Alpha 3,4. HOWARD BULLOCK, Zoology; Cook Hall Council 2; Kappa Alpha Psi 2,3,4; Army R.O.T.C., Drill Team 3, Brigade Commander 4. CAROL BURGESS, Elem. Education; Homecoming Comm. 2,3,4; N.E.A. 3,4; Book Club 3,4; Univ. Usher 1. DJUANA BURNS, Zoology; Bridge Club 4; Swimming Club 2; Tennis Club 1; Univ. Center Planning and Advisory Council 2; Aerodette Drill Team 3; N.A.A.C.P. 2; Women's Athletic Assoc. 1. CYNTHIA BURROWES, Sociology; Armette 3, Commander 4; Gamma Sigma Sigma 2,3,4. PAULETTE CALDWELL, Zoology; Alpha Kappa Alpha, 3,4; Angel Flight 2,3,4. BLANCHE CARTER, English; Howard Players 1,2,3,4; Slowe Hall Council, Judiciary Comm. 3, Entertainment Comm. 3. ANDREA CASE, Clothing and Textiles; Howard Players 2,3,4; International Club 2,3; Canterbury Club 2,3,4; Marketing Club 4; People-to-People Comm., 3,4; Home Economics Club 2,3,4; Modeling Club 3,4. CYNTHIA CASON, Sociology; Sociology Club 3,4; Y.W.C.A. 2,3,4. ROBERT CEPHAS, Zoology; Scabbard and Blade 3,4; Wesley Foundation 1,2. JESSIE CHANDLER, JR., Zoology; Alpha Phi Alpha 2,3, Social Chrm. 4. ALECK CHE-MPONDA, Public Administration. ISHMAEL CHILDS, History; Football 1,2,3; History Club 2; Air Force Rifle Team 1. MINNIE CHRISTAIN, Sociology; Homecoming Breakfast Comm. 1.

College of Liberal Arts



C. CHRISTOPHE



S. CLOUD



W. COGDELL



T. COLES



H. COLLINS

CLEVELAND CHRISTOPHE, Government; Alpha Phi Omega 2,4; 2nd Vice Pres. 3; Student Assembly, Treas. 4; Homecoming Steering Comm. SANFORD CLOUD, Marketing; Cook Hall Council, Pres. 3; Interfraternity Council, Pres. 3; Student Assembly, Pres. 4; Kappa Alpha Psi 2,3,4; Leadership Conference, Chrm. 4. WILLIAM COGDELL, Economics. THEODIS COLES, Sociology. HENRY COLLINS, Political Science; Political Science Soc. 3; Hilltop 4; Canterbury Club 2; University Usher 3,4. PATRICIA COLLINS, English; International Club 2. WAYNE COLLINS, Government; Carver Hall Council, Pres. 3; Drew Hall Council 2; Political Science Soc. 3; Student Assembly 4. NEVILLE CONNELL, Zoology; Caribbean Assoc. 4; Beta Kappa Chi 4. ALLEN COUNTS, Zoology; Apha Phi Alpha 2,3,4; Sigma Pi Sigma 4; Campus Pal 3; Cook Hall Council 2; Drew Hall Council 2. JAMES COWAN JR., Zoology; Campus Pal 2,3; Alpha Phi Omega, 2nd Vice Pres. 4. HERMAN CRAMER, Accounting; Business Club, Vice Pres. 3,4; Marketing Club 4; Kappa Alpha Psi 3,4; Economics Club 4. PATRICIA CRAMPTON, Sociology; Modern Dance Club 2,3,4; Sociology Club 2. ANQUETTA CRUTCHFIELD, Economics; Economics Club 2,3,4; Business Club 2; Mathematics Club 2. ALTON CUMBERBATCH, Zoology. CHARLES CURTIS, Psychology; T & A Staff 2. RICHARD DALE, Zoology; Kappa Alpha Psi; Swimming 3.



P. COLLINS



W. COLLINS



N. CONNELL



A. COUNTS



J. COWAN



H. CRAMER



P. CRAMPTON



A. CRUTCHFIELD



A. CUMBERBATCH



C. CURTIS



R. DALE

College of Liberal Arts



J. DANIELS



D. DARLAND



D. DAVIS



J. DAVIS



J. DAVIS



Z. DAVIS



J. DELLIMOR



S. DETERVILLE



D. DICKERSON



R. DIGGS



B. DILLARD



L. DINGLE



H. DOBBINS



V. DONALDSON



S. DONNELL



C. DUNN

JAMES DANIELS, Political Science; International Club 1, 2,3,4; Caribbean Assoc. 3; Pol. Sci. Assoc. 1,2,3,4; Project Awareness Chrm. DALLAS DARLAND, Government; Honors Program 3,4; Dean's Honor Roll 2,3,4; West Point Conf. On Pol. Soc. Rep. DIANE DAVIS, English. JACKSON DAVIS, Zoology; A.F.R.O.T.C. Drill Team 2,3; Arnold Air Soc. Comm., German Club; Physics Honor Soc.; Kappa Alpha Psi. JANE DAVIS, Education. ZENOBIA DAVIS, Zoology. JOAN DELLIMOR, English; Caribbean Assoc. 1; Dean's Honor Roll. SANDRA DETERVILLE, French; Model Club 3,4; Book Club, Treas. 2,3. DELORES DICKERSON, Elem. Education; S.N.E.A. ROBERT DIGGS, Business-Marketing; Business Club; Marketing Club 2; Drill Team 1,2; Homecoming Comm. 2,3. BRENDA DILLARD, Elem. Education; Delta Sigma Theta; Gamma Sigma Sigma 3,4; S.N.E.A. 2. LENOX DINGLE, Zoology; Omega Psi Phi; Corresp. Sec. 4. HAROLD DOBBINS, Physical Education; Carver Hall T & A Staff; A.F.R.O.T.C. 1,2,3,4; Kappa Alpha Psi; Football 2,3,4. VERONICA DONALDSON, Economics; Caribbean Assoc., Sec.; International Club. SANDRA DONNELL, Botany; Alpha Kappa Alpha, Historian 3; Homecoming Comm. 3. CANIETA DUNN, Sociology; Caribbean Assoc. 3,4.



R. DURHAM



J. EARLEY



J. ECHOLS



N. EL-KHUDAIRI



M. ELIAS

RALPH DURHAM, Psychology; Bison 2,3, Editor-in-chief 4; Omega Psi Phi 2,3,4; L.A.S.C., Rep. 1; Homecoming Steering Comm., Inter-Fraternity Council, Pres. 4. JACQUELINE EARLEY, Political Science; Angel Flight 2, 3; Business Club 3; S.N.C.C. JUDITH ECHOLS, Zoology; Walter H. Brooks Foundation 1,2,3. NADIRA EL-KHUDAIRI, English. MARCIA ELIAS, Elem. Education; Book Club 3,4; S.N.E.A.; Aerodettes 3,4. RICHARD ELLIS, Zoology; Kappa Alpha Psi 2,3,4; Army R.O.T.C., Commander 4. BETTYE EVANS, Sociology; Gamma Sigma Sigma 2, 3,4; Howard Players 2,3; Sociology Club 2, 3; Modern Dance Club 2, Pres. 3. FANNIE EVANS, Physics. THERMAN EVANS, Zoology; Kappa Alpha Psi 2,3, Pres. 4; Class Pres. 4. MELBA FAISON, Chemistry; Delta Sigma Theta 2,3,4; Honors Program 1,2; N.A.A.C.P. 2; Aerodettes 3,4. CAIN FELDER, Philosophy; Alpha Phi Alpha 2,3, Pres. 4; L.A.S.C. Student Faculty Comm., Chrm. 4. ANNIE FIELDS, Psychology; Home Economics Club, 3,4. JOYCE FINCH, French; Delta Sigma Theta 3, 4; Mentor 4. CATHERINE FISHER, English; Gamma Sigma Sigma 3,4; Bison Staff 4; Russian Club. NANCY FISHER, History; Baldwin Hall Council Pres. 3; Alpha Kappa Alpha 3,4, Treas. 4. CHARLOTTE FLEMING, Home Economics; Homecoming Queen 4; A.F.R.O.T.C. Queen 4; Angel Flight 3,4.



R. ELLIS



B. EVANS



F. EVANS



T. EVANS



M. FAISON



C. FELDER



A. FIELDS



J. FINCH



C. FISHER



N. FISHER



C. FLEMING



C. FLETCHER



J. FORD



R. FORDE



A. FOSTER



C. FOSTER



H. FOSTER



J. FOX



M. FRANCIS



E. FRAZIER



V. FREEMAN



D. FRISBY



R. FULLERTON



B. GACHINI



C. GANDY



L. GARRETT



R. GARVIN

CASSANDRA FLETCHER, Spanish; Homecoming Comm. 1,2; Slowe Hall Council 2,3,4; Spanish Club 2,3,4; French Club 3,4. JOSEPH FORD, Zoology; Beta Kappa Chi. RICHARD FORDE, Zoology; Carver Hall T & A Staff 1; Dean's Honor Roll 1; Beta Kappa Chi 3,4. ANDREA FOSTER, Sociology; Cramton Usher 3,4; Cramton Stage Crew 4; Homecoming Alumni Comm., V. Chrm. 3; Sociology Club 4. CYNTHIA FOSTER, Sociology; Model Club 1; Business Club 1. HIRAM FOSTER, Chemistry. JANE FOX, English; Newman Club 3,4; Hilltop 1; Howard Players 1. MARSHA FRANCIS, History; International Club 1, 2,3,4; History Club 1,2,3; Delta Sigma Theta 2,3, Business Manager 4. ELAINE FRAZIER, Psychology; Delta Sigma Theta 2,4; Social Chrm. 3; Angel Flight 3,4; Campus Pal; Slowe Hall Judiciary Comm. 2,3,4. VERONICA FREEMAN, Sociology; Sociology Club 3,4; International Club 2. DONALD FRISBY, Zoology; Newman Club 3,4; Basketball 1,2,3,4. ROBERT FULLERTON, Sociology; Scabbard & Blade 3,4; Canterbury Assoc. 2,3,4; Wrestling Team 3; Sociology Club 4. BERNARD GACHINI, Business Administration; Business Club 3,4; International Club 3,4. CHARLES GANDY, Psychology. LEONARD GARRETT, Business Club; Kappa Alpha Psi; Marketing Club; Univ. Planning & Advisory Council. RICHARD GARVIN, Chemistry.

College of Liberal Arts



C. GASKILL



C. GAYMON



B. GEARRING



S. GEORGES



B. GILCHRIST

CYNTHIA GASKILL, Elem. Education. CARL GAYMON, Accounting; Drill Team 1; Business Club 3,4; A.F.R.O.T.C., Sgt. Commander. BETTY GEARRING, Psychology; Y.W.C.A. 2,3,4; Psi Chi 4; Delta Sigma Theta 4. SAUNDRA GEORGES, Elem. Education; Cramton Usher 2,3,4; Book Club 3,4; Homecoming Comm. 3. BARBARA GILCHRIST, Sociology; Dean's Honor Roll 2,3,4; Sociology Club 3,4; Walter Brooks Baptist Foundation 1,2,3,4. CYNTHIA GILES, Zoology; Alpha Kappa Alpha 2,3,4. MEDLINE GILSTRAP, Sociology, Sociology Club 1,2,3,4. ANGELA GLOVER, Sociology. GLORIA GLOVER, Home Economics; Amer. Home Economics Assoc. 2,3,4. ETHEL GODFREY, History; History Club 2,3. MARY GOODEN, History; Chapel Usher 1,2,3,4; Baptist Club 1,2,3,4; Cramton Usher 2,3,4; Alpha Kappa Alpha 2,3,4; History Club 2,3,4; Book Club 1,2,3,4; S.N.E.A. 2,3,4; Homecoming Comm. 2,3,4. FRANKLIN GOINS, Economics; Drew Hall T & A Staff 3,4; Omicron Delta Epsilon 3,4. GLORIA GORDEN, Business Administration; Business Club 2,3; Chrm. 4; Marketing Club 4. GRADIE GORDEN, Economics, Grapevine Staff 3; Armettes 3,4; Homecoming Comm. 2; Business Club 3,4; Economics Club 3, Corresponding Sec. 4; History Club 2. KAY GORDON, Sociology; Sociology Club 3,4; Book Club 3,4; Hilltop Staff 3,4; Wesley Foundation 3,4; Homecoming Comm. 3,4. NORMA GORDON, Microbiology; Caribbean Assoc. 2,3,4; International Club 1.



C. GILES



M. GILSTRAP



A. GLOVER



G. GLOVER



E. GODFREY



M. GOODEN



F. GOINS



G. GORDEN



G. GORDEN



K. GORDON



N. GORDON

College of Liberal Arts



J. GOULD



D. GRANT



H. GRANT



J. GRANT



R. GRANT



J. GRAVES



C. GREENE



D. GREY



E. GRIER



C. GUY



M. HALL



R. HALL



A. HALLIDAY



M. HAMBLIN



F. HAMILTON



J. HARDEEMAN

JOHNETTA GOULD, Zoology. DAVID GRANT, Zoology; Kappa Alpha Psi 2,3,4; Carver Hall Council 2,3; Homecoming Comm. 3. HYACINTH GRANT, English; Canterbury Club 2,3; Caribbean Assoc. 2,3,4. JAMES GRANT, Zoology; Arnold Air Soc. 1,2; Grapevine Staff 3,4; Research Club 4. RONALD GRANT, Zoology; Honors Program 3,4; Caribbean Assoc. 2,3,4. JOYCE GRAVES, Zoology. CHRISTOPHER GREENE, Zoology; Howard Players. 2. DAISEY GREY, Botany; Caribbean Assoc; International Club; Dean's Honor Roll. EMMETT GRIER, Physical Education; Swimming 1,2, Capt. 3; Varsity H - Club; P.E. Club, CARMELITA GUY, Sociology; Sociology Club 3,4; Walter Brooks Foundation 2,3, Treas. 4; Dean's Honor Roll. MARIE HALL, English; Delta Sigma Theta 2,3,4; Angel Flight 2,3,4; Y.W.C.A., Treas. 2,3; Chapel Usher 2,3,4; Walter Brooks Foundation; Mentor 4. RAYMOND HALL, History; Business Club 2,3; Bulletin Staff 4; Hilltop Staff 3; Business Manager 3,4; Homecoming Comm. 3; History Club 3; Kappa Alpha Psi 2,3,4; Inter-Fraternity Council, V. Pres. 4. ANTOINETTE HALLIDAY, Political Science; H - Book Staff 3,4; Homecoming Comm. 1,2,3,4; Pol. Sci. Soc. MILTON HAMBLIN, Zoology. FRANK HAMILTON, Zoology; Sr. Class Treas.; Hilltop News Ed. 3; Copy Ed. 2; Bison Staff 2; Exchange Student 2; Freshman Crew 1. JAMES HARDEEMAN, Sociology; Arnold Air Soc., Admin. Officer 3; H-Club 3; Track Team 2,3,4; Sociology Club 1; Hilltop; Sport-writer.



W. HARRELL



B. HARRIS



C. HARRIS



M. HARRIS



J. HARRISON, III

WILLIE HARRELL, English; Alpha Kappa Alpha 3,4; Exchange Student 3; Mentor 4; Chapel Usher 4; Education Club 4. BEULAH HARRIS, Sociology; Delta Sigma Theta 2,3,4; Sociology Club 4; Honors Program 1,2,3,4. CARL HARRIS, Zoology. MARIANNE HARRIS, Sociology; Sociology Club 3; Homecoming Dance Comm. 2; Community Service Project, 3. JOHN HARRISON, III, Zoology; National Student Assoc., Educational Comm., Treas. SHEIK HASSAM, Zoology; Cricket Team 3,4; Dean's Honor Roll 2,3. AARON HATCHER, Psychology; Swimming 2,3,4; R.O.T.C. Counter Guerilla Platoon 3,4; A.F.R.O.T.C., Capt. JOYCE HENDERSON, Botany; Model's Club 3; International Club 4; Bison Staff; Book Club 3. COLMAN HERNANDEZ, Mathematics. LILLIAN HOBSON, Marketing, Zeta Phi Beta, Pres. 3,4; Inter-Sorority Council, V. Pres. 4; Business Club, Pres. 3; Marketing Club 2,3; Student Assembly 4; Homecoming Comm. 3. GRASILDA HODGE, Accounting; Business Club 1,2,3,4; Wesley Foundation 2,3,4. ALICIA HOLLAND, Child Development; Amer. Home Economics Assoc. 2,3,4; Homecoming Comm. 3. ALBERTA HOLMES, Business Education; Business Club 3,4; Marketing Club 4. MARSHALL HOWELL, III, Mathematics; Kappa Alpha Psi, Corresp. Sec. 2,3,4, Scabbard & Blade 3,4; G. F. Welsh Honor Guard 1,2,3,4; Advanced R.O.T.C. Company Commander. PHYLLIS HOWELL, English; Aerodettes 2,3,4; Angel Flight 2,3,4; Campus Pals 2,3,4; Homecoming Comm. 3. DELMITA HUDSON, History.



S. HASSAM



A. HATCHER



J. HENDERSON



C. HERNANDEZ



L. HOBSON



G. HODGE



A. HOLLAND



A. HOLMES



M. HOWELL, III



P. HOWELL



D. HUDSON



M. HUDSON



K. INGRAM



H. IRVING



R. IRVING



A. JACKSON



G. JACKSON



H. JACKSON



L. JACKSON



M. JACKSON



S. JACKSON



W. JACKSON



T. JAMES



A. JATHOO



C. JEFFRIES



M. JEFFERIES



M. JENKINS

MELVIA HUDSON, Spanish; Spanish Club; Phi Beta Sigma Sweetheart 3,4. KATHLEEN INGRAM, Home Economics; Home Economics Club; Homecoming Comm. HENRY IRVING, Zoology; Homecoming Comm.; Fencing Club; Cramton Usher. RUTHMARIE IRVING, Sociology; Sociology Club 3,4; Angel Flight 2,3,4; Cramton Usher. ARLYNE JACKSON, French; Armettes 1,2; Vice Pres. 3; Linguistics Club 1,2; Honors Program 1,2. GERALD JACKSON, Government; Campus Pal 2; Homecoming Steering Comm. 3,4; World Affairs Club, Pres. 2; Political Science Society, Vice Pres. 2; Kappa Alpha Psi 2,3,4; Bison Yearbook Staff, Business Manager 4. HAROLD JACKSON, Psychology; Carver Hall Council President 1. LAFAYETTE JACKSON, Psychology; Varsity Swimming Team 2,3,4; Varsity "H" Club; Kappa Alpha Psi 2,3,4; Campus Pals 3; Homecoming Steering Comm. 3. MARY JACKSON, Mathematics; Delta Sigma Theta 2,3,4. STANLEY JACKSON, Marketing, Marketing Club 4. WILMA JACKSON, Psychology, Hilltop Staff Reporter. THOMAS JAMES, Zoology. ALLAN JATHOO, Zoology; Caribbean Association; Beta Kappa Chi. CHARLOTTE JEFFRIES, Psychology; Drum Majorette 2,3,4; Broader Horizons, Program Chairman 4; Delta Sigma Theta 2,3, Pres. 4; Inter-Sorority Council 4; Y.W.C.A. 2,3,4. MARY JEFFERIES, Elem. Education; S.N.E.A. 2,3,4; Sigma Gamma Rho, Vice Pres. 4. MALCOLM JENKINS, History; A.F.R.O.T.C. 1,2,3,4; Scanner Staff 2; S.N.E.A. 3; Book Club 3; Hilltop Staff 4.

College of Liberal Arts



M. JENKINS



A. JOHNSON



E. JOHNSON



E. JOHNSON



E. JOHNSON

MARION JENKINS, Accounting; Business Club 4,5; Kappa Sigma Debating Society 5; Carver Hall Tutorial and Advisory Staff 2; Book Club 5; Marketing Club 5. AL-SANDRA JOHNSON, French; Newman Club 1,2,3,4; French Club 1,2,3; Delta Sigma Theta 3,4. ELAYNE JOHNSON, Russian; Exchange Student 2; National Slavic Honor Society 3. EUNICE JOHNSON, Zoology. ERIC JOHNSON, History; Homecoming Steering Comm. 1,2,4; N.S.A., Vice Chrm. 4; Arnold Air Society; History Club; Economics Club; Carver Hall Tutorial and Advisory Staff; Exchange Student; International Pals 4. JANET JOHNSON, Spanish; Homecoming Comm.; A.W.S. 1,2,3,4; Spanish Club 1. JO LOUISE JOHNSON, Government; Howard Players 1; World Affairs Club 2; Scabbard and Blade Court 2. SHARON JOHNSON, Chemistry; Gamma Sigma Sigma 1,2,3,4; American Chemical Society 1,2,3. WALTER JOHNSON, Marketing. WENDELL JOHNSON, Economics; Alpha Phi Alpha 2,3,4; Campus Pals 2,3,4; Homecoming Steering Comm. 3,4. BARBARA JONES, Zoology; Alpha Phi Alpha Sweetheart; Campus Pals 2,3,4; Homecoming Steering Comm. 3,4. ERNEST JONES, Psychology; Drew Hall Council, Vice Pres. 1; Carver Hall Council 2; Alpha Phi Alpha 2,3,4; Homecoming Steering Comm. 4; Inter-Fraternity Council 4. NANCIE JONES, Sociology; Howard Players 2,3,4; Sociology Club 4. OTHELLO JONES, JR., Government; Economics Club 1; Political Science Club 1,2,3,4; World Affairs Club 3,4; Chapel Usher 1,2,3,4; A.F.R.O.T.C. 1,2,3,4. DORIS JORDAN, Mathematics; International Club 2; German Club 2; Math Club 2,3. JON JORDAN, Spanish; Spanish Club 1; Linguistics Club 4.



J. JOHNSON



J. L. JOHNSON



S. JOHNSON



W. JOHNSON



W. JOHNSON



B. JONES



E. JONES



N. JONES



O. JONES



D. JORDAN



J. JORDAN

College of Liberal Arts



C. JOYNER



W. KEENE



J. KEISS



B. KELLY



J. KENNEDY



M. KENNY



A. KENNY



C. KILGORE



M. KING



A. KUMUAMBA



X. LANG



M. LASHLEY



L. LASSITER



W. LAWSON



R. LEE



V. LEE

CAROLYNNE JOYNER, Elementary Education. WILLIAM KEENE, Psychology; Alpha Phi Omega 1,2; Treas. 3; Pres. 4; Honors Program 1; Freshman Class Pres., Sophomore Class Pres., Editor Scanner 3; Campus Pals 2,3,4; Assoc. of College Unions Conference Coordinator; Chairman University Center Council. JEAN KEISS, Education. BARRY KELLY, Marketing; Omega Psi Phi; Psi Beta Phi; Business Club; Marketing Club. JAMES KENNEDY, III, Spanish; International Club 3,4; French Club 3,4. MARY KENNY, Mathematics; Astronomy Club. ANNE KENNY, Sociology; Sociology Club 2; Campus Pals 3; People to People 3; Business Club 1; A.W.S.; S.N.E.A. 4. CAROLE KILGORE, Sociology; Homecoming Comm. 4; Gamma Sigma Sigma; Aerodettes; International Pals; H — Book Staff 3,4. MARILYN KING, Zoology. ANDRE KUMUAMBA, French. XENOPHON LANG, Business Management; Kappa Alpha Psi; A.R.O.T.C.; Scabbard and Blade; Business Club. MARILYN LASHLEY, Zoology; Gamma Sigma Sigma 1,2,3,4; Varsity Cheerleaders 1; Armettes 2,3; Alpha Kappa Alpha 3,4; Kappa Alpha Psi Sweetheart Court 4; LAURA LASSITER, Sociology; Walter Brooks Christian Assoc. 1; Majorette 1; Modern Dance Club 3. WILLIAM LAWSON, Psychology; Varsity Wrestling 1,2,3,4; Omega Psi Phi 3,4; Chapel Usher 1,2. ROBERT LEE, Sociology; Varsity Basketball 1,2,3,4; Kappa Alpha Psi 3,4. VERLENE LEE, Elementary Education.



C. LEFLORE



D. LEVERMORE



P. LIGHTFOOT



W. LINDSEY



R. LITTLEJOHN

CHRISTINE LEFLORE, History; Gamma Sigma Sigma 4; Political Science Society 3. DAVID LEVERMORE, Economics; Caribbean Assoc. Vice Pres. 3; Business Club 2. PATRICIA LIGHTFOOT, Mathematics; Mathematics Club 1,2, Pres. 3,4; German Club 2; Delta Sigma Theta 2,3,4; Pi Mu Epsilon 4. WILLIAM LINDSEY, Physical Education Major Club; "H" Club; Varsity Football 1,2; Varsity Baseball 2,3. RUTH LITTLEJOHN, Sociology; Model's Club 2; Sociology Club 3; May Festival Queen's Court 2. FRANCES LLOYD, Psychology; Choir 1,2,3,4; Tennis Club 3; Women's Recreation Assoc. 3; Caribbean Assoc. 1. MILDRED LOCKHART, Botany; Angel Flight 2,3; Commander 4; Delta Sigma Theta 2,3,4; Homecoming Comm. 4; L.A.S.C. Sec.; Student Leadership Conference 4. CASSANDRA LOGAN, Sociology; Junior Class Queen Attendant 3; A.W.S. 3; Student Assembly Sec. 4. PAUL LOGAN, German; Delta Phi Alpha, Vice Pres. 3,4; German Club 1,2,3,4. ANTOINE LUCAS, Chemistry; Concert Choir 1; University Choir 1,2,3. KATHERINE LUM, Political Science; Gamma Sigma Sigma 2,3,4; Campus Pal 3,4; Alpha Kappa Alpha 2,3,4; French Club Sec. 3; Senior Class Queen. WINONA MACKEY, Zoology; International Club 1,2; Beta Kappa Chi 4; Dean's List 1,2,3,4. MYRTLE MACRAE, Accounting; Angel Flight 2,3,4; Alpha Kappa Alpha 2,3,4; Homecoming Comm. 2; Business Club. MARU MALONE, Accounting; Business Club 1,2,3, Sec. 4; Marketing Club Sec. 4. FLORENCE MALOY, Sociology; Sociology Club 3,4. TRIPPE-ANDRE MANENGA, Sociology.



F. LLOYD



M. LOCKHART



C. LOGAN



P. LOGAN



A. LUCAS



K. LUM



W. MACKEY



M. MACRAE



M. MALONE



F. MALOY



T. MANENGA



A. MARQUIS



G. MARSHALL



Y. MARSHALL



M. MARTIN



J. MASON



R. MASSEY



C. MATHIS



L. MATHIS



E. MATTOX



E. MAXWELL



B. MAYBERRY



J. McAFEE



B. McALLISTER



M. McCRAVEN



E. McCULLOUGH



C. McDANIEL

ALPHONSO MARQUIS, History; History Club; Carver Hall Council. GEORGETTA MARSHALL, Psychology; Chapel Ushers 2; Angel Flight 2,3; Alpha Kappa Alpha 2,3,4; Campus Pal 2; Homecoming Steering Comm. 3; Alpha Phi Alpha Court 4; Junior Class Sec. 3; Senior Class Sec. 4. YVONNE MARSHALL, Mathematics; Modern Dance Club 1,2,3,4; Mathematics Club 1,2,3; Alpha Kappa Alpha 2,3,4. MIRIAM MARTIN, English; Homecoming Comm. 2; Alpha Phi Alpha Sweetheart Court 2. JOCELYN MASON, Physical Education; Dance Club 2,3; Women's Recreation Assoc. 2,3; Phys. Ed. Club 3,4. RITA MASSEY, Government; Political Science Society 3. CHARLOTTE MATHIS, Zoology; Cramton Usher 2,3,4. LAVERTE MATHIS, Sociology; Sociology Club 3; Homecoming Comm. 3; Scanner Staff 2. ERROLL MATTOX, Business Administration. ELEANOR MAXWELL, Psychology; Aerodette Drill Team 1,2,3; Homecoming Steering Comm. 1,2,3,4; Hilltop Staff 1,2. BENNIE MAYBERRY, Bacteriology; Dance Club 3,4; National Students Assoc.; Delta Sigma Theta 4. JACQUELYN McAFEE, Sociology; A.W.S.; Slowe Hall Council; Alpha Phi Alpha Court; Sociology; Club; Newman Club. BRENDA McALLISTER, English; Kappa Sigma Debate Soc. 1,2,3, Sec. 4; Delta Sigma Theta 2,3,4; Howard Players 2; L.A.S.C. Senior Class Rep.; Honors Program 1,2,3. MAXINE McCRAVEN, English; Spanish Club 1; Wesley Foundation 1,2. ELAINE McCULLOUGH, Elem. Education; Homecoming Comm. 2; S.N.T.E. 3. CAROLYN McDANIEL, Home Economics; Home Economics Club 1,2.

College of Liberal Arts



C. McDANIEL, JR.



S. McGRUDER



N. McLAREN



M. McLAUGHLIN



E. McLEOD

CLYDE McDANIEL, JR., Accounting. STEPHEN McGRUDER, Anthropology; Football Team 1,2,3, Capt. 4; Crew Team Capt. 1; Crossroads to Africa Program. NEVILLE McLAREN, Business Administration; Caribbean Assoc., Treas.; Business Club, Treas.; Soccer Team. MEGAN McLAUGHLIN, Sociology; L.A.S.C., Vice Pres. 4; A.W.S., Vice Pres.; Mentor 4; Delta Sigma Theta 2,3,4; Broader Horizons 4; Alpha Kappa Delta, Vice Pres. 4; Psi Chi Honor Soc. 4. EARL McLEOD, Chemistry. SHERRY McLEOD, Sociology; Sociology Club 2,3,4; Models Club 2,3,4. NATHANIEL McLEON, Accounting; Business Club; Cramton Usher; International Club; Homecoming Comm.; Marketing Club, Vice Pres. CLAUDIA McMILLAN, Zoology. GRADY McMILLON, Marketing; Business Club 3,4; Marketing Club 3,4; Cramton Usher 3,4. PATRICIA MEDLEY, English; Delta Sigma Theta 2,3,4; Walter H. Brooks Fellowship Found., Pres. 1; L.A.S.C., Chairman Special Projects Comm. 4; Kappa Delta Pi; Chapel Usher 1,2. BETTY MEEKS, Mathematics; Hockey Club; Women's Recreation Assoc.; International Club; Reading Club; Gamma Sigma Sigma; Delta Sigma Theta 3,4. DILLARD MENCHEN, Government. DAPHANE MITCHELL, English; Caribbean Assoc. 3,4; International Club 3,4; Hilltop Staff 2. MERVYN MOHAMMED, Economics; Pres., L.A.S.C. 4, Vice Pres. 3; Economics Club 1,2,3, Vice Pres. 4; Project Awareness Comm., Chrm. 3; Wesley Foundation 3,4. NURHULL MOHAMMED, Zoology; Caribbean Assoc. SHEIKH MOHAMMED, Chemistry.



S. McLEOD



N. McLEON



C. McMILLAN



G. McMILLON



P. MEDLEY



B. MEEKS



D. MENCHEN



D. MITCHELL



M. MOHAMMED



N. MOHAMMED



S. MOHAMMED

College of Liberal Arts



B. MOORE



G. MOORE



B. MORELAND



G. MORING



J. MORMAN



Y. MORRISON



S. MOSLEY



B. MOSS



J. MURPHY



A. NESBITT



E. NICHOLLS



E. NICHOLLS



C. NORFLEET



S. NORMAN



J. OKOLO



S. OLFUS

BEATRICE MOORE, English; A.W.S.; Book Club; S.N.E.A.; International Club. GWENDOLYN MOORE, German; Gamma Sigma Sigma; Delta Sigma Theta; Student Directory; Student Exchange Program. BLONEVA MORELAND, French; French Club 1,2; Delta Sigma Theta 2,3,4. GEORGETTE MORING, Sociology; Sociology Club 3,4; Howard Players 2; Modern Dance Club 3,4; Dean's Honor's Roll 3. JAMES MORMAN, Mathematics; Kappa Alpha Psi 2,3,4; Student Judiciary Comm. 2; Student Directory 1. YVONNE MORRISON, Nutrition; A.H.E.A.; International Club; Caribbean Assoc. SYLVIA MOSLEY, Physics; Delta Sigma Theta 2,3,4; Astronomy Club; Math. Club. BARBARA MOSS, Psychology; Phi Beta Kappa 3, 4; People to People 2, Sec. 3; Educational Comm., Chrm. 4; Psi Chi 3,4; Chapel Usher 1,2,3,4; Broader Horizons 1,2; Honors Programs 1,2,3,4; Bison Staff 3,4; N.S.A. 1. JACQUELINE MURPHY, Sociology. ALLEN NESBITT, Business Administration; Freshman Crew 1; Varsity Crew 3; Business Club 1,2,3,4; Marketing Club 3,4; Economics Club 4. ELEANORA NICHOLLS, Home Economics; Caribbean Assoc. 3,4; Home Economics Club 4. ESTHER NICHOLLS, Zoology; Caribbean Assoc. CLARENCE NORFLEET, Zoology; Chapel Ushers 4. SAMUEL NORMAN, Psychology. JULIUS OKOLO, Government. SANDRA OLFUS, Government; Hilltop.



C. ONAFEKO



J. OWENS



B. PACE



A. PANKEY



B. PARRIS

CYNTHIA ONAFEKO, English; International Club 2; African Students' Assoc. 2,3; Nigerian Students' Union, Treas. 2. JAY OWENS, JR., Zoology; Homecoming Steering Comm.; Cramton Usher; Cook Hall T and A Staff. BEULAH PACE, Sociology; Women's League; Kappa Sigma Debating Society; Sociology Club. ANITA-RAE PANKEY, Zoology; Beta Kappa Chi, Pres. 4; Gamma Sigma Sigma 3,4; Chapel Ushers. BRENDA PARRIS, Psychology. HALVOR PARRIS, JR., Zoology; Newman Club; Omega Psi Phi; Inter-Fraternity Council; Bison. BERNICE PASLEY, Sociology; Sociology Club; Swimming Club; Creative Writing Club. HARIETTE PAWLEY, Zoology; Alpha Kappa Alpha 2,3,4; Beta Kappa Chi; A.W.S., Sec. 3. ELDRIDGE PEARSALL, Zoology; Omega Psi Phi; Honors Program 1; Canterbury Club 1; Homecoming Steering Comm. 3,4. VERADA PERRY, Economics; Economics Club; Business Club. GARY PERSONS, Accounting; Student Assembly; Scabbard and Blade; Cramton Usher. KEITH PHILLIPS, Zoology; International Club; Caribbean Assoc. CHARLOTTE PIERCE, Government; Howard Players 1; Homecoming Comm. 1; Political Science Club 1,2,3; Modern Dance Club 3. LAVONNE PIERCE, Home Economics; Campus Pal 3; A.W.S. 2; S.N.E.A. 4; People to People 4; Booster Club 2. ALEXANDER PIPER, Government; International Club; West Indian Students' Assoc. ROSEANN POPE, English; Alpha Kappa Alpha 2,3, Pres. 4; S.N.E.A.; Inter-Sorority Council.



H. PARRIS



B. PASLEY



H. PAWLEY



V. PERRY



K. PHILLIPS



C. PIERCE



L. PIERCE



A. PIPER



R. POPE



C. PORTER



G. POWELL



A. POWERS



W. POYNER



P. DONALD



A. QUANDER



R. QUANDER



L. RAWLINGS



R. REITER



D. ROANE



B. ROBBINS



S. ROBINSON



G. ROGERS



M. ROGERS

CHARLES PORTER, English; People to People 4; International Club 4; S.N.E.A., Chairman 2. GAIL POWELL, Mathematics; Chapel Usher 2; Cramton Usher 1,2,3,4; Alpha Kappa Alpha 4; Mentor 4. ANNE POWERS, French; People To People; Spanish Club; Educational Committee L.A.S.C. Vice-Chairman; Russian Club; Dean's List; Honors Program. WILLIAM POYNER, Psychology. PRISCILLA DONALD, History; Chapel Usher 2; History Club 2; Homecoming Comm.; Gamma Sigma Sigma. ALICE QUANDER, History; People To People 4; History Club 3,4; Educational Committee L.A.S.C. 3; International Club 4; International Pals 4; Newman Club 1; Bison Staff 4. ROHULAMIN QUANDER, Political Science; Omega Psi Phi 3,4; Dean's List 4; Broader Horizons Student Abroad Program 3; People To People 3, Chairman 4. CATHERINE RASBERRY, Psychology; Modeling Club 3; Hilltop 4. LAWRENCE RAWLINGS, Zoology; Caribbean Assoc.; International Club. DAVID REID, Zoology; Honors Program 2; Drill Team 1,2; Omega Psi Phi 2,3,4; A.F.R.O.T.C. 3,4. RICHARD REITER, Physics; Alpha Phi Omega 2,3, Vice Pres. 4. DELORES ROANE, Psychology. BRENDA ROBBINS, Sociology; Sociology Club. SHIRLEY ROBINSON, Microbiology; Book Club 2. GLORIA ROGERS, Economics; Economics Club; International Club. MICHAEL ROGERS, Chemistry; German Club 1,2,3, Pres. 4; American Chemical Society, Pres. 1; Caribbean Assoc., Vice-Pres. 1; International Club 1.

College of Liberal Arts



C. ROSE



C. RAY



S. RUCKER



B. RUSSELL



G. RUSSELL

COLLISTON ROSE, Zoology. CAROLYN RAY, Zoology; Student Christian Assoc. 4; Education-Cultural Comm. L.A.S.C.; Mentor 4; French Club 3; Booster's Club 2. SHARON RUCKER, English; Chapel Usher 1; Y.W.C.A. 2; Armettes 3. BETTY RUSSELL, Sociology; Sociology Club; Political Science Society; International Club; Walter H. Brooks Foundation. GEORGE RUSSELL, Sociology; Campus Pals 2,3; Religion 4; Assoc. of College Unions, Pres. 3; General Homecoming Steering Comm. 4. MICHAEL RUSSELL, Government; Kappa Sigma Debating Society 1; Varsity Outdoor Track 2; Philosophy Club 3,4. DANIEL SAM, Political Science; Wesley Foundation; International Club. TRELAWNEY SAPP, Zoology; German Club 1, Sec. 2; Modern Dance Club 1,2; Cramton Usher 1,2,3. ROBERTA SAUNDERS, Psychology; Psi Chi Honor Society. HELEN SAVOY, Zoology. JACQUELINE SCOTT, History; Honors Program 1,2; Chapel Ushers, Educational Comm. L.A.S.C. SYBIL SCOTT, Sociology; Campus Pals 1,3,4, Sec. 2; Slowe Hall Judiciary Council 2; May Queen Court 1; Omega Psi Phi Fraternity Sweetheart Court 3. OTIS SEGERS, JR., Accounting; Business Club 2,3. JERLINE SHAW, Zoology; Alpha Kappa Alpha 2,3,4. SYLVIA SHEARER, Chemistry; International Club, Sec. 1; Howard Players 2; Exchange Student to Connecticut College for Women 2; Book Club 2. WALTER SHEARER, Physics; Sigma Pi Sigma, Pres.; National Physics Honor Society 4; Beta Kappa Chi; International Club 3; Student Directory Staff 3.



M. RUSSELL



D. SAM



T. SAPP



R. SAUNDERS



H. SAVOY



J. SCOTT



S. SCOTT



O. SEGERS, JR.



J. SHAW



S. SHEARER



W. SHEARER

College of Liberal Arts



H. SHELTON



M. SHELTON



C. SHEPARD



J. SIMKINS



C. SIMPKINS



N. SINGLETARY



W. SINGLETON



B. SMITH



B. SMITH



C. SMITH



C. SMITH



D. SMITH



G. SMITH



J. SMITH



L. SMITH



S. SMITH

HOWARD SHELTON, Economics; Economics Club 2; Kappa Alpha Psi 2,3,4; World Affairs Club 3; Young Democrats 2; Political Science Society 2. MAE-RETHA SHELTON, Sociology. CYNTHIA SHEPARD, English; Newman Club 1,2,3,4; S.N.E.A. JUDITH SIMKINS, Sociology; Sociology Club. CHERYL SIMPKINS, French; Angel Flight 2; Alpha Kappa Alpha 2,3,4; A.W.S. 3; Sophomore Class Queen 2; Lampados Court 3; Air Force Court 3; Dean's Honor Roll 1,2,3. NATHAN SINGLETARY, Psychology; Alpha Phi Alpha 2,3,4; Drew Hall Tutorial and Advisory Staff, Carver Hall Tutorial and Advisory Staff, Pres. 3. WILLIE SINGLETON, JR., Political Science; Omega Psi Phi 2,3,4; Political Science Club 1,2; Bison Staff 1. BARBARA SMITH, Political Science; Political Science Society 1,2,3, Sec. 4; Band 1; A.W.S.; Mentor; Slowe Hall Council. BILLIE SMITH, Psychology; Psi Chi Honor Society 4. CAROLE SMITH, History; Dance Club 1; History Club 1,2,3,4; Omega Psi Phi Sweetheart Court 2. CHERYL SMITH, Microbiology; Aerodettes Drill Team 2,-3,4; Gamma Sigma Sigma; Student Council Elections Comm., Sec., 4; Homecoming Comm. 4; Campus Pals. DARYL SMITH, Home Economics; Wheatley Hall Council; Home Economics Club. GLORIA SMITH, Sociology; Sociology Club. JERELYN SMITH, Sociology. LAURA SMITH, Physics; Lampados Court 2; Honors Program 1,-2,3; Dean's Honor Roll 1; Promethean 1; Rifle Club 2; Hilltop 2. SHERMAN SMITH, JR., Government; World Affairs Club 4; Political Science Society 4.



G. SPANN



S. SPRATLEY



O. STALLWORTH



J. STEMBRIDGE



L. STINSON

GLORIA SPANN, English; Armettes 2; Models Club 1; Lampades Court 2. SHIRLEY SPRATLEY, History; Newman Club 1,2,3; Y.W.C.A. OTTO STALLWORTH, Zoology; Kappa Alpha Psi 2,3,4; Wrestling Team 1; Homecoming Comm. JAMES STEMBRIDGE, Psychology; Track Team 2,3. LINDA STINSON, Psychology; Promethean 1. SANDRA STREETER, Zoology. JANET SUGG, English. SAMUEL SULLIVAN, Zoology; Kappa Alpha Psi 2,3,4; Varsity Wrestling Team 1,2; Honors Program 2; Dean's Honor Roll 1. BARBARA SUMNER, Chemistry; American Chemical Society. SOMETH SUOS, Economics; Economics Club. JEAN SWANN, English. GERRIE TAYLOR, Zoology; Business Club. IRENE TAYLOR, Zoology; Cramton Ushers 1,2,3,4; Frazier Hall Council Vice-President 2; Slowe Hall 4; Wesley Foundation. EDWARD THOMAS, Accounting; Freshman Crew Team 1; Varsity Crew 2,4. MARTHA THOMAS, Zoology; Alpha Kappa Alpha 1; Armettes 2; Beta Kappa Chi Scientific Society 1.



S. STREETER



J. SUGG



S. SULLIVAN



B. SUMNER



S. SUOS



J. SWANN



G. TAYLOR



I. TAYLOR



THAMES



E. THOMAS



M. THOMAS



B. THOMPSON



F. THOMPSON



W. THOMPSON



I. THURSTON



C. TUCKER



D. TURNBULL



E. TYLER



N. TYLER



E. WADKINS



B. WALKER



L. WALKER



M. WALKER



H. WALL



M. WANGOMBE



R. WATERS



S. WATSON

BILLIE THOMPSON, Home Economics Club 1,4; Homecoming Comm. 3; Sec. 4. FRANCIS THOMPSON, Government; African Students Association, Pres. 4; International Club 1,2,3,4; Political Science Society 1,2,3,4; World Affairs Club 1,2,3,4; Economics Club 1,2,3,4; Wesley Foundation; Project Awareness Comm. 3; People to People Comm. 4. WINSTON THOMPSON, Physics. IVORA THURSTON, Psychology; Home Economics Club. CYNTHIA TUCKER, Psychology. DORIS TURNBULL, English, Wesley Foundation 1,2,3; International Club, 1,2; Bison Staff 1; EILEEN TYLER, Sociology; Student Life Comm., Sec. 1; Hilltop Staff 1,2; World Affairs Club, Sec. and Treas. 4; Cramton Usher 1,2; Sociology Club 1,2,3,4. NANCY TYLER, Home Economics; American Home Economics Association 2,3; Homecoming Comm. 3,4. EDWIN WADKINS, Mathematics; Math Club 1,2,3,4. BARBARA WALKER, Political Science; Student Council Fresh. Rep. 1; Homecoming Steering Comm. 2,3,4; Cramton Usher 2,3, Pres. 4; Exchange Student — Bucknell Univ. 2; Broader Horizons Experiment in International Living to Denmark 3; Alpha Kappa Alpha 4; AWS, Pres. 4; Queen Lampados Club 4. LAURA WALKER, English. MELANIE WALKER, Sociology; Sociology Club. HEETIE WALL, Zoology. MARIGA WANGOMBE, History; History Honor Society, Sec. 4; East African Student Union, Pres. 3. RICHARD WATERS, Psychology; Carver Hall Council 3, Pres. 4; Carver Hall Tutor and Advisor 3, Pres. 4; Bison Staff Editor 4; Phi Chi Honor Society 4; Student Assembly 4; Student Leadership Conference 4; Student Life Comm. 3. SOLOMON WATSON, English; Football 1; Varsity H Club 1,2,3,4; Scabbard and Blade 4; Student Leadership Conference 4; Honors Program 1,2.

College of Liberal Arts



M. WEEKES



C. WESTBROOK



L. WHITE



S. WHITE



J. WHITELY

MALCOLM WEEKES, Chemistry; American Chemical Society. CARL WESTBROOK, Chemistry; Tutorial and Advisory Staff Drew Hall 2; Tutorial and Advisory Staff Cook Hall 3; American Chemical Society 2,3,4; Alpha Phi Alpha 2,3,4. LESLIE WHITE, Political Science; Alpha Phi Alpha 2,3,4. World Affairs Club; Political Science Club. SARAH WHITE, History; History Club 3,4; Tennis Club 3; S.N.E.A. 3. JAMES WHITELY, Psychology. UNISON WHITEMAN, Government. KEZIAH WILBURN, History; Political Science Club; History Club. DEANNA WILLIAMS, Psychology; Junior Class Representative to L.A.S.C. 3; Sec. L.A.S.C. 4; Delta Sigma Theta 2,3,4; Angel Flight 3,4; Psi Chi Honor Society 4; Campus Pals 2; Freshman Class Sec. 1; Sophomore Class Sec. 2; Greek Editor Bison 4. CARDELL WILLIAMS, Zoology; Scabbard and Blade. GWENDOLYN WILLIAMS, Psychology; Alpha Kappa Alpha 2,3,4; Armette 3,4; Chapel Usher 1,2,3,4. NO-RALEAN WILLIAMS, Zoology; Howard Players 1,2; Angel Flight 4; Delta Sigma Theta 2,3, Recording Sec. 4. NORMA WILLIAMS, Zoology; Caribbean Assoc.; International Club. ROBERT WILLIAMS, Economics; Economics Club 1,2,3. Pres. 4; Alpha Phi Alpha 3,4; Homecoming Comm. ROLAND WILLIAMS, Zoology; Campus Pals 3,4; Alpha Phi Omega; Carver Hall Council; L.A.S.C. Treas. 4; Class Treas. 2,3; Kappa Alpha Psi; Carver Hall Tutorial and Advisory Staff; National Student Assoc., Pres. Homecoming Steering Comm. CHERYL WILSON, Government; Honors Program 1,2; Choir 1,2; Kappa Sigma Debate Society 1,2; Political Science Society; Dean's Honor Roll 1,2; Pi Sigma Alpha; Delta Sigma Theta 2,3, Vice-Pres. 4. JOAN WILSON, Elementary Education; S.N.E.A. 4.



U. WHITEMAN



K. WILBURN



D. WILLIAMS



C. WILLIAMS



G. WILLIAMS



N. WILLIAMS



N. WILLIAMS



R. WILLIAMS



R. WILLIAMS



C. WILSON



J. WILSON

College of Liberal Arts



I. WINEGLASS



J. WINSTON



C. WOODSON



J. WORMLEY



G. WOSU



N. WRIGHT



T. WYATT



P. WYDENIA



K. YIP-YOUNG



D. YOUNG



J. YOUNG



R. YOUNG



K. ABBROL



J. ALSTON



R. BAIRD



W. BARRON

IZOLA WINEGLASS, French; Chapel Usher 1; French Club 1; Wesley Foundation 1; A.W.S. 1,2,3; Bison Staff 2,4. JUDITH WINSTON, History; Honors Program 1,2,3,4; Dean's Honor Roll 2,3; Little Forum, Sec. 1; Project Awareness 1,2,3,4; Broader Horizons Comm. 1; Student Leadership Conference Delegate 3; Phi Alpha Theta 2; Homecoming Comm. 1. CYNTHIA WOODSON, Spanish; Spanish Club 1; French Club 2. JAMES WORMLEY, Political Science; Political Science Club; Walter Brook Foundation; Homecoming Comm. GEORGE WOSU, Sociology. NATHANIEL WRIGHT, Sociology; Sociology-Anthropology Club 2,3,4. THOMAS WYATT, Accounting; Dean's List; Drew Hall Tutorial & Advisory Staff. PERRY WYDENIA, Botany; Caribbean Assoc. 1,2,3,4; Homecoming Comm. 1. KENNETH YIP-YOUNG, Sociology; Sociology Club; S.N.E.A. DIANE YOUNG, Chemistry. JOSEPHINE YOUNG, Psychology; Modern Dance Club 1,2, Pres. 3; Angel Flight 3,4; Psi Chi, Sec. 4. REGINALD YOUNG, Mathematics; Freshman Crew 1; Varsity Crew 2,3; Wrestling 3. KHARAITI ABBROL, Civil Engineering; Indian Student Assoc.; American Society of Civil Engineers; International Club. JEFF ALSTON, Mechanical Engineering; Basketball Team 1,2,3; Tutorial & Advisory Staff 2; Kappa Alpha Psi; Scabbard & Blade 3; Advanced Army R.O.T.C.; Brigade Comm.; Student Council, V. Pres. 4. RAEMUNDE BAIRD, Electrical Engineering; E&A Queen; Student Council 2; I.E.E.E., Pres. 4; Radio Club, V. Pres.; H-Book Staff 3,4; Bison Staff 4; Howard Engineers Staff 3,4. WENDELL BARRON, Mechanical Engineering; American Society of Mechanical Engineers; Tennis Team, Capt. 4; Homecoming Comm.; Omega Psi Phi; R.O.T.C. Drill Team.

School of Engineering & Architecture



L. BARTON



W. BATTLE



J. BECKLEY



P. BHUTAN



D. BOLLING

LYNDON BARTON, Mechanical Engineering; Pi Mu Epsilon; American Society of Mechanical Engineers; Tau Beta Pi, Pres. 4. WALTER BATTLE, Mechanical Engineering; A.S.M.E.; Drill Team, 1. JOACHIM BECKLEY, Architecture; A.I.A. 1,2,3,4; Howard Engineer, 1,2,3,4; Layout Chrm.; Bison Staff 3; International Student Assoc., 1,2,3,4; Nigerian Student Assoc., 1,2,3,4; E & A Student Council, 3. PRITAM BHUTAN, Civil Engineering. DOUGLAS BOLLING, JR., Electrical Engineering; Varsity Wrestling 1; I.E.E.E., 3,4; Advanced A.F.R.O.T.C. WILLIAM BURRELL, Mechanical Engineering; A.S.M.E., Vice Pres., 4; Radio Club, 1. JAWAHAR CHAUDHARY, Mechanical Engineering. AMIR CHAWLA, Mechanical Engineering. WILLIAM COOK, Electrical Engineering; E & A Student Council 3,4; Tau Beta Pi, Vice Pres. 4; Alpha Phi Alpha; Editor, Howard Engineer. LESTER DAVIS, JR., Mechanical Engineering; Alpha Phi Alpha, 1,2,3,4; A.S.M.E., 4; Beta Kappa Chi, 2,3,4. WILLIAM DAVIS, Architecture; A.I.A., 2,3,4. RONALD DEFOUR, Architecture. VICTOR DZIDZIENYO, Architecture; A.I.A.; Ghana Students Union; International Club; Wesley Foundation. BENJAMIN EARLY, Electrical Engineering; E & A Student Council, Pres. 4; Pi Mu Epsilon, Pres., 4; E & A Junior Class, Pres., 3; Sigma Pi Sigma, Treas., 3,4; Tau Beta Pi. AMIR FARAHPOUR, Civil Engineering; A.S.C.E., Vice Pres., 4. RAYMOND FLEMING, Mechanical Engineering; Omega Psi Phi, 4; Advanced R.O.T.C., 3; Varsity Track and Field, 2,3; Varsity Cross-Country, Capt., 2.



W. BURRELL



J. CHAUDHARY



A. CHAWLA



W. COOK



L. DAVIS



W. DAVIS



R. DEFOUR



V. DZIDZIENYO



B. EARLY



A. FAROHPOUR



R. FLEMING



R. FRAZIER



R. GARG



G. GARRISON, JR.



W. GOURDINE



L. GREEN



N. GULATI



T. HAYES



K. HILL



R. HODGE



D. JACKSON



H. JESSAMY



C. JOHNSTON



J. JOHNSON



W. KELLY, JR.



S. KHANNA



B. KURECHH

RONALD FRAZIER, Architecture; President of Freshman Class, Student Council; Kappa Alpha Psi, 2; Swimming Team 2,3,4, Dean's List 1,2,3. RAJINDER GARG, Mechanical Engineering. GEORGE GARRISON, JR., Electrical Engineering; Howard Engineers, 3; Varsity Track Team, capt. 3; Omega Psi Phi, 2,3. WILFORD GOURDINE, JR., Architecture; American Institute of Architecture; Intramurals 2,3; Math Club, 1. LESTER GREEN, Electrical Engineering; Student Council, Rep., 1; Alpha Phi Alpha, I.E.E.E.; Howard Radio Club. NARINDER GULATI, Mechanical Engineering. TERRY HAYES, Electrical Engineering; I.E.E.E.; Radio Club; Math Club. KENNETH HILL, Civil Engineering; American Society of Civil Engineering, Pres., 4; Kappa Alpha Psi, 2; Homecoming Steering Comm.; Infraternity Council; Student Council. ROBERT HODGE, Electrical Engineering; I.E.E.E., 4; Institute of Electronic and Electrical Engineers; A.I.E.E., 2; Carver Hall Council; Chess Club. DAVID JACKSON, Electrical Engineering; I.E.E.E., 3; Institute of Electronic and Electrical Engineers; Junior Class Treas., 3; Senior Class Student Council Rep., 4. HOHN JESSAMY, JR., Architecture; Homecoming Comm., 1; American Institute of Architecture, 1,2,3,4. CHARLES JOHNSTON, Electrical Engineering; Tau Beta Pi, Rec. Sec.; Pi Mu Epsilon; Institute of Electrical and Electronic Engineering; Tutorial and Advisory Staff (Drew Hall); R.O.T.C. Drill Team, commander. JAMES JOHNSON, Electrical Engineering; Institute of Electronic and Electrical Engineering. WALTER KELLY, JR., Architecture; Varsity Rifle Team; American Institute of Architect; Baptist Club; Student Council. SURINDER KHANNA, Civil Engineering. BHAGWAN KURECHH, Civil Engineering; Sigma Pi Sigma; Dean's List; Indian Students Assoc.

School of Engineering & Architecture



W. LAWSON



R. LUNDY



J. McCURDY



P. MOHLAJEE



A. MOORHEAD

WILLIAM LAWSON, Architecture; Basketball, Co-capt. 1,2,3,4; American Institute of Architecture, Chapter Treas. 2,3; Kappa Alpha Psi; Varsity "H" Club; Homecoming Comm. 1. RUSSELL LUNDY, Mechanical Engineering; Track Team 1; American Society of Mechanical Engineers 4; Sec. 4; Student Council; A.F.R.O.T.C. 1,2, Capt. 2; Arnold Air Soc. 1,2. JESSE McCURDY, Electrical Engineering; Institute of Electrical and Electronic Engineers 4; Amateur Radio Club 4. PREM MOHLAJEE, Mechanical Engineering; American Society of Mechanical Engineers; Indian Students Assoc., Sec. 1,2. ADRIAN MOORHEAD, Mechanical Engineering; American Society of Mechanical Engineers 1,2,3,4; Pi Mu Epsilon 2,3,4; Dean's List 1,2,3. JOEL MORRIS, Electrical Engineering; Intramural Basketball 2,3,4; Institute of Electrical and Electronic Engineers 3, Sec. 4; Student Council 3,4; Jr. Class Rep.; Tau Beta Pi 4. YOUNUS MPAGI, Electrical Engineering; Institute of Electrical and Electronic Engineers 1; Hilltop Staff 1; International Club 1,2; African Student Union 1, Treas. 2,3. IBRAHIM MWENDA, Electrical Engineering; African Student Union; Institute of Electrical and Electronic Engineers. MATHUR NARAIN, Architecture. CURTIS NELSON, Civil Engineering; American Society of Civil Engineers, Corresp. Sec. 4; A.R.O.T.C. 2,3,4. ABOLGHASSE PARSA, Civil Engineering. JESSE PENN, Electrical Engineering. CHARLES PHILLIPS, Mechanical Engineering; American Society of Mechanical Engineers 4; Intramural Track 3,4. KEITH PREDDIE, Electrical Engineering; Institute of Electrical and Electronic Engineers, V. Pres. 4; Caribbean Assoc. 1,2,3,4. ANTHONY SHAW, Mechanical Engineering. KENNETH SHORT, Electrical and Electronic Engineers 3,4.



J. MORRIS



Y. MPAGI



I. MWENDA



M. NARAIN



C. NELSON



A. PARSA



J. PENN



C. PHILLIPS



K. PREDDIE



A. SHAW



K. SHORT

School of Engineering & Architecture



H. SIMMONS



H. SINGH



S. SINGH



T. NAHIDI



I. TAMCHES



N. THAKRAL



M. WHITE



G. WILLIAMS



C. WILLIS



R. WRIGHT



C. ANDERSON



T. ASUNCION



M. BAKER



V. BEECH



W. BELL



J. DANIELS

HARRY SIMMONS, Architecture; Kappa Alpha Phi 2,3,4; Tau Beta Phi 3,4; Football 1,2,3,4; American Institute of Architects; "H" Club 1,2,3,4; Student Council 3. HARMOHINDAR SINGH, Mechanical Engineering. SURINDER SINGH, Mechanical Engineering. TAGHI NAHIDI, Electrical Engineering. ILAN TAMCHES, Electrical Engineering; Radio Amateur Club; Institute of Electrical and Electronic Engineers; Tau Beta Pi 3,4. NARINDER THAKRAL, Civil Engineering; Indian Students Assoc. V. Pres.; International Club; American Soc. of Civil Engineers. MELVIN WHITE, Civil Engineering; Kappa Alpha Psi; Track 1,2,3,4; American Soc. of Civil Engineers 2,3,4, Treas. 4; Student Council 4. GEORGE WILLIAMS, Architecture; Intramural Sports 1,2,3,4; Alpha Phi Alpha; American Institute of Architect; Advanced R.O.T.C. 3,4; Howard Engineer, Layout-Ed. 3. CLINTON WILLIS, Mechanical Engineering; American Soc. of Mechanical Engineers 3,4; Sports Reporter 1; Photographer 1. ROBERT WRIGHT, Mechanical Engineering; Choir; American Soc. of Mechanical Engineers, Bison. CHARLES ANDERSON, Pharmacy; Alpha Phi Alpha 2,3,4,5; A.Ph.A. 2,3,4; Pres. Senior Class 5. THELMA ASUNCION, Pharmacy; A.Ph.A. MICHAEL BAKER, Pharmacy; A.Ph.A.; Student Council 3,5. Rho Chi. VALERIE BEECH, Pharmacy; Student Council 2,3,4; Baptist Club V. Pres. 5; Sec. Treas. Senior Class. WILLIE BELL, Pharmacy; A.Ph.A.; Arnold Air Soc.; Cook Hall T&A Staff; Director of Civil Air Patrol Advisory Staff; V. Pres. Senior Class. JOSEPH DANIELS, Pharmacy.

College of Pharmacy



M. DOMBALAZIAN



J. EDWARDS



V. GABRIEL



D. GOLDBERG



T. JOHNSON

MARKAR DOMBALAZIAN, Pharmacy; Rho Chi Society, Pres., A.P.A. JOAN EDWARDS, Pharmacy; Pharmacy Student Council — Rep. 1; A.P.A. 1,2,3,4, Rep. 2, Asst. Sec. 3, Sec. 4. VIRGINIA GABRIEL, Pharmacy; A.P.A. DONALD GOLDBERG, Pharmacy. TIM JOHNSON, III, Pharmacy; A.P.A. 1,2,3,4,5; Student Council 5. CLARICE JOLLIVETTE, Pharmacy; Student Council 2,3,4; Howard Players 1; Student Assembly Sec. 2; University-Wide Comm. on Student Org. Activities 2; A.P.A.; Exchange Student, U. of Rhode Island 4; Mentor 4. SARA KENDRICK, Pharmacy; Modern Dance Club; Co-ed Swimmers Club — Pres. BIPIN SHAH, Pharmacy; International Club 4; Indian Students Assoc. 4; A.P.A. 5, Rep. RONALD SKYLES, Pharmacy; Pharmacy Student Council 4,5; A.P.A. 2,3,4,5; German Club 4,5; Beta Kappa Chi; Rho Chi; Student Assembly 4, Rep. PAUL SMITH, Pharmacy; Managing Editor, Bison 4; Columnist Hilltop 2; Steering Comm. Student Assembly 1; A.P.A. 5; Band 3. AREND THOMAS, III, Pharmacy; Swimming Team 1,2,3; A.P.A. RONALD TOLSON, Pharmacy; Pharmacy Student Council Pres. 5, Vice Pres. 4; Dean's List; Alpha Phi Alpha; Chi Delta Mu; Class Pres. 2; Class Vice Pres. 3. CAROL WALCOTT, Pharmacy. MARTHA BLAKE, Nursing; Nurses Choir 2, Chi Eta Phi NSNA; Red Cross Volunteer, Sec. 3,4; Class Sec. 3,4; D.C. Student Nurses Assoc. SHARON CARTER, Nursing; Vice Pres. 4; D.C. Student Nurses Assoc. 2,3,4; National Student Nurses Assoc. 2,3,4. BRENDA CLARKE, Nursing; D.C. Student Nurses Assoc., Bison Rep.; Red Cross Volunteer; NSNA.



C. JOLLIVETTE



S. KENDRICK



B. SHAH



R. SKYLES



P. SMITH



A. THOMAS



R. TOLSON



C. WALCOTT



M. BLAKE



S. CARTER



B. CLARKE

School of Nursing



J. DICK



K. DYSON



L. EGGLESTON



N. EVANS



Q. FELLS



H. GASKINS



B. HACKETT



E. HEWITT



J. HILL



J. JONES



W. MANNING



P. MAYE



S. MATHIS



B. MORRELL



D. NEWMAN



M. PHELPS

JANICE DICK, Nursing; Student Organization Rec. Sec. 4; Student Council Rec. Sec. 4; D.C.S.N.A.; N.S.N.A. Red Cross Volunteer; Jr. Class Queen. KARLA DYSON, Nursing; Howard Players 3,4,5; Chi Eta Phi, 2nd V.P.; D.C.S.N.A.; N.S.N.A. 3,4; Student Organization; Red Cross Poster Contest Winner 4; LOUISE EGGLESTON, Nursing; N.S.N.A.; D.C.S.N.A.; Student Organization; Student Council, Rep.; Sr. Class, Sgt-at-Arms. NORMA EVANS, Nursing; Choir 3; Student Organization 3,4; D.C.S.N.A. 3,4; NSNA. QUEEN FELLS, Nursing; Class Treas. 3,4; Student Organization; Student Council 4; Chi Eta Phi. HELEN GASKINS, Nursing; Senior Class Pres.; Student Council V.P.; D.C.S.N.A.; Chi Eta Phi; Chapel Usher; N.S.N.A. BETTYE HACKETT, Nursing; V.Pres. Class 2,3; Student Nurses Organization; D.C.S.N.A. Sec. 3, Pres. 4; Chi Eta Phi, Basileus. ELIZABETH HEWITT, Nursing; D.C.S.N.A.; Red Cross Volunteer; N.S.N.A. JEAN HILL, Nursing; Chi Eta Phi 4; D.C.S.N.A.; Red Cross Volunteer; N.S.N.A. JOYCE JONES, Nursing; D.C.S.N.A.; Student Organization; Red Cross Volunteer; N.S.N.A. WILNETTE MANNING, Nursing; D.C.S.N.A.; Red Cross Volunteer; N.S.N.A. PAULA MAYE, Nursing; Student Nurses Organization Treas. 4; D.C.S.N.A. 2,3,4; N.S.N.A. 2,3,4; Red Cross Volunteer; Class Sec. 3. SHIRLEY MATHIS, Nursing; Senior Class Chaplain. BETTYE MORRELL, Nursing; D.C.S.N.A.; N.S.N.A. 1; Red Cross Volunteer; Student Organization. DORIS NEWMAN, Nursing; Student Council Rep.; N.S.N.A.; D.C.N.A. MARY PHILIPS, Nursing; Student Council Corres. Sec.; Bison 4; Chi Eta Phi Treas.; Red Cross Volunteer 2,3,4; D.C.S.N.A.; N.S.N.A.

School of Nursing



J. PHILLIP



C. PIERCE



C. RAGIN



E. REID



P. RYDER

JOYCE PHILLIP, Nursing. CHRISTINE PIERCE, Nursing; Choir 4; D.C. Student Nurses Assoc.; Red Cross Volunteer. CAROL RAGIN, Nursing. EUPHAZINE REID, Nursing; D.C. Student Nurses Assoc.; National Student Nurses Assoc. PRISCILLA RYDER, Nursing; Student Organization; Choir 1; D.C. Student Nurses Assoc.; Red Cross Volunteer. WILMA SCRUGGS, Nursing; Chi Eta Phi. CHERYL SCRUTCHINGS, Nursing. BOBBIE SHELTON, Nursing; D.C. Nurses Assoc.; Chi Eta Phi; Red Cross Volunteer; National Student Nurses Assoc. LOIS SMITH, Nursing; Chi Eta Phi. RUTH WHITE, Nursing; Treas., Student Organization 3; Red Cross Volunteer 2,3,4; D.C. Nurses Assoc. 2,3,4; Student Council 3. MARY YARBOROUGH, Nursing; Chaplain of Student Organization 3,4; National Student Nurses Assoc. 2,3,4; D.C. Student Nurses Assoc. 2,3,4; Red Cross Volunteer. PATRICIAL ADAMS, Dental Hygiene; Student Council, Rep. 1,2; Sec. 3; Jr. Amer. Dental Hygiene Assoc.; Recruiting Comm., Dental Hygiene. OLALEYE AREMU, Dentistry. MARY BARTLEY, Dental Hygiene. LATIMER BLOUNT, Dentistry; Chi Delta Mu. ROBERT BURNETT, Dentistry.



W. SCRUGGS



C. SCRUTCHINGS



B. SHELTON



L. SMITH



R. WHITE



M. YARBOROUGH



P. ADAMS



O. AREMU



M. BARTLEY



L. BLOUNT



R. BURNETT

College Of Dentistry



L. BUTLER



N. DALLMANN



A. DAWKINS



S. DEAN



R. DICKEY



A. DUDLEY



R. ENGE



N. ESCOE



C. FEREBEE



T. FLANAGAN



S. GIPSON



E. GREEN



J. HAIN



E. HALL



E. HARDAWAY



E. HARDIN

LOUIS BUTLER, Dentistry; Kappa Alpha Psi; Chi Delta Mu. NADINE DALLMANN, Dental Hygiene. ADDISON DAWKINS, Dentistry. SANDY DEAN, Dentistry. ROBERT DICKEY, Dentistry; Dean's Honor Roll; Student Council Rep. 2,3; Chi Delta Mu; Alpha Phi Alpha; Student Research Fellowship; Oral Cancer Soc. ANGELA DUDLEY, Dental Hygiene; V. Pres. Jr. Amer. Dental Hygiene Assoc. 3,4; Cancer Soc., Rep. 3,4. ROBERT ENGE, Dentistry; Amer. Dental Assoc.; Chi Delta Mu; Alpha Phi Alpha; Oral Cancer Soc. NINA ESCOE, Dental Hygiene; Class Sec. 4. CLAUDE FEREBEE, Dentistry; Alpha Phi Alpha; Chi Delta Mu. THOMAS FLANAGAN, Dentistry; Kappa Alpha Psi; Chi Delta Mu. SHARON GISPON, Dental Hygiene; Amer. Dental Hygienist Assoc. 3,4. ELMER GREEN, Dentistry; Wesleyan Foundation; Alpha Phi Alpha. JOSEPH HAIN, Dentistry. ELAINE HALL, Dental Hygiene Jr. Amer. Dental Hygienists Assoc., Treas., 4. ERNEST HARDAWAY, Dentistry; Chi Delta Mu; Intramural Athletics; American Dental Assoc.; Carribean Assoc. EDWARD HARDIN, Dentistry.



L. HENDERSON



E. JOHNSON



O. JONES



T. JONES



M. KIMBROUGH

LYMAN HENDERSON, JR., Dentistry; ELLSWORTH JOHNSON, JR., Dentistry. OWEN JONES, Dentistry. THEODORE JONES, Dentistry; Class Pres. 2,3; Alpha Phi Alpha; Chi Delta Mu; Oral Cancer Soc.; American Dental Assoc.; Student Council 2,3, Treas. 4. MARY KIMBROUGH, Dental Hygiene. LASCELLES KING, Dentistry. ANDERSON KIZZIE, Dentistry; Oral Cancer Soc.; Chi Delta Mu; Dental Disciplinary Comm. 4; Class V. Pres. 4. CARLTON LEE, Dentistry. HOWARD LEFKEWITZ, Dentistry; Oral Cancer Soc.; Class Treas. 2; American Dental Assoc. THERMUTEL LOBAN, Dentistry. KESTER LORD, Dentistry. AMON MARTIN, JR., Dentistry, Omega Psi Phi; Chi Delta Mu 2,3,4; Dean's List, 1; Class Officer 2,3,4; Oral Cancer Soc. 2,3,4. MAX KARLAN, Dentistry; Oral Cancer Soc.; American Dental Assoc. TIMOTHY MEYERS, JR., Dentistry; Chi Delta Mu; American Dental Assoc.; American Chemical Soc.; Alpha Phi Alpha; Dental Research Fellow. WAYNE MINAMI, Dentistry; American Dental Assoc. DAVID PALMER, Dentistry.



L. KING



A. KIZZIE



C. LEE



H. LEFKEWITZ



T. LOBAN



K. LORD



A. MARTIN



M. KARLAN



T. MEYERS



W. MINAMI



D. PALMER

College of Dentistry



M. PITTMAN



J. OVERALL



W. RALPH



H. RUTHERFORD



C. SHIELDS



G. DAVIS



J. STEPHENS



L. STRAWN



S. SUSSMAN



A. TEIXEIRA



J. VINCENT



M. WALDMAN



C. WARD



E. WILLIAMS



J. WILLOUGHBY



S. WOOLF

MARVIN PITTMAN, Dentistry; Student Council Pres. 1; Chi Delta Mu, Sec. 2,3; Alpha Phi Alpha; American Cancer Soc. 1,2,3, Rep. 3; American Dental Assoc. 2,3. JOHN OVERALL, Dentistry; Chi Delta Mu; Alpha Phi Alpha; American Dental Assoc. WILFRED RALPH, Dentistry; Choir; Omega Psi Phi; American Dental Assoc. HARRY RUTHERFORD, Dentistry. CAROLYN SHIELDS, Dental Hygiene; American Dental Hygienist Assoc. 1,2. GLADSTON DAVIS, Dentistry. JAMES STEPHENS, Dentistry; Alpha Phi Alpha; American Dental Assoc. LARRY STRAWN, Dentistry; Student Council 3,4, V. Pres.; Class Pres. 3,4; Intramural Basketball 2,3,4; Chi Delta Mu; Kappa Alpha Psi; Dean's List 2,3,4; American Dental Assoc.; Oral Cancer Soc. 2,3,4. STANLEY SUSSMAN, Dentistry; American Dental Assoc. ANTONIO TEIXEIRA, Dentistry; Chi Delta Mu. JOHN VINCENT, Dentistry. MARTIN WALDMAN, Dentistry; American Dental Assoc.; Oral Cancer Soc. CULIEN WARD, Dentistry; Kappa Alpha Psi; Class V. Pres., 1. ERROL WILLIAMS, Dentistry. JOSEPH WILLOUGHBY, Dentistry; Chi Delta Mu; Research Fellowship 1,2,3,4; Dean's List 1,2; Oral Cancer Soc. 2; Bison Rep., 4. SHIRLEY WOOLF, Dental Hygiene; Class V. Pres. 1,4.

School of Law



V. YOUNG



E. AUSTIN



H. BOSTIC



D. BRANTLEY



W. CLARK

VALERIE YOUNG, Dental Hygiene. EUGENE AUSTIN, Law; Jr. Class Pres. 3; Sigma Delta Tau; Associate Editor; Howard University Law Journal 4. HARRIS BOSTIC, Law; Chief Justice of Sigma Delta Tau; International Law Society; Law Students Civil Rights Research Council 3,4; National Moot Court Team 3,4; A.L.S.A. Circuit Conference 2; Chairman Student Bar Assoc. Social Comm. 3. DAVID BRANTLEY, Law; Student Bar Assoc.; A.L.S.A.; Sigma Delta Tau; International Law Society, Law Students Civil Rights Research Council. WILLIE CLARK, Law; Law Journal 2; Sigma Delta Tau; Student Bar Assoc. 2. BAILEY DODSON, Law; Student Bar Assoc., V. Pres. 3; Law Students Civil Rights Research Council; Sigma Delta Tau; International Law Society; Expertise Editor "Barrister"; Howard Law Journal; American Law Student Assoc. WARREN DAWSON, Law; Sigma Delta Tau; Civil Rights Research Council 2,3,4; Law Students Assoc. 2,3,4. FRANKIE FIELDS, Law; Law Class Sec. 2,3. VERNON GILL, Law; Class Parliamentarian 2; V. Pres. 3; Student Bar Assoc.; Law Journal; International Law Society; Student Chairman International Law Symposium on Human Rights 3; National Moot Court 4. BOBBY HILL, Law; Pres. Student Bar Assoc.; Howard Law Journal; Sigma Delta Tau; Law Student Civil Rights Research Council; Alpha Phi Alpha. CARROLYN JORDAN, Law; International Law Society; Law Students Civil Rights Research Council; Kappa Beta Pi; Student Bar Assoc. PATRIC KELLY, Law; International Law Society, Treas.; Law Student Assoc.; International Law Moot Court Team; Omega Psi Phi; Law School Grievance Comm. GABRIELLE KIRK, Law; Student Bar Assoc. 3; Law Journal 3,4. RICHARD MAPP, Law; Class V. Pres. 4. JAMES McDANIEL, Law.



B. DODSON



W. DAWSON



F. FIELDS



V. GILL



B. HILL



W. HILL



C. JORDON



P. KELLY



G. KIRK



R. MAPP



J. McDANIEL

School of Law



F. McDONALD



C. MORGAN



P. MYLES



P. H. NEELY



V. RHINEHART

FREDERICK McDONALD, Law; American Law Students Assoc. 1,2,3,4; Student Bar Assoc. 1,2,3; Sigma Delta Tau 2,3; Commissioner, Howard Law School Grievance Comm. 3; Law Student Civil Right Research Council 3; International Law Society 3. CHARLES MORGAN, Law; Class V. Pres. 1; Student Bar Assoc.; Alpha Phi Alpha; Law Journal; American Law Students Assoc.; Student Bar Assoc. 1,2,3. PHILLIP MYLES, Law; V. Pres., American Law Student Assoc., 3; Sigma Delta Tau; Kappa Alpha Psi; Law Journal; Moot Court Team. HENRY NEELY, Law; Sigma Delta Tau; Student Bar Assoc. VERNON RHINEHART, Law. SAMUEL SHARPE, Law; Sigma Delta Tau; Moot Court Team; Student Bar Assoc.; Basketball Team. CHARLES SHORTER, Law; Law Students Civil Rights Research Council; International Moot Court Team; Student Bar Assoc. DANIEL SMITH, JR., Law; Class Pres.; Pres., Law Students Civil Rights Research Council 3; Chairman, Law Day Comm. 3; National Moot Court Team; International Law Society; Law Students Assoc.; Student Bar Assoc. HAROLD STUBBS, Law; Sigma Delta Tau; Kappa Alpha Psi. JAMES TATEM, Law; D.C. Housing Research Comm.; Comm. Service Project. CHARLES WILLIAMS, Law; D.C. Housing Research Comm.; Civil Rights Research Council; International Law Society. CLYDE WILLIAMS, JR. Law; Student Government Activities. IRWIN ANDERSON, Medicine. JAMES ANTHONY, Medicine. FRANK BECKLES, Medicine. JOHN BOLLING, Medicine.



S. SHARPE



C. SHORTER



D. SMITH



H. STUBBS



J. TATEM



C. WILLIAMS



C. WILLIAMS



I. ANDERSON



J. ANTHONY



F. BECKLES



J. BOLLING

College of Medicine



L. BROWN



W. BROWN



J. CARTER



G. CHAPMAN



R. CHRISOLM

LAWRENCE BROWN, Medicine; Student National Medical Assoc. 4; Student American Medical Assoc. 1,2,3,4; Dept. of Pathology, Trainee. WILLIAM BROWN, Medicine; Charter Member of Student American Medical Assoc. 1,2,3,4; Student National Medical Assoc. JAMES CARTER, Medicine. GEORGE CHAPMAN, Medicine. REGINALD CHISOLM, Medicine. RICHARD CHISTOLM, Medicine. RICHARD DERMAN, Medicine. MARCO DIBIASE, Medicine. DORIS DICKENS, Medicine. OWEN DILLON, Medicine. EDMUND EVANS, Medicine; Student Medical Assoc. 1,2,3,4; Student National Medical Assoc. 3; Class V. Pres. 3; Omega Psi Phi. HOWARD FITZKUGH, JR., Medicine; St. George Society; Student Medical Assoc. MEADE FLYNN, Medicine; Phi Beta Kappa. MARGUERITE FRENCH, Medicine; Student Medical Assoc.; American Medical Women's Assoc. 1,2,3. Treas. 4. SHELDON GOTTLIEB, Medicine. INEZ HINDS, Medicine. ROBERT HUDSON, Medicine; Student Medical Assoc.



R. DERMAN



M. DIBIASE



D. DICKENS



O. DILLION



E. EVANS



H. FITZKUGH



M. FLYNN



M. FRENCH



S. GOTTLIEB



I. HINDS



R. HUDSON



J. JACKSON



F. JAMES



J. JENKINS



A. JOHNSON



T. JOHNSTON, JR.



D. JONES



M. JONES



V. JONES



G. JORDAN



A. JUBERT



S. KANNER



R. KOTOMORI



L. KURIAN



L. KELLERT



R. LLOYD



T. MILLS

JOHN JACKSON, Medicine; Student American Medical Assoc. FREDERICK JAMES, Medicine; Freshman Class Pres.; Student Council 1; Student American Medical Assoc. 1,2,3,4; Omega Psi Phi. JOHN JENKINS, JR., Medicine. ALBERT JOHNSON, Medicine; Sigma Xi Honorary Society, Kappa Alpha Psi, Student American Medical Assoc.; National Student Medical Assoc. THEODORE JOHNSTON, JR., Medicine; Student American Medical Assoc. DAVID JONES, Medicine. MERWOOD JONES, Medicine. VANN JONES, Medicine. GEORGE JORDAN, Medicine; Student American Medical Assoc.; Student National Medical Assoc.; Medical College Chorus. ANDRE JUBERT, Medicine; Student American Medical Assoc.; Student National Medical Assoc. STEVEN KANNER, Medicine; Alpha Omega Alpha; Honor Medical Society; Student American Medical Assoc. 1,2,3,4; Student National Medical Assoc. 4; Medical Comm. for Human Rights 4. RICHARD KOTOMORI, Medicine; Student American Medical Assoc.; Student National Medical Assoc.; Omega Psi Phi. LESLIE KURIAN, Medicine; Treasurer of Class 1,2,3,4; Founder and editor of newsletter of College of Medicine; Student Welfare Comm. 4. LEWIS KELLERT, Medicine. RAYMOND LLOYD, Medicine; Student American Medical Assoc. 1,2,3, Vice Pres. 4, Vice Pres. of Senior Class; St. George Society 3,4; Student National Medical Assoc. 4; Medical Comm. for Human Rights. THULMAN MILLS, Medicine.

College of Medicine



C. MITCHELL



O. MITCHELL



C. MOULTRIE



N. O'NEAL



L. PANTON

CHARLES MITCHELL, Medicine; Student American Medical Assoc. 1,2, Pres. 3; Alpha Omega Alpha; Who's Who In American Colleges and Universities; Class Representative. OSCAR MITCHELL, Medicine; National President of the Student National Medical Assoc.; Editor of Student section of the Journal of the National Medical Assoc.; Alpha Phi Alpha; Student American Medical Assoc. CARL MOULTRIE, Medicine. NONA O'NEAL, Medicine; Medical School Choir 1; American Medical Women's Assoc. 1,2, Pres. 3; Senior Class Sec.; Student National Medical Assoc. 4. LINTON PANTON, Medicine. JEFF PARKER, Medicine. GENERAL PEARSON, Medicine; Student American Medical Assoc., Student National Medical Assoc., Medical Comm. for Human Rights. HERMAN PRICE, Medicine. WILFRED REGUERE, Medicine. ARNOLD ROBERTS, Medicine; Director Howard Univ. College of Medicine Choir, 1,2. VICTOR SCOTT, Medicine; Alpha Omega Alpha 4; Student American Medical Assoc. HAZEL SHORTER, Medicine; Medical School Choir 1,2; Student American Medical Assoc., 1,2,3,4; American Medical Women's Assoc. 1,2,3,4. ERSKINE SIMMONS, Medicine. RICHMOND SIMMONS, Medicine. CLARENCE SPENCE, Medicine. LOUIS STEVENS, Medicine.



J. PARKER



G. PEARSON



H. PRICE



W. REGUERE



A. ROBERTS



V. SCOTT



H. SHORTER



E. SIMMONS



R. SIMMONS



C. SPENCE



L. STEVENS

School of Religion



R. STEVENSON



A. STOVALL



I. THAPEDI



C. TROTMAN



J. TYLER, JR.



A. WATKINS



R. YOUNG, JR.



D. ADAMS



T. BLACKMON



D. JONES



C. PAUL



J. WATERS



T. ABRAMS



M. BALL



P. BHASKAR



B. BRICE

ROBERT STEVENSON, Medicine; Omega Psi Phi. ALFRED STOVALL, Medicine. ISAAC THAPEDI, Medicine. CHARLES TROTMAN, Medicine; American Student Medical Assoc. JAMES TYLER JR., Medicine; American Student Medical Assoc. Treas. 3; Chi Delta Mu Vice Pres. 4. ANTHONY WATKINS, Medicine, Student Council Rep. 3; American Student Medical Assoc.; National Student Medical Assoc.; Intramural Football 1,2,3,4. ROBERT YOUNG, JR., Medicine. DONALD ADAMS, Religion; Student Assembly; Sociology Club. THOMAS BLACKMON, Religious Education; Program Comm. of the School of Religion; Chairman of Inter-Seminary Movement Comm. for School of Religion; Chairman of the Public Affairs Forum on American Foreign Policy; News Reporter of the Hilltop for the School of Religion. DAVID JONES, Religion, Sec. of Student Body of School of Religion 3; Vice Pres. of Student body of the School of Religion 4. CHINNAPPA PAUL Religion. JAMES WATERS, Religion; Student Council 2; Religion Student Assembly 4. THELMA ABRAMS, Social Work. MERCERDEE BALL, Social Work; Howard Players; Newman Club; Modern Dance Club; German Club; S.N.E.A.; Sociology Club. PREM BHASKAR, Social Work. BARBARA BRICE, Social Work.

School of Social Work

School of Social Work



J. DANIELS



A. DAVIS, JR.



J. GORDON



B. HAWKINS



E. JENNINGS

JEAN DANIELS, Social Work. ABRAHAM DAVIS, JR., Social Work; Omega Psi Phi. JANICE GORDON, Social Work; Orientation and Program Comm. 1,2,3,4. BRIN HAWKINS, Social Work. EVELYN JENNINGS, Social Work; Corresponding Sec. for Student Organization School of Social Work 4. MARGARET LIVINGSTON, Social Work. PATRICIA MILLIGAN, Social Work. HAROLD NICHOLS, Social Work. PHILLIP PARKER, Social Work. SILAS PARRISH, Social Work. CLAUDE PETITE, Social Work; Omega Psi Phi; Chairman Bison Comm. for School of Social Work; National Assoc. of Social Work. CAROL SMITH, Social Work. DIONNE SMITH, Social Work. RICHARD SPENCER, Social Work; National Assoc. of Social Workers; University-Wide Steering Comm.; Orientation Comm. School of Social Work. CAROL SPRINGER, Social Work. INEZ THOMAS, Social Work; Canterbury Club; Caribbean Assoc.; Sec. Student Assoc. School of Social Work 4.



M. LIVINGSTON



P. MILLIGAN



H. NICHOLS



P. PARKER



S. PARRISH



C. PETITE



C. SMITH



D. SMITH



R. SPENCER



C. SPRINGER



I. THOMAS

School of Social Work



A. STURRS



E. WARD



C. WELLS



L. WELLS



J. WHITENER



D. WILHOTT



C. WILLIAMSON



J. WILLIAMS



R. WILLIAMS

ANN STURRS, Social Work. ERNEST WARD, Social Work; Pres. Student Organization. CHARLENE WELLS, Social Work; National Assoc. of Social Workers; Student Organization. LEROY WELLS, Social Work; International Student Club; Catholic Youth Organization. JEAN WHITE-
NER, Social Work. DAISY WILHEIT, Social Work; Ori-
entation and Program Comm. 4. CAROLYN WILLIAM-
SON, Social Work. JANICE WILLIAMS, Social Work. ROSA-
LIND WILLIAMS, Social Work; Vice-Pres. of School of
Social Work; Student Organization 4.



Senior Directory
General Index

Senior Directory

A

Abrams, Thelma A.
5716 Colorado Ave., N.W.
Washington, D.C.

Abrol, Khoriti L.
Hnd A 491 Sadarbazor
Karnal Punjab, India

Adams, Donald C.
1401 Drexel Ave.
Atlantic City, N.J.

Adams, Patricia A.
12 03 Raydale Ave.
Hyattsville, Md.

Adaramola, Joseph K.
Awora-Apadawa's Comp.
Ipoti-Ekiti, Nigeria

Adekoya, Adedoyin
7 Oroqiri St.
Lagos, Nigeria

Ajerroh, Jonathan
51 Zik Ave.
Enugu, Nigeria

Akpan, Paul A.
Ekpenyong Atal
Ikot-Kkpene, Nigeria

Akyeampong, Kwabena
1714 Summit Pl., N.W.
Washington, D.C.

Aldrich, Bernedette
55 E. 99th St. #13A
New York, N.Y.

Al-Kubaisi, Basil R.
5117 Sulaikh
Bagdad, Iraq

Ally, Rayman I.
176 Waterloo St.
S. Gummingeburg-
Georgetown, British Guiana

Alston, Vernal J.
1016 S. 43rd St.
Louisville, Ky.

Amey, Marie E.
7017 Lincoln Dr.
Philadelphia, Pa.

Anderson, Anne E.
606 Washington St.
Hampton, Va.

Anderson, Bernard B.
Graywood
Linstead, Jamaica--W.I.

Anderson, Charles E.
3688 E. 153 St.
Cleveland, Ohio

Anderson, Edna E.
901 W. 8th St.
Sioux City, Iowa

Anderson, Irwin S.
Kingstown
St. Vincent-B.W.I.

Anthony, James W.
2425 14th St., N.W.
Washington, D.C.

Applah, Augustine
P.O. Box 2847
Accra Ghana, Nkawie

Aremu, Odunola A.
Box 18
Oghomasha, Nigeria

Aremu, Olaleye
40 P.O. Box 18
Oghomasha, Nigeria

Armstrong, Joseph M.
1114 Cape St.
Texarkana, Texas

Ashurst, Bonnie J.
446 N. Church St.
Mooretown, N.J.

Asuncion, Thelma
2400 Parkway St.
Cheverly, Md.

Auld, Albert-Micheal
c/o United Dominions Corp.
Kingstown, Jamaica-W.I.

Austin, Eugene T.
214 E. 153rd St.
Cleveland, Ohio

B

Bacon, Eugene L.
3800 18th St., N.E.
Washington, D.C.

Baker, Brenda A.
4407 14th St., N.E.
Washington, D.C.

Baird, Roemunde A. C.
2200 1st St., N.W.
Washington, D.C.

Ball, Mercerdee E.
3205 Lanark St.
Savannah, Ga.

Baptiste, Eulalia A.
6217 12th St., N.W.
Washington, D.C.

Barksdale, Cynthia L.
179 Acorn St.
Springfield, Mass.

Barnes, Donna M.
5708 N. Capitol St., N.W.
Washington, D.C.

Barnes, Jacqueline
1343 Perry Pl., N.W.
Washington, D.C.

Barnett, Armstead H.
222 33rd St., N.W.
Washington, D.C.

Barrett, Camillia
4513 Blagsen Ave., N.W.
Washington, D.C.

Barron, Wendell R.
1202 Montgomery St.
Jackson, Miss.

Bartley, Mary L.
1239 8th St., N.W.
Washington, D.C.

Barton, Lyndon O.
Buxton, British Guiana

Bass, Urbane F.
Los Angeles, Cal.

Battle, Walter J.
615 Jefferson St., N.W.
Washington, D.C.

Batts, Helena
161 39 129th Ave.
Jamaica, N.Y.

Baxter, Eileen D.
1816 Ranson Ter.
Fort Worth, Texas

Beathea, Willie J.
P.O. Box 27
Dillion, S.C.

Beckles, Frank N.
New Amsterdam

Beckley, Joachin O.
P.O. Box 3415
Lagos, Nigeria

Becton, Charles L.
105 Ormond St.
Ayden, N.C.

Beech, Valerie D.
3113 Idlewood Ave.
Richmond, Va.

Bell, Michael M.
1905 Kearny St., N.E.
Washington, D.C.

Benn, Horace G.
2801 4th St., N.E.
Washington, D.C.

Benson, Bernice G.
1153 Neal St., N.E.
Washington, D.C.

Bethal, Mary I.
800 Betts St.
Danville, Va.

Bhaskar, Prem S.
B 252 F Type
New Delphi, India

Bhutane, Pritam S.
1758 Columbia Rd., N.W.
Washington, D.C.

Blackman, Thomas O.
1401 Drexel Ave.
Atlantic City, N.J.

Blake, Martha A.
1317 Rugby Blvd., N.W.
Roanoke, Va.

Blount, Latimer
1232 Kent St.
Augusta, Ga.

Bogle, Eniel E.
Aealus Valley
Lloyds Jamaica, W.I.

Bolling, Douglas D.
13 Wilbur Peck Court
Greenwich, Conn.

Bolling, John L.
1726 Willard St., N.W.
Washington, D.C.

Booth, William D.
3415 Dury Ave.
Cincinnati, Ohio

Borden, William S.
1807 N. 57th St.
Philadelphia, Pa.

4019-14th St., N.W.
Washington, D.C.

Bost, Francine G.
7018 Kedron St.
Pittsburgh, Pa.

Bostic, Harris C.
3020 Del Mar N.W.
Washington, D.C.

Boyd, Winona P.
609 W. Cliveden St.
Philadelphia, Pa.

Boyd, Zenobia A.
9930 Buena Vista Ave.
Glenwood Park, Md.

Bauchet, Margo M.
1810 Watson Ave.
Bronx, N.Y.

Burns, Harold E.
British Guiana

Bradford, Edward M.
816 Place N.W.
Washington, D.C.

Bradford, James M.
2631 E. 67th St.
Cleveland, Ohio

Branch, Johnnell
709 Decatur Pl., N.E.
Washington, D.C.

Brannum, Camille F.
738 Longfellow St., N.W.
Washington, D.C.

Brantley, David
1407 Springwood Ave.
Asbury Park, N.J.

Brawner, Kenneth R.
2019 Steiner Ave.
Augusta, Ga.

Braxton, Elizabeth W.
4107 13th St., N.E.
Washington, D.C.

Brice, Barbara Y.
5144 7th St.
Washington, D.C.

Brickus, Irene H.
901 W. Lincoln Hwy.
Cartersville, Pa.

Brinkley, Paulette
1271 S. Parkway E.
Memphis, Tenn.

Brittain, John
226 Main St.
Norwalk, Conn.

Brittain, Roger K.
5039 E. Capitol St., S.E.
Washington, D.C.

Broady, Barbara
1210 Sutter Ave.
Brooklyn, N.W.

Brown, Ann J.
711 Chauncey St.
Brooklyn, N.Y.

Brown, Carolyn Y.
15 Leaminster Rd.
Shirley, Mass.

Brown, Constance Y.
Rt. 3 Box 167
Mebane, N.C.

Brown, Derek C.
225 Shenendoah Ave.
Baltimore, Md.

Brown, Erdye J.
998 East Ave.
Tarboro, N.C.

Brown, Gerald M.
36 Galveston St., S.W.
Washington, D.C.

Brown, James A.
1629 Park Pl.
Brooklyn, N.Y.

Brown, Kathleen M.
2703 Roberts St.
New Orleans, La.

Brown, Lawrence F.
165 Carolina Ave.
Hempstead, N.Y.

Brown, William E.
550 Cauldwell Ave.
New York, N.Y.

Browne, Barbara A.
610 Ritterhouse St., N.W.
Washington, D.C.

Bryant, Eleanor L.
5618 Chrysler Ave.
Baltimore, Md.

Bryant, Leroy C.
616 Pickford Pl., N.W.
Washington, D.C.

Bryant, Mynara J.
4002-4th St., S.E.
Washington, D.C.

Bryant, William
1013 Prospect
Toledo, Ohio

Bullock, Howard
2801 Baker St.
Baltimore, Md.

Burnett, Robert
816 E. Eagle St.
Long Beach, Cal.

Burns, Djuana
1501 S. Cross St.
Little Rock, Ark.

Burrell, William E.
5610-2nd Pl., N.W.
Washington, D.C.

Butler, Louis E.
931 Longfellow St., N.W.
Washington, D.C.

C

Campbell, Victoria
2183 Rio Abajo
Panama, Rep. of Panama
Panama City

Carter, Sharon M.
3622 Rebecca
Houston, Texas

Chawla, Amir C.
42 8th St.
Punjab, India

Chaudhry, Jawahar L.
1931 Park Rd., N.W.
Washington, D.C.

Christmas, St. Clair, Jr.
385 Hillcrest Ave.
Plainfield, N.J.

Clark, Brenda L.
2801 26th St., N.W.
Washington, D.C.

Clark, Willie L., Jr.
Rt. 1, Box 190
Midville, Ga.

Coles, Theodis
10 Cottage Place
Englewood, N.J.

Collins, Patricia L.
8210 Smiley Ave.
Pensauken, N.J.

Collins, Wayne T.
843 Lincoln
Evansville, Ind.

Connell, Neville K.
56 St. Vincent St.
Tunapuna, Trinidad, W.I.

Cook, William
403 T St., N.W.
Washington, D.C.

Counts, Allen W.
2202 Topeka St.
Muskogee, Okla.

Cowan, James R.
2 Warner Rd.
Maplewood, N.J.

Cramer, Herman A.
1427 F St., N.E.
Washington, D.C.

Crampton, Patricia A.
1720 2nd St., N.W.
Washington, D.C.

Crutchfield, Anquetta G.
960 Randolph St., N.W.
Washington, D.C.

Cumberbatch, Alton G.
316 McDonough St.
Brooklyn, N.Y.

Curtis, Charles A.
44 Orient Ave.
Jersey City, N.J.

D

Dale, Richard C.
17 2nd St., N.
Birmingham, Ala.

Dallmann, Madine G.
2910 Linden Lane
Falls Church, Va.

Daniels, Jean E.
5315 Cote Brilliance
St. Louis, Mo.

Daniels, Zodac J.
14 Three Views Ave.
Kingston, Jamaica

Daniels, Joseph R.
242 Halstead St.
East Orange, N.J.

Senior Directory

Darland, Dallas L.
341 "O" St., S.W.
Washington, D.C.

Davis, Diane L.
5035 12th St., N.E.
Washington, D.C.

Davis, Gladstone D.
Duncans Trelawny,
Jamaica, W.I.

Davis, Jackson L.
1213 Jamaica St., N.W.
Washington, D.C.

Davis, Jane Y.
1227 Euclid St., N.W.
Washington, D.C.

Davis, Lester W.
10 Coolidge Ave.
Dover, N.J.

Davis, William E.
Camden, S.C.

Davis, Zenobia C.
218 R St., N.E.
Washington, D.C.

Dawkins, Addison A.
9 Penguin Key-May Pen,
Jamaica, W.I.

Dawson, Warren H.
410 1st St.
Mulberry, Fla.

Dean, Sandy K.
304 Macedonia St.
Edgefield, S.C.

De Four, Ronald R.
Old St. Joseph Rd
Laventille, Trinidad, W.I.

Dellimor, Joan E.
406 Park Pl.
Brooklyn, N.Y.

Derman, Richard J.
Brooklyn, N.Y.

Deterville, Sandra A.
508 45th St., N.E.
Washington, D.C.

DiBiase, Marco J.
7727 Carroll Ave.
Takoma Park, Md.

Dick, Janice
2225 E. Lee St.
Greensboro, N.C.

Dickens, Doris L.
801 Overbrook Rd.
Richmond, Va.

Dickerson, Dolores P.
53 Franklin Pl.
Mantclair, N.J.

Dickerson, Glenda
654 Hobart Pl., N.W.
Washington, D.C.

Dickey, Robert L.
2534 11th Ave.
Los Angeles, Calif.

Diggs, Robert L.
3989 Blaine St., N.E.
Washington, D.C.

Dillard, Brenda F.
629 W. 64th St.
Chicago, Ill.

Dillon, Owen C.
306 Everts St., N.E.
Washington, D.C.

Dingle, Lenox S.
3500 14th St., N.W.
Washington, D.C.

Dobbins, Harold
508 Jackson St.
Blacksburg, Va.

Dodson, Bailey Y.
1644 Ruxton Ave.
Baltimore, Md.

Dombalagian, John M.
1371 Peabody St., N.W.
Washington, D.C.

Donaldson, Veronica D.
Clarendon, Jamaica, W.I.

Donnell, Sandra J.
3920 Edgewood Rd.
Baltimore, Md.

Drake, Geraldine
647 21st St.
Newport News, Va.

Dudley, Angela
4847 Bowland Ave.
Baltimore, Md.

Dunn, Cameta
Jamaica, W.I.

Durham, Ralph
6702 Cresheim Rd.
Philadelphia, Pa.

Dyson, Karla V.
302 Seaton Pl., N.E.
Washington, D.C.

Dzidzienvo, Victor
Parliament House
Accra, Ghana

E

Earley, Jacqueline
141 Warren Ave.
Elyria, Ohio

Early, Benjamin
115 R St., N.W.
Washington, D.C.

Echols, Judith M.
427 Humboldt Pkwy.
Buffalo, N.Y.

Edwards, Joan M.
Rt. 2, Box 103
Dinwiddie, Va.

Eggleston, Loyise C.
1206 10th St., N.W.
Washington, D.C.

Elias, Marcia F.
3107 Walnut St., N.E.
Washington, D.C.

El-Khudairin
BA/1/9 Waziria
Bagdad, Iraq

Ellis, Richard A.
1920 Upshur St., N.E.
Washington, D.C.

2013 Eubanks
Houston, Tex.

Ennis, Andrew J.
2530 Druid Hill Ave.
Baltimore, Md.

Escoe, Nina S.
1330 Tewkesburg Pl., N.W.
Washington, D.C.

Evans, Bettye J.
169 Ridgewood Ave.
Washington, D.C.

Evans, Edmund D.
25-56 99th St.
E. Elmhurst, N.Y.

Evans, Fannie L.
223 57th Pl., N.E.
Washington, D.C.

Evans, Norma F.
285 E. 156th St.
Bronx, N.Y.

Evans, Therman E.
207 Carnegie St.
Linden, N.J.

F

Faison, Melba C.
1530 N. Payson St.
Baltimore, Md.

Farahpour, Lavaolah A.
1409 Langley Way
Hyattsville, Md.

Felder, Cain H.
107 Blue Hill Ave.
Boston, Mass.

Fells, Queen E.
925 N. 29th St.
Richmond, Va.

Ferebee, Claude T.
11-7908 Blair Rd., N.W.
Washington, D.C.

Fields, Annie M.
1607 E. St., S.E.
Washington, D.C.

Fields, Frankie L.
P.O. Box 91
Sunflower, Ala.

Finch, Joyce A.
328 Eleanor Ave.
Dayton, Ohio

Fisher, Catherine
3434 Dix St., N.E.
Washington, D.C.

Fisher, Nancy D.
1242 Wisconsin Blvd.
Dayton, Ohio

Fitzgerald, Langston J.
1302 57th Ave., N.E.
Washington, D.C.

Fitzkugh, Howard N.
1522 Jackson St., N.E.
Washington, D.C.

Flanagan, Thomas E.
1318 N. Bentalou St.
Baltimore, Md.

Fleming, Charlotte L.
1874 Savannah Pl., S.E.
Washington, D.C.

Fleming, Raymond M.
1426 N. 59th St.
Philadelphia, Pa.

Fletcher, Cassandra A.
2022 Durkee Dr.
Jacksonville, Fla.

Flynn, Meade W.
Yallahs, Jamaica, W.I.

Ford, Joseph L.
1606 Patomac Ave., S.E.
Washington, D.C.

Forde, Richard A.
1802 South St., N.W.
Washington, D.C.

Foster, Andrea E.
755 Dawson St.
Bronx, N.Y.

Foster, Cynthia A.
6600 Luzon Ave., N.W.
Washington, D.C.

Foster, Hiram L.
4 Sunnyfield Dr.
Kingston, Jamaica

Fowler, Eleanor M.
253 Burns St.
Alcoa, Tenn.

Fax, Jane A.
208 Delaware Ave.
Ithaca, N.Y.

Francis, Marsha A.
1431 Monroe St., N.E.
Washington, D.C.

Frazier, Naomi E.
8611 Richcroft St.
Houston, Texas

Freeman, Veronica B.
1632 Primrose Rd., N.W.
Washington, D.C.

French, Marguerite D.
715 N. 7th St.
Muskogee, Okla.

Frisby, Donald R.
2400 16th St., N.W.
Greenville, Miss.

Fullerton, Robert J.
2245 Randall Ave.
Bronx, N.Y.

G

Gabriel, Virginia F.
162 Darrington St., S.W.
Washington, D.C.

Gachini, Bernard W.
Box 200
Nyeri, Kenya

Gandy, Charles R.
19 Howland St.
Boston, Mass.

Garg, Rajinder P.
A.E.T.O. Barnala Dist.
Sangrur, India

Garrett, Leonard H.
1425 Chapin St., N.W.
Washington, D.C.

Garrison, George C.
34 Elmwood Ave.
Montclair, N.J.

Garvin, Richard P.
63 Battle Pl.

Gaskill, Cynthia
6901 Lincoln Dr.
Philadelphia, Pa.

Gaskins, Helen B.
407 W. Columbus
Whiteville, N.C.

Gayman, Carl R.
4918 11th St., N.E.
Washington, D.C.

Gearing, Betty J.
109-03 189th St.
Hollis, N.Y.

Georges, Sandra C.
28 Rutland Rd.
Brooklyn, N.Y.

Gilchrist, Barbara J.
41 Spring St.
Charleston, S.C.

Giles, Cynthia A.
58 N. Felton St.
Philadelphia, Pa.

Gill, Vernon S.
1429 Shepherd St., N.W.
Washington, D.C.

Gilstrap, Medline C.
840 Buchanan St., N.W.
Washington, D.C.

Gipson, Sharon M.
6-3b Alabama Ave.
Paterson, N.J.

Glover, Angelia L.
4924 Terry Ave.
St. Louis, Mo.

Glover, Gloria A.
5545 Chillum Pl. N.E.
Washington, D.C.

Godfrey, Ethel A.
Rt. 2 Box 172
Chesapeake, Va.

Goins, Franklin S.
43-10 Kissena B.Fd.
Flushing, N.Y.

Goldberg, Donald P.
140 Longfellow St. N.W.
Washington, D.C.

Gooden, Mary A.
291 Howe St.
Akron, O.

Gordon, Gloria J.
508 Chestnut Ave.
Springfield, O.

Gordon, Gracie L.
590 Mountain Ave.
Plainfield, N.J.

Gordon, Janice
6402 N. Capitol St.
Washington, D.C.

Gordan, Kay R.
P.O. 555
Dawson, Ga.

Gordon, Norma C.
1307 Irving St., N.W.
Washington, D.C.

Gottlieb, Sheldon K.
3829 Frosvenor Rd.
Cleveland Heights, O.

Gould, Johnetta P.
237 Ferguson St.
Littleton, N.C.

Gourdine, Wilford S.
54 Manzy St.
Portsmouth, Va.

Grant, Hyacinth
1305 Quincy St., N.W.
Washington, D.C.

Grant, David C.
657 Spring St.
Macon, Ga.

Grant, James S.
2205 Lake Dr.
Texarkana, Tex.

Grant, Ronald E.
27 Fort St.
Georgetown, British Guiana

Graves, Joyce C.
1966 N. 29 St.
Philadelphia, Penn.

Green, Elmer L.
2128 28th St., N.E.
Oklahoma City, Okla.

Green Lester L.
911 Virginia St.
Lynchburg, Va.

Greene, Christopher
1209 E. Madison Dr.
Chicago, Ill.

Grey, Daisey M.
Jamaica, W.I.

Grier, Emmett M.
17514 Mitchell
Detroit, Mich.

Griffin, Lillian V.
1018 W. 30th St.
Tyler, Tex.

Gulati, Narinder K.
25 E/3 E. Patel Nager
New Delhi

Guy, Carmelito
931 Ridge Ave.
Darby, Pa.

H

Hackett, Betty B.
1336 W. 3rd St.
Wilmington, Del.

Hain, James J.
206 Robertson Ave.
Danville, Va.

Hall, Elaine J.
3500 B St., S.E.
Washington, D.C.

Hall, Marie G.
4020 Aspen St.
Philadelphia, Pa.

Hall, Raymond P.
365 Holladay St.
Jersey City, N.J.

Senior Directory

Halliday, Antoinette Y.
1617 Lawrence St., N.E.
Lexington, Ky.

Hamblin, Milton H.
587 Jefferson Ave.
Brooklyn, N.Y.

Hamilton, Frank A.
233 Brunswick Blvd.
Buffalo, N.Y.

Hardawai, Ernest
11-11655 McDougall Ave.
Detroit, Mich.

Hardeman, James A.
50 Ogilby Dr.
Hartford, Conn.

Hardin, Edward L.
Rt. 3, Box 301
W. Point, Miss.

Harrell, Willie L.
1731 Sylvan St.
Selma, Ala.

Harris, Beulah M.
1401 Banger St., S.E.
Washington, D.C.

Harris, Carl F.
415 32nd St., S.E.
Washington, D.C.

Harris, Marianne F.
3520 Camp St.
Pittsburgh, Pa.

Harrison, John T.
312 Tillman St.
Lawnside, N.J.

Hassam, Sheik N.
5/6 Metenmeerzong
W. Coast Demerara, B. Guiana

Hatcher, Aardon P.
1214 Oates St., N.E.
Washington, D.C.

Hawkins, Brin D.
24 Seaton Pl., N.W.
Washington, D.C.

Hawkins, Sandra J.
317 Division Ave., N.E.
Washington, D.C.

Hayes, Terry Herman
1197 Bellmill Rd.
Chesapeake, Va.

Hayes, Vivan
22 Quincy Pl., N.E.
Washington, D.C.

Hayward, Jacqueline L.
98 S. 16th St.
East Orange, N.J.

Henderson, Joyce A.
2107 Shipley Ter., S.E.
Washington, D.C.

Henderson, Lyman B.
P.O. Box 634
Warrenton, N.C.

Hernandez, Colman T.
40 Alfredo St.
Wood Brook, Trinidad, W.I.

Hewett, Elizabeth A.
178 Midwood St.
Brooklyn, N.Y.

Hill, Bobby L.
465 Reese St.
Athens, Ga.

Hill, Jean T.
2872 Perry St., N.E.
Washington, D.C.

Hill, Kenneth
8413 S. Morgan St.
Chicago, Ill.

Hill, William R.
880 Boynton Ave.
Bronx 72, N.Y.

Hinds, Inez B.
1909 2nd St., N.W.
Jamaica, W.I.

Hobson, Lillian N.
1363 Oak St., N.W.
Washington, D.C.

Hodge, Robert S.
Rt. 1, Box 367
Martinsville, Va.

Hodge, Gracilda
Anna's Fancy #49
St. Thomas, Virgin Islands

Holland, Alicia A.
1612 Otis St., N.E.
Washington, D.C.

Holmes, Alberto
3634 Warden St., N.W.
Washington, D.C.

Hood, Christine
111 Madison St., N.W.
Washington, D.C.

Howell, Marshall
2033 Center Way
Birmingham, Ala.

Howell, Phyllis B.
423 Morehouse Dr.
Wilmington, Del.

Hudson, Delmida
605 Keefer Pl., N.W.
Washington, D.C.

Hudson, Melvia J.
1508 N. Davis St.
Pensacola, Fla.

Hudson, Robert L.
6857 N. 19 St.
Philadelphia, Pa.

Ingram, Kathleen M.
4727 Lewis Pl.
St. Louis, Mo.

Irving, Clay H.
23 Warner Ave.
Jersey City, N.J.

Irving, Ruthmarie
326 E. Gargas Lane
Philadelphia, Pa.

Jackson, Arlyne A.
24 Read St.
New Haven, Conn.

Jackson, David B.
4616 New Hampshire Ave., N.W.
Washington, D.C.

Jackson, Gerald G.
320 E. 115 St.
New York City, N.Y.

Jackson, Harold W.
2914 Bales Ave.
Kansas City, Mo.

Jackson, John A.
Portsmouth, Va.

Jackson, Lafayette
3415 5th St., S.E.
Washington, D.C.

Jackson, Mary F.
409 Avondale Rd.
Portsmouth, Va.

Jackson, Stanley L.
2405 W. Boston Blvd.
Detroit, Mich.

Jackson, Wilma J.
78 S. 10th St.
Newark, N.J.

James, Frederick W.
425 98th Ave.
Oakland, Calif.

James, Thomas M.
6 Ward Lane Belmont
Port of Spain, Trinidad

Jathoo, Allan A.
Georgetown, Br. Guiana

Jefferies, Charlotte S.
419 S. 2nd St.
Duquesne, Pa.

Jefferies, Mary L.
4314 New Hampshire Ave.
Washington, D.C.

Jenkins, John E.
419 Morris St., S.E.
Grand Rapids, Mich.

Jenkins, Malcolm W.
14 Hawley St.
Springfield, Mass.

Jessamy, John F.
139 Riverdale Ave.
Yonkers, N.Y.

Johnson, Albert
115 Bath St.
Bluefield, W. Va.

Johnson, Alandra F.
412 N. Elm St.
Mounds, Ill.

Johnson, Elayne B.
4503 17th St., N.W.
Washington, D.C.

Johnson, Ellsworth M.
3902 Corbin St.
Richmond, Va.

Johnson, Eric W.
411 Watty Court
Baltimore, Md.

Johnson, Eunice B.
6228 N. Dakota Ave., N.W.
Washington, D.C.

Johnson, James C.
2609 Brent Wood Rd., N.E.
Washington, D.C.

Johnson, Janet S.
227 Michigan St.
Pittsburgh, Pa.

Johnson, Jo L.
2022 Truxillo St.
Houston, Texas

Johnson, Laura J.
Rt. 1 Box 115-A
Bradley, S.C.

Johnson, Sharon L.
123 Edison St.
Wilkes-Barre, Pa.

Johnson, Tim
328 18th St., N.E.
Washington, D.C.

Johnson, Walter
1216 Burke Ave.
Bronx, N.Y.

Johnson, Werdell L.
1297 Calhoun Ter., S.W.
Atlanta, Ga.

Jonston, Charles A.
70 LaSalle St.
New York City, N.Y.

Johnston, Theodore M.
1302 Carroll Ave., N.W.
Roanoke, Va.

Jollivette, Clarice R.
1500 68th St., N.W.
Miami, Fla.

Jones, Barbara L.
145 A Bayview Ave.
Jersey City, N.J.

Jones, David
Rt. 3 Box 30
Redwood, Miss.

Jones, Ernest L.
P.O. Box 533
Grambling, La.

Jones, George
1840 Vermont Ave., N.W.
Washington, D.C.

Jones, Joyce E.
508 W. Watson St.
Selma, N.C.

Jones, Merwood M.
454 Kennedy Blvd.
Bayonne, N.J.

Jones, Nancie R.
6404 Clearview St.
Philadelphia, Pa.

Jones, Othello G.
140 Brunswick St.
Newark, N.J.

Jones, Owen K.
3 Blandford Ter.
Kingston, Jamaica, W.I.

Jones, Theodore C.
2030 Barrett Ave.
Jackson, Miss.

Jones, Vann K.
28-11 160th St.
Flushing, N.Y.

Jordan, Carolyn D.
920 E. Humbatt St.
Fort Worth, Tex.

Jordan, Doris I.
1636 Trinidad Ave., N.W.
Washington, D.C.

Jordan, Jon R.
744 Girard St., N.W.
Washington, D.C.

Joyner, Carolynne A.
1525 S.W. 10th St.
Portland, Ore.

Jubert, Andre V.
6637 Eastern Ave.
Takoma Park, Md.

K

Kanner, Steven P.
3305 Chauncery Pl.
Mt. Ranier, Md.

Keizs, Jean N.
1246 Shakespeare Ave.
Bronx, N.Y.

Kelly, Barry
11 Croton St.
Ossining, N.Y.

Kelly, Patrick E.
Drawer 857
Conway, S.C.

Kelly, Walter C.
Box 109
Heathsville, Va.

Kendrick, Sara L.
371 Grant St.
Macon, Ga.

Kennedy, James H.
441 21st St., N.E.
Washington, D.C.

Kenny, Anne
403 D St., N.E.
Washington, D.C.

Kenny, Mary R.
7109 W. Broad St.
Richmond, Va.

Khanna, Surinder K.
1457 Harvard St.
Washington, D.C.

Kilgore, Carole A.
1415 Princess Ave.
Camden, N.J.

Kimbrough, Mary L.
1610 S. 40th St.
San Diego, Cal.

King, Lascelles B.
6024 8th St., N.W.
Washington, D.C.

King, Marilyn C.
29 Queen St.
British Guiana

Kirk, Gabrielle A.
3771 Lockland Dr.
Los Angeles, Calif.

Kizzie, Anderson
1458 Chestnut St.
Macon, Ga.

Katamori, Richard T.
24 Windam St.
Boston, Mass.

Kumvambo, Andre
B.P. 117 Luluaborg
Congo-Leopoldville

Kurian, Leslie D.
33 E. 16th St.
Brooklyn, N.Y.

Kurichh, Bhagwan D.
1505/23 B
Chandigarh, India

L

Lang, Xenophon F.
12913 McKinley Ave.
Los Angeles, Cal.

Lashley, Marilyn E.
778 Webster Pl.
Plainfield, N.J.

Lassiter, Laura D.
4321 3rd St., S.E.
Washington, D.C.

Lawson, William B.
Box 144
W. Point, Va.

Lawson, William R.
1333 Ft. Stevens Dr., N.W.
Washington, D.C.

Lee, Carlton O.
28 Waterloo Ave.
Kingston, Jamaica, W.I.

Lee, Robert B.
54 Varnum St., N.E.
Cincinnati, Ohio

Lee, Verlene E.
1843 Monroe St., N.W.
Washington, D.C.

Lefkowitz, Howard C.
1478 Walton Ave.
Bronx, N.Y.

Leflore, Christine D.
1329 Sheridan St., N.W.
Washington, D.C.

Levemore, David M.
325 Franklin St. N.E.
Washington, D.C.

Lewis, Keller T.
3000 Arundel Rd.
Mt. Rainier, Md.

Lightfoot, Patricia C.
1908 Shepherd St. N.E.
Washington, D.C.

Lindsey, William C.
7618 F. St.
Seat Pleasant, Md.

Littlejohn, Ruth C.
4820 Illinois Ave., N.W.
Washington, D.C.

Livingston, Margaret E.
4421 Texas Ave., S.E.
Washington, D.C.

Lloyd, Frances M.
4813 Queen Chapel Ter., N.E.
Washington, D.C.

Senior Directory

Lloyd, Raymond A.
Claremont
St. Ann, Jamaica, W.I.

Labban, Thelmutel A.
Sligoville, Jamaica, W.I.

Lockhart, Mildred
6050 Hazlett
Detroit, Mich.

Logan, Cassandra A.
908 Lafayette St.
Jefferson City, Mo.

Logan, Paul E.
4 Grant Circle N.W.
Washington, D.C.

Lord, Kester W.
St. Paul's Grenada
British West Indies

Lucas, Antoine S.
543 Kenyon St. N.W.
Washington, D.C.

Lum, Katherine E.
153-16 124th Ave.
Jamaica, N.Y.

Lundy, Russell G.
4204 Nash St. S.E.
Washington, D.C.

M

Mackey, Winona R.
Rt. 3 Box 32
Warsaw, Va.

MacRae, Myrtle E.
1921 Bates St.
Raleigh, N.C.

Malone, Mary D.
1812 Lawrence St., N.E.
Washington, D.C.

Maley, Florence T.
2535 13th St., N.W.
Washington, D.C.

Manega, Tripp-Andre
3616 Park Pl., N.W.
Washington, D.C.

Manigault, Gladys
1024 Highmarket St.
Georgetown, S.C.

Manning, Wilnette
1917 Petter Paul Blvd.
Richmond, Va.

Mapp, Richard H.
547 Crescent St.
Brookton, Mass.

Marquis, Alphonso G.
57 Hart St.
Brooklyn, N.Y.

Marshall, Georgetta
449 19th St.
Muskogee, Okla.

Marshall, Yvonne
550 W. 144th St.
New York City, N.Y.

Martin, Amon A.
Box 248
Pendleton, S.C.

Martin, Miriam B.
2494 W. Chicago Blvd.
Detroit, Mich.

Mason, Jocelyn E.
30 Hamilton St., N.W.
Washington, D.C.

Massey, Rita E.
1370 Joliet Pl.
Detroit, Mich.

Mathis, Charlotte D.
731 Mackau Dr.
Toledo, Ohio

Mathis, LaVerte R.
7225 Hylton St.
Seat Pleasant, Md.

Mattox, Erroll A.
56 W. Orchard St.
Hempstead, N.Y.

Max, Kaplan
150 Valentine St.
Highland Park, N.J.

Maxwell, Theodora E.
900 Ohoapee Rd.
Lyons, Ga.

Mayberry, Bennie R.
116 Moton St.
Tuskegee Inst., Ala.

Maye, Paula F.
6 E. Weaver Rd.
Hampton, Va.

McAfee, Jacquelyn C.
2523 Tracy Ave.
Kansas City, Mo.

McAllister, Brenda M.
67 Storms Ave.
Jersey City, N.J.

McCravan, Maxine A.
13201 Bartlett Ave.
Cleveland, Ohio

McCullough, Elaine
1637 W. Diamond St.
Philadelphia, Pa.

McCurdy, Jesse W.
520 4th Ter. N.
Birmingham, Ala.

McDaniel, Carolyn R.
4718 Iaquois
Detroit, Mich.

McDaniel, Clyde
2545 Tidewater Dr.
Norfolk, Va.

McDaniel, James B.
605 High St., N.E.
Christianburg, Va.

McDonald, Frederick L.
1513 16th St.
Sanford, Fla.

McGruder, Stephen C.
2801 Steele Ave.
W. Bristol, Pa.

McLoren, Neville
628 Kewpou St., N.W.
Montego Bay, Jamaica, W.I.

McLaughlin, Megan E.
1 Orange Lane
Montego Bay, Jamaica, W.I.

McLeod, Earl N.
3228 Haitt Pl., N.W.
Jamaica, W.I.

McLeod, Sherry D.
1327 Jefferson St., N.W.
Washington, D.C.

McLeon, Nathaniel
62 Yale Ave.
Jersey City, N.J.

McMillan, Claudia
809 N. A St.
Pensacola, Fla.

McMillan, Grady B.
52 Custer Ave.
Newark, N.J.

McReynolds, Evelyn J.
815 50th St. N.E.
Washington, D.C.

Medley, Patricia A.
3819 Brown St.
Philadelphia, Pa.

Meeks, Betty A.
102 58th Pl., N.E.
Washington, D.C.

Menchan, Dillard
5712 Nassau Rd.
Philadelphia, Pa.

Meyers, Timothy C.
4816 Jasmine Ave.
Savannah, Ga.

Milligan, Patricia K.
710 E. 34th St. N.
Tulsa, Okla.

Mills, Thulman
Rt. 1, Box 403
Winterville, N.C.

Minami, Wayne H.
3963 Fessenden St., N.W.
Washington, D.C.

Mitchell, Charles D.
618 Smith St.
Denton, Tex.

Mitchell, Daphne A.
K Bent St.
Georgetown, British Guiana

Mitchell, Oscar C.
2988 Glendale
Detroit, Mich.

Mohammed, Mervyn H.
Trinidad, W.I.

Mohammad, Nurhull H.
Georgetown, British Guiana

Mohammad, Sheilh
3100 Connecticut Ave.
Washington, D.C.

Mohlajee, Prem
3149 Mount Pl., N.W.
Washington, D.C.

Montgomery, Robert M.
12409 Livingston Rd.
Washington, D.C.

Moore, Beatrice L.
810 W. 6th St.
Chester, Pa.

Moore, Gwendolyn M.
1414 Broad St.
Selma, Ala.

Moreland, Bloneva L.
155 N.W. 15th St.
Miami, Fla.

Morgan, Charles E.
4503 Parrish St.
Philadelphia, Pa.

Moring, Georgette D.
New York, N.Y.

Morman, James W.
503 Nicholson St., N.W.
Washington, D.C.

Morrell, Betty J.
820 N. Pennsylvania Ave.
Washington, D.C.

Morris, Joel M.
616 Delafield Pl., N.W.
Washington, D.C.

Morrison, Yvonne V.
4225 17th St., N.W.
Washington, D.C.

Mosley, Sylvia L.
5909 J St., N.E.
Washington, D.C.

Moss, Barbara J.
1405 Bradley Ave.
Camden, N.J.

Maultrie, H. C.
3915 17th St.
Washington, D.C.

Mpagi, Yonnu B. K.
P.O. Box 317
Masaka, Uganda

Murphy, Jacqueline M.
3835 Boorman Ave.
Baltimore, Md.

Mwenda, Ibrahim N.
Loc. 4 Fort Hall
Nairobi, Kenya

Myles, Phillip H.
4200 E. Capitol St., N.E.
Washington, D.C.

N

Naroi, Mathur K.
1843 Mintwood Pl., N.W.
Washington, D.C.

Neely, Henry M.
5704 16th St., N.W.
Washington, D.C.

Nelson, Curtis E.
1426 11th St., N.W.
Washington, D.C.

Nesbitt, Allen Ray
165 Madison Ave.
Elizabeth, N.J.

Newman, Doris Ivonne
215 Anderson Ave.
Atlanta, Ga.

Nicholls, Eleanora M.
53 Gallus St.
Port of Spain, Trinidad

Nicholls, Esther Cecelia
53 Gallus St.
Port of Spain, Trinidad

Nichols, Harold J.
225 E. 106th St.
New York, N.Y.

Nicholson, Lois Lorraine
320 13th St., N.E.
Washington, D.C.

Norman, Samuel Arthur
567 Roosevelt St.
Trenton, N.J.

Norfleet, Clarence Eugene
3520 Center St., N.W.
Washington, D.C.

O

Okolo, Julius Emeka
2 Benjamin Lane
Abatete, Nigeria

Olfus, Sandra
227 Channing St., N.E.
Washington, D.C.

Onafeko, Cynthia Oluremi
P.O. Box 517
Lagos, Nigeria

O'Neal, Nona Hilner
1839 Bay St., S.E.
Washington, D.C.

Overall, John F.
5468 E. Indianapolis
Fresno, Cal.

Owers, Andre Herbert
1721 T St., S.E.
Washington, D.C.

Owers, Soy R., Jr.
816 Kentucky St.
Pine Bluff, Ark.

P

Pace, Beulah M.
950 Tower Ave.
Hartford, Conn.

Palmer, David Funk
3612 Melfa Lane
Bowie, Md.

Pankey, Anita-Rae
Rt. 4, Box 223
Charlottesville, Va.

Panton, Linton Kirl
Long Bay, Jamaica, W.I.

Parker, Gloria Elizabeth
720 Ellwood Dr.
High Point, N.C.

Parker, Jeff
1617 Lizardi St.
New Orleans, La.

Parker, Phillip
2018 Detroit Ave., N.W.
Atlanta, Ga.

Parrish, Brenda C.
1520 Montana Ave., N.E.
Washington, D.C.

Parrish, Halvor, Jr.
145-36 Foch Blvd.
South Ozone Park, N.Y.

Parrish, Silas Lafayette
1902 3rd St., N.W.
Washington, D.C.

Parsa, Abolghassem
1651 Lamont St., N.W.
Washington, D.C.

Pasley, Bernice Elvin
26 47th St., N.W.
Washington, D.C.

Paul, Chinnappa Paul
2617 Georgia Ave., N.W.
Washington, D.C.

Pawley, Harriette Elizabeth
912 Staunton Ave., N.W.
Washington, D.C.

Pearsall, Eldridge Harvey
810 Ross Ave.
Greensboro, N.C.

Pearson, Rudolph
614 Nicholson St., N.W.
Washington, D.C.

Penn, Jesse, Jr.
Rt. 4, Box 122
Martinsville, Va.

Perm, Frederick J.
303 Hirliman Rd.
Englewood, N.J.

Perry, M. Lloydine
1105 S. Person St.
Raleigh, N.C.

Perry, Verada
2823 Gainesville St., S.E.
Washington, D.C.

Persons, Gary L.
1613 W. 22nd St.
Little Rock, Ark.

Petite, Claude J.
858 S. Warren St.
Mobile, Ala.

Phelps, Mary Helen
217 Daugherty St.
Jackson, Tenn.

Phillips, Charles Burchell
8 Millsborough Ave.
Kingston 6, Jamaica, W.I.

Phillips, Joyce Raymond
3360 16th St., N.W.
Washington, D.C.

Pierce, Charlotte Marie
307 Scott St.
San Francisco, Cal.

Pierce, Christine P.
Rt. 2, Box 223
Williamsburg, Va.

Pierce, Lavonna Beverly
1892 Ontario Pl., N.W.
Washington, D.C.

Piper, Alexander F.
Prince Town, Trinidad, W.I.

Pittman, Marvin Benjamin
923 Spruce Ave.
Columbus, Ga.

Poque, Stephanie Elaine
597 Westminister Ave.
Elizabeth, N.J.

Senior Directory

Pope, Roseau
3306 W. Kentucky St.
Louisville, Ky.

Porter, Charles L.
2257 Sherman Ave., N.W.
Washington, D.C.

Powell, Gail Maurene
1967 Brussels St.
Mobile, Ala.

Poyner, William J.
6023 8th St., N.W.
Washington, D.C.

Preddie, Keith S.
1307 Irving St., N.W.
Washington, D.C.

Price, Herman Lee
232 Varnum St., N.E.
Washington, D.C.

Priscilla, Donah
168-07 144th St.
Jamaica, N.Y.

Q

Quander, Alice Marie
455 Luray Pl., N.W.
Washington, D.C.

Quander, Rohulamin
3714-13th St., N.W.
Washington, D.C.

R

Ragin, Carol Yvonne
5711 Arch St.
Philadelphia, Pa.

Ralph, Wilfred
17 Matson Rd.
Waterbury, Conn.

Rosberry, Catherine
Box 11
Edgewood, Md.

Rowlins, Lawrence C.
Basseterre
St. Kitts, W.I.

Reguero, Wilfred
332 White Rd.
Mineola, L.I., N.Y.

Reid, David H., III
1781 Sycamore St., N.W.
Washington, D.C.

Reid, Euphazine Elizabeth
200 Payne St.
Lynchburg, Va.

Reiter, Richard M.
212 Shore Pkwy.
Brooklyn, N.Y.

Rhinehart, Vernon M.
9400 S. Forrest
Chicago, Ill.

Roane, Delores C.
610 Walnut St.
Wilmington, N.C.

Rabbins, Brenda L.
1119 Kivett Dr.
High Point, N.C.

Roberts, Arnold O.
Greenidge St.
Sangre Grand,
Trinidad, W.I.

Robinson, Shirley M.
Box 152, Rt. 1
Broad Run, Va.

Rogers, Gloria
High Street
Princetown,
Trinidad, W.I.

Rogers, Michael E.
12 Pike St.
Kitty, British Guiana

Rose, Calliston R.
No. 1, 3rd St.
Fiver Rivers, Arouca,
Trinidad

Roy, Carolyn L.
500 Dias Creek Rd.
Cape May Court House, N.J.

Rucker, Sharon F.
1320 Locust Rd. N.W.
Washington, D.C.

Russell, Betty J.
444 Dudley St.
Danville, Va.

Russell, George H.
35 Magill Dr.
Eatontown, N.J.

Russell, Michael E. J.
5353 Ames St. N.E.
Washington, D.C.

Rutherford, Harry B., Jr.
1330 Gregg St.
Columbia, S.C.

Ryder, Priscilla L.
14 N. Kirkwood St.
Dover, Del.

S

Sahafi, Hossein A.
1030 S. Fredrick St.
Arlington, Va.

Sam, Daniel K.
P.O. Box 497
Sekoner, Ghana

Sapp, Trelawney O.
478 W. 158th St.
New York, N.Y.

Saunders, Roberta L.
43 Wenham St.
West Haven, Conn.

Savoy, Helen A.
Rt. 1, Box 90 Cedar Haven
Aquasco, Md.

Scott, Jacqueline Dianne
1901 E. 5th St.
Chattanooga, Tenn.

Scott, Sybil Faye
1203 S. Slocumb St.
Goldsboro, N.C.

Scott, Victor Fitzgerald
Bermuda

Scrutchings, Cheryl
526 Bell St.
Akron, Ohio

Segers, Otis, Jr.
421 3rd St.
Vineland, N.J.

Shah, Bipin K.
Deepak II, Sion West
Bombay, India

Sharpe, Samuel S.
1015 T. St. N.W.
Washington, D.C.

Shaw, Jerline
1809 Greenview Cir.
Memphis, Tenn.

Shearer, Sylvia J.
4424 1st Pl. N.E.
Washington, D.C.

Shearer, Walter C.
4424 1st Pl. N.E.
Washington, D.C.

Shelton, Bobbie Jean
2288 E. 74th St.
Cleveland, Ohio

Shelton, Howard L.
704 Peabody St. N.W.
Washington, D.C.

Shelton, Mae Retha
1015 W. 27th St.
Gary, Ind.

Shepherd, Cynthia
8 Russell Rd.
Hampton, Va.

Shing, Surrinder
13/12 W.E.A. Kard Bgh.
New Delhi, India

Shields, Carolyn
504 Oneida Pl. N.W.
Washington, D.C.

Shorter, Charles B.
2005 20th St.
Santa Monica, Cal.

Shorter, Hazel J.
White Plains, N.Y.

Silas, Lafayette P.
1902 3rd St. N.W.
Washington, D.C.

Singh, Hamhinder
93-6 Model Town Ambala
Punjab, India

Simkins, Judith
1440 N. 55th St.
Philadelphia, Pa.

Simkins, Cheryl
3415 5th St. N.E.
Washington, D.C.

Simmons, Erskine A.
St. Barbados, W.I.

Simmons, Harry
5622 Cherry St.
Jacksonville, Fla.

Simmons, Richard D.
Somerset, Bermuda

Skyles, Ronald A.
423 Massachusetts Ave. N.W.
Washington, D.C.

Smith, Barbara Lee
Glenn Welley Estate
Marshall, Va.

Smith, Billie LaVerne
419 Chestnut St.
Lynchburg, Va.

Smith, Carol Ann R.
2700 Brentwood Rd. N.E.
Washington, D.C.

Smith, Carole E.
1121 Beltsville Rd.
Silver Spring, Md.

Smith, Carolyn Mae
5526 C. St. S.E.
Washington, D.C.

Smith, Cheryl D.
1012 Plum St.
Durham, N.C.

Smith, Daniel H.
7304 S. Michigan Ave.
Chicago, Ill.

Smith, Daryl M.
1990 Grand Ave.
Bronx, N.Y.

Smith, Dianne J.
6 Bergen St.
Glen Rock, N.J.

Smith, Gloria Walker
718 Park Rd., N.W.
Washington, D.C.

Smith, Jerelyn Y.
1613 Morehouse St.
Jackson, Miss.

Smith, Laura Louise
1731 Webster St., N.W.
Washington, D.C.

Smith, Linda A.
484 Norton Pkwy.
New Haven, Conn.

Smith, Lois J.
1408 N. Robinson St.
Philadelphia, Pa.

Smith, Paul Wellington
1438 Harrison St.
Jacksonville, Fla.

Smith, Sherman W., Jr.
3971 Olmsted Ave.
Los Angeles, Calif.

Spann, Gloria Taylor
5504 9th St., N.W.
Washington, D.C.

Spartley, Shirley
Rt. 1, Box 77
Surey, Va.

Spence, Clarence H.
607 N. Union St.
Lima, Ohio

Spencer, Richard Ralph
254 N. Wanamaker St.
Philadelphia, Pa.

Springer, Carol Ann
1287 Castalia St.
Memphis, Tenn.

Stallworth, Otto Evans
612 Center Pl., S.W.
Birmingham, Ala.

Stembridge, James T.
20 Alpine St.
Boston, Mass.

Stephens, James Leavy, Jr.
Rt. 1, Box 26
Lodge, S.C.

Stevens, Louis W.
1940 Brightseat Rd.
Landover, Md.

Stevenson, Robert Wayne
32-11 98th St.
East Elmhurst, N.Y.

Stinton, Linda Elizabeth
407 Mill Rd.
Charlotte, N.C.

Stovall, Alfred
50 Hawaii Ave., N.E.
Washington, D.C.

Stawn, Larry Joseph
2220 Sylvania St.
St. Joseph, Miss.

Streeter, Sandra Anita
1311 W. Gonzalez St.
Pensacola, Fla.

Storman, Allen
268 W. Buttonwood St.
Reading, Pa.

Stubbs, Harold K.
847 Slasson
Akron, Ohio

Sturrs, Ann L.
412 W. 147th St.
New York, N.Y.

Sugg, Janet L.
703 Herrington Rd.
Elizabeth City, N.C.

Sullivan, Samuel W.
Rt. 6, Box 505
Birmingham, Ala.

Sumner, Barbara Elaine
417 N. Alfred St.
Alexandria, Va.

Suas, Smoeth
Phnom Renh, Cambodia
Prey Veng

Sussman, Stanley
5501 14th Ave.
Brooklyn, N.Y.

Swann, E. Jean
108 Longfellow St., N.W.
Washington, D.C.

T

Tatem, James H.
12 2-23 192nd St.
Springfield Gardens, N.Y.

Taylor, Irene Cheryl
479 Luray Ave.
Memphis, Tenn.

Teixeria, Antonio Diaz
1712 16th St., N.W.
Washington, D.C.

Thames, Magdaline Pl.
768 Columbia Rd., N.W.
Columbia, S.C.

Thapedl, Issac Martin
Vereeing
Republic of So. America

Thomas, Arend John, III
641 G. St., N.E.
Washington, D.C.

Thomas, Edward Bernard
1083 William St.
Elizabeth, N.J.

Thomas, Inez Rose Hooper
Jamaica, W.I.

Thomas, Martha Ann
534 Ingraham St., N.E.
Washington, D.C.

Thompson, Billie Anne
4408 E. St., S.E.
Washington, D.C.

Thompson, Francis J. L.
5 Fetter Lane
Freetown, Sierra Leone, W. Af.

Thompson, Winston L.
Race Course
Clarendon, Jamaica

Thurston, Ivora Jones
1757 Shepherd St., N.W.
Washington, D.C.

Tolson, Ronald Francis E.
3308 Warder St., N.W.
Washington, D.C.

Trotman, Charles Jerome
1411 Carver Dr.
Dothan, Ala.

Tucker, Cynthia Generia
950 Mt. Olivet Rd., N.W.
Washington, D.C.

Turnbull, Doris
20 Hodges St.
St. Thomas, Virgin Islands

Tyler, Eileen Romayne
1548 Ormond Ave.
Camden, N.J.

Tyler, James Ralph, Jr.
754 Takay St.
Pittsburgh, Pa.

Tyler, Nancy J.
5717 6th St., N.W.
Washington, D.C.

V

Vann, Evaluh B.
517 Harrison St.
Danville, Va.

Vincent, John Elton
Box 74 Castries
St. Lucia, British W.I.

W

Wadkins, Edwin C.
2824 6th St., N.E.
Washington, D.C.

Walker, Barbara J.
603 6th Ave.
Corapolis, Pa.

Walker, Laura A.
819 20th St., N.E.
Washington, D.C.

Senior Directory

Walker, Melaniel
800 N. Cameron Ave.
Winston-Salem, N.C.

Wall, Aettie S.
1405 James St.
Memphis, Tenn.

Walsman, Martian G.
1804 Metzert Rd.
Adelphi, Md.

Wangombe, Marigat
Box 65
Karatina, Kenya

Ward, Cullen C.
Rt. 4, Box 270
Wondson, N.C.

Ward, Ernest P.
1105 Trenton Pl., S.E.
Washington, D.C.

Washington, Patricia A.
661 Emerson St.
Montgomery, Ala.

Waters, James O.
Rt. 1, Box 65
Newburg, Md.

Waters, Richard L.
509 Pine St.
Thomasville, Ga.

Watkins, Anthony E.
247 Ball St.
Aledi, Pa.

Watson, Solomon B.
412 Bailey St.
Woodstown, N.J.

Weeks, Malcolm C.
Lackpet Rd.
Tunapung, Trinidad, W.I.

Wells, Charlene C.
3306 DuBois Pl., S.E.
Washington, D.C.

Wells, Leroy S.
1224 Summer Rd., S.E.
Washington, D.C.

Westbrook, Carl U.
715 N. Murchison St.
Athens, Tex.

White, Darrd E.
2144 S. Oakland St.
Arlington, Va.

White, Leslie A.
61 Newgate St.
St. Johns, Antigua

White, Melvin D.
1223 St. Johns Pl.
Brooklyn, N.Y.

White, Ruth C.
1417 Berbeke St.
Harrisburg, Pa.

White, Sarah E.
161 Edgecombe Ave.
New York, N.Y.

Whitely, James M.
1324 Garashhes Lane
Wilmington, Del.

Whiteman, Unism L.
St. David's Grenada, W.I.

Whitemer, Jean U.
116-32 167th St.
St. Albans, N.Y.

Wilburn, Keziah
1433 R. St., N.W.
Washington, D.C.

Williams, Cardell E.
1208 Florida Ave., N.E.
Washington, D.C.

Williams, Carolyn E.
1239 Talper St., S.E.
Newport News, Va.

Williams, Charles L.
2542 Moshew St.
Baltimore, Md.

Williams, Clyde
335 E. 143rd St.
Bronx, N.Y.

Williams, Deanna
1413 Steiner Ave.
Dayton, Ohio

Williams, Errol B.
Belle Isle Grange
Jamaica, W.I.

Williams, George A.
615 Dunbar St.
Durham, N.C.

Williams, Gwendolyn L.
2084 Main St.
Hartford, Conn.

Williams, Janice L.
286 Englewood Ave.
Englewood, N.J.

Williams, Maraleen
6723 Knox St.
Houston, Tex.

Williams, Norma P.
Pt. Antonio
Jamaica, W.I.

Williams, Robert H.
1005 Oak St.
Texarkana, Tex.

Williams, Roland B.
3522 N. Hilton Rd.
Baltimore, Md.

Williams, Rosaland
485 Lenox Ave.
New York City, N.Y.

Willis, Clinton T.
3506 19th St., S.E.
Washington, D.C.

Willoughby, Joseph A.
109-52 141 St.
Jamaica, N.Y.

Wilson, Cheryl G.
2717 Robert St.
New Orleans, La.

Wilson Herman G.
P.O. Box 287
Golden Bridge, N.Y.

Wilson, Joan C.
469 Laroy Pl., N.W.
Washington, D.C.

Wineglass, Izola
Rt. 1, Box 96
Georgetown, S.C.

Winston, Judith A.
4516 Ft. Totten Dr., N.E.
Washington, D.C.

Wood, Pamela S.
1805 Greenville Ave.
Richmond, Va.

Woodson, Cynthia D.
4263 E. Capitol St., N.E.
Washington, D.C.

Woolf, Shirley A.
2901 Valley Dr.
Alexandria, Va.

Womley, James R.
1109 Winchester St.
Fredericksburg, Va.

Wasu, George O.
East Nigeria

Wright, Nathaniel
4302 E. 164th St.
Cleveland, Ohio

Wright, Robert L.
668 Harris Rd.
Bedford, N.Y.

Wydenia, Shergaw P.
538 Vernon Ave.
Brooklyn, N.Y.

Wyett, Thomas E.
810 Hampton Ave.
Newport News, Va.

Y

Yarbough, Mary
Rt. 3, Box 168A
Zebulon, N.C.

Yip-Young, Kenneth M.
81 Cipriani Blvd.
Newton-P.O.S.

Young, Diane
545 25th Pl., N.E.
Washington, D.C.

Young, Josephine L.
1442 41st St., S.E.
Washington, D.C.

Young, Reginald A.
1536 44th St.
Norfolk, Va.

Young, Robert L.
2208 Braddish Ave.
Baltimore, Md.

Young, Valerie L.
6 Rush St., Freetown
Sierra Leone, West Africa

Index

- A
- Abbrol, K., 312
Abernathy, C., 144
Able, F., 175
Abrams, T., 328
Achebe, G., 262
Adams, A., 286
Adams, D., 328
Adams, K., 253
Adams, P., 319, 269
Adams, S., 257
Adaramola, J., 286
Adedoyin, A., 286
Aerodettes, 258
African Students Assoc., 262
Ajeroh, J., 286, 244, 249
Akpan, P., 286
Akyeampong, K., 286, 244, 249
Aldrich, B., 286
Alford, N., 251
Al-Kubaisa, B., 286
Allen, B., 147
Allen, C., 269
Allen, M., 253, 244
Ally, R., 286
Alpha Kappa Delta, 270
Alpha Phi Omega, 269
Alston, Capt., 136
Alston, J. V., 273
Alston, V., 245, 312
Alvarez, R., 251
Amer. Phar. Assoc., 262
A.S.C.E., 260
Amey, M., 286
Anderson, A., 286
Anderson, B., 286
Anderson, C. E., (Dean) 21
Anderson, C., 246
Anderson, C., 172
Anderson, E., 273, 144, 287
Anderson, I., 324
Angel Flight, 257
Angelite Pledge Club, 257
Anthony, J., 325
Antoine, S., 262
Appiah, A., 287, 262
Aremu, O., 287
Aremu, O., 319
Armettes, 258
Armstrong, J., 273, 156, 173, 287
- Armwood, L., 251
Asher, L. O., 38
Ashhurst, B., 287, 262
Ashton, R., 251
A.W.S., 255
Asuncion, T., 316
Atkinson, O., 173
Augustine, A., 244, 249
Auld, A., 284
Auld, M., 244, 249, 272
Austin, E., 323
Austin, J., 174
Avant, I., 258
Ayers, R., 251
- B
- Babington-Johnson, A., 252, 253, 255, 261
Bacon, E., 287
Bailey, L. H., 174
Barid, 273, 312, 245, 260
Baker, B., 287
Baker, D., 248
Baker, J., 175
Baker, M., 316
Baker, M., 270
Baker, W., 168
Bailey, L.,
Ball, M., 328
Ballard, K., 257
Banfield, S., 287
Banner, Dr., 131
Bannister, L., 269
Banton, S., 244
Baatz, S. Dr., 198
Baptiste, E., 287
Baratz, S., 198
Barksdale, C., 284
Barnes, D., 287
Barnes, J., 284
Barrett, C., 287, 251
Barnett, A., 287
Barron, W., 312
Barrow, H., 252
Bartley, M., 319
Barton, L., 274, 313
Bascombw, C., 253
Bass, U., 287
Bassey, L., 262
Battle, W., 312
Batts, H., 287
Baxter, E., 287
- Beale, J., 252, 244, 249
Beane, R., 248
Beckles, F., 324
Beckley, J., 312
Becton, C., 274, 287, 174
Beech, V., 316
Bell, M., 288
Bell, W., 316
Benion, F.,
Benjamin, H., 244, 249
Benson, B., 288, 253
Benson, F., 244, 249
Benn, H., 288
Berkeley, M., 257
Berry, G., 155
Bethel, M., 288
Bethea, W., 288
Bhaskar, P., 328
Bhutan, P., 312
Bishop, R., 252
Blackburn, A., 21
Black, F., 252, 253, 265, 135
Black, F., 174
Blackmon, T., 328
Blake, M., 317
Blanchette, M., 250, 269
Bland, B., 257
Blaunt, F., 246
Blount, L., 319
Blue Ribbon Committee, 267
Body, W., 169
Bogle, E., 288
Bolling, D., 312, 260
Bolling, J., 324
Bond, S., 251, 247, 269
Boone, E., 258
Booth, A., 253, 244, 249
Booth, W., 288, 270
Borden, B., 251
Borden, W., Jr., 288
Bossard, Dorothy, 288, 268, 159
Bost, F., 288
Bostic, H., 323
Bouchet, M., 288
Bourne, H., 288
Bowdwin, V., 269
Boyd, W., 284, 251, 252
Boyd, Z., 284
Bradford, E., 288
Bradford, J., 288, 244

- Bradford, J., 249
 Bradford, W., 175
 Bradley, L., 244, 249
 Branch, E., 250
 Branch, J., 288, 251
 Brannum, C., 288
 Brantley, D., 323
 Brawner, K., 289
 Braxton, E., 289
 Braxton, L., 253
 Brewer, D.
 Brewington, D., 252, 144
 Brice, Barbara, 328
 Brice, J., 268, 169
 Brickus, I., 289, 266, 259
 Brinkley, P., 289, 186
 Brittian, J., 170, 289
 Brittingham, R., 289
 Broady, B., 289
 Brock, C.,
 Brockenbrough, J., 174
 Brodie, A., 255
 Brookins, S., 251, 257
 Brooks Baptist Fellowship, 263
 Brown, A., 289
 Brown, C., 289
 Brown, C., 289, 270
 Brown, D., 289, 274, 253, 250,
 244, 249
 Brown, D., 175
 Brown, Diane, 250
 Brown, E., 269, 169
 Brown, Elden, 245
 Brown, Erdye, 284, 261
 Brown, Ewart, 245, 244
 Brown, G., 175
 Brown, Gerald, 289
 Brown, J., 289, 253, 269
 Brown, K., 289
 Brown, L., 325
 Brown, M., 251, 269
 Brown, R., 253
 Brown, S., 149
 Brown, T., 174
 Brown, W., 325
 Browne, B., 289
 Browne, F., 246
 Browne, V., 23, 247
 Bruce, S., 257
 Bryant, E., 289
 Bryant, K., 290
 Bryant, M., 290
 Bryant, W., 290, 168
 Bullock, H., 290
 Burgess, C., 290
 Burnett, R., 319
 Burns, D., 290, 258
 Burrell, W., 312
 Burrowes, C., 290, 258
 Bush, C., 24
 Business, Club, 280
 Bussey, R., 245
 Butcher, Dr., 251
 Butcher, G., 261
 Butler, L., 320
 C
 Caldwell, E., 247
 Caldwell, P., 290
 Calhoun, E., 21
 Callahan, W., 251
 Campbell, Dr. A.,
 Campbell, H., 269
 Campbell, M., 261
 Campell, O., 263
 Campbell, V., 284
 Campus Pals, 253
 Canion, T., 168
 Carey, H., 245
 Carson, C., 170
 Carter, B., 290
 Carter, J., 325
 Carter, S., 317
 Carver Hall Council, 264
 Carver Hall T&Z, 264
 Cary, J., 21
 Case, A., 290, 253
 Cason, C., 290
 Cephas, R., 290
 Chambers, H., 154
 Chandler, J., 290
 Chappelle, C., 144
 Chapman, G., 325
 Chapman, L., 185
 Chaudhary, J., 312
 Chawla, A., 312
 Che-mponda, A., 290
 Childs, I., 290
 Chrisolm, R., 325
 Christain, M., 290
 Christmas, St. C., 186, 284
 Christophe, C., 274, 252, 244,
 253, 269, 274, 291
 Claiborne, G., 23
 Clark, K., 257
 Clark, W., 323
 Clarke, A., 253, 244, 249
 Clarke, B., 317
 Clarke, J., 20
 Clarke, M., 245
 Claytor, L., 260
 Clemons, S., 175
 Cloud, S., 275, 244, 267
 Cloud, Sanford, 291, 174
 Cobbs, L., 253, 269
 Cogdell, W., 291
 Cole, C., 251, 186
 Coles, T., 291
 Collins, H., 291
 Collins, M., 253, 265
 Collins, P., 291
 Collins, W., 291
 Connell, N., 291
 Cook Hall Council, 265
 Cook Hall T&A, 265
 Cook, H., 244, 249
 Cook, S., 251, 261
 Cook, W., 275, 312
 Cooper, C. (Dean), 29
 Counts, A., 291, 168
 Cowan, J., 291, 253
 Cramer, H., 259
 Cramer, Herman, 291
 Crampton, P., 291
 Crawford, E., 22
 Cromwell, A., 168
 Crutchfield, A., 291
 Cumberbatch, A., 291
 Cummings, J., 148
 Cundiff, C., 253
 Current, G., 261, 170
 Curtis, C., 291, 244, 249, 168
 D
 Dabney, B., 252
 Dale, R., 291, 170
 Dallmann, N., 320
 Dance, A., 165
 Daniels, J., 292
 Daniels, J., 329, 186
 Daniels, Joseph, 316
 Daniels, L., 263
 Darden, E., 185
 Darland, D., 292
 Darlington, K., 252
 Davis, A., 329
 Davis, D., 292
 Davis, G., 322
 Davis, J., 170
 Davis, Jackson, 292, 252, 170
 Davis, Jane, 292
 Davis, L., 175
 Davis, Lester, 312
 Davis, S. (Dean), 28

Davis, W., 176
Davis, William, 312
Davis, Z., 292
Dawkins, A., 320
Dawson, W., 323
Dean, S., 321
Decatur, R., 269
DeCormier, R., 163
DeFour, R., 312
Dellimer, J., 292
DeLugo, C., 252
Dentistry, College of, 102
Derman, R., 325
Deterville, S., 292
DiBiase, M., 325
Dick, J., 318
Dickens, D., 325
Dickerson, D., 292
Dickerson, G., 284
Dickey, R., 320
Diggs, R., 292, 259
Dillard, B., 292
Dillion, O., 325
Dingle, L., 175
Dingle, Lenox, 292
Dinke, G., 259
Dixon, H., 176
Dixon, L., 244, 249
Dixon, L., 253
Dixon, R. (Dean), 29
Dobbins, H., 292
Dombalagian, M., 270, 317
Dodson, B., 323
Donald, P., 293
Donaldson, V., 292
Donnell, S., 292
Dortch, J., 171
Dowdy, L., 168
Drake, Geraldine, 275, 284
Drew Hall Council, 266
Dudley, A., 320
Dudley, E., 152
Dugger, C. A., 174
Dukes, R., 169
Dukes, T., 251
Dunn, C., 292
Durham, R., 175, 158, 275,
293
Dyson, K., 318
Dzidzienyo, V., 312
E
Eames, I., Dr., 198
Early, B., 312, 245, 276, 244
Earley, J., 293

Escoe, N., 320
Echols, J., 293
Edloe, L., 251, 244, 249
Edwards, J., 317
Edwards, J., 153
Egbung, K., 262
Eggleston, K., 318
El-Khudairi, N., 293
Elias, M., 293
Ellis, R., 293
Enge, R., 320
School of Engineering &
Architecture, 58
Ennis, A., 285, 284, 251
Epps, C., 168
Escoe, N., 320
Evans, B., 293
Evans, E., 325
Evans, F., 293
Evans, N., 318
Evans, T., 293, 276, 174, 170
Ewell, T., 154

F

Faison, M., 293, 169
Faruhpour, A., 312
Fax, J., 185
Felder, C., 293, 267, 168
Fells, Q., 318
Ferebee, C., 320
Ferebee, D., 22
Ferguson, C. (Dean), 29
Ferguson, R., 245
Fields, A., 293
Fields, C., 259, 263
Fields, F., 323
Fields, N., 251
Finch, J., 293, 258, 250, 169
Fine Arts, College, 30
Fisher, C., 293, 270
Fisher, N., 293
Fitts, M., 252, 170
Fitzgerald, L., 284
Fitzkugh, H., 325
Flanagan, T., 320
Fleming, C., 276, 293, 146
Fleming, R., 312
Fletcher, C., 294
Flynn, M., 325
Ford, J., 294
Forde, R., 294
Forsythe, M., 261
Foster, A., 294, 252
Foster, C., 294
Foster, H., 294

Fowler, E., 284, 150, 261
Fox, J., 294
Francis, M., 294, 169
Franklin, C., 253, 252, 255
Frazier, E., 294, 257
Frazier, R., 314
Freeman, V., 294
French Club, 256
French, M., 325
Frisby, D., 294
Frisby, M., 245
Frost, C., 174
Fullerton, R., 294

G

Gabbin, A., 252, 263, 170
Gabriel, Virginia, 314
Gachini, Bernard, 294
Gaines, B., 169
Gaither, A., 251
Galloway, R., 252
Gamma Sigma Sigma, 268
Gandy, Charles, 294
Gandy, Samuel L. (Dean), 29
Garg, Rajinder, 314
Garland, S., 250
Garrett, Leonard, 294, 170
Garrison, George, 171, 314,
260
Garvin, Richard, 294
Gartrell, Bernedette, 137
Gaskill, Cynthia, 295
Gaskins, Helen, 318
Gaymon, Carl, 295
Gearing, Betty, 295, 169
Gellineau Jr., V., 259
Georges, Sandra, 295
Gerald, Rayton, 195, 170
Gibson, C., 246
Gilchrist, Barbara, 295, 263
Giles, Cynthia, 295
Giles, L., 250
Gill, Vernon, 323
Gilstrap, Medline, 295
Gipson, Sharon, 320
Gita, Peter, 262
Glover, Angela, 295
Glover, Gloria, 295
Godfrey, Ethel, 295
Goins, Franklins, 295
Goldberg, Donald, 317
Golden, M., 261
Gooden, Mary, 295
Goodman, Ernest E., 22
Gorden, Gloria, 295, 259

- Gorden, Gradie, 295
 Gordon, G., 186
 Gordon, Janice, 329
 Gordon, Kay, 295
 Gordon, L., 244,249
 Gordon, Norma, 295
 Gottlieb, Sheldon
 Gould, E., 266
 Gould, Johnetta, 296
 Gourdine, Wilford, 314
 Grace, A., 169
 Grace, R., 269
 Grant, David, 296,170
 Grant, Hyacinth, 296
 Grant, James, 296
 Grant, Ronald, 296
 Grapevine, 255
 Graves, Joyce, 296
 Gray, C., 263
 Green, A., 269
 Green, Elmer, 320
 Green, Le Ster, 314
 Green, Loretta, 186
 Green, R. P., 176
 Green, R., 246,267
 Greene, Christopher, 296
 Grey, Daisey, 296
 Grier, Emmett, 296
 Griffith, Lillian, 284
 Grimes, G., 176
 Grogan, B., 251
 Guilmenot, Richelle, 37
 Gulati, Narinder, 314
 Guy, Carmelita, 296
- H
- Hackett, Bettye, 318
 Hackett, L., 253
 Hain, Joseph, 320
 Hale, P., 252
 Hall, Elaine, 320
 Hall, J. A., 176
 Hall, Marie, 296,169
 Hall, P., 261,244
 Hall, Raymond, 296,252,156,
 170
 Hall, W., 269
 Halliday, Antoinette, 296
 Hamblin, Milton, 296
 Hamilton, Frank, 296
 Hamlette, H., 176
 Hammond, D., 198
 Hancock, Lee, 185
 Hanks, I., 168
 Hardaway, Ernest, 320
- Hardeman, James, 296
 Hardin, Edward, 320
 Hare, N., 198
 Harrell, B., 253
 Harrell, Willie, 297
 Harris, Beulah, 297,169
 Harris, Carl, 297
 Harris, Caspa L., 23
 Harris, Marianne, 297
 Harrison, J. T., 176
 Harrison, John, 297
 Hassam, Sheik, 297
 Hatcher, Aaron, 297
 Hatcher, C. C., 263
 Hathaway, D., 251
 Hawkins, Brin, 329
 Hawkins, G., 251,270
 Hawkins, M., 247
 Hawkins, Sandra, 284
 Hawkins, Walter, 23,247
 Hayward, J., 169
 Hayes, Terry, 314
 Hayes, Vivian, 284
 Henderson, Connie, 158
 Henderson, D., 253,257
 Henderson, Ernestine,
 Henderson, L. G., 263
 Henderson, Joyce, 297
 Henderson, Lyman, 321
 Henry, J., 256
 Henry, P., 259
 Hernandez, Colman, 297
 Hewitt, Elizabeth, 318
 Hickman, B., 256
 Hill, Bobby, 323
 Hill, G., 251
 Hill, Jean, 318
 Hill, Kenneth, 314
 Hilliard, R., 269
 Hines, G., 251
 Hinds, Inez, 325
 Hinds, W., 256,260
 Hinson, A., 244
 Hobson, Lillian, 276,297,259
 Hobson, Y., 247
 Hocker, C., 253
 Hodge, D., 251
 Hodge, Grasilda, 297,259
 Hodge, Robert, 314
 Holland, Alicia, 297
 Holliday, T., 250
 Holmes, Alberta, 297
 Holmes, Raymond T., 266
 Hood, Christine, 285,261
- Hopkins, L., 255
 Horne, H., 251
 Horove, I., 266
 Horton, A., 253
 Howard, Kenneth, 253,252,
 255,250
 Howell, Marshall, 297,170
 Howell, Phyllis, 277
 Howell, W., 259
 Hudson, Delmita, 297
 Hudson, Melvia, 298
 Hudson, Robert, 325
 Hunter, K., 176
 Huog, N., 198
- I
- Ibeaja, J., 262
 Ingram, Kathleen, 298
 Institute of Electrical and
 Electronics Engineers, 260
 Irick, J., 259
 Irving, C., 251
 Irving, Henry, 298
 Irving, Rughmarie, 298
- J
- Jackson, Arlyne, 298
 Jackson, David, 314,245
 Jackson, Eileen, 256
 Jackson, Gerald, 298,252
 Jackson, Harold, 298
 Jackson, John, 326
 Jackson, Lafayette, 170, 298
 Jackson, Mary, 298
 Jackson, Stanley, 298
 Jackson, T., 298
 Jackson, Wilma, 251,298
 Jackson, Fredrick, 326
 James, T., 298
 Jason, R. (Dean), 29
 Jathoo, A., 298
 Jeffries, C., 169,298
 Jeffries, M., 277,298
 Jenkins, J., 326
 Jenkins, M., 299
 Jenkins, Marion, 300
 Jennings, E., 329
 Jessamy, H., 314
 Jessup, R., 249
 Jeter, C., 168
 Jeter, G., 168
 John, L., 259
 Johns, M., 174
 Johns, V., 250
 Johnson, Albert, 326
 Johnson, Alsandra, 169,299

Johnson, B., 253,257,259
 Johnson, E., 299
 Johnson, Ellsworth, 321
 Johnson, Eric, 277
 Johnson, Eric, 299
 Johnson, E., 299
 Johnson, J., 314
 Johnson, J., 299
 Johnson, Jo Louise, 299
 Johnson, L., 175
 Johnson, L., 285,247,251,261
 Johnson, P., 263,257,258
 Johnson, R., 168
 Johnson, S., 299
 Johnson, T., 246,317
 Johnson, W., 299
 Johnson, Wendell, 168,299
 Johnston, C., 314
 Johnston, Charles, 299
 Johnston, T., 326
 Jollivette, C., 317
 Jones, A., 175
 Jones, B., 266,189,299,252
 Jones, D., 326
 Jones, D., 328
 Jones, E., 168,299
 Jones, J., 155
 Jones, Joyce, 318
 Jones, June, 168
 Jones, M., 326
 Jones, N., 299
 Jones, O., 299
 Jones, Owen, 321
 Jones, S., 246
 Jones, T., 269,321
 Jones, V., 326
 Jordon, C., 323
 Jordon, D., 299
 Jordon, G., 326
 Jordon, J., 299
 Joyner, C., 300
 Jubert, A., 326

K

Kanner, S., 326
 Kappa Sigma Debate Soc., 261
 Karlan, M., 321
 Keene, W., 250,269,300
 Keiss, J., 300
 Kellert, L., 326
 Kelly, B., 300
 Kelly, P., 323
 Kelly, Jr., W., 314
 Kendrick, S., 317
 Kennedy, III, J., 244,300

Kennedy, K., 244,249
 Kennedy, P., 244,249
 Kenny, A., 253,300
 Kenny, M., 300
 Khanna, S., 260,314
 Kilgore, C., 252,300
 Kimbrough, M., 248,321
 Kimmons, E., 170
 King, C. B., 184
 King, D., 170
 King, L., 321
 King, M., 300
 Kinnard, H., 252
 Kirk, G., 323
 Kizzie, A., 321
 Kotomori, R., 326
 Kousolas, D. Dr., 198
 Kramer, A., 170
 Kumuamba, A., 300
 Kurechh, B., 314
 Kurian, L., 326

L

Lang, Z., 300,170
 Lashley, M., 258,300
 Lassiter, L., 300
 Law, School of, 86
 Lawson, W., 175
 Lawson, Warner, 28,35
 Lawson, William, 300
 Lawson, William, 315,18
 Leake, D., 253
 Lee, C., 321
 Lee, J., 269
 Lee, R., 300
 Lee, V., 300
 Leecost, T., 248
 Lefkewitz, H., 321
 Leflore, C., 301
 Lelis, J.
 Levermore, D., 301
 Levenson, F., 38
 Levin, N.
 Lewis, L., 186,169
 Lewis, M., 256
 Liberal Arts, College of, 41
 Lightfoot, P., 301
 Lindes, J., 268
 Lindsay, I., 29
 Lindsey, W., 301
 Linguistics Club, 280
 Link, R., 168
 Little, J., 258
 Littlejohn, R., 301
 Livingston, M., 329

Lloyd, F., 301
 Lloyd, Raymond, 326
 Loban, T., 321
 Lockhart, M., 301,186,245,169
 Logan, C., 301
 Logan, P., 301
 London, A., 258
 Lord, K., 321
 Lowe, T., 24
 Lucas, A., 301
 Lum, K., 301,253,148,266
 Lumpkin, C., 169
 Lundy, R., 315
 Lyons, C., 21

M

Mackey, W., 301
 MacRae, M., 266,259,301
 Majors, J., 252,169
 Malone, M., 259
 Malone, M., 301
 Maloy, F., 301
 Mance, C., 259
 Manenga, T., 301,262
 Manigault, G., 151,251,261,285
 Manning, W., 318
 Manns, A., 261
 Mapp, R., 323
 Marquis, A., 302
 Marshall, G., 302,253,252
 Marshall, Y., 302
 Martin, A., 321
 Martin, M., 302
 Mason, C., 170
 Mason, J., 302
 Mason, N., 168
 Massey, R., 302
 Mathis, C., 302
 Mathis, L., 302
 Mathis, S., 318,260
 Mattax, E., 302
 Matthews, S., 251
 Maxwell, E., 302,258
 Mayberry, B., 302,169
 Maye, P., 318
 Mayo, J., 260
 Mbong, J., 262
 McAfee, J., 302
 McAllister, B., 302,245,169
 McCants, L., 261
 McCawley, L., 251
 McCraven, M., 302
 McCullough, E., 302

- McCurdy, J., 315
 McDaniel, C., 302
 McDaniel, C., 303
 McDaniel, J., 323
 McDonald, F., 324
 McFee, J., 303
 McGhee, M., 250
 McGraw, M., 251
 McGray, G., 257
 McGruder, S., 303
 McLaren, N., 303
 McLaughlin, M., 303, 270, 277, 169, 245
 McLean, K., 252
 McLeish, C., 258
 McLeod, E., 303
 McLeod, S., 303
 McLeon, N., 303, 259
 McMillan, C., 303
 McMillon, G., 303
 McNorman, J., 268
 McQueen, A., 169
 Medicine, School of, 78
 Medley, P., 303, 263
 Meeks, B., 303
 Mekissick, A., 253
 Menchen, D., 303
 Meyers, T., 321
 Middleton, S., 169
 Miller, G., 24
 Miller, L., 244, 249
 Milligan, P., 329
 Mills, T., 326
 Milton, L., 194
 Minami, W., 321
 Mitchell, C., 327
 Mitchell, D., 303
 Mitchell, O., 327
 Mobley, S., 246
 Mohammed, J., 252
 Mohammed, M., 303, 245
 Mohammed, N., 303
 Mohammed, S., 303
 Mohlajee, P., 315
 Montgomery, R., 285
 Moody, H., 268
 Moore, B., 304, 251
 Moore, G., 304, 169
 Moore, J., 263
 Moore, L., 246
 Moore, M., 169
 Moore, R., 269
 Moorhead, A., 315
 Moreland, B., 304, 169
 Morgan, C., 324
 Moring, G., 304
 Moman, J., 304
 Morrell, B., 318
 Morris, H., 252
 Morris, J., 176
 Morris, Joel, 245, 315, 260
 Morrison, B., 169
 Morrison, M., 251, 253
 Morrison, Y., 304
 Morse, J., 244
 Morton, I., 257
 Mosley, S., 304
 Moss, B., 278, 304
 Moultrie, C., 327
 Moyer, C., 261
 Mpagi, Y., 315
 Munford, F., 250, 269, 244
 Murphy, J., 304
 Murray, K.
 Mussenden, D., 268
 Mwenda, I., 315
 Myers, C., 259
 Myles, P., 324
- N
- Nabrit, J. M., Pres., 17, 18, 25, 194, 195
 Narain, M., 315
 Neely, H., 324
 Nelson, C., 315
 Nelson, J., 251
 Nelson, M., 258
 Nelson, W. S., 20
 Nesbitt, A., 304
 Newby, J., 252, 253
 Newman, D., 318
 Nicholls, E., 304
 Nicholls, E., 304
 Nichols, H., 329
 Nicholson, L., 251, 285
 Norflett, C., 304
 Norman, J., 251, 261
 Norman, S., 304
 Nurse, H., 252
 Nursing, School of, 94
 Nwanju, B., 262
 Nwatulegwya, R., 262
- O
- Obuzor, I., 262
 Ochoki, J., 262
 Offurum, B., 262
 Ogwo, M., 262
 Okola, J., 304
 Okpabi, I., 262
 Oliver, D., 268
 Oney, C., 257
 Olfus, S., 304
 Onafeko, C., 244, 249, 262, 305
 O'Neal, N., 327
 O'Neal, S., 184
 Ormond, N., 251
 Orr, H., 175
 Orr, H. W., 174
 Overall, J., 322
 Owens, A., 285
 Owens, J., 305
 Owolabi, S., 262
- P
- Pace, B., 305
 Paige, T., 260
 Palmer, D., 321
 Pankey, A., 305
 Pantom, L., 327
 Parhan, F., 144
 Parker, G., 285
 Parker, J., 328
 Parker, L., 174, 251
 Parker, P., 329
 Parker, R., 185
 Parker, T., 251, 252
 Parris, B., 305
 Parris, H., 305, 175
 Parrish, D., 144
 Parrish, S., 329
 Parsa, A., 315, 260
 Pasley, B., 305
 Paul, P., 328
 Pawley, H., 278, 305
 Payne, B., 175
 Payne, J., 257
 Payton, N. R., 23
 Pearsall, E., 305
 Pearsall, R., 252
 Pearson, A., 251
 Pearson, General, 327
 Peck, M., 258
 Pegg, M., 258
 Penn, B., 261
 Penn, Jesse, 315
 Penn, V., 261
 People to People, 253
 Perren, F., 285
 Perry, E., 147
 Perry, V., 305
 Perry, L., 285, 261
 Perry, W., 286
 Persons, G., 305

Pharmacy, College of, 66
Phelps, M., 318
Phillip, J., 319
Phillips, C., 315
Phillips, K., 305
Pierce, C., 305
Pierce, Christine, 319
Pierce, L., 305, 253
Piper, A., 305
Pittman, M., 322
Pitts, L., 261
Pogue, S., 285
Pogue, W., 250, 262
Poles, M., 261
Ponds, J., 253
Pope, R., 305
Porter, C., 306
Porter, J. A., 38
Powell, G., 306
Powell, K., 168
Powell, N., 250, 269
Powell, W., 248
Powers, A., 306
Poyner, W., 306
Preddie, K., 315, 260
Press, C. F., 259
Preston, A., 170
Price, H., 327
Pringle, R., 268
Pugh, B. J., 21, 250, 252

Q

Quander, R., 253, 252, 244, 249
Quander, R., 175, 252, 306

R

Radio Club, 256
Ragin, C., 319
Ragin, J., 265
Randolph, V., 261
Raskin, R. Dr., 198
Ralph, W., 322
Rasberry, C., 306
Rawlings, L., 306
Ray, C., 307
Reason, J., 22
Reguere, W., 327
Reid, D., 306, 175
Reid, E., 319
Reiter, R., 306
Religion, School of, 51
Reynolds, G., 245
Rhinehart, V., 324
Rho Chi Society, 270
Rice, F., 258, 152

Rice, G., 52
Rice, S., 253, 244, 249, 250
Richards, J., 170
Richards, R., 260
Richmond, L., 174
Rivers, P., 186
Roane, D., 306
Robbins, B., 306
Roberts, A., 327
Robinson, J., 20, 19, 269
Robinson, M., 253, 170
Robinson, R., 175, 244, 246
Robinson, S., 306, 259
Robinson, S. B., 174
Rogers, G., 306
Rogers, M., 306
Rolling, S., 257
Rose, C., 307
Ross, R., 245
Rouce, H., 257
Rouce, M., 257
Rountree, C., 244, 249
Rucker, A., 307
Russell, B., 307
Russell, G., 278, 252, 307
Russell, M., 307
Rutherford, H., 322
Ryder, P., 319

S

Sahafi, H., 285
Sam, D., 307
Sampson, W., 159, 170
Sanford, C., 170
Sapp, E., 175
Sapp, T., 307, 251
Saunders, A., 247, 150
Saunders, R., 307
Saunders, R., 285
Savage, H., 168
Savoy, H., 307
Scales, T., 256
Sxhooler, K., 168
Scott, J., 307
Scott, K., 270
Scott, L., 170
Scrokes, W., 153
Scott, S., 307
Scott, V., 327
Scruggs, W., 319
Scrutchings, C., 319
Sealy, H., 268
Segers, O., 307
Seiden, G., 248
Shah, B., 317, 259

Sharpe, B., 168
Sharpe, S., 325
Shaw, A., 315
Shaw, J., 307
Shearer, S., 307
Shearer, W., 307
Sheilds, C., 322
Shelton, B., 319
Shelton, H., 308
Shelton, M., 308
Shepard, C., 308
Sherrard, H., 168
Short, K., 315, 260, 168
Shorter, C., 324
Shorter, H., 327
Sigma Alpha Iota, 281
Simmons, E., 327
Simmons, H., 316
Simmons, R., 327
Simkins, J., 308
Simpkins, C., 308
Simpson, L., 168
Singh, H., 316
Singh, S., 316
Singleton, N., 308
Singleton, W., 175, 308
Skelton, M., 253
Skyles, R., 317, 270, 246
Slowe Hall Council, 266
Smith, B., 308
Smith, B., 308
Smith, C., 329, 308
Smith, Carolyn, 285
Smith, Cheryl, 308
Smith, D., 324
Smith, Daryl, 308
Smith, D., 329
Smith, E., 261
Smith, G., 174, 251
Smith, J., 308
Smith, Laura, 308
Smith, Linda, 285
Smith, L., 319
Smith, M., 252
Smith, N., 245, 253, 252, 169
Smith, P., 317, 267
Smith, R., 257
Smith, R. C., 174
Smith, S., 308, 253
School of Social Work, 72
Sojourner, W., 22
Sotero, L., 174
Snowden, F. (Dean), 28
Spann, G., 309

- Spears, S., 175
 Spence, C., 327
 Spencer, D., 198
 Spencer, R., 329
 Spratley, S., 309
 Springer, C., 329
 Stallworth, O., 309, 170
 Stanton, G., 20
 Steele, Dr., 267
 Stembridge, J., 309
 Stephens, J., 322
 Stevens, L., 327
 Stevens, R., 260, 256
 Stevenson, R., 328
 Stinson, L., 309
 Stovall, A., 328
 Strawn, L., 322, 269
 Streeter, S., 309
 Strickland, D., 248
 Strohman, D., 248
 Stroman, A., 285
 Stuart, B., 257
 Stubbs, H., 324
 Sturgis, C., 169
 Sturrs, A., 330
 Sugg, J., 309
 Sullivan, S., 309, 170
 Summer, B., 309
 Suous, S., 309
 Sussman, S., 322
 Swan, J., 183, 186
 Swann, J., 309
 Sykes, R., 279
- T
- Taghi, Nahidi, 316
 Tanches, Ilan, 316
 Tatem, James, 324
 Tau Beta Pi, 281
 Taylor, Constance,
 Taylor, Gerrie, 309
 Taylor, Irene, 309
 Teixeira, Antonio, 322
 Terrel, J., 251
 Thakral, Narinder, 316
 Thames, 309
 Thapedi, Isaac, 328
 Thomas, Arend, 317
 Thomas, C., 255, 253, 257, 169
 Thomas, Inez, 329
 Thomas, Jacqueline, 263
 Thomas, Martha, 309, 266
 Thomas, R., 257
 Thomas, W., 168
 Thompson, Billie, 310
- Thompson, Charles, 20
 Thompson, Francis, 319, 262,
 269
 Thompson, J., 256
 Thompson, Winston, 310
 Thoms, Edward, 309
 Thorton, E., 258, 270
 Thornton, Jean, 185
 Thurston, Ivora, 310
 Tignor, C., 253
 Tillman, J., 247
 Tolson, Ronald 317, 279, 168
 Towson, R., 246
 Trotman, Charles, 328
 Tucker, Cynthia, 310
 Turnbull, Doris, 310
 Turner, N., 244, 249, 169
 Turner, P., 252
 Tyler, Eileen, 310
 Tyler, James, 328
 Tyler, Nancy, 310
 Tyson, J., 252
 Tyus, R. T., 176
- U
- Ukpabi, I., 244, 249
- V
- Van Brakle, B., 175
 Vann, Eulaulah, 285, 247, 257
 Van Putteh, J. T., 176
 Venable, Pat, 251, 261
 Vickers, L., 266
 Villa, K., 169
 Vincent, John, 322
 Vzonwunne, B., 262
- W
- Waskins, Edwin, 310
 Walcott, Carol, 317
 Walcott, F., 245
 Waleman, Martin, 322
 Walker, B., 251, 279, 267,
 310, 252
 Walker, L., 310
 Walker, M., 310
 Walker, R., 159
 Wallace, W., 249
 Wallack, 244
 Wall, H., 310
 Walters, M., 252, 244, 249
 Wangombe, Mariga, 310
 Ward, C., 322
 Ward, D., 174
 Ward, E., 330
 Ward, W., 269
 Ward, G., 24
- Washington, G., 20
 Washington, P., 286, 261
 Waters, J., 328
 Waters, R., 310, 267
 Watkins, A., 328
 Watson, C., 250, 255, 252,
 257, 169
 Watson, S., 310, 259
 Watts, F., 22
 Watts, A., 164
 Watts, T., 168
 Weather, L., 259
 Weekes, M., 311
 Welch, J., 170
 Wells, C., 330
 Wells, L., 330
 Wells, V., 250, 255, 252
 Westbrook, C., 311, 168
 White, D., 286
 White, L., 168
 Whitehead, B., 183
 Whitehead, B., 183
 White, L., 173
 White, Leslie, 311
 White, M., 316, 260, 245
 White, O., 245, 257
 White, S., 311
 Whitely, J., 311
 White, R., 319, 251
 Whiteman, U., 311
 Whitener, J., 330
 Who's Who, 271, 272
 Wilburn, K., 311
 Wilheit, D., 330
 Williams, A., 170
 Williams, C., 311
 Williams, Charles, 324
 Williams, Clyde, 324
 Williams, D., 311, 253, 244,
 169
 Williams, E., 159
 Williams, Errol, 322
 Williams, G., 279, 316
 Williams, Gwendolyn, 311
 Williams, J., 330
 Williams, N., 244
 Williams, Noralean, 311
 Williams, Norma, 311, 249
 Williams, Robert, 311
 Williams, Roland, 311, 272, 170,
 269
 Williams, Rosalind, 330
 Williamson, C., 330
 Willis, C., 316

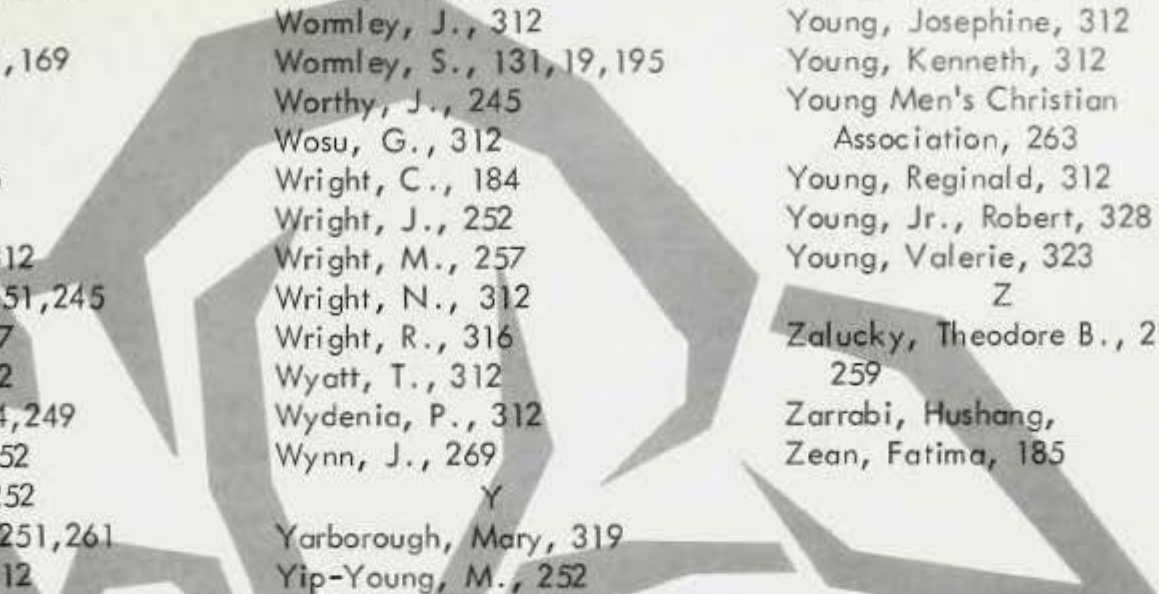

Willoughby, C., 251
 Willoughby, J., 322
 Wills, D., 258
 Wilson, C., 311, 169
 Wilson, J., 311
 Wilson, E., 24
 Wilson, H., 286
 Wilson, R., 23
 Wineglass, I., 312
 Winstead, C., 151, 245
 Winston, S., 247
 Winston, J., 312
 Withers, L., 244, 249
 Wongsam, J., 252
 Wongsam, R., 252
 Wood, P., 286, 251, 261
 Woodson, C., 312
 Woodson, J., 169
 Woolf, S., 322
 Womley, J., 312
 Womley, S., 131, 19, 195
 Worthy, J., 245
 Wosu, G., 312
 Wright, C., 184
 Wright, J., 252
 Wright, M., 257
 Wright, N., 312
 Wright, R., 316
 Wyatt, T., 312
 Wydenia, P., 312
 Wynn, J., 269
 Y
 Yarborough, Mary, 319
 Yip-Young, M., 252
 Young, Barbara, 249, 251, 261
 Young, Diane, 312
 Young, Josephine, 312
 Young, Kenneth, 312
 Young Men's Christian
 Association, 263
 Young, Reginald, 312
 Young, Jr., Robert, 328
 Young, Valerie, 323
 Z
 Zalucky, Theodore B., 270,
 259
 Zarrabi, Hushang,
 Zean, Fatima, 185

Bison Credits

The BISON staff acknowledges with grateful appreciation the efforts of many persons in producing the 1966 BISON.

PHOTO CREDITS

Apeda Studios	Pages 284-330
Blackstone — Shelburne	Page 29
Scurlock Photographers	Pages 185, 25
Andrew Ennis	Pages 30-40, 86-93, 200-201
Show Biz Productions	Page 203

COPY CREDITS

Cain Felder	Mickey Collins
Alfred Babington-Johnson	Sanford Cloud
Ewart Brown	Dean Anderson
Deanna Williams	Kenny Howard

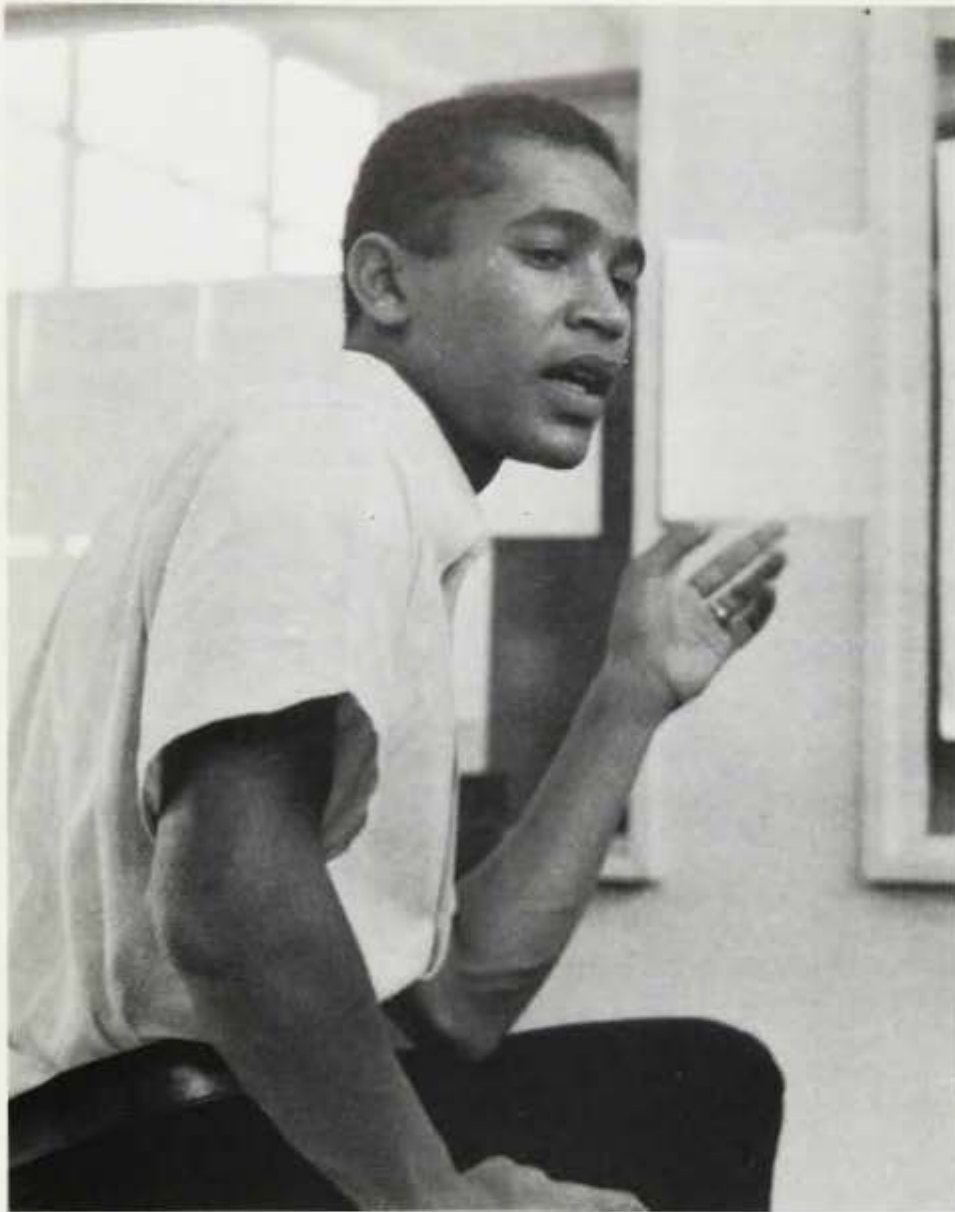

Editors Page

Thanks!





