

Howard University

Digital Howard @ Howard University

Howard University Yearbooks

1-1-1965

The Bison: 1965

Howard University

Follow this and additional works at: https://dh.howard.edu/bison_yearbooks



Part of the [Higher Education Commons](#), [Organizational Communication Commons](#), and the [Public Relations and Advertising Commons](#)

Recommended Citation

Howard University, "The Bison: 1965" (1965). *Howard University Yearbooks*. 134.
https://dh.howard.edu/bison_yearbooks/134

This Yearbook is brought to you for free and open access by Digital Howard @ Howard University. It has been accepted for inclusion in Howard University Yearbooks by an authorized administrator of Digital Howard @ Howard University. For more information, please contact digitalservices@howard.edu.



BISON





BISON '67

Howard University
Washington 1, D.C.







Table of Contents

Introduction	4
Administration	16
Academics	28
Student Life	132
Athletics	228
Organizations	266
Seniors	304

Wanda A. Oates
Editor-in-Chief

Ralph Durham
Business Manager

Earl Williams
Photography Editor



Reared against the eastern sky
Proudly there on hilltop high,
Far above the lake so blue
Stands old Howard firm and true.

There she stands for truth and right,
Sending forth her rays of light,
Clad in robes of majesty
O Howard we sing of thee.



Be thou still our guide and stay
Leading us from day to day;
Make us true and leal and strong,
Ever bold to battle wrong.

When from thee we've gone away,
May we strive for thee each day.
As we sail life's rugged sea
O Howard we'll sing of thee.

Alma Mater

**The melodious strains
of the Alma Mater
capture but a fragment
of the spirit of Howard . . .**

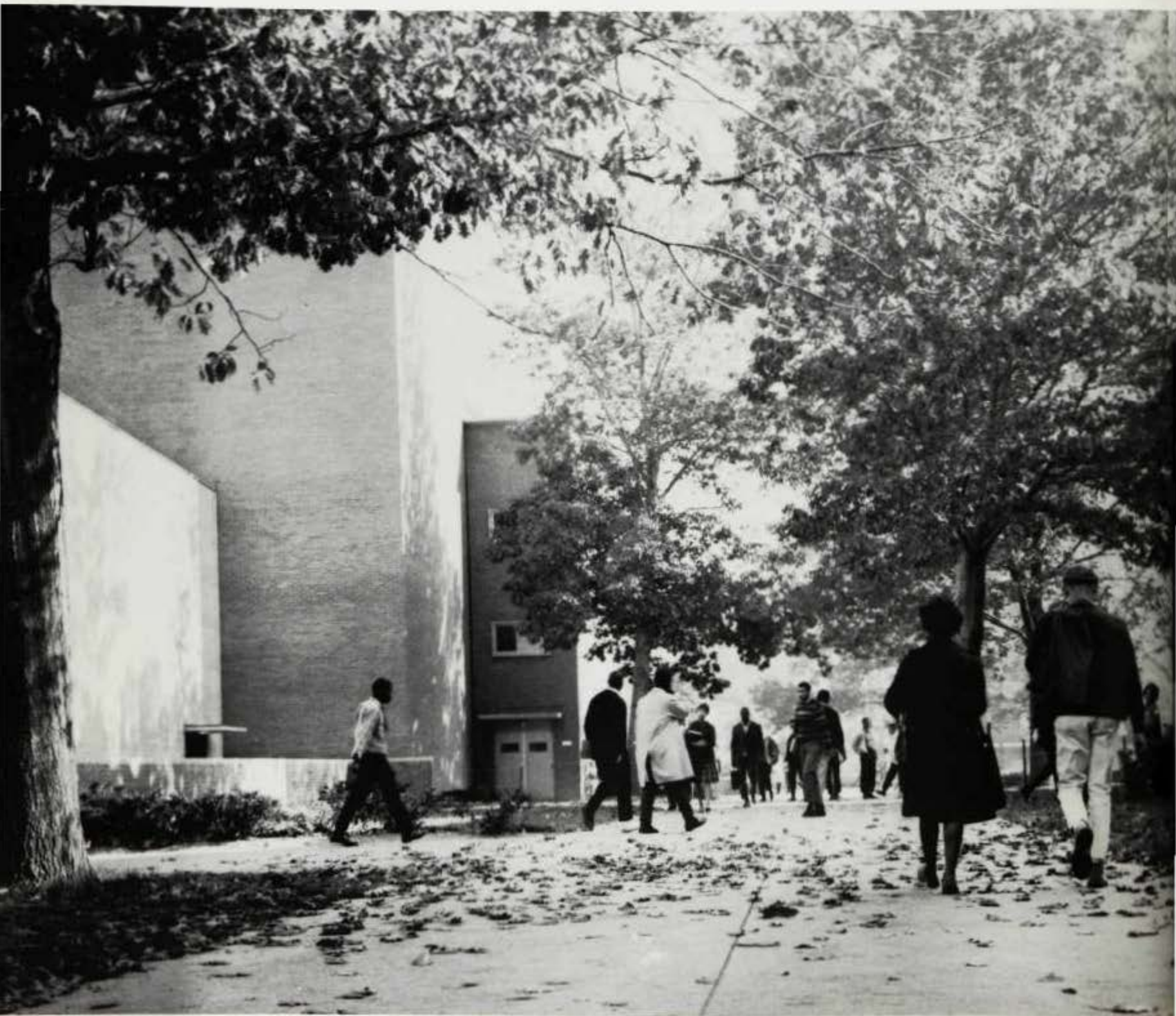



**For her spirit is a
picture in depth that
ushers forth unique
presences . . .**



**To know her well
she must be studied,
To understand her
she must be experienced . . .**





**She possesses many forms;
straight and firm,
relaxed and easy,
conforming, yet, endlessly changing . . .**

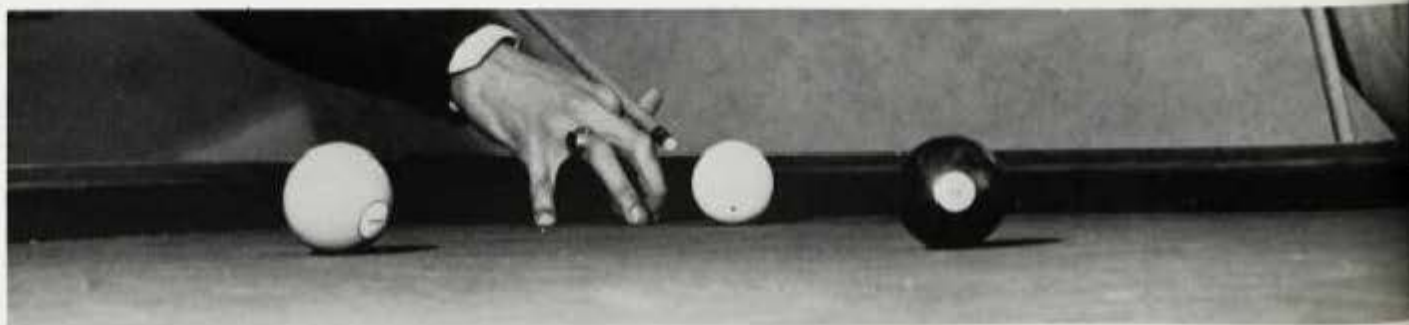

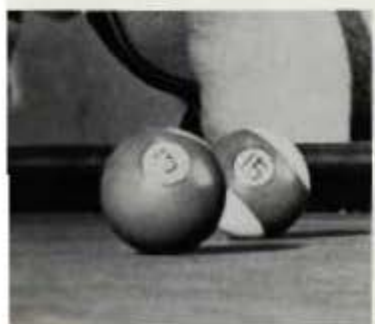

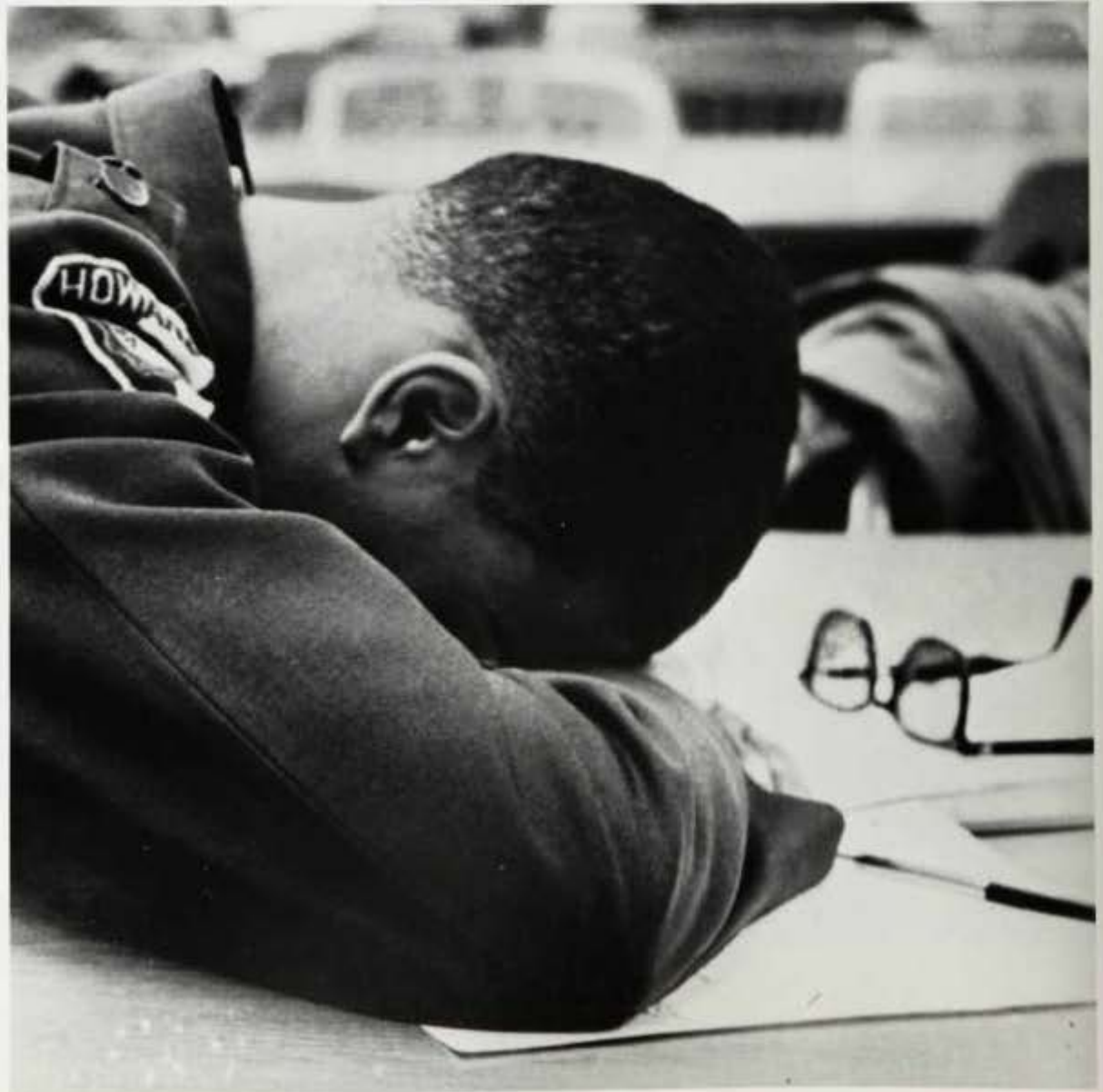

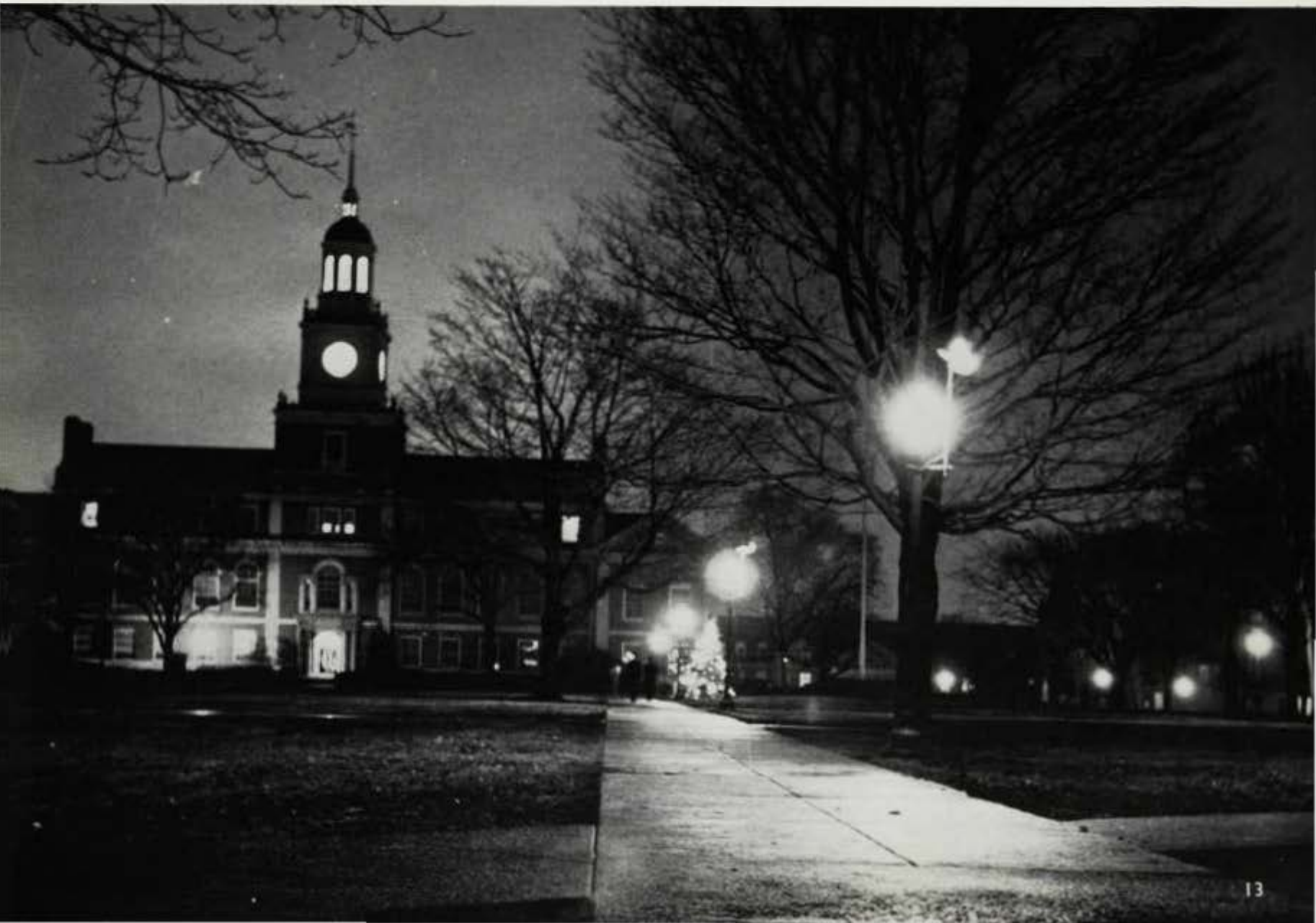

**Her character has many facets;
she smolders and burns brightly
with intense purpose . . .
She offers knowledge and wisdom
in return for effort and dedication.**

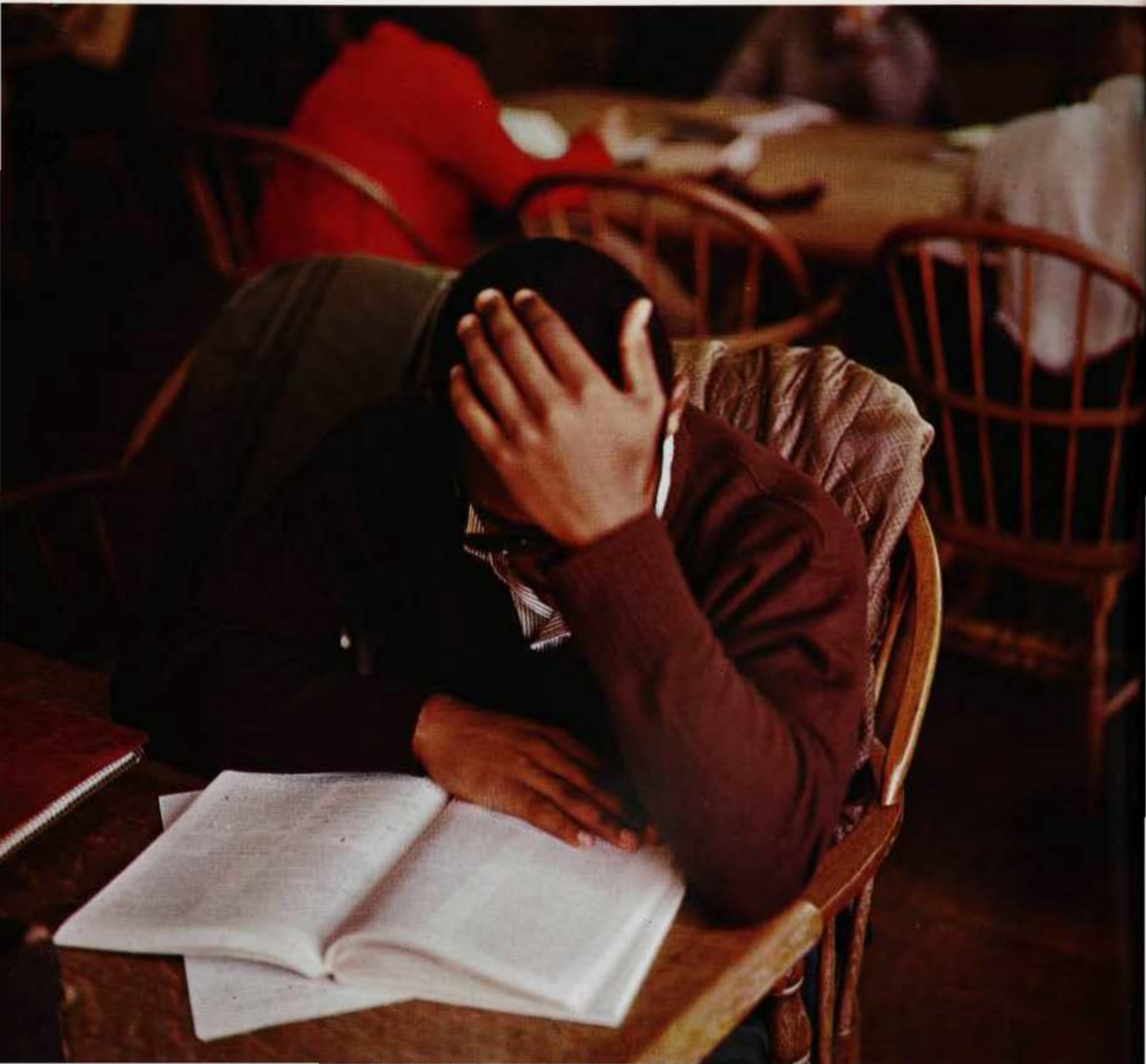



Be thou still our guide and stay
Leading us from day to day;





ADMINISTRATION





Dr. James Madison Nabrit, Jr.
President of Howard University

HOWARD UNIVERSITY, in the past four years, has experienced significant growth and development.

Dr. James M. Nabrit, Jr., President of the University, has administered the programs of Howard with forward-looking competence, uncanny wit, and a deep commitment to the student body.

Administration

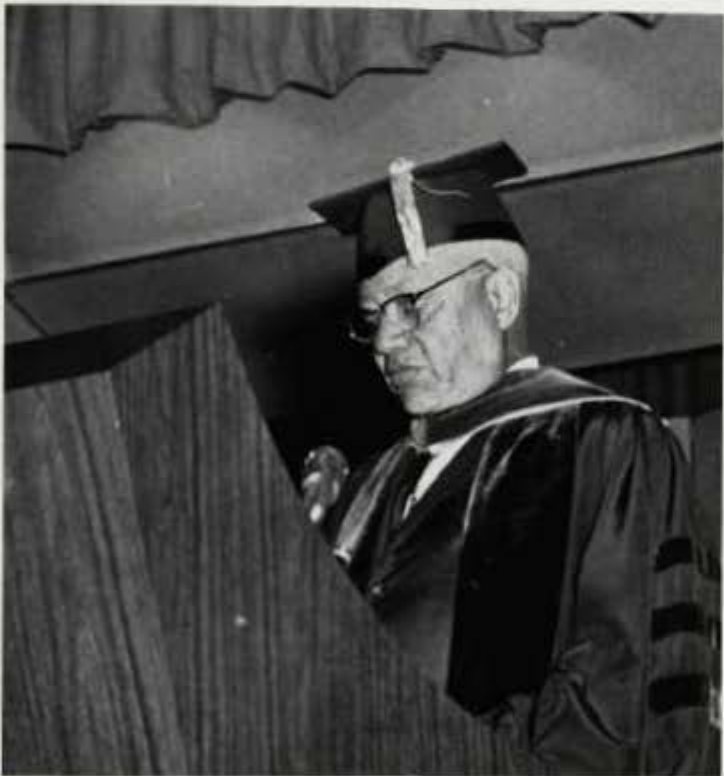

Dr. Nabrit delivers address opening the 1964-65 academic year.



Dr. Frank W. Avant (LA 1896), Howard's oldest returning alumnus, is greeted by Dr. Nabrit at Homecoming.



Administration

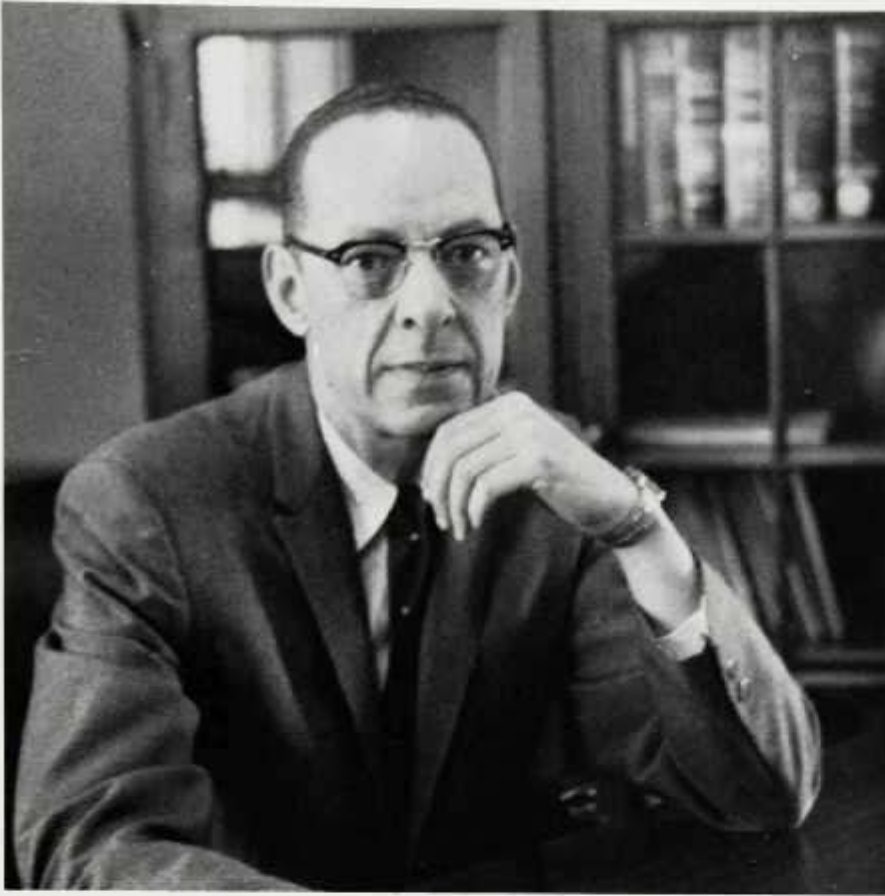

Stanton L. Wormley
Academic Vice President



William Stuart Nelson
Vice President for Special Projects



G. Frederick Stanton
Secretary of the University



James B. Clarke
Treasurer and Chief Business and
Financial Officer



Armour J. Blackburn
Dean of Students



Charles H. Thompson
Director of Self-Study Project



G. L. Washington
Assistant to the President

Administration



Carl E. Anderson
Associate Dean of Students for
Administration and Student Life



Edna Calhoun
Associate Dean of Students (W)



James L. Cary
Associate Dean of Students (M)



Charles A. Lyons
Director of Admissions



Robert W. Wilson
Director of Personnel



Evans E. Crawford
Dean of the Chapel

Administration



Ernest J. Wilson
Director of Foreign Student Services



Ernest E. Goodman
Director of Public Relations



Noble F. Payton
Director of Alumni Affairs

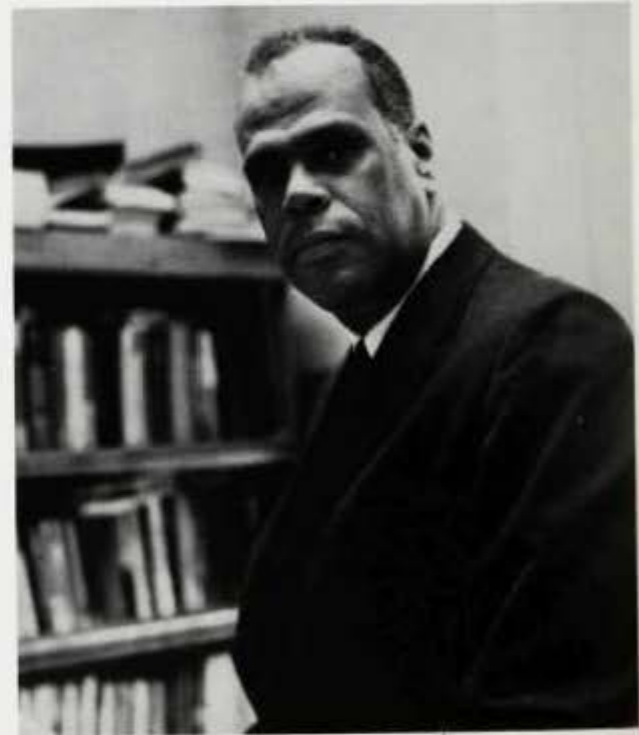

Vincent J. Browne
Director of Foreign Scholars Program



Wilmer A. Sojourner
Registrar and Director of Recording

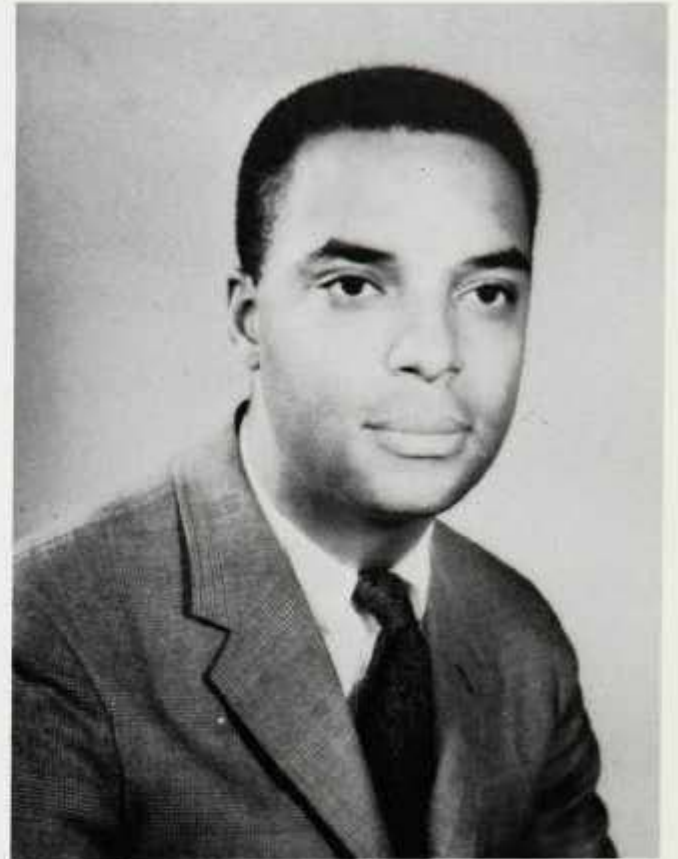

Benny J. Pugh
Acting Director of Student Activities



Marian V. Coombs
Director of Graduate Placement and
Career Planning

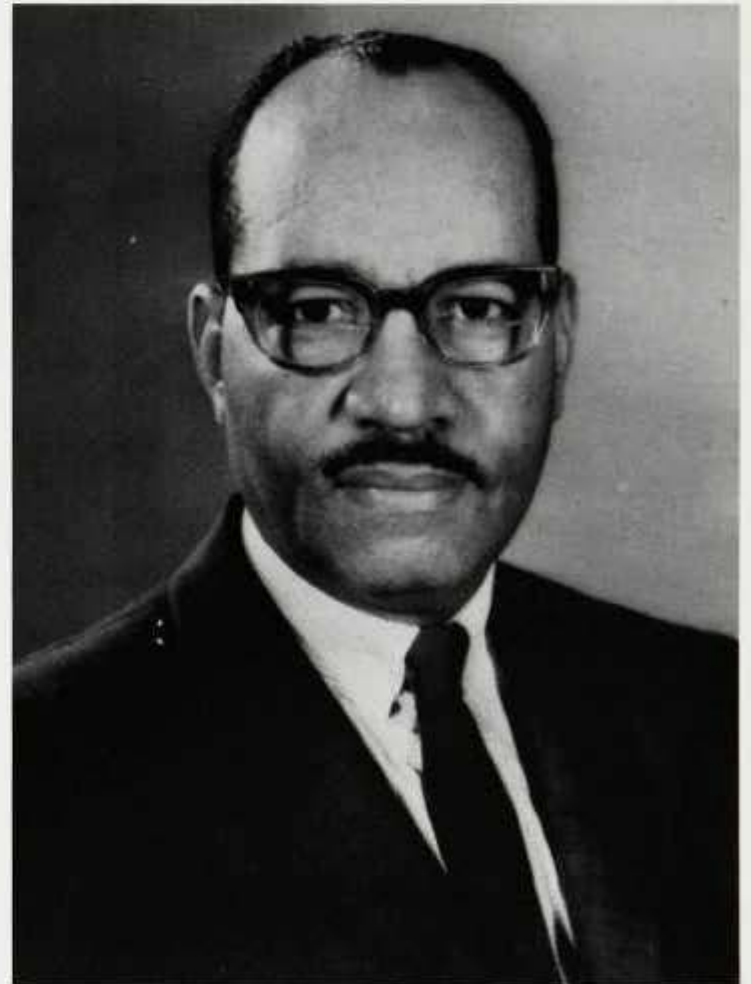

George W. Ward
Director of Physical Plant

Administration



Frederick P. Watts
Director of University Counseling Service



Dorothy B. Ferebee, M.D.
Director of University Health Service



Joseph H. Reason
Director of University Libraries



Thomas D. Lowe
Purchasing Agent



Norma E. Lyons
Office of Student Employment



Charles H. Bush
Supervisor of Off-Campus Housing



Goldie W. Claiborne
Financial Aid Assistant

There she stands for truth and right,
Sending forth her rays of light.





ACADEMICS

College of Fine Arts



Warner Lawson
Dean of the College of Fine Arts

Organized in 1914 as the Conservatory of Music, the College of Fine Arts, which now embraces the School of Music and the Departments of Art and Drama, offers the following degrees: Bachelor of Music, Bachelor of Music Education, Bachelor of Fine Arts in art or drama, Master's of Art, Master's of Music. The aims and purpose of the college are to impart to the students a knowledge of the ideas and institutions of the world of which he is a part, and to arouse within him an awareness of his social responsibilities as an artist; to encourage and promote the highest creativity in art, music and drama; to train the student in the historical theoretical and performing aspects of music, art, and drama; to demonstrate the unity of the arts and their value in inter-cultural communication; and to provide opportunities for community participation in Fine Arts.

The college cooperates with the Graduate School in providing instruction for candidates for the Master of Arts and Master of Fine Arts degrees.



Mark Fax
Head, Department of Applied Music



Owen Dodson
Head, Department of Drama



James Porter
Head, Department of Art

Through these doors enter the impressionable minds geared toward learning the fine arts.





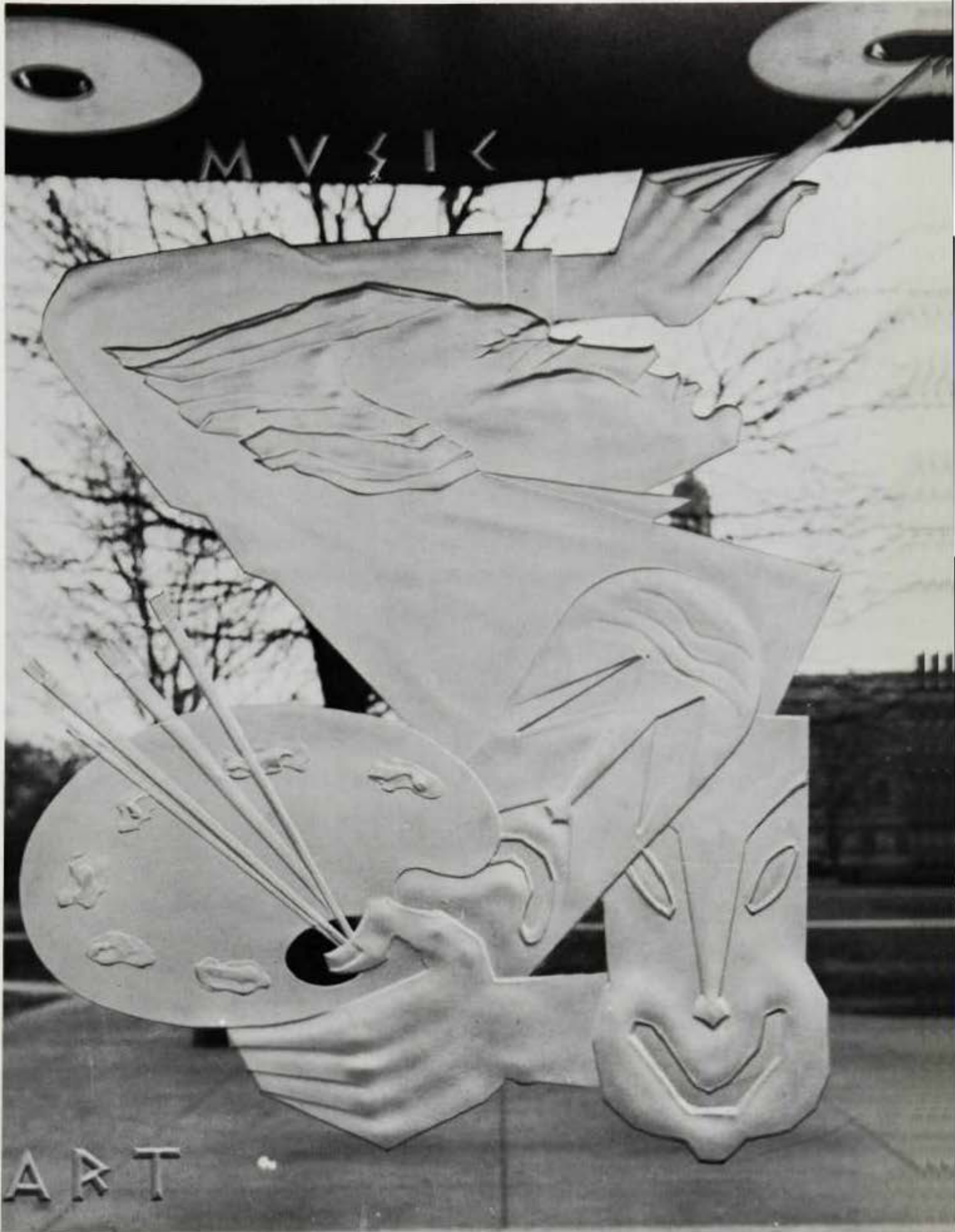

Students execute the meaning of their symbol to the best of their ability.



Sometimes deep thought is needed for the completion of an assignment.



College of Fine Arts

Ceramics brings out the creative ability in students.





Hard toil brings
out striking design.





College of Fine Arts



The development of
future artists.



Concentration





on the Arts

College of Fine Arts





DEAN LAWSON, a vibrant and expressive choral director, continues to produce one of the finest choirs in the country.

You must feel music to express yourself through singing.





College of Fine Arts





Practice, Practice, Practice!





The end of another day.

College of Fine Arts

Howard University's School of Law has one of the most outstanding programs of constitutional law in the country. This program has grown with the demand for legal aid in all areas of human rights. Its instructors, both past and present, have become renowned for their vast contributions in this field.

Students planning to practice law benefited this year from a new program offered by the School. A grant by the Ford Foundation has enabled many students to pursue their studies as well as aid the School in obtaining well qualified instructors.

This year, the School was privileged to publish **The Barrister**, a monthly newspaper containing pertinent information about the School and its activities.

One practical aspect of the School of Law is the Legal Aid Office which offers professional aid to those who otherwise would not have it.

School of Law





Administrator

Clyde Ferguson Jr.
Dean of the School of Law



Thinker



Lecturer

Guest Speakers



Willard Wirtz
Secretary of Labor



Judge Marjorie Lawson



Melvin Belli
Attorney

Dedication



Allen Mercer Daniel, LL.B.
Associate Professor of Law,
Law Librarian Emeritus

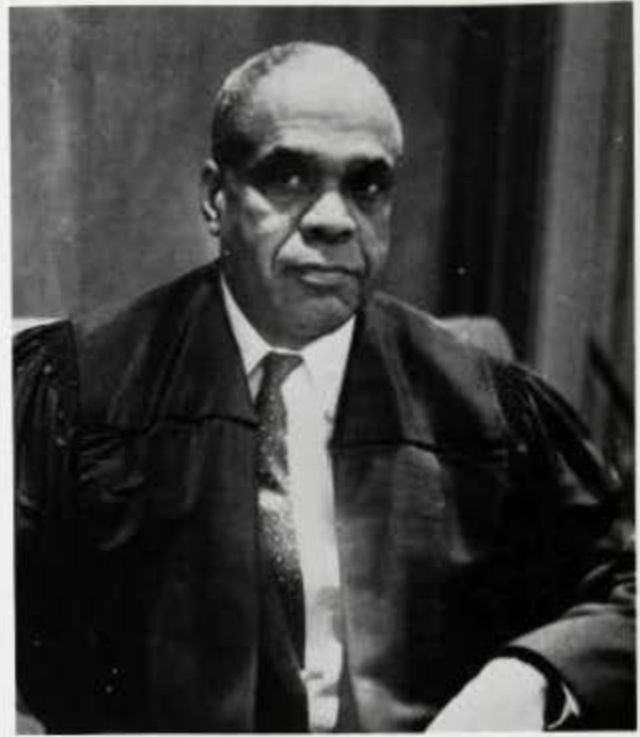

George Edward Chalmer Hayes, LL.B.
Adjunct Professor of Law

The Graduating Class of 1965 of Howard University School of Law respectfully dedicates this section of the Bison to two gentlemen learned in the study and practice of Law, whose examples and records of personal achievement in legal pursuits, community activities, and on the national level, have served as an inspiration and challenge to us during our tenure as law students.

"It is not a question of how much a man knows but what he makes of what he knows; not a question of what he has acquired, and how he has been trained, but of what he is, and what he can do.

—J. G. Holland



Third Year: Ricardo C. Jackson, Pres.



First Year: A. L. Moss, Vice Pres.;
Robert Archie, President;
Bettye G. Benjamin, Secretary;
James F. Felder, Ass't. Treas.

CLASS OFFICERS

School of Law



Vice Pres., Williams T. Borders



Sec., Ruby Nell Burrows

Second Year: Clinton R. Hopson, Treas.;
Vernon S. Gill, Vice President;
Frankie L. Fields, Secretary;
Eugene T. Austin, President.



Treasurer and Law Photographer
Kenyon L. Camper



Potential client enters.



Attorney and student review their theory.

Legal Aid

The clinic, through a regular staff of practicing lawyers, provides legal services to indigent persons in civil matters and affords students the opportunity to supplement their educational experience by clinical training in the investigation, preparation, and litigation of such matters.

Records provide essential data.





**The 1964-1965
Moot Court
Team**

Moot Court

The Moot Court Team provides the students with additional experience in the art of advocacy, at the appellate level. The team competes against the four universities in the area for the right to represent the 11th Circuit at the national finals held in New York City.

The holding in that case was . . .

Awaiting the decision.





L-R: C. Johnson, J. Alston, B. Dodson, G. Kirk.

The Student Bar Association meets regularly to coordinate student activities.



Howard's future lawyers.

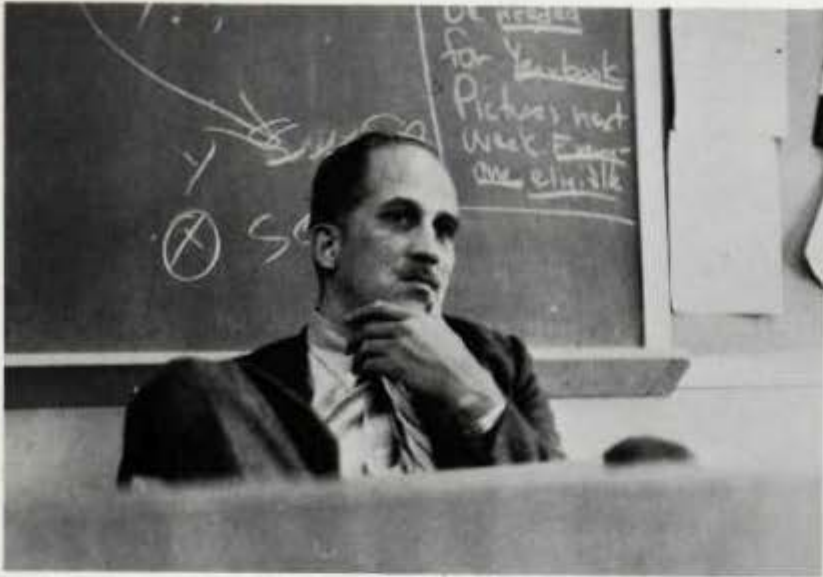

Professor Morse ponders the question.



Recess

School of Law



Captive Audience



The Honorable Court,
Judge "Gut Reaction" presiding.



Courtroom Spectators

Dr. del Russo with visitors from
France.



Try the Hornbook.

**School
of
Law**



Reflecting





The "Bad Guys"

School of Law

Mr. Shuman relaxes.

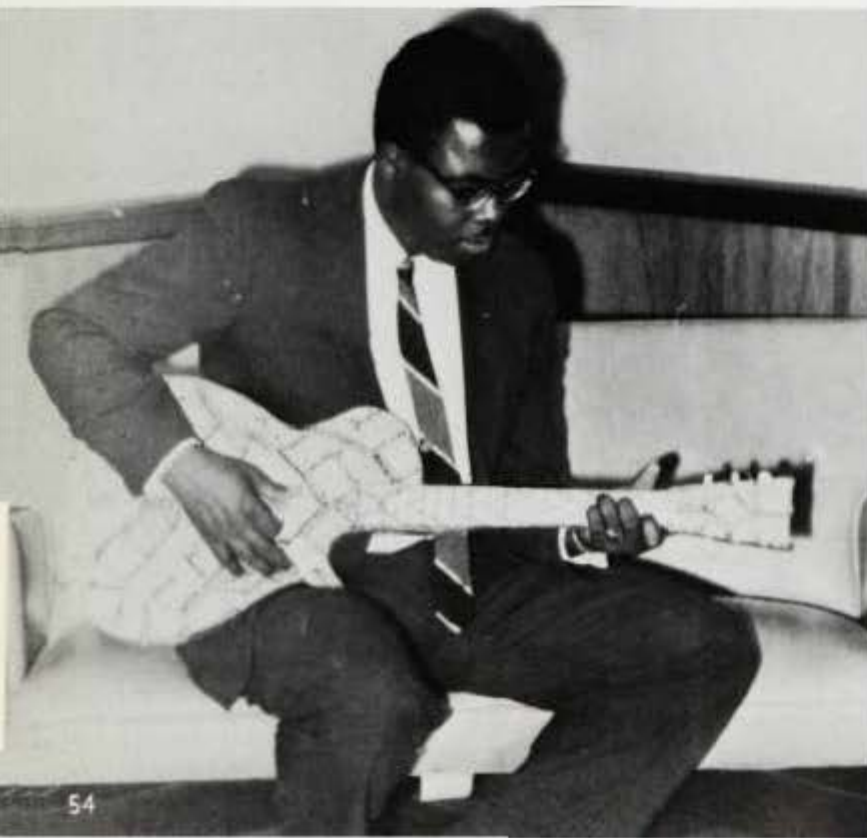

Barrister Gridsters

"And a Little Child shall lead them."

Isaiah 11:6

"Martyrs do what others think but dare not do and they mysteriously appear at the right places, at the right time, and in the right causes."

—A. Mercer Daniel



John Brown

by Jacob Lipkin



Dr. Burbridge
Superintendent

School of Nursing

Freedmen's Hospital of Nursing was established in 1894 and has since that time exerted a prominent role of leadership in the community by providing a program for the education of professional nurses. It is a fully accredited professional school which offers a three year program under the direction of its own faculty, and in cooperation with Howard University and other affiliating hospitals.

Plans are being made for this school to become a college of Howard University which will administer a degree granting program.



Mr. Baker
Assistant Superintendent



Mrs. Brenner
Acting Director of Nursing



Mrs. I. Robinson
Associate Director of
Nursing Education



Senior Class

Seated, L-R: S. Byrd, G. Hill, L. Thompson, M. Allen, J. Van Brakle, D. Todd, S. Hopson, C. Jones, R. Patterson. **Standing, L-R:** D. Slaughter, B. Vaughn, H. Pearce, P. Barrett, C. McKenlie, N. Almond, C. Flynn, C. Cox, B. Hazard, B. Pollard.



Senior Class Officers

L-R: L. Thompson, D. Slaughter, G. Hill, M. Allen, N. Almond, B. Pollard, P. Prue.



Junior Class

Seated, L-R: L. Smith, Q. Fells, J. Brooks, M. Blake, J. Dick, N. Evans. Standing, L-R: M. Phelps, C. Scrutchings, B. Butler, K. Dyson, H. Gaskins, M. Yarborough, D. Reynolds, J. Hill.

School of Nursing



Freshman Class

First Row, L-R: S. Renwick, J. Kellman, B. Gairts. Second Row: J. Gartrell, D. Minus, S. Madison, I. Mitchell, Y. Hodge, D. Stringfellow, D. Dudley, M. Lightsey, B. Delugo, B. McKinney, D. Wynn, J. Colquitt, J. Scott. Third Row: A. Abogoto, D. Deturielle, F. Allsup, G. Funches, E. Swann, S. Morris, B. Holton, G. Tally, A. Williams, J. Graves, B. Buchanan, B. Warren, P. Dawkins, M. Johnson, D. Lee, V. Hall, D. Cox.



Student Council

L-R: C. Cox, D. Slaughter, B. Butler, M. Phelps, P. Prue, M. Yarbough, K. Dyson, D. Dudley.



Student Nurse Choir

Seated, L-R: J. Gartrell, D. Wynn, S. Madison, V. Hall, B. Butler, C. Delugo. Standing: D. Cox, S. Morrison, J. Van Brakle, Y. Hodge, J. Groves, D. Stringfellow, K. Dyson, A. Sanders, D. Dudley, D. Deturielle.

Our Day Begins





School of Nursing





All in a Day's
Experience.



School of Nursing





It Is Best to Keep Everything
in Order



School of Nursing



A Last Minute
Check Before
Lunch





The Nurses Relax



and find time to
communicate.



Our Day Ends

School of Nursing

School of Engineering and Architecture

I congratulate the 1965 graduating class of the School of Engineering and Architecture. You are to be commended on your excellent performance while enrolled in the stimulating and challenging programs of the school.

These programs have been designed with two purposes in mind. First, to give the scientific and professional foundation necessary for a graduate to cope with the new problems with which he will be faced on the ever-widening technological horizon. Second, with increased curricula requirements in the areas of the humanities and the social sciences you now are prepared to play a more significant role in the difficult sphere of human relations.

The education of the engineer and the architect is unique in its analytical emphasis. The ability to see the whole problem and to approach its solution in a logical and methodical way required the training and experiences with which you have been imbued during your stay at Howard University.

I have every confidence in your growth and your eventual distinction as responsible citizens in the world community. Those who have gone before you have demonstrated the qualities of which I speak. I see no reason why you should not continue the fine record of accomplishment established by the graduates of the School of Engineering and Architecture.

As a teacher, I cannot refrain from offering a last bit of advice: respect yourself, hold your head high and fear no man. Good luck and best wishes for your future careers.



Stephen S. Davis
Dean of the School of
Engineering and Architecture



Colonel J. H. Robinson, Assistant to the Dean



Harold H. Mackey, Head of the Department of Architecture

Department Heads



Ernest Welch, Department of Electrical Engineering



Abdul Agad, Department of Mechanical Engineering



Addison Richmon, Department of Civil Engineering

Student Council



Seated: O. King, vice pres.; W. Evans, pres.; L. Young.

Standing: E. Isibor, J. Baker, treas.; O. Sunday'Femi, A. Mitchell, B. Early, F. Baird, J. Morris, J. Lewis, J. Brown, A. Jones, J. Beckley.

The coordination and planning of all student activities is carried on by this active group of Engineering and Architecture students.

School of Engineering and Architecture



Students sometimes deal with complex machinery . . . they look quite confused too!

Was that the tenth or eleventh socket??

Group study helps everyone understand and solve the problems better.



School of Engineering and Architecture



Concepts are explained.

Practical application is then made.





Modern machines don't cut down the long hours of hard work.



Sometimes the solution to the problem seems far away.



Though they smile, building is not an easy task.

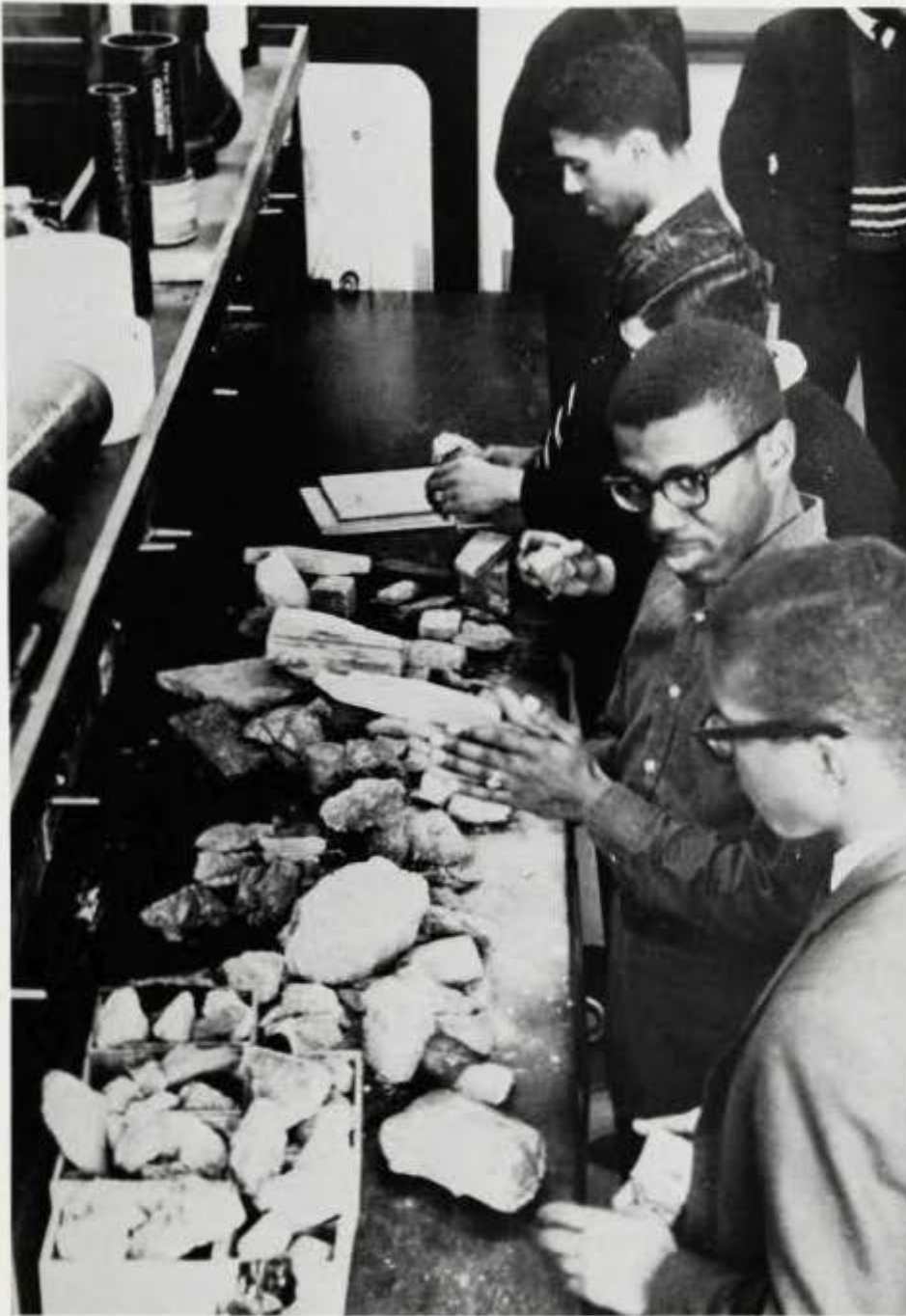

Geology can be boring if your lab partner isn't too friendly.



School of Engineering and Architecture



Graph and gauge reading can be a frustrating assignment.



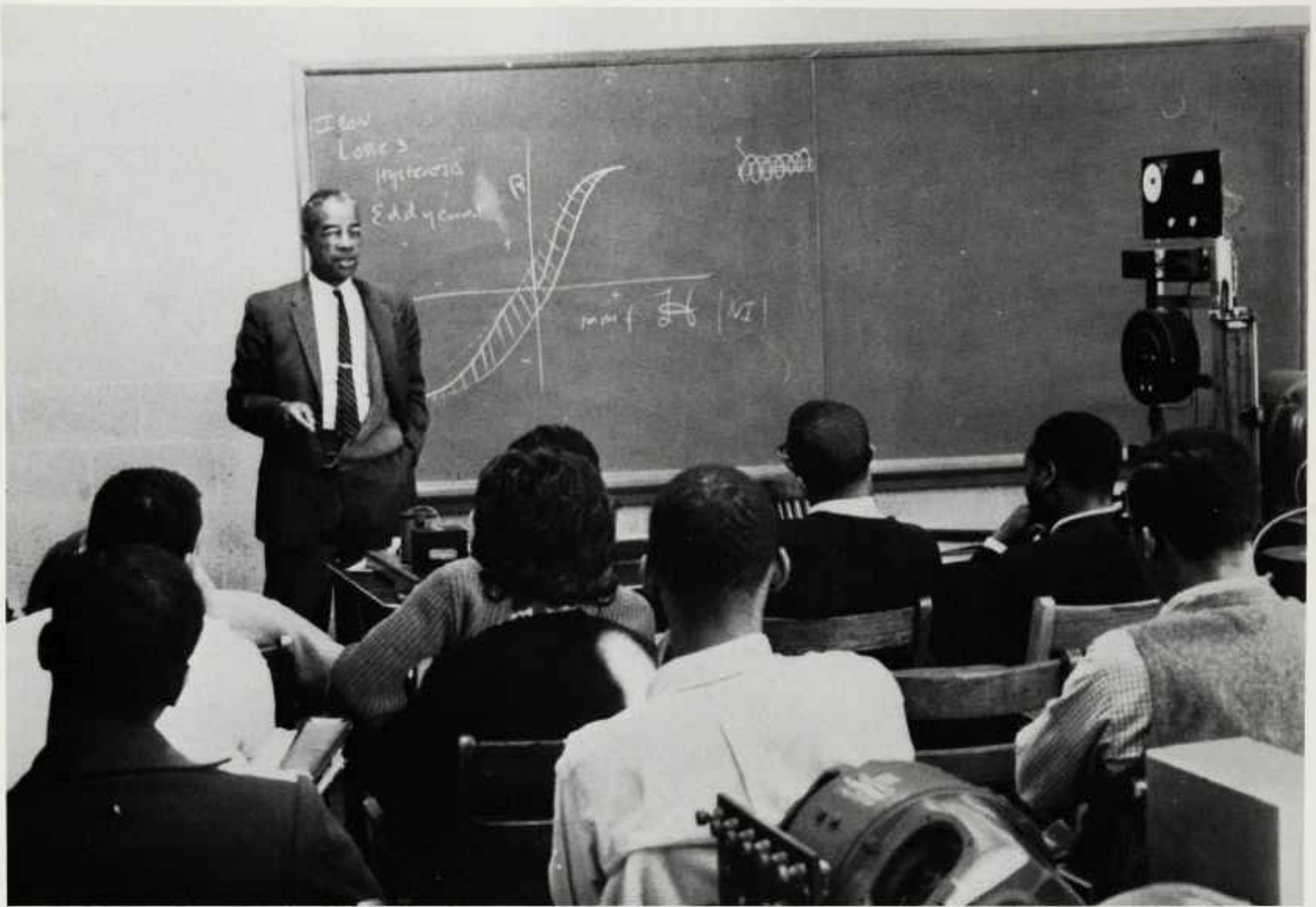

School of Engineering and Architecture

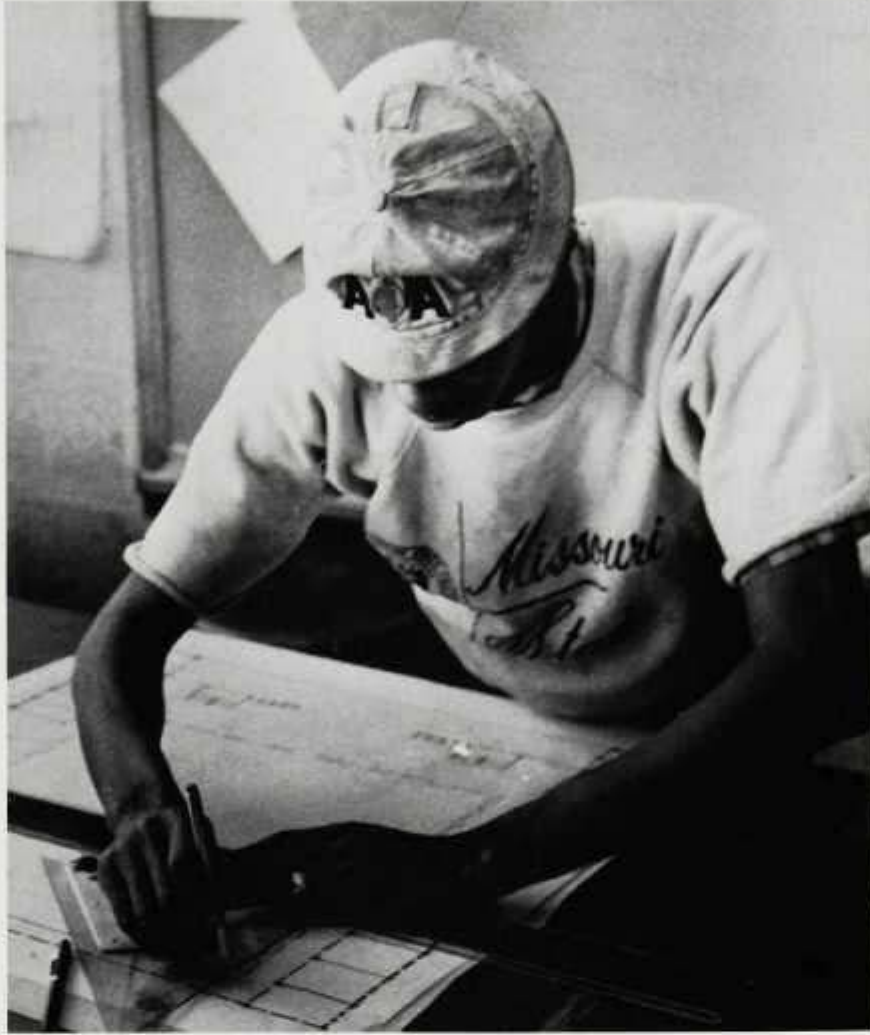

It takes hard work and a steady eye and hand.



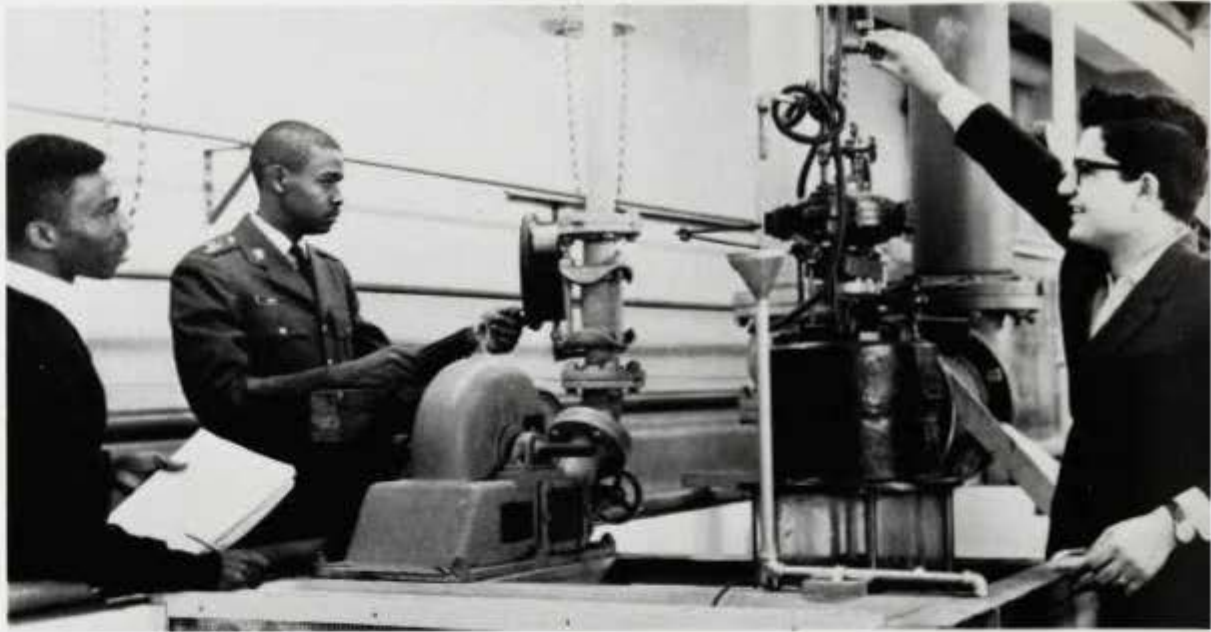

Study, study,

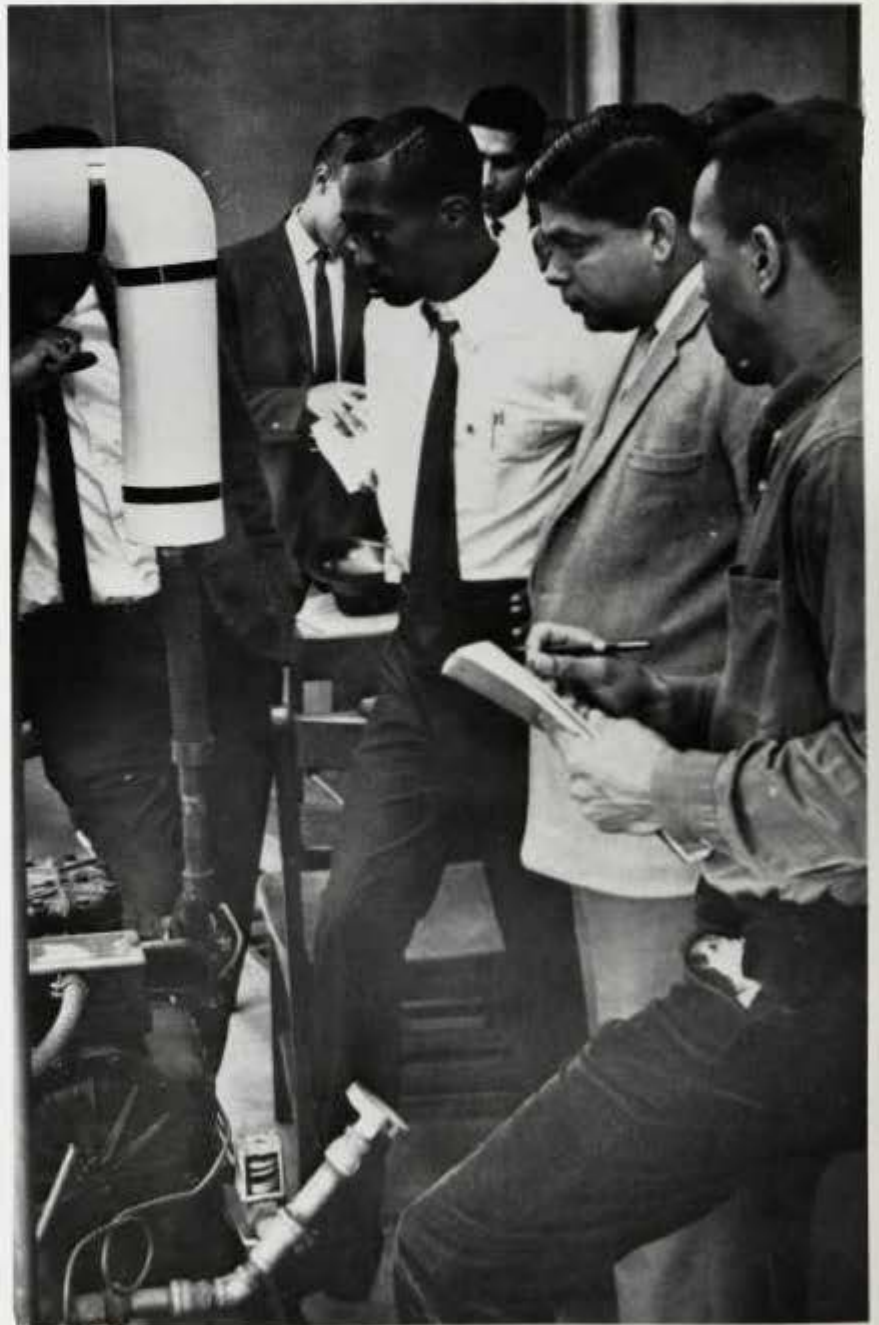

School of Engineering and Architecture



and more study.





Daniel G. Hill, Dean Emeritus
Dean of the School of Religion 1957-1964

"It is man's nature . . . to hope; to look beyond this vale of tears, to contemplate and to foresee a great tomorrow, to aspire, to anticipate, to have great expectations" (from an address by Dr. Hill, delivered October 3, 1964).

Thank you, Dr. Hill, for inspiring us to have great expectations.

The Senior Class

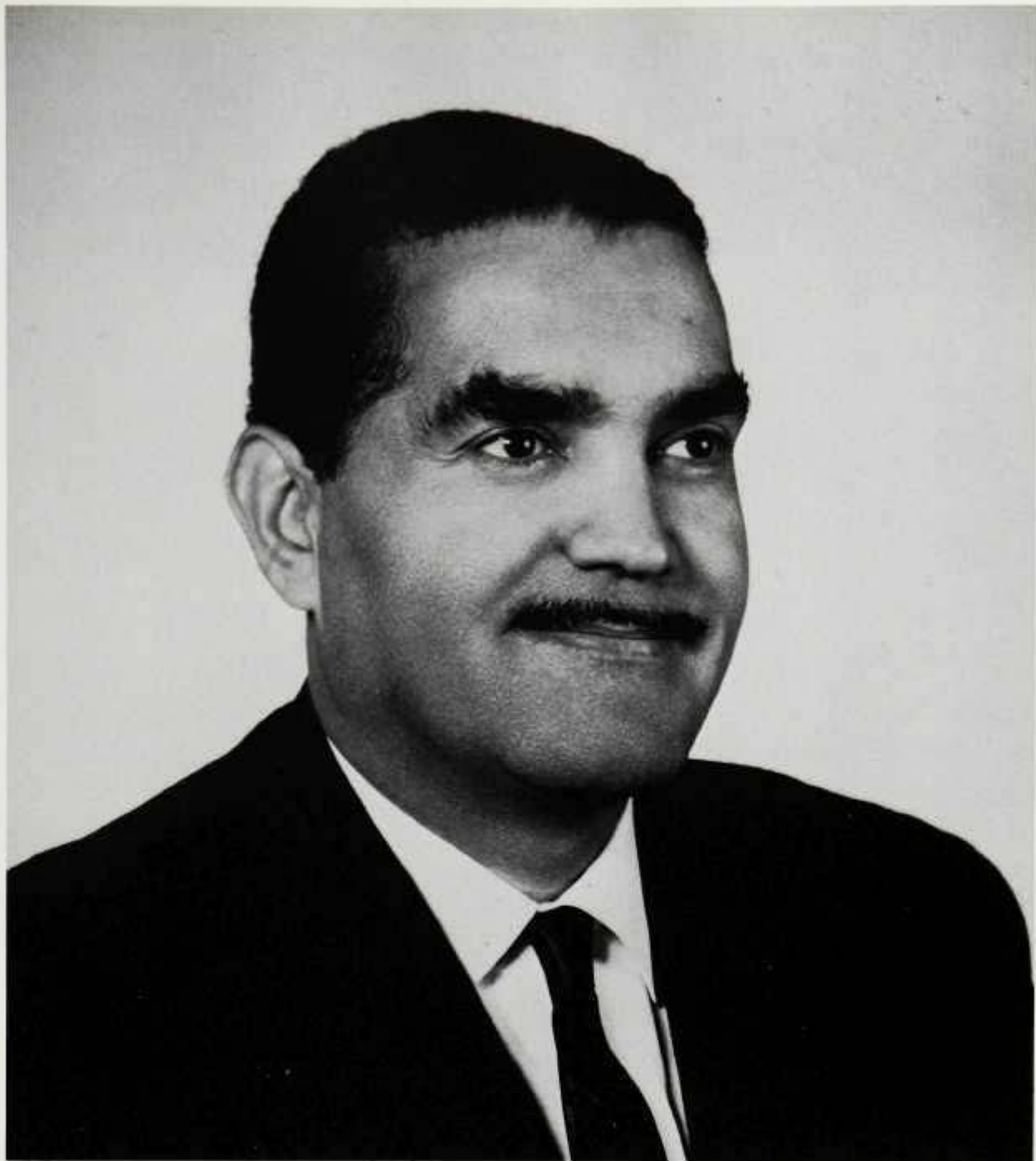

Dean Samuel L. Gandy, School of Religion

There is a quiet assurance in coming home again after so many commencements have passed, and after so many varied experiences have transpired. To come home again to a community of learning is to oneself in the continuing quest of the generations who in pursuit of excellence have discovered new inventions, endowed the mind with insights, broadened the cultural life, sharpened the social perspectives and enriched the human spirit.

To come home again is to pray always that one is found worthy in his time and generation.

—Samual Lucius Gandy

School of Religion



The Student Assembly is an instrument through which the voice of the students may be heard. The aims of the assembly are to develop the student life, academic programs, and the relations of students to one another and to the faculty. The student body can direct its power and affairs in a straight course of smooth operation for the good of the individual student for the School of Religion and for the University.





The School of Religion Library is a place for deep thought.

School of Religion

Lectures are an important part of the academic program.



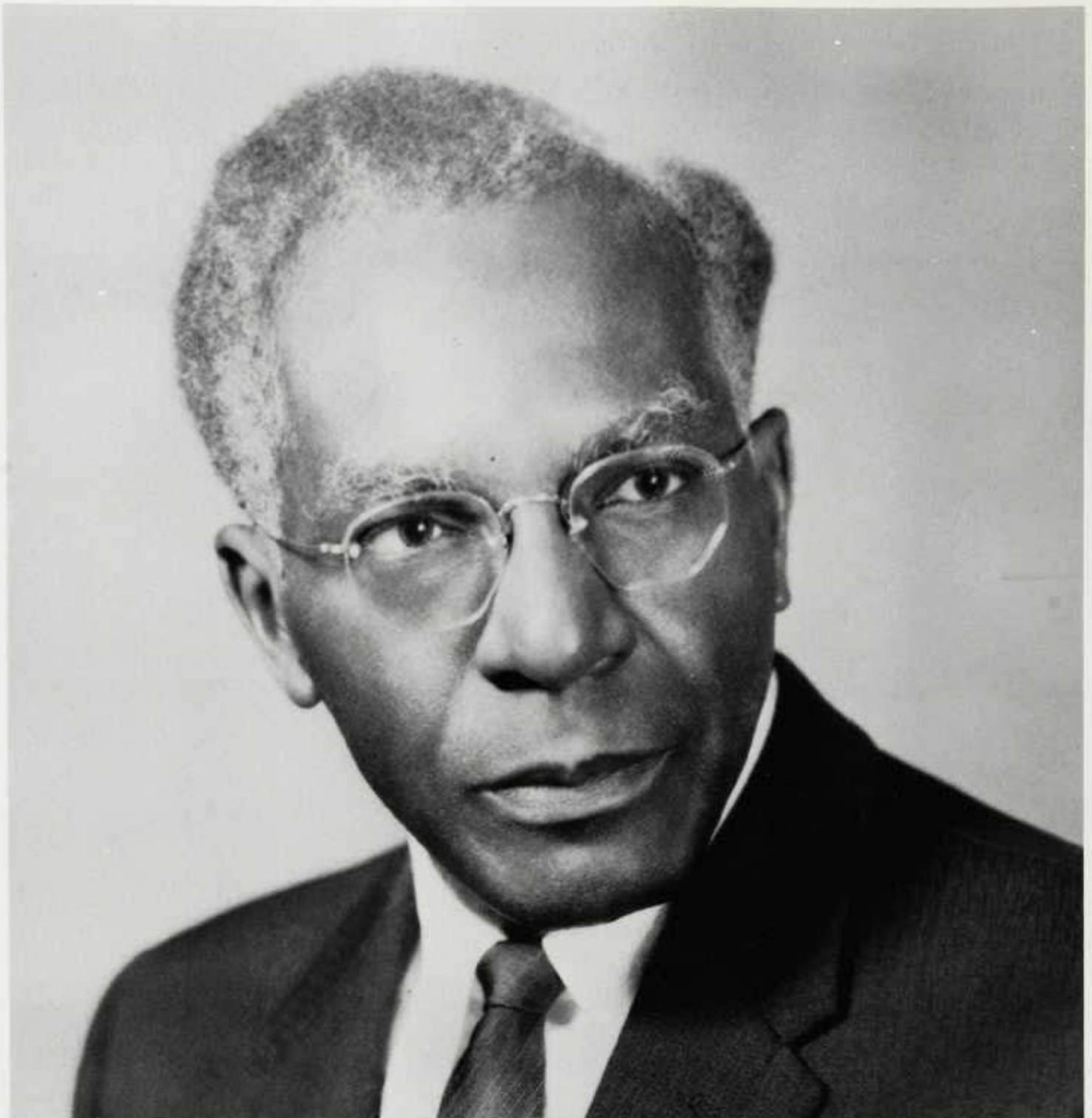

Dr. James D. Tyms

School of Religion

The School of Religion has a very vigorous program of study leading to the degree of Masters of Arts in Religious Education. This program can be most adequately represented by the picture above, for when one thinks of religious education he thinks first of all, not of books or programs, but of Dr. Tyms, who embodies in his personality and life the meaning of religious education, especially its urgent importance, its exacting requirements, and its joyous excitement.

Annual Convocation



Dr. Nels Ferre
"The Church or Christian Communism"



Howard Harrod
"Religious Institutions and
the Culture of Poverty"



Dr. Mordecai Johnson

Dr. Johnson speaks informally.





Robert S. Jason
Dean, College of Medicine

College of Medicine

The primary aim of the College is to prepare students for the general practice of medicine. We recognize that medicine, as a science and as an art, must rest upon a broad preliminary education and a thorough training in the sciences fundamental to medicine.

The first two years contain some clinical instruction, but are devoted mainly to lectures, demonstrations, conferences, and laboratory work. During the second two years the student works with patients in the wards and outpatient clinics of the Freedmen's, District of Columbia General, St. Elizabeth's, and Mt. Alto V.A. Hospitals.

The organization of the School of Medicine was authorized in 1867. The Department was composed of medical and pharmaceutical colleges and a general hospital. The Faculty opened the Department on November 8, 1868, eight students attending the first sessions in a frame building. In 1892, the College of Medicine became a charter member of the Association of American Medical Colleges, and extended its curriculum to four years in 1893. The College is now approved by the Council on Medical Education and Hospitals of the American Medical Association.

The Freedmen's Hospital, owned and maintained by the United States Government and controlled administratively by the Department of Health, Education and Welfare, is on University grounds between the main site of the University and the buildings of the School of Medicine.



La Salle D. Leffall
Assistant Dean, College of Medicine



Burke Syphax
Head, Department of Surgery



W. Lester Henry
Head, Department of Medicine



Ruth E. Moore
Associate Professor of Microbiology



Marvin A. Jackson
Head, Department of Pathology

Jack E. White
Director, Cancer Teaching
Project





College of Medicine

Senior Class



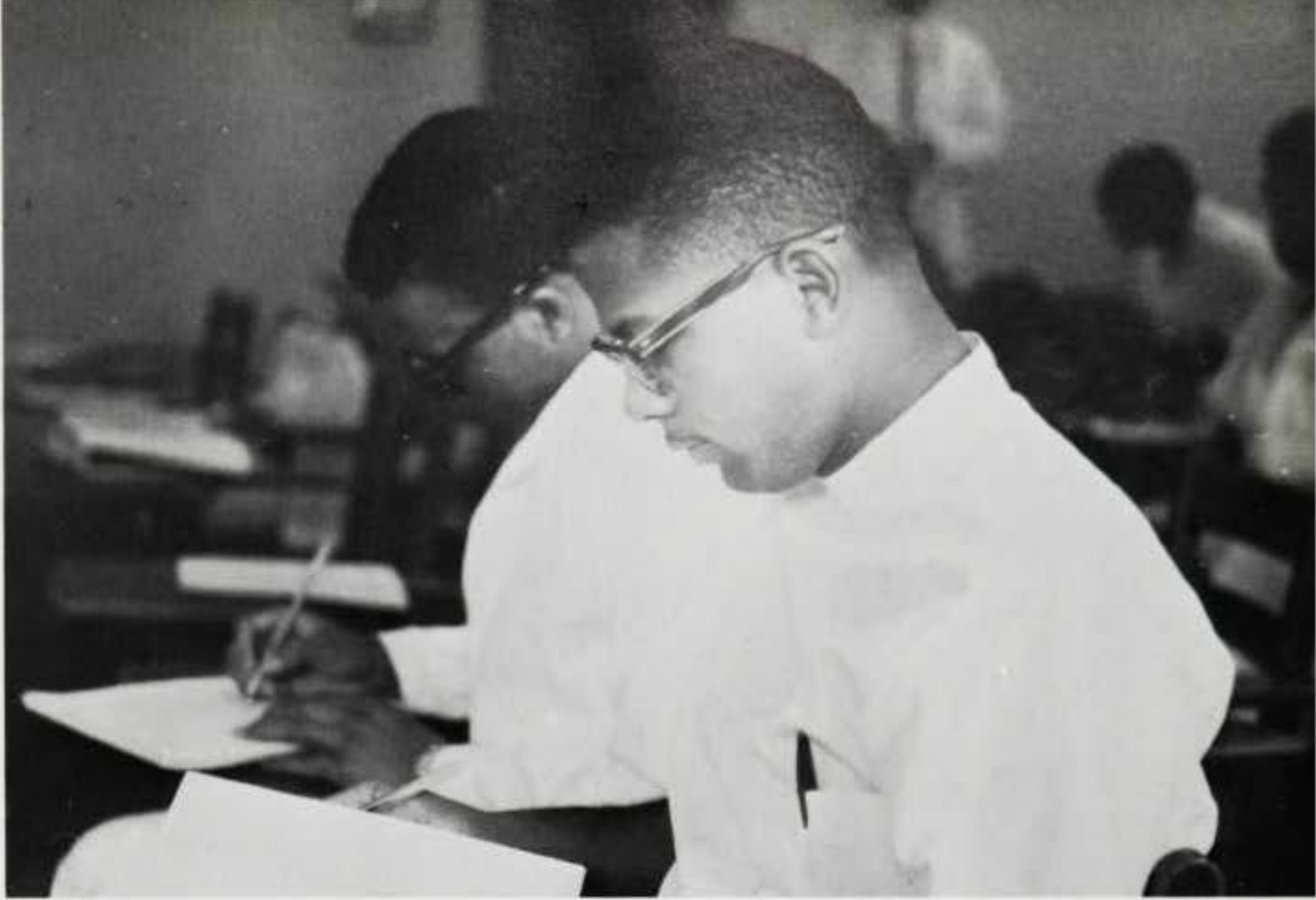

Concentrated Effort





Preparation



Observation



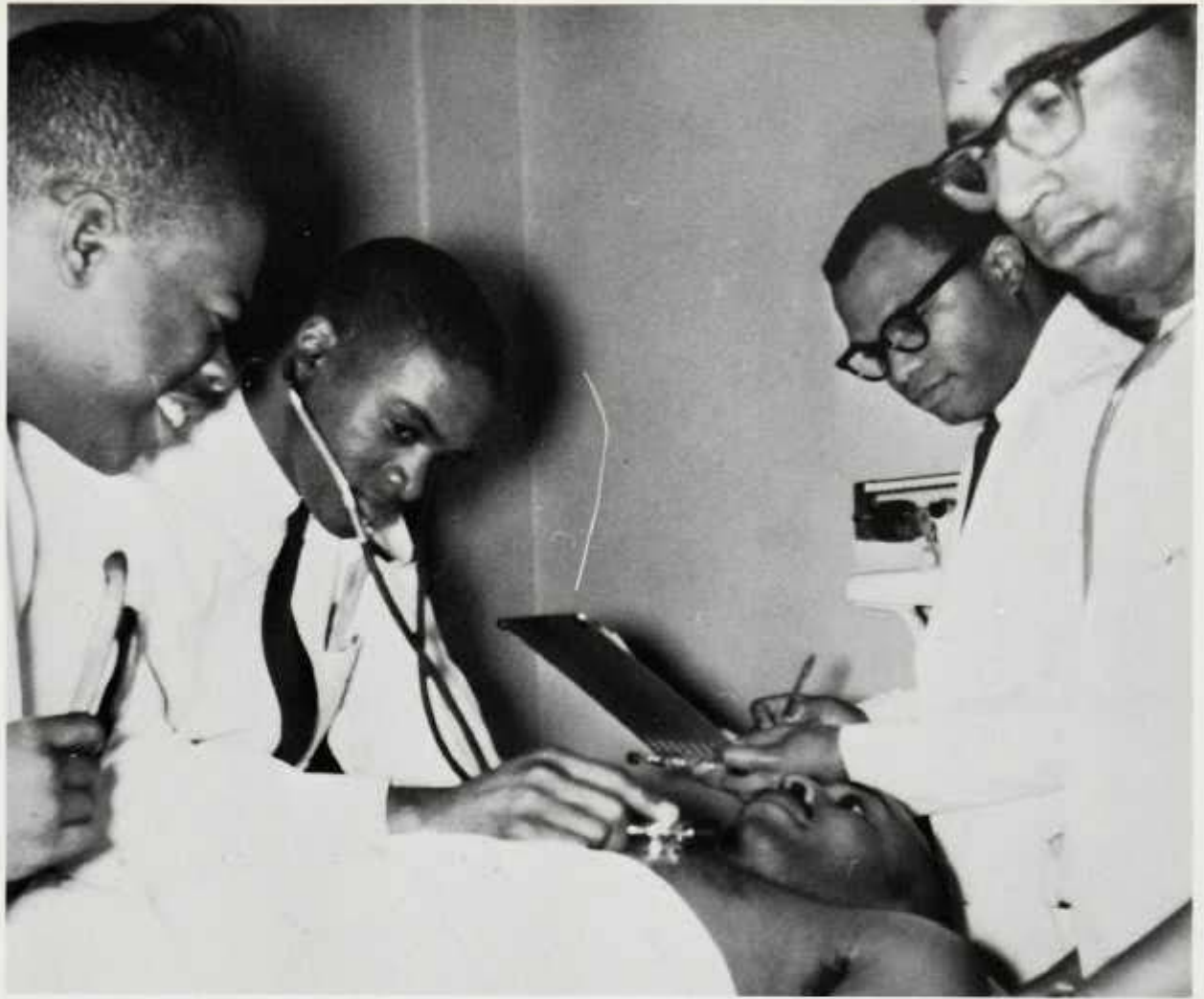

Practice

College of Medicine

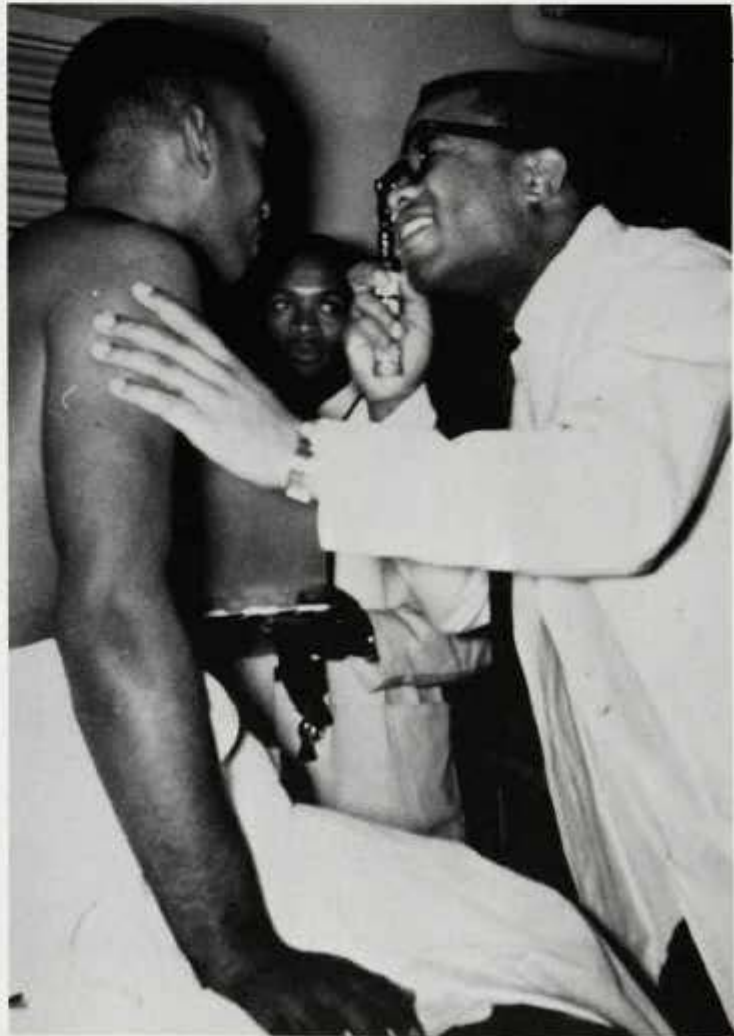

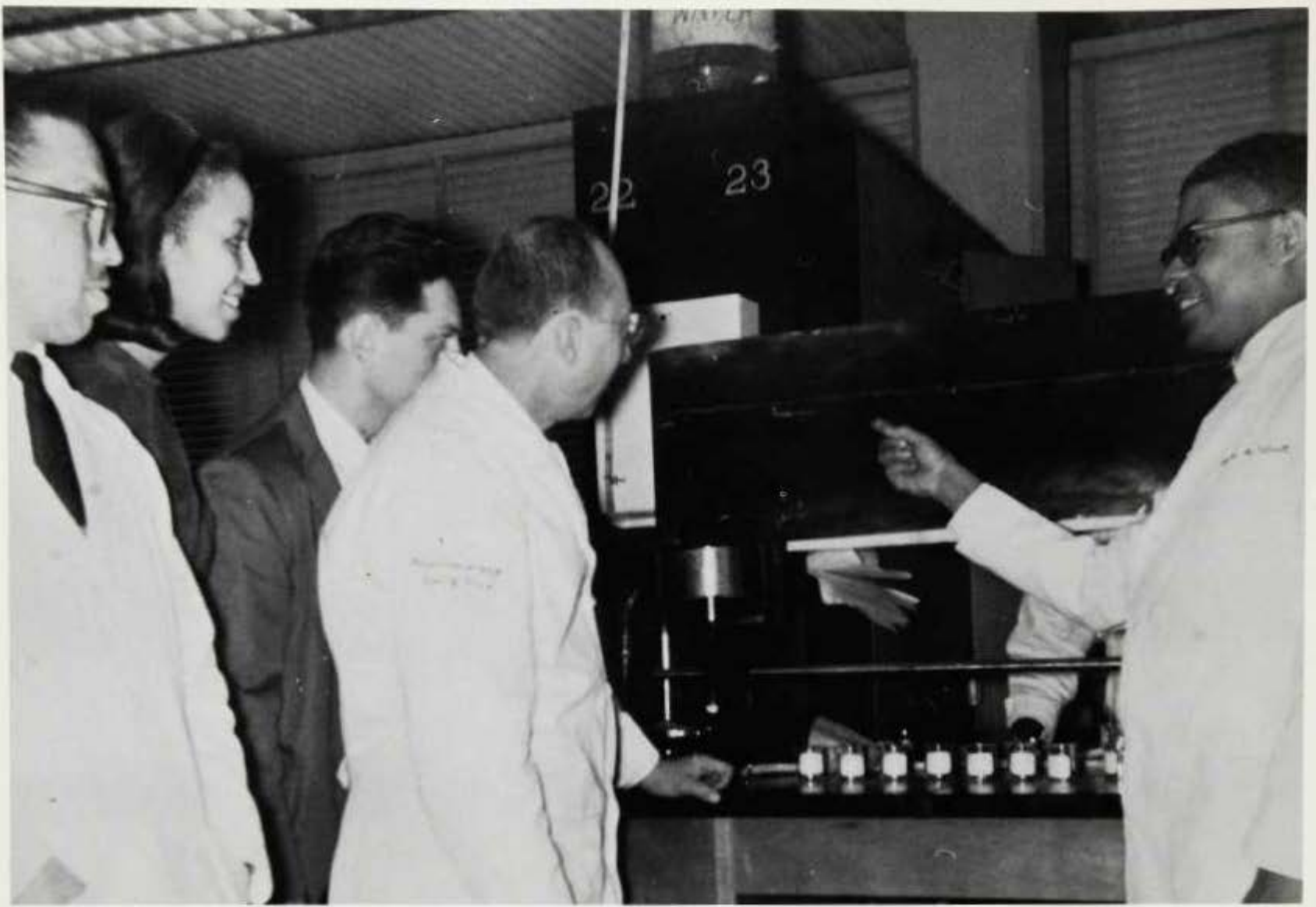

Dr. West lectures,
observes, and
analyzes the material.



College of Medicine



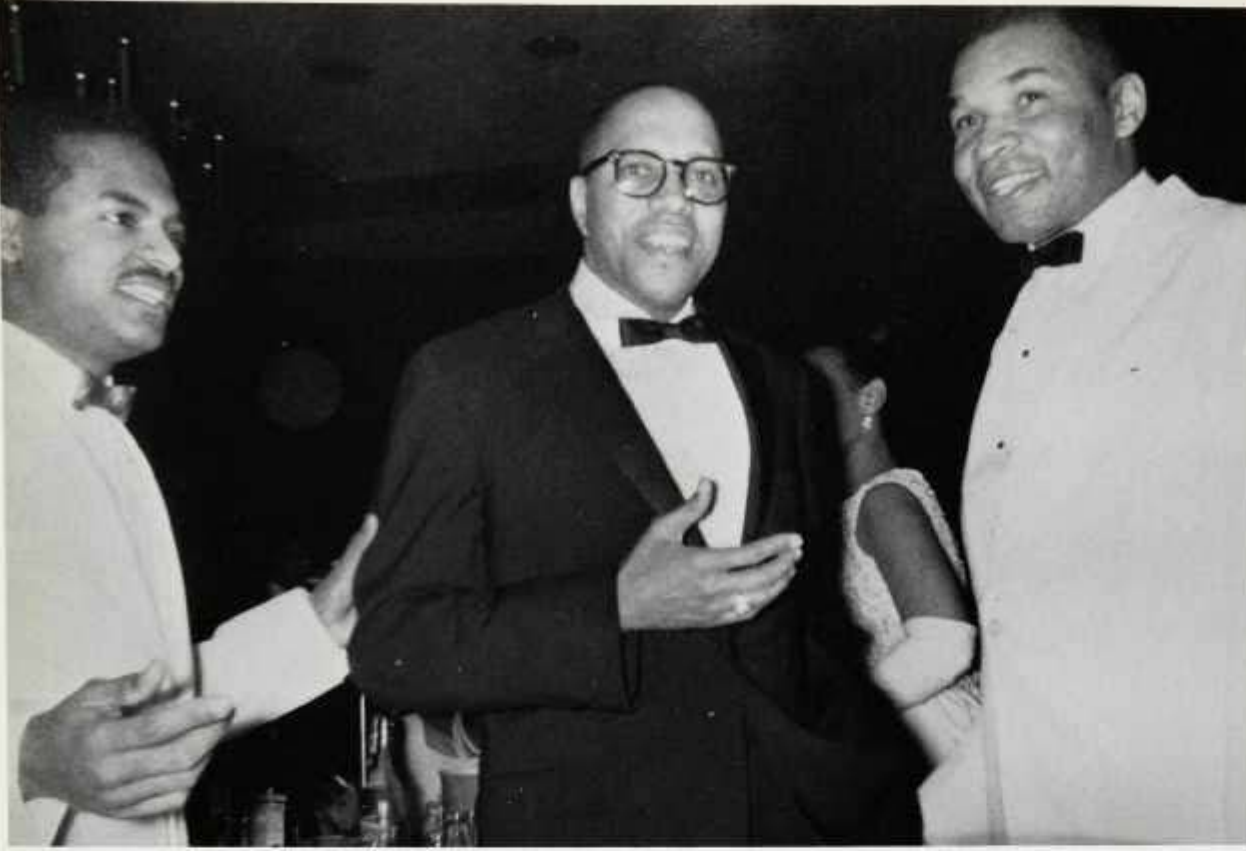

Aside from
studying, there
are times
for relaxing.



College of Medicine

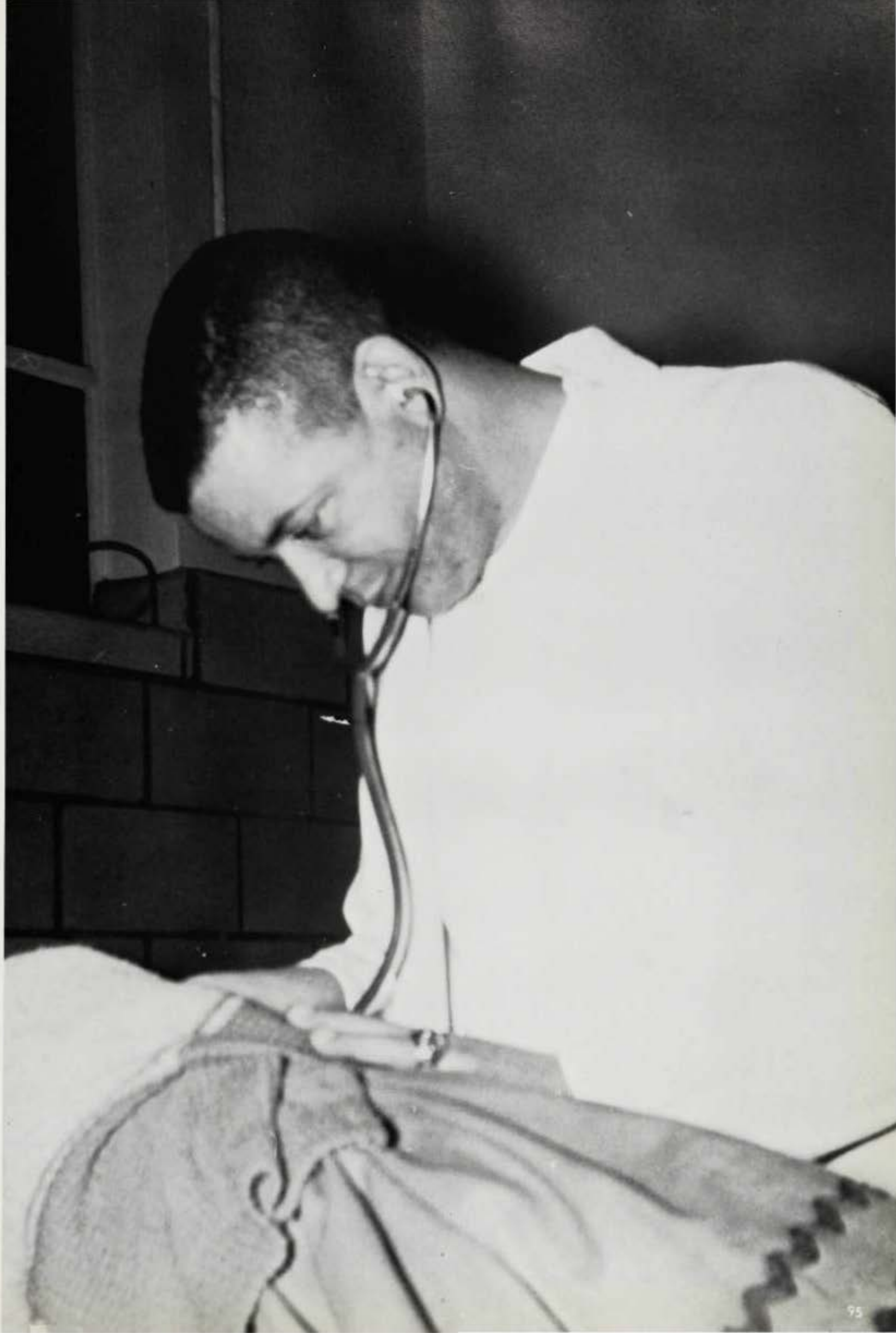



B. A.
ii-Sorbin



Chauncey I. Cooper, Dean of the College of Pharmacy

College of Pharmacy

The College of Pharmacy this year graduates the first class completing the five year program. There have been many changes in the curriculum, which will result in a better prepared member of the health team. As a result of the addition of one year, the pharmacist of tomorrow will be a more versatile individual, more competent as a consultant to the lay public as well as to the physician, and a better professional as well as a better citizen.

Pharmacy has become a profession with as much emphasis on the theoretical aspect as on the practical. Gone is the tedious compounding of pills and tablets and in its place the role of the consultant in all matters concerning drugs and drug uses. Thus, the pharmacist is taught **today** to learn and inform **tomorrow**.



College of Pharmacy





Exacting, Essential Work



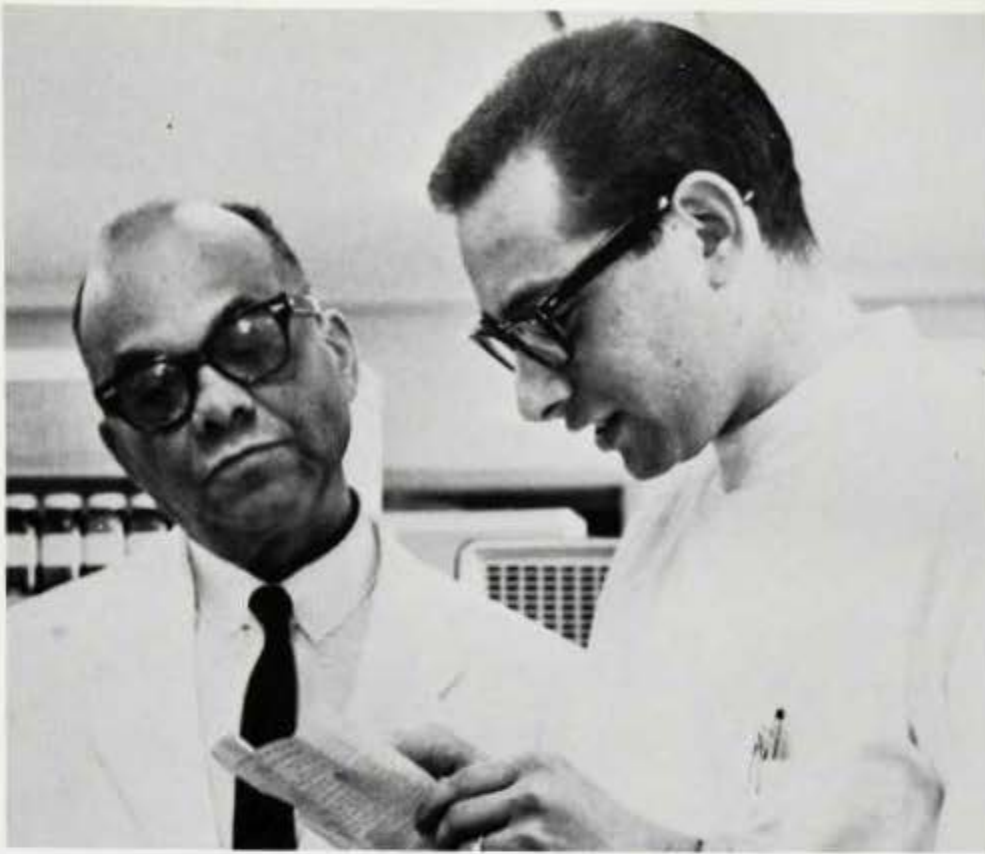

Learning from Experienced Pharmacists

College of Pharmacy





Formulas

Calculations



Problem Solving



College of Pharmacy







Russell A. Dixon, Dean, College of Dentistry

College of Dentistry

The College of Dentistry provides the opportunity for professional training, for research, and for the practical application of classroom theory.

The demand for dentists is far beyond the number of practitioners in the field and so the responsibility of continued development in the area of oral medicine is that of the College of Dentistry.





The Student Council. First row, left to right: M. Kimbrough, P. Adams, B. Wax, secretary. Second Row, left to right: N. West, J. Lee, vice president; E. Williams, C. Chapman, president; L. Strawn, W. Bryant, and T. Jones.





Learning From Experienced Instructors





Always eager to try.



Striving towards confidence and perfection.

College of Dentistry



The master of the art and his hard working apprentices.

College of Dentistry



Tools of the trade.





Early treatment is necessary.

Records . . . an essential.



Dental Hygiene

Dental Hygiene is a specialized course with classes in chemistry, microbiology, composition, oral expression, sociology, and psychology in the School of Liberal Arts. Clinic Course work is conducted in the College of Dentistry.

Through the years the dental hygiene classes at Howard University have succeeded in maintaining a commendable record on the National Board examinations, a written examination which is given at dental hygiene schools all over the country.

The students in Dental Hygiene are active as Junior Members of the American Dental Hygiene Association, and have a representative in the Student Council of the Howard University College of Dentistry.



Senior Class. Sitting, L-R: P. Shankman, P. Akers, A. Holmes, B. Wax, M. Hull, L. Wilcox, L. Nadler.

Standing, L-R: B. Siegel, L. Silber, M. Yankson, J. Judson, T. Harp, R. Lenkin, A. Price, S. Ballard, O. McGreger.



Phyllis Shankman demonstrates her skill.



Preparing a model that will be used for Oral Hygiene instruction.

Dental Hygiene



Alicia Howard, Head of the Oral Hygiene Department, takes time out from a busy schedule to help Phylis Akers with a problem.



The human skull is a complex object. Lois Wilcox, Bryna Siegel and Rochelle Lenkin try to find the sinuses in an Anatomy class.



Clinical practice prepares the prospective Dentist and Dental Hygienist for their future work.



Learning to operate the giant autoclave . . .



. . . mounting x-rays . . .



. . . and microscopic technique are several of the skills mastered by the Dental Hygiene student.



Frank M. Snowden, Jr.
Dean, College of Liberal Arts

College of Liberal Arts

The College of Liberal Arts devotes itself to helping a student evaluate his potential and offers him the opportunity to develop this potential to its maximum.



Charles G. Hurst
Assistant Dean, College of Liberal Arts



John Lovell, Jr.
Acting Associate Dean, College of
Liberal Arts



Douglass Hall, center of the College of Liberal Arts.

Liberal Arts Student Council



Liberal Arts Student Council. L-R.: S. Lawson, D. Williams, N. Fisher, R. Flynn, G. Butler, president; T. Evans.



Classes have many phases . . .



College of Liberal Arts



. . . they present new and different scopes of learning, practices and techniques of education.

College of Liberal Arts



Labs are

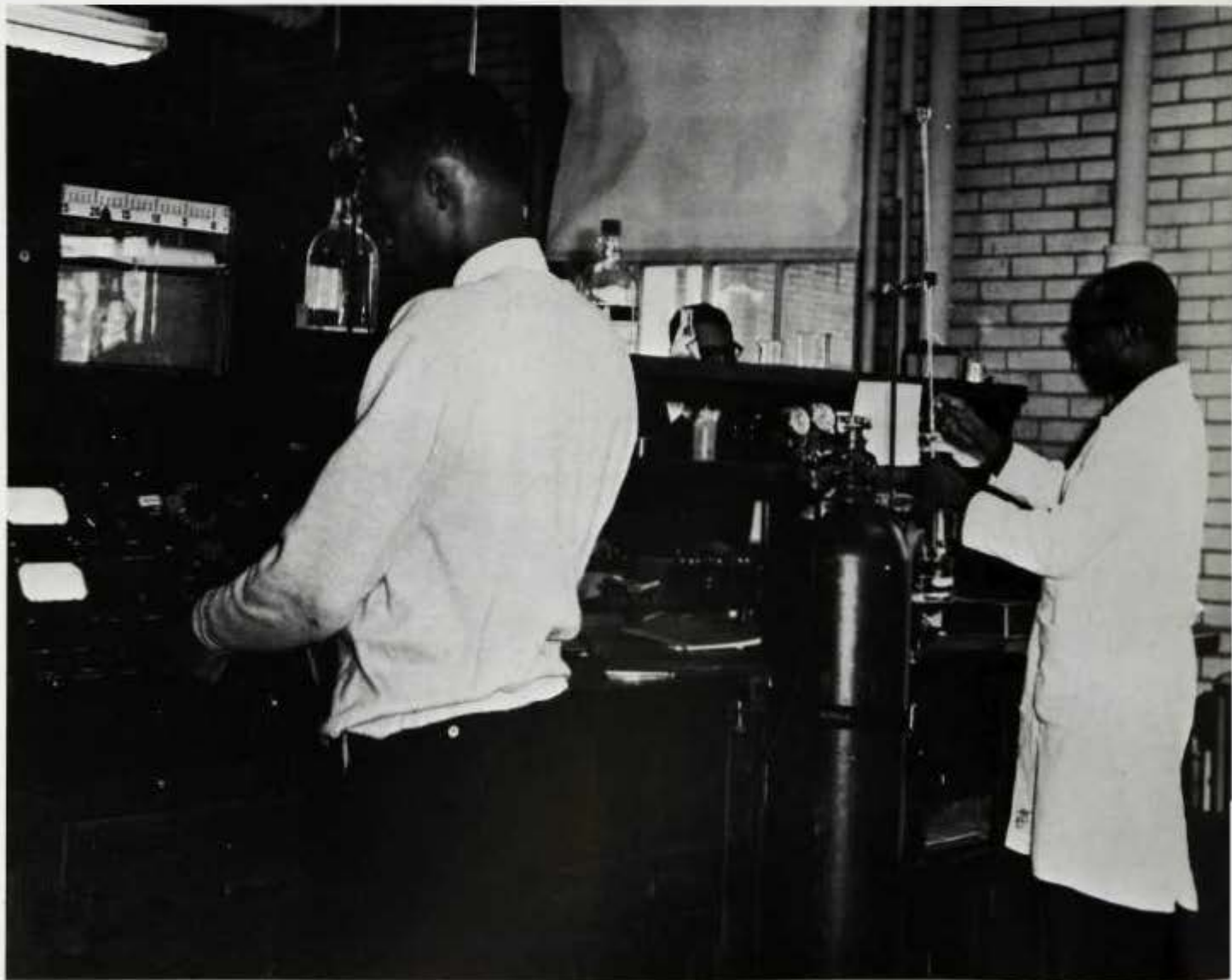



Devotion to study
will pay in the end.

serious business and hard work



College of Liberal Arts



Individual help is afforded to student whenever it is needed.





The library . . . the center of quiet concentration on many subjects.



Students help each other when the going gets rough.



Time is very important to the student.



Concentration and thought.



College of Liberal Arts



Confusion is a part of every student's life . . .



Not knowing the answer puts pressure on the student and finally . . .



Exhaustion overcomes him in "that last class of the day."



Individual attention.



College of Liberal Arts



The constant cost of knowledge.



Students talk after a busy day of work.

School of Social Work



Inabel Lindsay
Dean of the School
of Social Work

The School of Social Work provides a two year professional program at the graduate level. Social Work training at Howard University began September, 1935, with a program of professional courses in the Department of Sociology. In 1941, the School of Social Work became a division of the Graduate School and became an autonomous unit within the University in 1945.

This year the student enrollment was the largest in the school's history.



The location of Howard University has made it possible for the School of Social Work to utilize the vast resources of the Federal Government. Visits have been made to the Department of Health, Education, and Welfare as well as to Congressional Hearings. Students receive lectures from psychiatrists, psychologists, and top governmental officials as well as from thirty-one full and part-time faculty members. Full use is made of the School's own reading room at Founders Library.



Seminar ...
Research ...
Exhaustion ...



Social Work is work with people—individually, in groups, in organizations. Students are given the opportunity to put classroom theory into practice by working at social agencies within the community. Placements are made in such agencies as courts, hospitals, child guidance clinics, correctional institutions, schools, private and public health and welfare agencies, settlement houses, and agencies providing recreational facilities.



Frank Mills: interviews.

School of Social Work



Jean Tapscott with patient at Freeman's Hospital.

School of Social Work

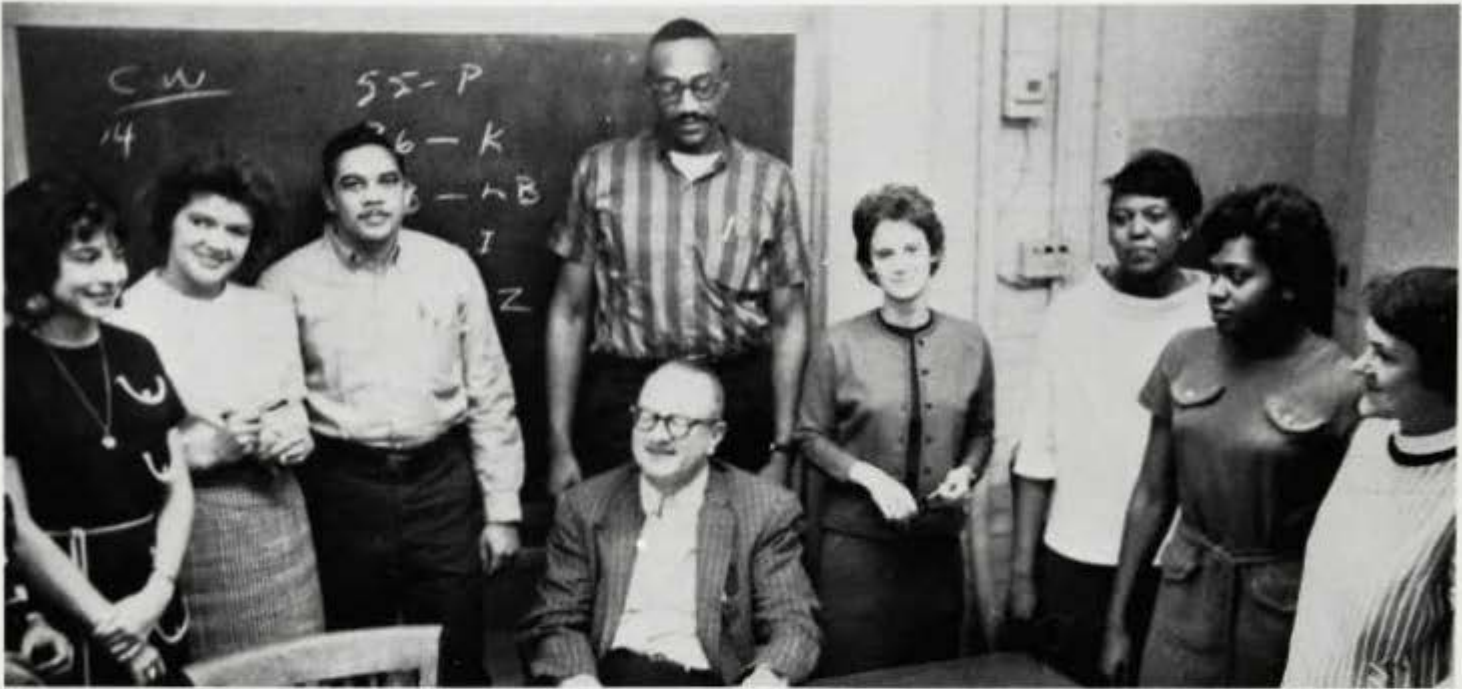

Thesis Group. L-R: B. Moscato, A. Reid, E. Turner, Jack Weiner (advisor), L. Hall, B. Meadows, E. Trice, S. Bauman, M. Aurbach.



Student Council. L-R: A. Pointer, S. Keating, L. Hall, J. Henry, L. Nelson.



Joseph James ponders at his desk.



Group discussion . . .



Harriet Kibukamusoke sings a Ugandi folksong.

Far above the lake so blue
Stands old Howard firm and true.





UNIVERSITY CENTER
OCTOBER 1964
MON. 5TH
HOWARD ALUMNI ASSOC.
TY-RECEPTION ROOM 8 PM
TUES. 6TH
FSK ALUMNI ASSOC.
TY-RECEPTION ROOM 8 PM
WED. 7TH
BUSINESS CLUB ALUMNI
READING ROOM 8 PM
FRI. 9TH
SCABBARD & BLADE
DANCE BALLROOM 5PM
SAT. 10TH
ALPHA PHI OMEGA
DANCE BALLROOM 5PM
SUN. 11TH
MOVIE - BRO. GREENHOUSE ALL
"WORLD'S SUSIE WONG" 4-6 & 7
COAT AND TIE REQUIRED
FOR ALL DANCES

STUDENT LIFE

To Be a Freshman . . .



Beanies on heads, papers in hands; inundated with welcoming speeches, ill treated by medical examiners, suffering in endless lines, they were, nevertheless, anxious to go to class. Eagerly they sought out their advisors, raced from building to building, scurried around campus and worried about checks from home.

They were enthused, confused, unknowing, free, expectant and green!

Some found themselves buried in the formidable and profound "Valley." Some gathered to discuss exams under the "clock" in Douglass Hall. Still others met under Founders tower and marched off to such intellectually stimulating places as the Kenyon, Kampus Korner or the Punch Out.

They studied astutely, they partied assiduously, and immersed themselves in student government. Some fell in love; some cried in despair; some were happy and some were sad.

The blockboys and anatomy; the Administration and sociology; campus guards and psychology; crowded dorms and economics; ROTC and government; inadequate parking facilities and philosophy, are only a few of the things that plagued the new freshman.

They accepted nothing; doubted everyone; and knew everything.

Yet they came . . . they were absorbed into . . . they lost to . . . will gain from . . . and will grow with the Howard Community.

Freshman Week





Finding your way, even for parents, can be hard, and . . .



Freshman Week



getting settled is a slow process, but . . .



some make it before others.

Freshman Week



After arriving the freshmen receive beanies, badges . . .



... and that freshman look.

Freshman Week





Freshman Week



they danced . . .



took tests . . .



and met, talked and had time for fun.



they continue to wonder as they wander into a new day, a new venture begins, and they are left as usual in . . .



bewilderment.

Freshman Week

They are now University students . . . they gaze into what they feel is a bright future but . . . weary from days past they only received an indication of the perplexing days ahead.

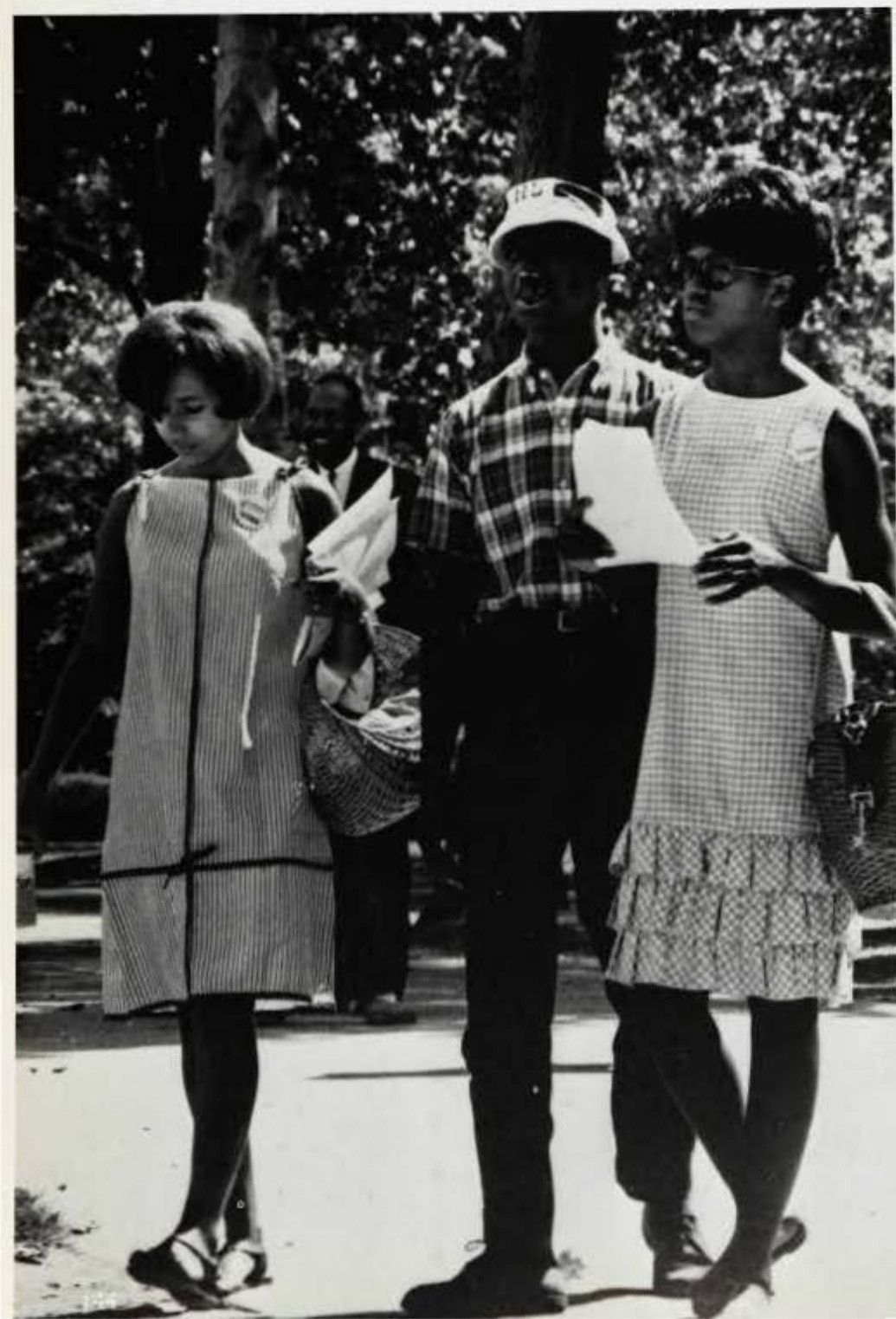



Registration

Confusion, chaos, and crises take the Howard student through the ritual of registration.





Lines, lines, lines, lines, . . .



. . . photo ID cards . . .



. . . Next, please!

Registration



Mr. Hall, assistant director of recording, leads the attack.



Only one more class card to fill out.



... and more lines.

Homecoming

President Nabrit welcomes Home the oldest returning alumnus, Dr. Avant as Queen Jackie looks on.



“On Broadway”

The enthusiasm of the throng, the rousing duel on the gridiron, the sight of seldom seen classmates, the encouraging smile of an inspiring teacher, the creative artistry of the colorful floats, the rhythmic cadence of high stepping bands, the ever changing campus skyline, the familiar strains of the Alma Mater, perhaps a stolen glance of a former campus sweetheart; all of this to gladden the heart and warm the spirit, all of this is Homecoming.

Homecoming



The Election





The Coronation "My Fair Lady"

The crowd waited in anticipation. Who will reign as the 1964 Homecoming Queen? Some had campaigned vigorously for Marian Wright. Some had proclaimed Francis Douglass. While others had shouted the name of Jackie Waters. Now was the hour of reckoning. As always, Dean Blackburn, with some joking hesitation made the announcement. "By your vote and enthusiasm the Homecoming Queen for 1964 is Miss Jackie Waters." And with this, the Homecoming activities were formally opened.

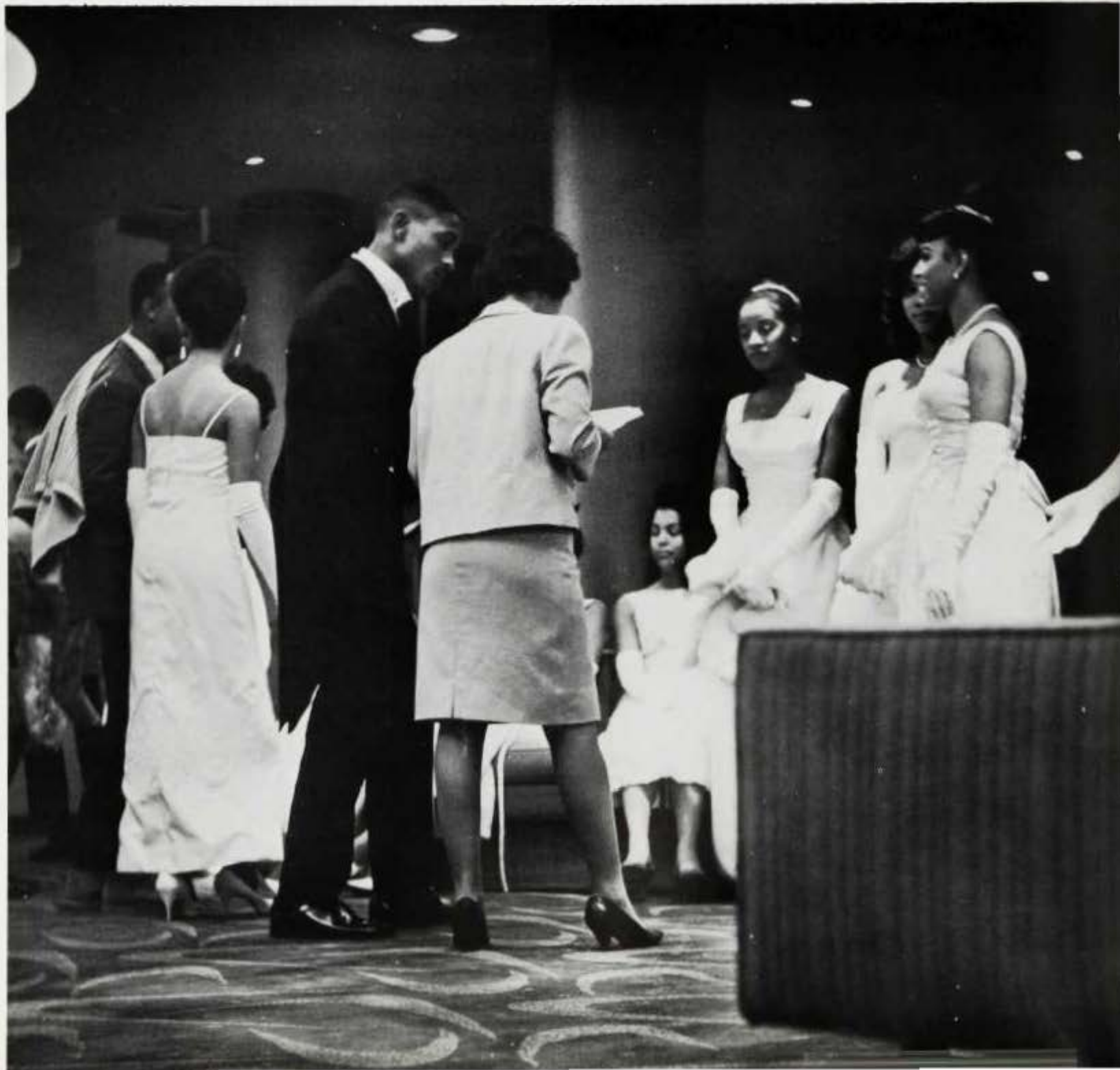



They waited, and then

Miss Jackie Waters was proclaimed the Queen.





Jackie Waters
Homecoming Queen
1964



Homecoming attendants Marion Wright (left) and Francis Douglass.





"Ropesville, Mississippi"

The Variety Show

Kappa Alpha Psi with their skit, "Ropesville, Mississippi," took top honors in the variety show contest held on the second day of Homecoming Week. The show was a delightful presentation of skits, jazz groups, and comedy routines.





Homecoming



The Parade

"Down Broadway"





The Concert

Oscar Brown Jr.
Carmen McRae



One of the highlights of the homecoming festivities was the jazz concert given by two outstanding artists, Oscar Brown Jr. and Carmen McRae.



The Queen and her court on the royal float during the Homecoming Parade.



Cultural Series

Turnau Opera Players

The Turnau Opera Players of New York opened the 1964-65 Howard University Cultural Series Monday, October 5, at 8:30 p.m. The performance initiated a program of six cultural presentations to be offered by the University during the current school year.

The Turnau Opera Players appeared in last year's performing "The Barber of Seville." This year's presentation was "La Boheme."

The opera company was organized nine years when its founder, the late Professor Josef Turnau, realized that well-performed opera was fast becoming an enjoyable part of American life. Since 1955, the Players have staged over 450 performances of some 40 operas including the premieres of five contemporary works.

"La Boheme" by Giacomo Puccini is an opera which depicts a group of artists in Paris. The main characters, Rodolfo and Mimi, meet and then progress from their timid encounter to a deep commitment of eternal love. The tragic story of the lovers is woven into a background of poverty which is a part of their Bohemian life.

The story touches all of the characters as they progress from a life of frivolity to a realization that life is fragile and then come to recognize the power of sympathy and love.



Little Orchestra Society



The Little Orchestra Society of New York was featured in the second program of Howard University's 1964-65 Cultural Series.

The program included "Brandenburg Concerto No. 4 in G Major" by J. S. Bach; "Octet in E-Flat for Winds, Op. 103," by Beethoven; "Concerto in G Major for Piano and Orchestra," by Ravel; "Siegfried Idyll for 16 Players," by Wagner; and "Concerto No. 7 in F Major for Two Pianos and Orchestra, K 242," by Mozart. Mr. Scherman and Eileen Flissler appeared as piano soloists.

The Little Orchestra Society has traveled widely in the United States during the past 17 years, providing entertainment to music lovers from coast to coast. During this period the Society has been under the direction of Thomas Scherman.

Two years ago the Little Orchestra Society gave its first series of four operas-in-concert form at Lincoln Center's Philharmonic Hall in New York. Since that time the response to the Society's new styles of musical presentation has been tremendous, and given rise to several other concert opera groups.

Mr. Scherman said that his greatest difficulty was in convincing the public that opera in concert form is not a second-hand substitute for the "real thing." He contends that concert opera is a legitimate type of cultural presentation.



Chilean National Ballet

The Chilean National Ballet, a Company of 55 dancers from Santiago, Chile, presented the third program of Howard University's Cultural Series.

The Ballet is one of the first major performing arts attractions from South America to appear in this country. Under the direction of Ernst Uthoff, the Company has grown from its inception as the Ballet of the University of Chile into one of Latin America's proudest cultural advancements. The dance company has a repertory of some 30 ballets, many choreographed by Mr. Uthoff himself.

"Calaucañ," an epic poem on the rebirth of the lost culture of the Andean Indians, and "The Green Table," a dance-drama picture of war in eight scenes, are included in the North American repertory. The other dances are "Miracle on Main Street," a 19th Century Santiago street scene; "Alotria," a comic dance of two unemployed clowns; and "the Prodigal Son," a story based on the Biblical legend.





Chilean Ballet



The young girl, exhausted by the chaos of war, dances willingly into the arms of death.





Cultural Series

Choreographer Uthoff uses the comic and mimic talents of his dancers in this work, the story of the unemployed clowns who arrive at the circus and find it closed for the day. They fall asleep and their dream is peopled with the characters of the big top.



Kaleidoscope



"Kaleidoscope," a program which featured an evening of song, was presented as the fourth program of the Howard University Cultural Series.

"Kaleidoscope" was performed by four singers who presented a unique program of song and familiar music. The group includes Elizabeth Brown, mezzo soprano; Irving Barnes, baritone; Martha Flowers, soprano; and Garrett Morris, tenor.

Cultural Series



In White America

The two-act documentary traces the progress of the Negro from slavery to the present through speeches and other recollections presented exactly as they were originally spoken or written. It draws from a varied source of documents dating from 1782 to 1962. Three American presidents, all of whom are portrayed as avoiders of the race relations question are presented.

Thomas Jefferson detests human slavery, but tries to comfort himself with the idea that the Negro is inferior; Andrew Johnson dismisses the appeal of a Negro leader for the right to vote; and Woodrow Wilson is indignant at a man who dares to criticize bureaucratic segregation in Washington.

"In White America" was written by Martin Duberman, an assistant professor of history at Princeton University. Mr. Duberman got the idea for the play while teaching a course on the Civil War. Noting that students knew very little about the role of



the Negro in American history, he decided to do something about it. After doing enough research to fill 1,000 typewritten pages, he decided to put his material into dramatic form because he felt the spoken word had a greater power of communication than

the written form.

The play has won wide acclaim from drama critics across the nation. Typical of comments is that of the New York Telegraph: "'In White America' is an important contribution to our times and the tensions of our times."



Thelonius Monk

Thelonius Monk, the "mad genius" of modern jazz, appeared in the fifth program of the Howard University Cultural Series.

Monk has been playing jazz music since he was 14, and professionally since the mid-40's. His style hasn't changed much, but in recent years the public has come to accept both his style and his mood. Sometimes regarded as a recluse, the apostle of modern jazz likes to be different, ignoring the fads that spell success for other musicians.

Even today, Monk and his piano music are open diverse views, but most fans who have seen him perform and heard one of his many recordings agree that he "has arrived at the summit of serious recognition."

Spirit



Here, in action, are the young ladies and young men, who provide the vocal motivation for our teams.



The apex of spirit.

Student Life



The Bisons score again.

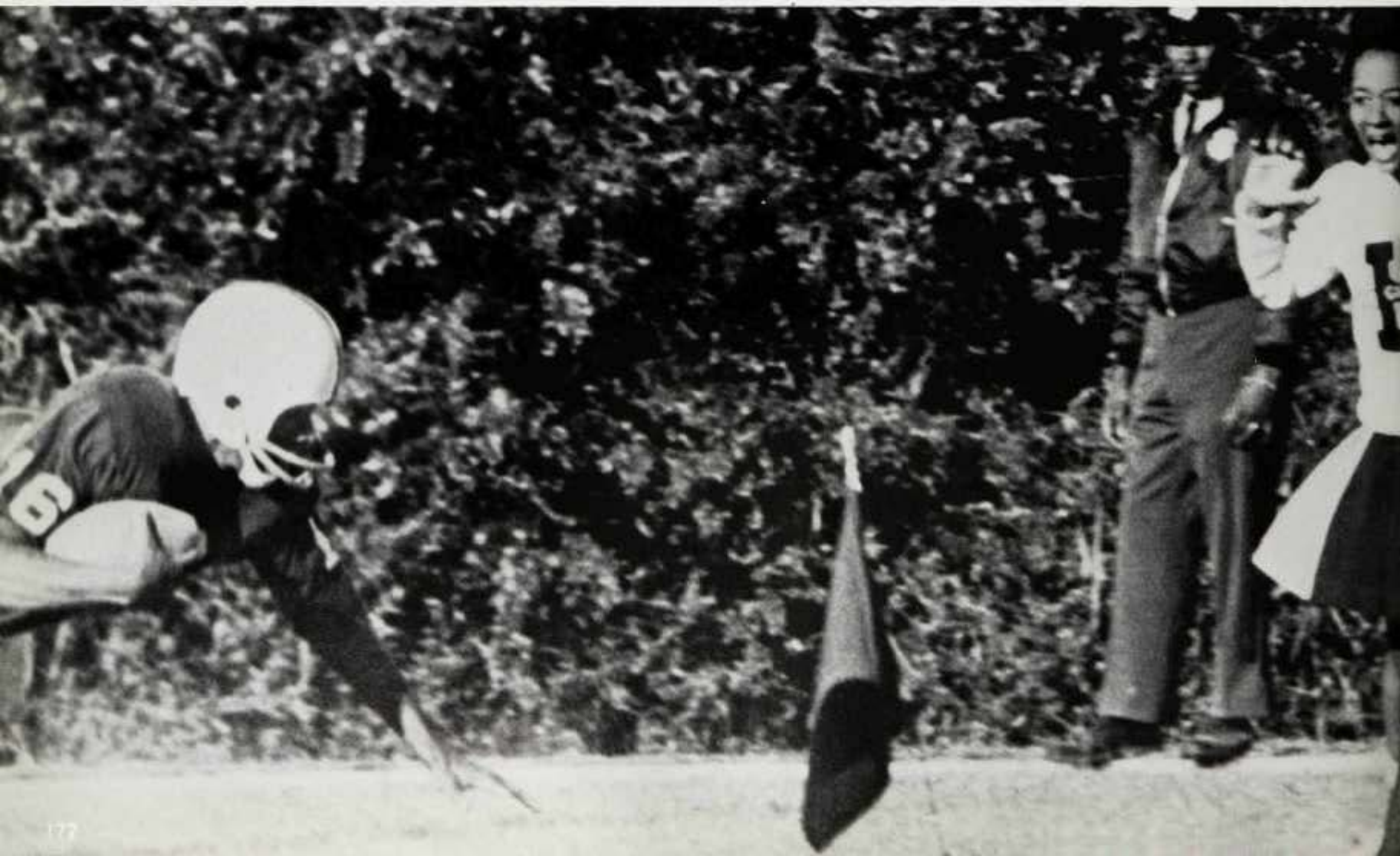



... Despair ...



The most active members at any spectator sport are the energetic girls that belong to Howard University's cheerleader squad. The cheerleaders are always there on the front line yelling the teams to victory when chances of winning are slim. The girls, in the blue and white, help to promote the spirit of the school and fill the students with enthusiasm, emotion, and respect for the teams.

Spirit

R.O.T.C.



Officers that command America's military organizations are trained in University ROTC programs. Classes in the Reserve Officers Training Corps increased students' knowledge of modern warfare strategy, military history and weapons operations. Weekly labs developed skills in leadership and drill, while summer camps acquainted advanced cadets with military life.



Attention!



Men of Valor
Arnold Air Society



Preparing for Inspection

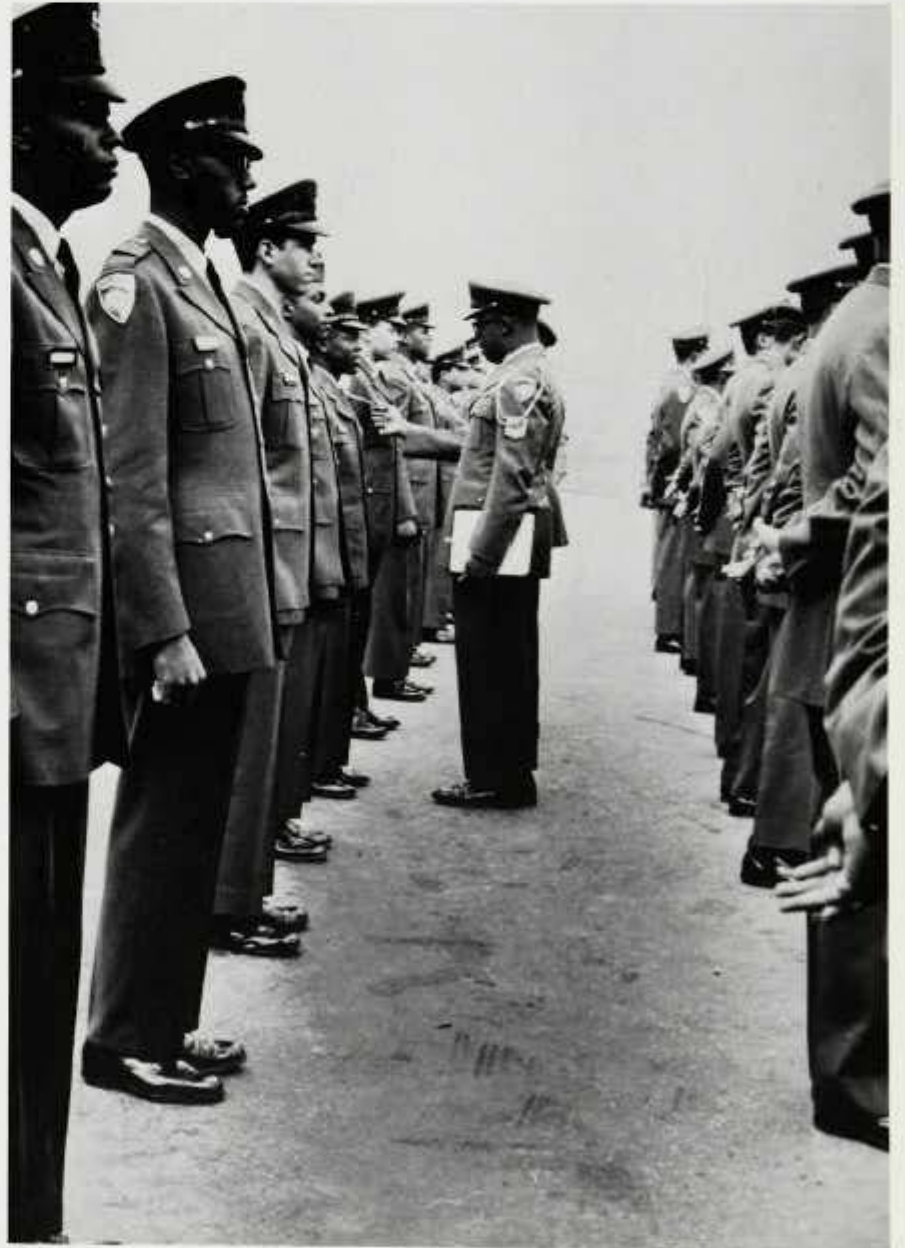

Inspection

Band

The Howard University Marching Band, directed by Mr. William J. Penn, is a University-wide organization. The group is comprised of students from various colleges and schools throughout the University with a common interest in music. The band has participated in a number of competitive exhibitions. The exacting style and performance provides an exciting and thrilling show. The band is led by the high-stepping drum major, Gerald Charles.

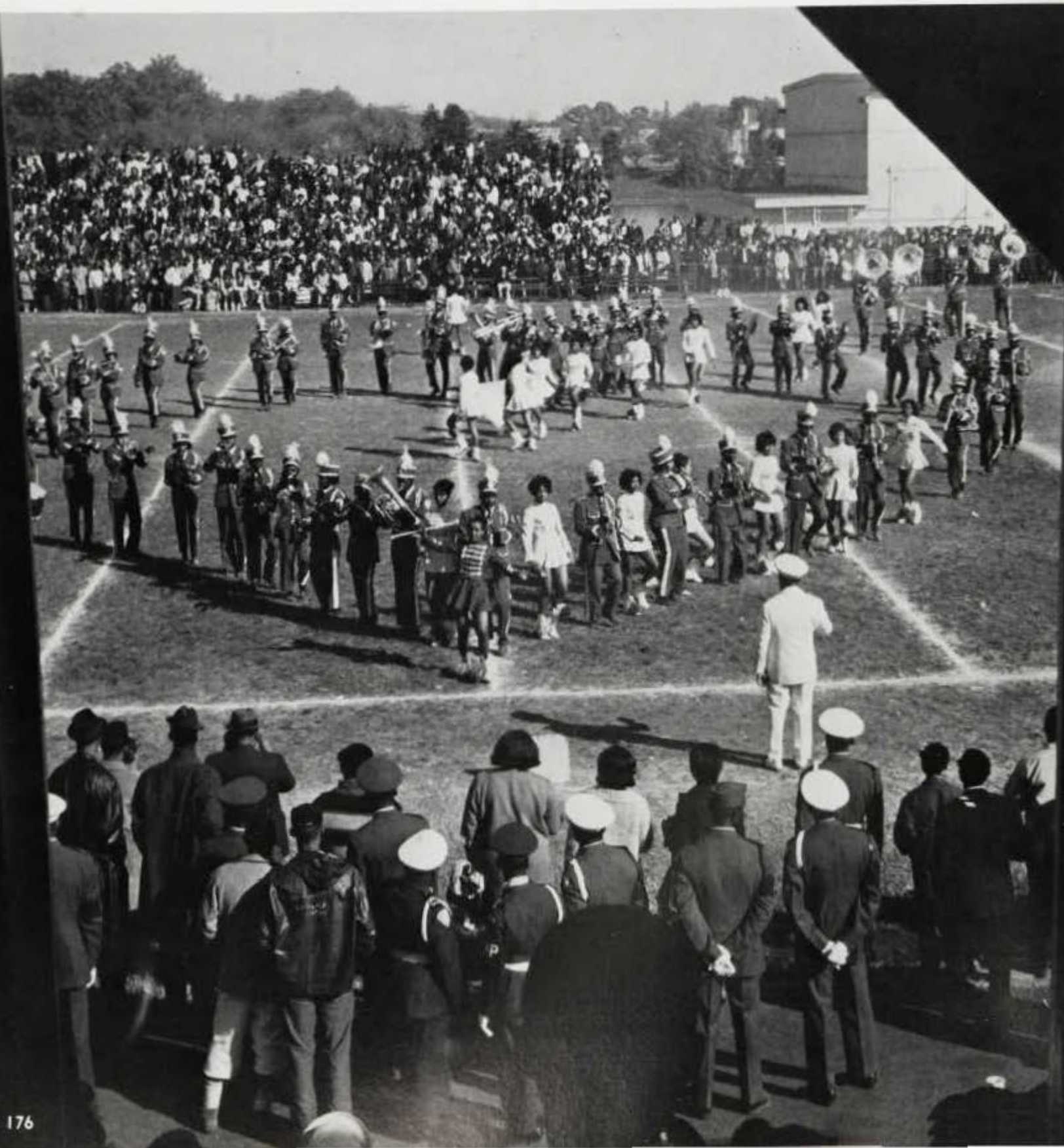

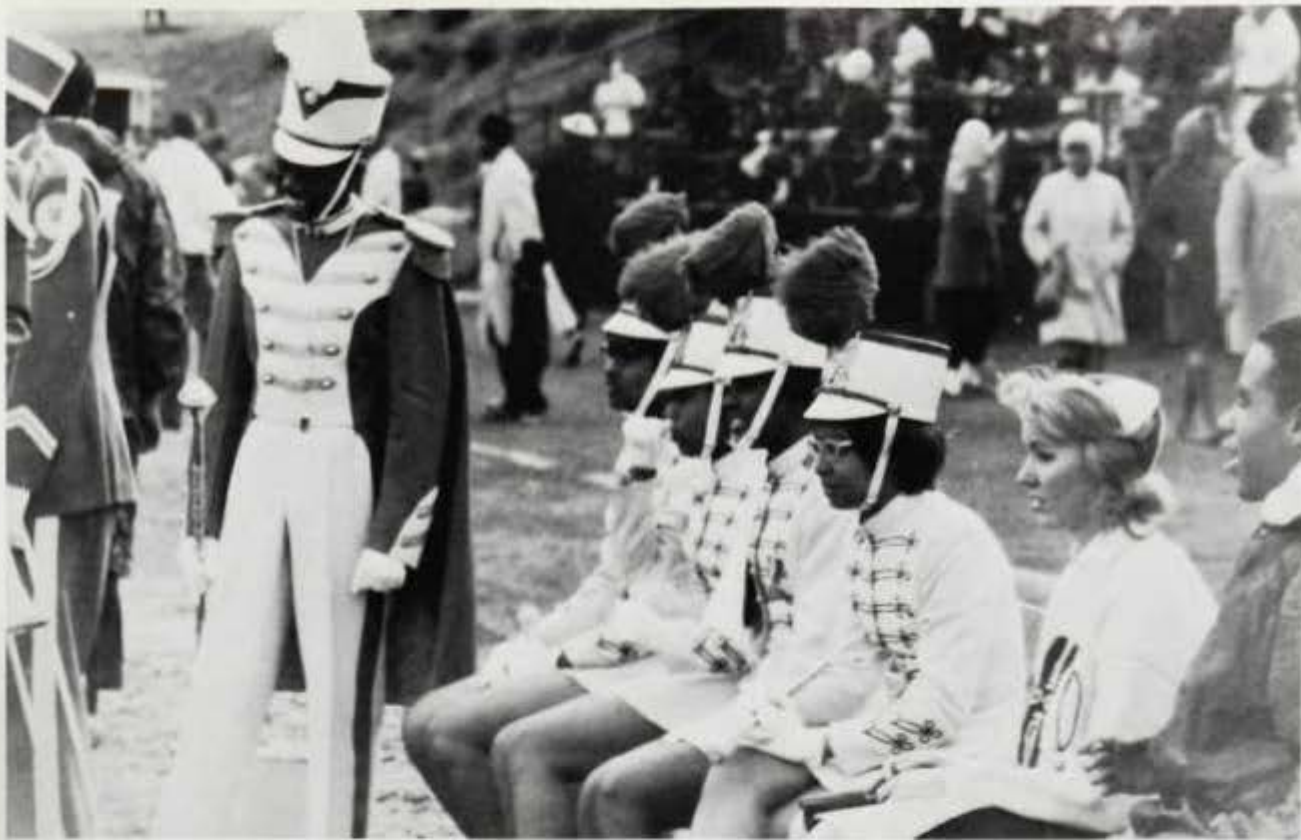

The band anticipates the half time demonstrations.

Gerald Charles, drum major.



The band in action.



Band



...and they perform.



Drama





The Howard University Players wave goodbye to friends and well-wishers prior to departing from Washington National Airport for Bermuda, where they performed three one-act plays at the invitation of the Governor-General and the Howard Alumni Club of Bermuda. Their productions included Archibald MacLeish's "Air Raid," Thornton Wilder's "The Happy Journey," and " 'Til Victory Is Won." The latter play is an excerpt from an opera being written for Howard's 100th anniversary observance, scheduled for the 1966-67 school year. Professor Owen Dodson (fifth from the left) serves as director of the Players and head of the Department of Drama at Howard.



"Sho' is Hot in the Cotton Patch."



"Jamaica"

Drama

"Jamaica"—the dream sequence.





"A Streetcar Named Desire"



"Jamaica"



Queens



Homecoming Jackie Waters

Miss Jacqueline Waters, a native of Washington, D.C., reigned as the 1964 Homecoming Queen. Her major is mathematics with a minor in physics. Her hobbies include reading and dancing. Besides her very stringent curriculum Jackie finds time to participate in a number of extra-curricular activities. She is currently President of Delta Sigma Theta Sorority, Chairman of People to People, and Queen of the Army ROTC. Jackie's plans for the future include graduate school and marriage.





Margaret Chambers, Freshman Class

Edith Higgenbotham, Sophomore Class





Charlotte Jeffries, Junior Class

Carol Spencer, Senior Class



Anne Burford, Air Force R.O.T.C.



Pat Brown, Alpha Phi Omega





Ann Bryan, School of Dentistry



Starmanda Bullock, College of Fine Arts

Margot Dyson, Law School





Raemunde Baird, Engineering and Architecture



Cynthia Flynn, School of Nursing

Margorie McCoy, School of Medicine





Shirley Churn, School of Religion



Regina Jollivette, College of Pharmacy

Elaine Robinson, Social Work



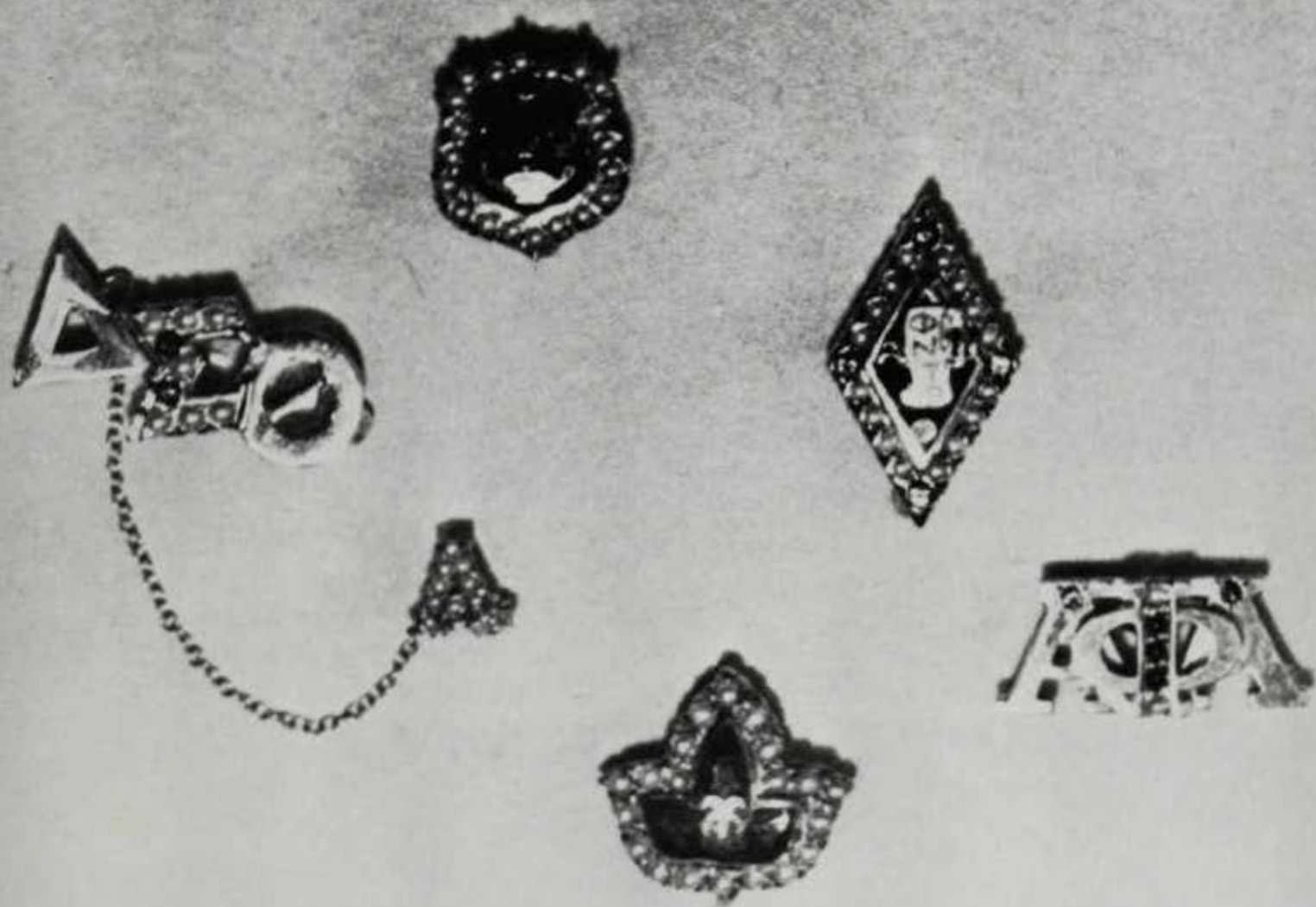

Greeks



L-R: N. Fisher, L. Hopson, E. Anderson, E. Jones, president; J. Waters, N. Via, Advisor, Janet Wright.

Inter-Sorority Council

The Inter-Greek Councils unite the fraternities and sororities on Howard's campus and strive to maintain Greek relationships on a high level. This year through the efforts of these two organizations, a Greek-Weekend was initiated. This year marked the first time an activity of this nature was attempted.

Inter-Fraternity Council

L-R: Advisor, Vincent Johns; R. Pickett, J. Russell, S. Cloud, president; L. McKinney, C. Carson, R. Durham.



Greek Weekend



One of the most successful events that occurred during the Greek-Weekend was the pledge groups' program. This activity consisted of skits and songs performed for the big brothers and big sisters.





The Greek Ball



The Aspirants to Greekdom



The Pyramid Club—Delta Sigma Theta

The Ivy Leaf Club—Alpha Kappa Alpha



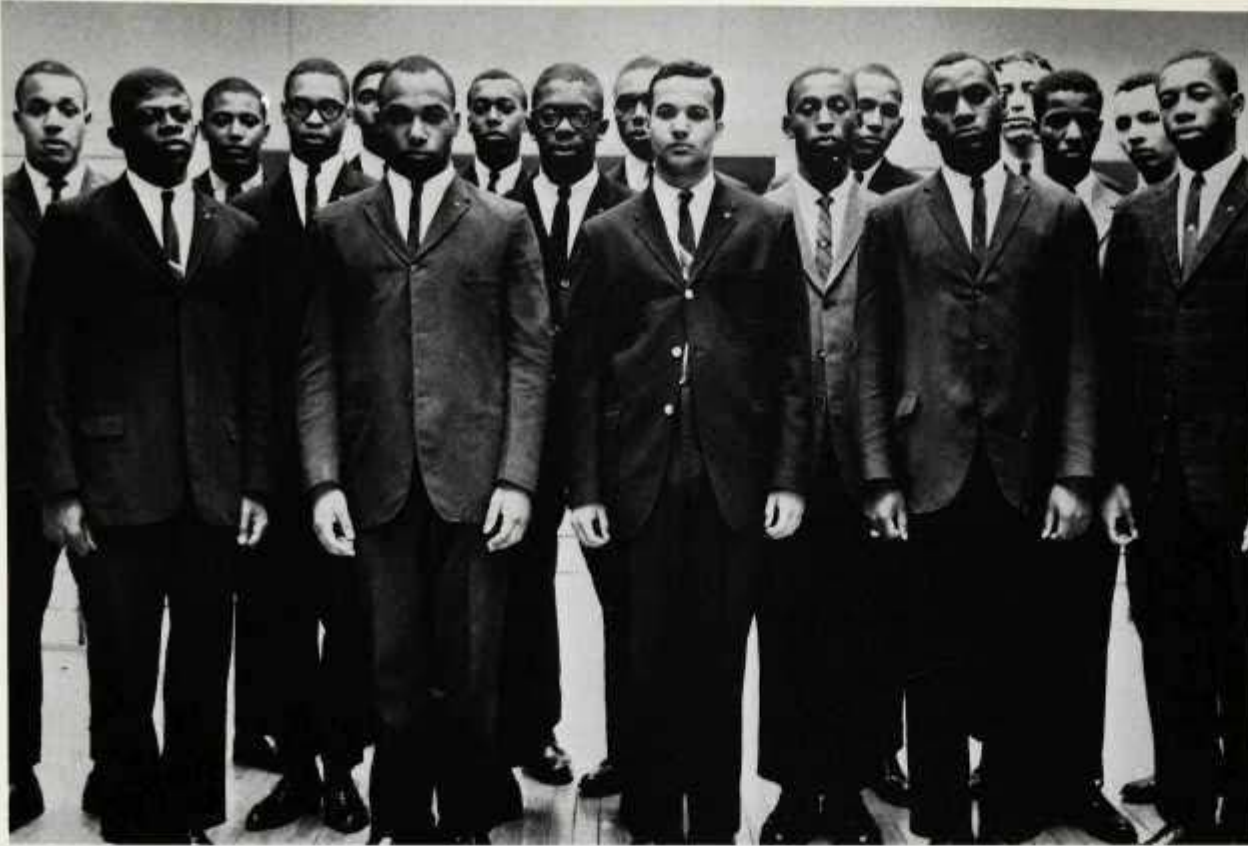

The Lampados Club—Omega Psi Phi



The Sphinx Club—Alpha Phi Alpha



The Scroller Club—Kappa Alpha Psi

Fraternity Sweethearts



Rosalyn Dukes
Omega Psi Phi

Melvia Lewis
Phi Beta Sigma



Fraternity Sweethearts

Margaret Dodson
Kappa Alpha Psi



Barbara Jones
Alpha Phi Alpha



Alpha Kappa Alpha

Alpha Kappa Alpha Sorority was founded in 1908 at Howard University. Since that time, the organization has come to be an inspiration and challenge to young women of highest scholastic, ethical, and moral standards, as they work for the betterment of all mankind by fostering love for humanity. There exists in the heart of each sister in Alpha Chapter a pride not only in belonging to the vast sisterhood, but in being here in the chapter where the dream first materialized. This year, as always, we have attempted to keep that dream bright. The determination of the members to move forward into a new era of greater service and a broader scope of activities can be realized as we sing our national song: "So together anew we will pledge our faith and united we will forge ahead greater laurels to win greater tasks to begin . . ."





Alpha Phi Alpha

At the turn of the century, seven young men at Cornell University organized Alpha Phi Alpha Fraternity. Thus, on December 4, 1906, the concept of Negro Brotherhood was given material expression for the first time.

Beta Chapter was founded at Howard University on December 20, 1907, the first fraternity on Howard's campus. This position of pre-eminence has been maintained by Beta Chapter throughout the years in keeping with our motto: "First of all, servants of all, we shall transcend all."

Leadership is our duty—an assumption of intrinsic responsibility by the men of Alpha in all spheres of activity. In human rights, Dr. Martin Luther King; in civil rights, Attorney Thurgood Marshall; in representative government, Attorney General Edward Brooke of Massachusetts; in the United States Congress, Representative Adam Clayton Powell; in the creative arts, Duke Ellington; in education, Professor John Hope Franklin; in the world of olympic competition, Jesse Owens.

In the acts and deeds of these men, the assumption of the role of leader is vividly evident.

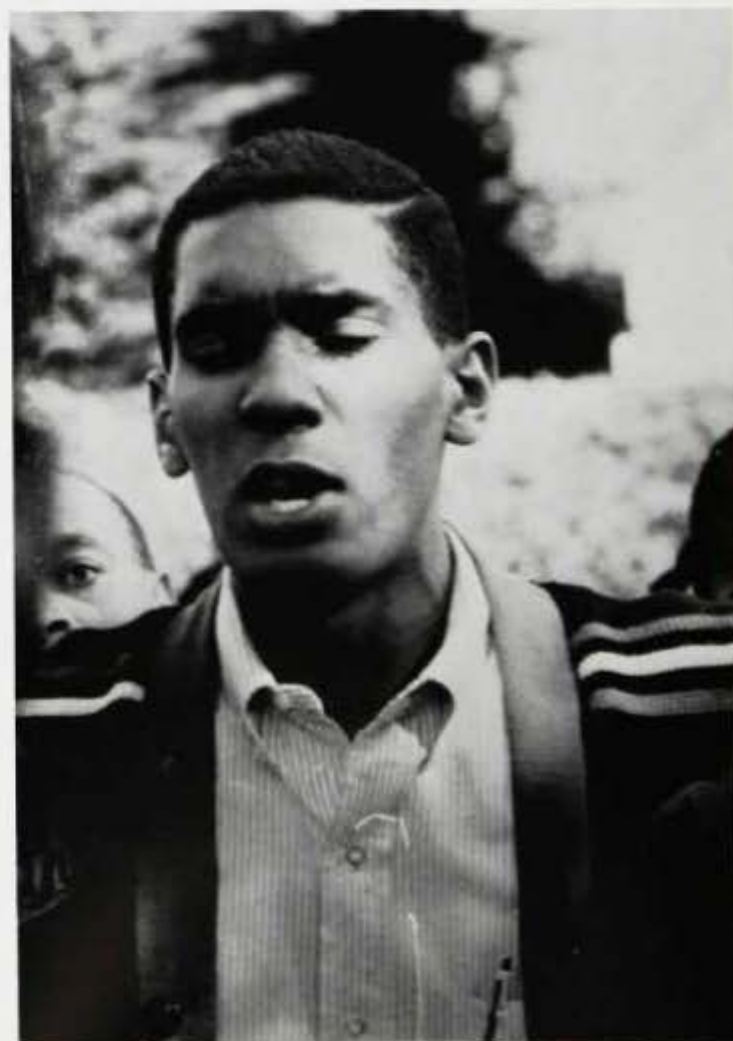



Delta Sigma Theta

Since the founding of Delta Sigma Theta at Howard University in 1913, Delta women have continued to maintain the standards and achieve their goals—the development of the ideals of fine womanhood; culture, scholarship, personality, leadership and integrity. Deltas are found in positions of influence and leadership in every facet of campus activity. This year our service program included sewing and filling Christmas stockings for patients at Freedmen's Hospital, sponsoring a Christmas party with the Omegas at St. Elizabeth Mental Hospital; establishing a tutorial program at Mott Elementary School, awarding a \$250.00 scholarship and participation in a CORE voter registration drive. Social activities included a successful drive to make Soror Jackie Waters the 1964 Homecoming Queen, the Kiddie Ball, and the Crystal Ball.





Kappa Alpha Psi

With the ultimate goal, achievement, as its purpose Kappa Alpha Psi was founded at Indiana University in 1911. Since that time, the fraternity has grown to include chapters at colleges and universities throughout the United States as well as alumni chapters in a great number of cities. The members in this fraternity are joined together, seeking this goal. Thousands of men both in this country and abroad have pledged themselves to this bond, and also to aid their fellow man.

In 1920, Xi Chapter was founded at Howard University. In addition to advancing the basic aims and principles of the fraternity, Xi Chapter has sought to contribute to the social, cultural, and educational program at Howard. Its members are all stalwart "Howard Men" who seek to promote the aims of the University at every opportunity.

Some of the activities of Xi Chapter are the annual Flunkers Fling, Achievement Program and the Guide Right program.



Winners of the Homecoming Variety Show.





Omega Psi Phi



The Greek letters—Omega Psi Phi—symbolize our motto: "Friendship is essential to the soul." Believing that men of like attainments and of similar ideals of fellowship and manhood should bind themselves together in order to approach these ideals; Brothers Oscar J. Cooper, Frank Coleman and Edgar A. Love under the guidance of the late Brother Ernest E. Just, gave birth to our fraternity. On November 17, 1911, in what is now Thriekield Hall at Howard University, the Omega Psi Phi Fraternity was founded. Since this date, the fraternity has increased in size to over 200 chapters within the United States and abroad. The men of Alpha Chapter are ever striving to maintain and increase the high standards of excellence, ideals, and the prestige of our beloved organization, the Omega Psi Phi Fraternity, Incorporated.





Zeta Phi Beta

Forty-five years ago with the encouragement of Charles R. Taylor and Langston Taylor, members of the Phi Beta Sigma Fraternity, Zeta Phi Beta Sorority was organized on the campus of Howard University.

The activities of Alpha Chapter of Zeta Phi Beta Sorority have been wide and varied during the stormy months of 1965. Sorors participated actively in DAP, carloads to Mississippi, the voter drive, the annual Leadership Conference at the Myer Elementary School, the observance of Finer Womanhood Week (via cultural program), Red Cross drive, volunteer work at D.C. General and Freedmen's Hospitals, and will give its annual scholarship to an outstanding freshman girl.

Alpha Chapter plans to continue to uphold the ideals of Zeta Phi Beta Sorority. But, we will not be alone in our efforts. For, Zetas everywhere will strive toward these common goals, the perfection of finer womanhood, sisterly love, and service.



Publications

The Hilltop



Editor-in-Chief . . . William Johnson



Assistant Editor . . . Christopher Patterson



Business Manager . . . Raymond Hall

Rated as a first class college newspaper, the **Hilltop** is the official student paper of Howard University.

With a weekly circulation of over five thousand, the **Hilltop** strives to give objective coverage to all University activities and functions, while simultaneously, presenting a healthy assortment of interesting features.



News Editor . . . Frank Hamilton



Feature Editor . . . Carol Lawson



Copy Editor . . . Carolyn Ryan



Sports Editor . . . Rayton Gerald

Publications

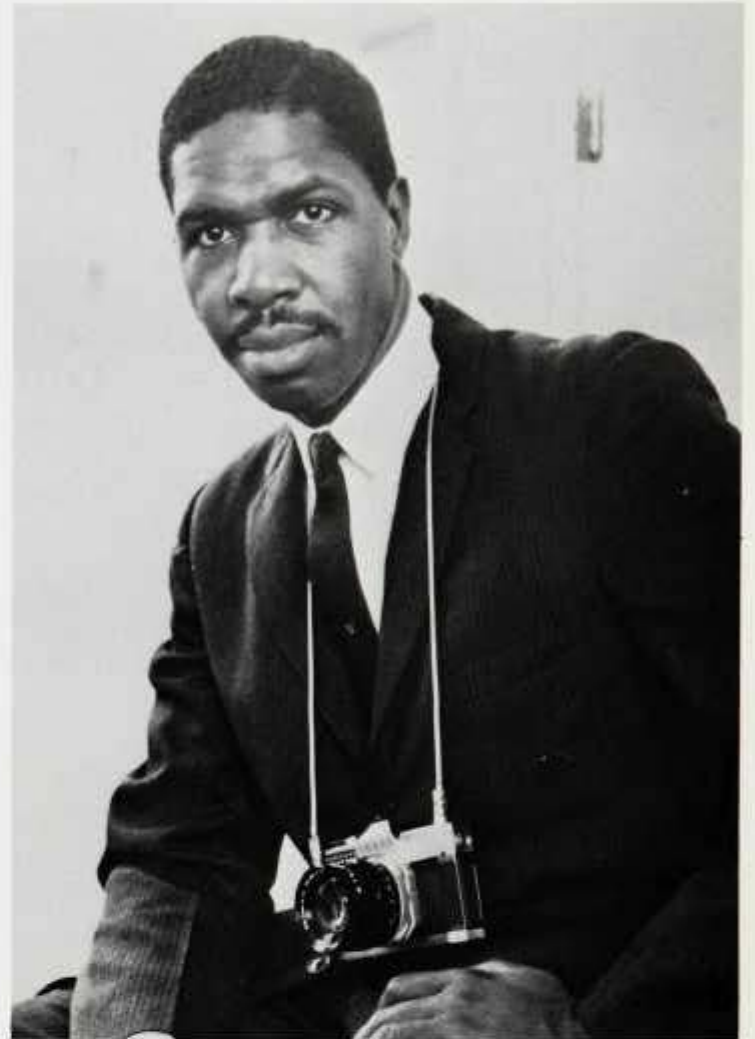

Photographer . . . Art Green



Staff . . . Gaylethea Brown



Staff . . . Fred Black



Wanda A. Oates
Editor-in-Chief

The Bison

The production of the 1965 yearbook was a big job. It required many long hours of tedious work. However, with the combined efforts of our talented and hard-working staff, this edition was completed.

Publications



Ralph Durham
Business Manager

Charles Carson
Art and Layout Editor





Janet Wright
Coordinator

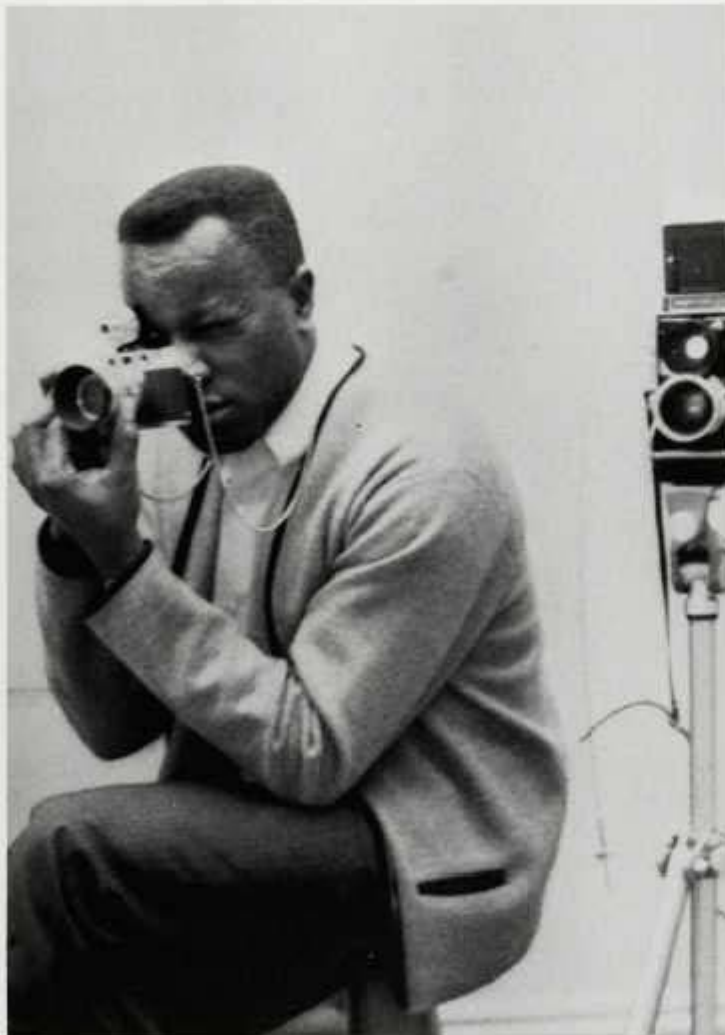

Earl Williams
Photography Editor

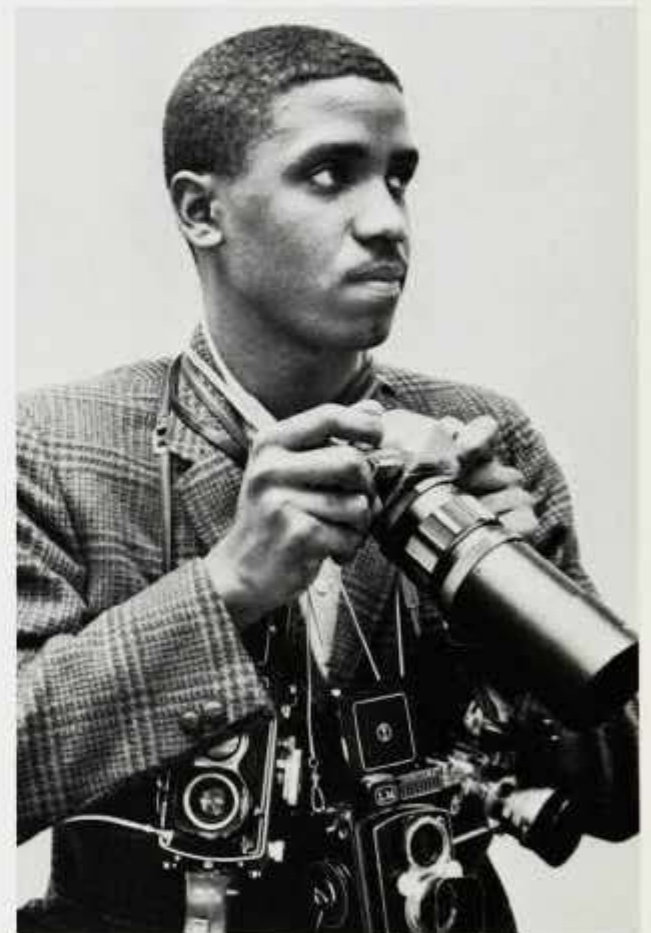

Andrew Ennis
Assistant Photographer

The Bison



Connie Henderson
Assistant Editor



Herschel Bohannon
Activities Editor



Paul W. Smith
Consulting Editor



Karen House
Typist

Publications



The Howard Engineer

The **Howard Engineer** is sponsored by the Engineering and Architecture Student Council and appears quarterly. This publication allows the E. and A. students to inform the University of the activities of the school and to discuss problems related to their major field.



Student Life

The **Student Life** is a monthly publication of the University Center Planning and Advisory Board which gives a calendar of events and feature articles on student activities.

The Guidon



The **Guidon** is published by the men of Army ROTC. It appears periodically containing news of special interest to the Corps.

The Scanner



The men of the Air Force ROTC publish the **Scanner**, which contains information concerning the Air Force Corps.

Publications

The H Book



The "**H**" **Book** is the official student handbook. It is written by a committee of students during the summer months to provide important information about the University for new students.



The principals at exercises marking the 98th anniversary of the founding of Howard University assemble prior to the program at which the Rev. Martin Luther King, Jr., called for an immediate elimination of the "world's three towering evils—racial injustice, poverty, and war." Dr. King spoke to a capacity audience of more than 1500 at Cramton Auditorium. Shown above are Howard University President James M. Nabrit, Jr. (third from left) and five alumni of the University who received awards for distinguished post-graduate achievement. They are (l. to r.) United Nations interpreter Raoul Perez, design engineer Leroy Florant, the Rev. Dr. Lanneau White, actor-playwright Ossie Davis, and Morgan State College athletic director and coach Edward P. Hurt of Baltimore.



Charter Day

Dr. King arrives on campus.

Charter Day



"... we must keep moving ..."



President Nabrit presents a distinguished post-graduate achievement award to actor-playwright Ossie Davis.

Student Leadership Conference



President Nabrit addresses the conference .

Scenic Airlie Farms, Virginia, was the setting for the '64-'65 Howard University Student Leadership Conference. A new experience for Howardites, the conference made it possible for the students to discuss campus issues, to reevaluate their roles as student leaders, and to get better acquainted with their administrators.

The notion that administrators are the perennial enemies of the students was dispelled as both students and administrators acquiesced on the necessity of mutual cooperation as a means of making our alma mater a more interesting and efficient institution.

After two days, we left Airlie with the knowledge that something had been accomplished, that somehow we had reached an agreement with the administrators, somehow we knew that changes would be made at Howard this year and we were proud that we had had a hand in it all.

Panel participants include Togo West, Dean Calhoun, Dean Blackburn, Dr. Eaton, and Guy Draper.



Selma Protest March

STUDENT BODY PRESIDENT, HOWARD UNIVERSITY

2400 6 ST NORTHWEST WASHDC

THE TIME IS NOW FOR THE NATION TO RESPOND TO THE VICIOUS MALTREATMENT OF DEFENSELESS CITIZENS OF ALABAMA, BECAUSE OF THEIR DESIRE TO VOTE. I CALL, THEREFORE, ON NATIONAL LEADERS ALL OVER THIS GREAT LAND OF OURS TO COMMUNICATE IMMEDIATELY WITH PRESIDENT JOHNSON AND GOV. WALLACE OF ALABAMA, EXPRESSING THE NEED FOR ACTION TO PROTECT THE LIFE AND CONSTITUTIONAL RIGHTS OF THE CITIZENRY, WHERE-EVER IT IS POSSIBLE, IT IS DESIRABLE TO OBTAIN THE PROTEST OF YOUR LOCAL OFFICIALS BY DELEGATION OR DEMONSTRATION AT YOUR CITY HALL OR COUNTY COURTHOUSE

MARTIN LUTHER KING JR.





Make us true and leal and strong,
Ever bold to battle wrong.





ATHLETICS

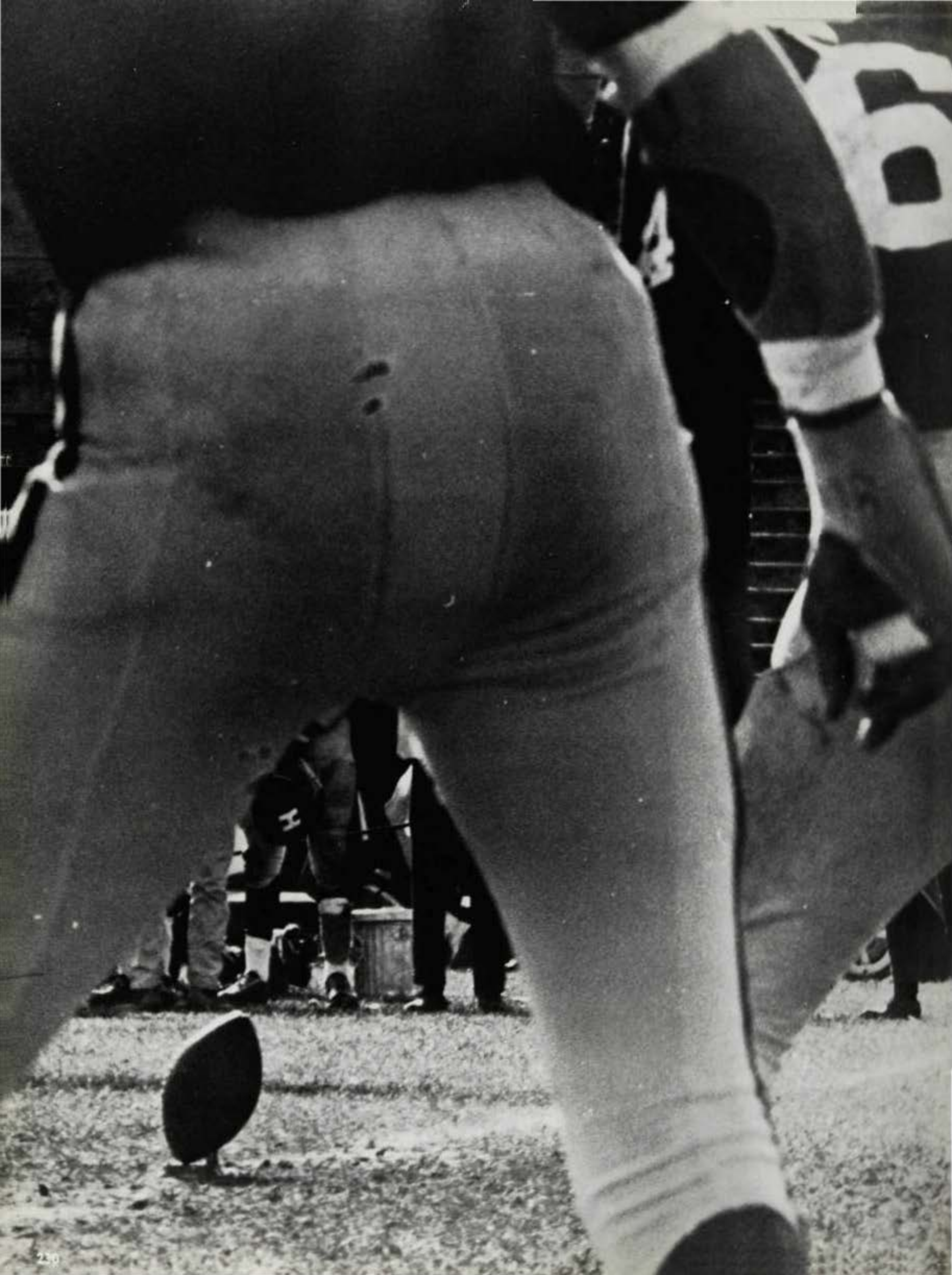

The '64 football performance was indeed atypical. Instead of the usual frustration, disgust, and half-hearted dedication, it was a year of fun, accomplishment, zeal and full devotion. The locker room no longer scented of the losing atmosphere, but that of victory and joy. The frustrations few and the esteem of winning abundant. The Bisons, inspired by an inner compulsion for victory, swept through the opposition for eight wins. The only blemishes were two losses to Drexel Tech, 19-18, and perennially tough Morgan State College, 15-8. It is indeed ironic that in previous years the Bisons were hard pressed to score eight points and this year only eight points separated them from an undefeated season.

Though the season was a winning one, few people realize the troubles coach Tillman Sease and the team surmounted. Even less realized that the players who led the team were the same players who took their lumps in humiliating defeats a couple of years ago.

Quarterback Stan Allen, a masterful field general, Harold Dobbins, Bob Willis, and Stephen MacGruder once lay in the woes of defeat; now they rejoiced in the glory of victory. Center Paul Thompson, Staley Jackson, Sid Hall, and Paul Whitt also felt the excruciating sting of defeat; but this year the wound healed, and they too experienced the esteem and joy of winning.

Coach Sease received a scare early in the campaign, in fact in the very first game. Halfback and former captain of the team Ceroy Robinson and end Marion Jenkins sustained leg and ankle injuries, respectively. However, the coach found able replacements in frosh halfback Preston Blackwell and Kenny Price, a beauty of a runner when he slithers and cuts past his would-be tacklers. Tough, rugged and aggressive linebacker Rick Oliver, among the best in the area, gave Sease another heartburn when he broke his ankle against Drexel, disabling him for the remainder of the year.

But if these incidents forced upon him moments of anguish, the play of freshmen Harold Orr, Walter White, Pete Whisonant, Henry Edwards, and Blackwell provided the balancing emotion of joy to coach Sease.

Veterans on the team cannot be excluded. Defensive center John Taylor, ends Dwight Pettit and Bob Mance, who kept the opposition deep in their own territory with his booming spirals, halfback Madison Richardson, fullback Wayne Davis and Clyde Mason all contributed mightily to the team effort. Indeed the future for the next three years looms bright.

Football

Quarterback Stan Allen, leading the charge, bursts through as the Bisons open the season.

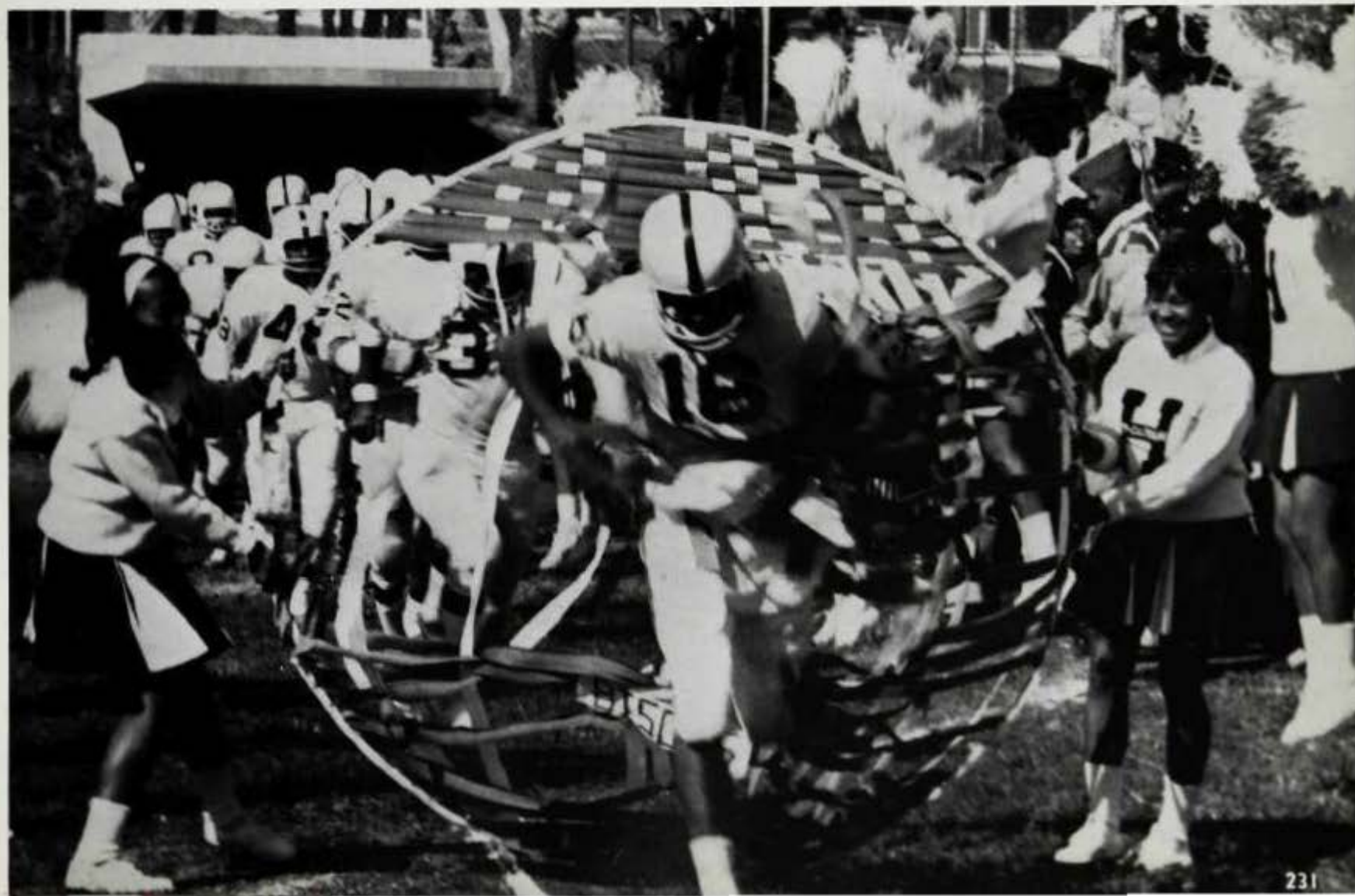



1964 Football Team

First Row, L-R: T. R. Sease, Coach; Ceroy Robinson; S. McGruder; P. Thompson; S. Hall; S. Jackson; R. Willis; S. Allen; M. Richardson; Z. Dow; H. Dobbins; R. Mance.

Second Row, L-R: J. Taylor; C. Mason; A. Henery; J. Martin; W. Davis; D. Pettit; J. Shelton; J. Butler; R. Oliver; M. Jenkins; P. Whitt; L. Benjamin, Asst. Coach.

Third Row, L-R: R. Holmes; W. Hill; A. Horton; K. Jasper; T. Morrison; E. Pinkard; W. Proctor; R. Daniel; J. Rutledge; K. Bacon; S. Shaw; H. Orr.

Fourth Row, L-R: R. Robinson; L. Fischer; L. Johnson; F. Cherry; H. Edwards; A. Carter; R. Henderson; E. Whisonant; L. Ward; B. Williams; J. Eberhart; W. White.

Varsity Scoreboard 1964

Howard University	6	St. Paul	0
Howard University	13	Chaney	0
Howard University	18	Drexel	19
Howard University	32	Delaware	16
Howard University	8	Morgan	15
Howard University	20	Fisk	0
Howard University	14	Hampton	6
Howard University	50	Gallaudet	6
Howard University	44	Morehouse	6
Howard University	36	Livingstone	0





Football

Coach Tillman Sease shouts directions to players on the field as Director of Athletics, Dr. Samuel Barnes, looks on.

Elusive Kenny Price slithers past Gallaudet's would-be tackler and runs head on into two more.





The one that got away.



Big John Taylor sits in despair as the Bisons succumb to a 19-18 loss to Drexel Tech.



Bison grappler falls alone after receiving a pass.

Football



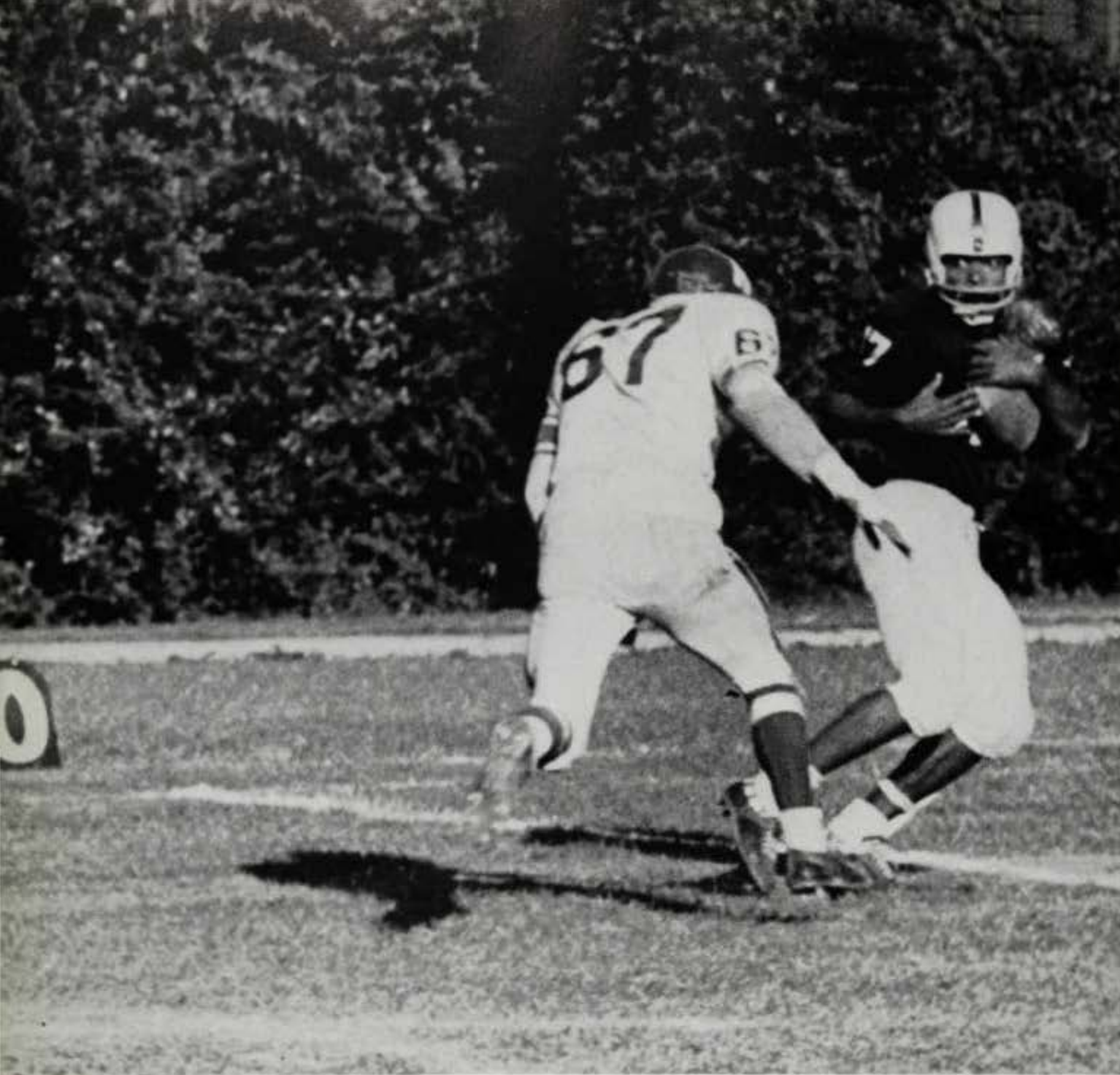

Bison charger manages to make a touchdown despite a last minute effort by this Hampton player.



Shifty Blackwell speeds past this onrushing tackler.



Davis displays his ability as a speedster.



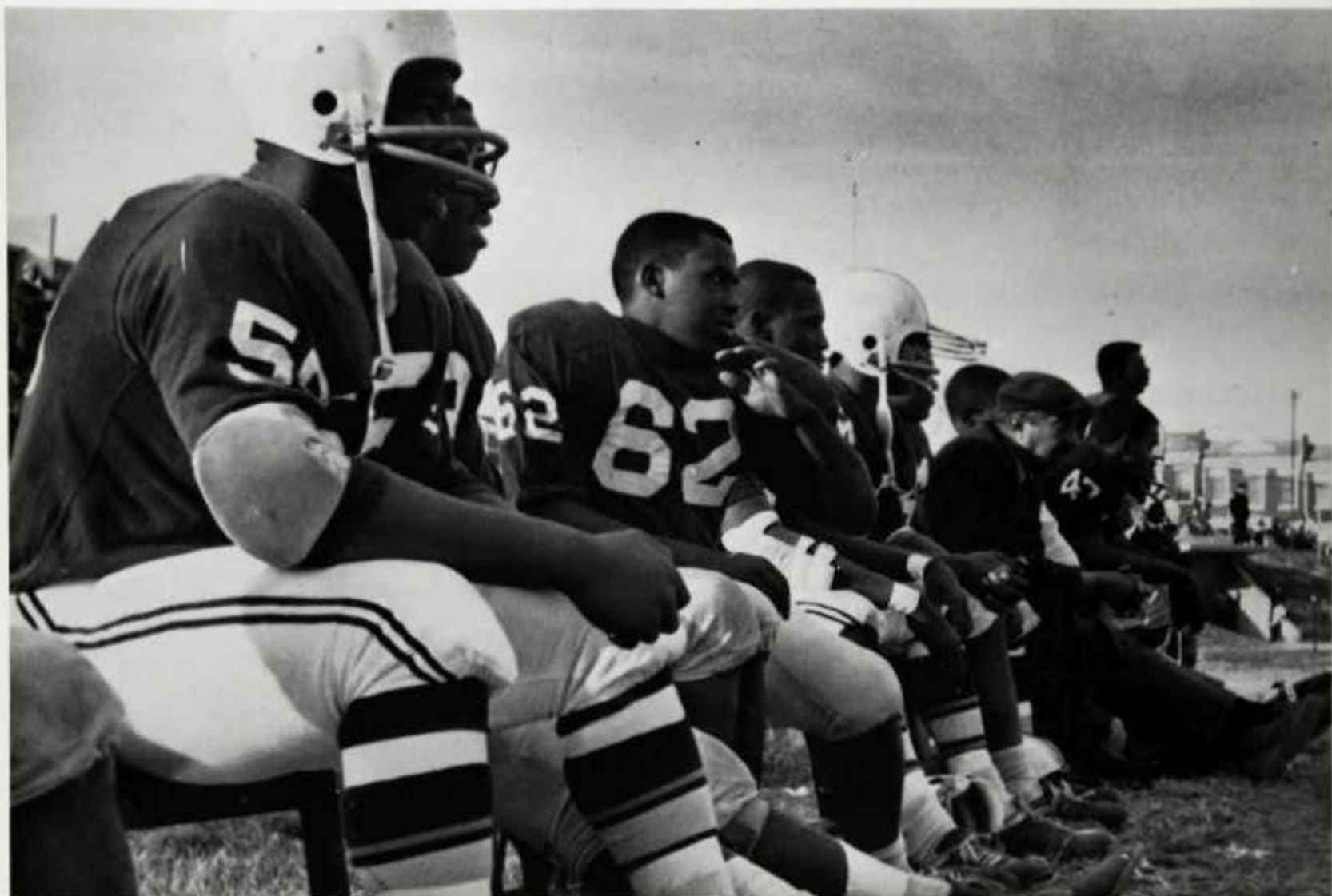

Players and coach sweat out crucial play in the game.



Football

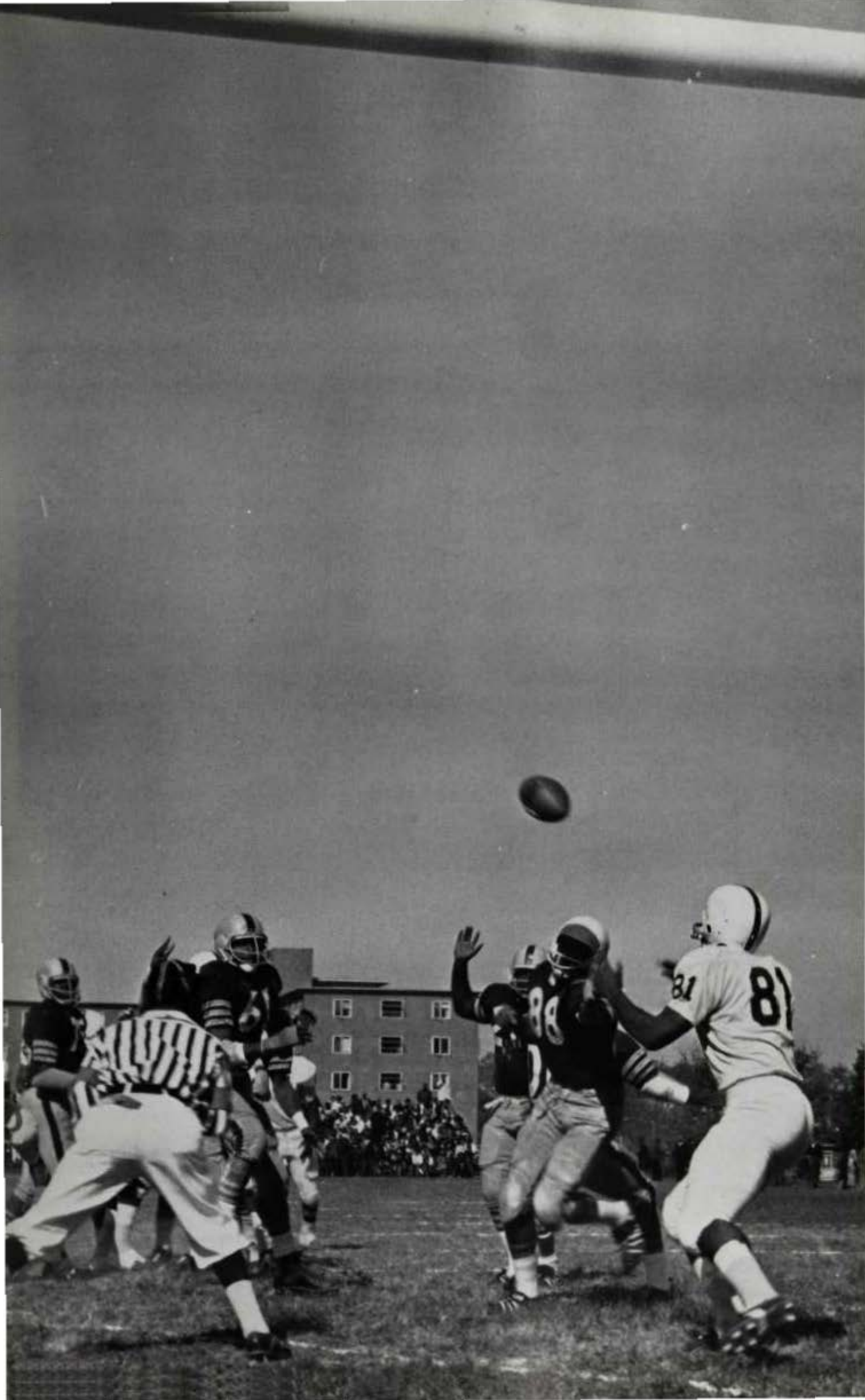



Howard University passed the 100 mark this year for varsity competition since 1947 when the sport was renewed. In seventeen years, Howard has won 104 games, lost 27 and tied 11.

This year our soccer team lost three important games which kept us from qualifying for the Championship play-off. As in years past, our efforts to schedule Navy and Maryland and the two perennial top teams in the South failed. This makes it difficult for us to get a qualifying berth in the play-offs since only two teams are picked from the South. The coach will try to get the procedure changed so that "At-large" teams will be selected for Championship play. As it stands three teams are selected from New England, New York, the Mid-West and New Jersey, Pennsylvania, Delaware; with two selected from the South and Far West.

This year's team did not have the scoring punch as teams of previous years. Nixon Asomani led the scoring with six goals; the rest of the scoring was done by ten other men on the team. We had to continually shift our lineup to try and get the best working combination.

The highlight of the season was the opening game with Akron University in Akron, Ohio. Our team played a great game before about 23,000 and came away with a 4 to 2 victory. We look forward to a better year next season as the Freshman squad was very good. Two of the Varsity players will graduate: Walter Davis and Donald Russell.

We would like to commend Carlton Briggs for being selected right fullback for the All-American team.

Soccer





First Row, L-R: Parris, asst. coach; Thompson; Atkinson; Leslie; Oparaocha; Williams; Alexis, mgr.; Chambers, coach.
Second Row, L-R: Manderson; Campbell; Cook; Hunter, captain; Lloyd; Johnson; Asomani; Yousif; Warner.
Third Row, L-R: MacDonald; Briggs; Davis; Ukpabi; Barrow; Rawlingo; Antoine; Watson; Froix.





Soccer

Varsity Scoreboard—1964

Howard University	4	Akron University	2
Howard University	3	Fairleigh-Dickinson	4
Howard University	0	West Chester State	1
Howard University	0	University of Pittsburgh	2
Howard University	1	Elizabethtown College	0
Howard University	2	Frostburg State	1
Howard University	2	Philadelphia Textile	1
Howard University	3	Castleton State	1
Howard University	1	American University	1
Howard University	2	Georgetown University	1
Howard University	5	Millersville State	1

Won 7 Lost 3 Tied 1

Leading Scorers: Nixon Asmani 6; Easton Manderson 3; George Warner 3.

Total Goals Scored 23

Total Goals Scored by Opponents 15

Total Saves: Cosmo Williams 131; Titus Oparaoch 12.







Soccer





After a dismal start, the Bison five began to slowly progress as a team in mid-season with a 105-92 victory over Lincoln University. From that point the team won seven of its last eleven games. During the hot streak, the team lost a heartbreaker to Catholic University in overtime, 70-73, and dropped a 97-98 thriller to Delaware State.

Personnel-wise, Captain Aaron Shingler did a tremendous job offensively averaging 19.7 points per game. He also averaged 15 rebounds per game and improved markedly defensively. Aubrey Allen, playing the opposite forward, performed well offensively. His patented left-hand jump shots swished the nets for better than 16 points per game. Six foot nine center Bill Lawson showed marked improvement after mid-season as did guard Ed Richardson. The sparkplug of the team was guard Richie Clay. With his ball-handling skills, he may well convince Howard fans that Richie Clay, not Cassius, is the greatest.

This season's record is the best of any Bison quintet in the past five years. All except Lawson are scheduled to return next year.

Varsity Scorebox

Gallaudet	63	Howard	82	Morgan	95	Howard	75	Delaware St.	91	Howard	94
St. Paul	102	Howard	101	CCNY	71	Howard	66	Virginia Union	94	Howard	102
Va. State	92	Howard	84	Hampton	105	Howard	89	Maryland St.	88	Howard	80
Millersville	76	Howard	64	Maryland St.	112	Howard	103	Glassboro	66	Howard	97
St. Paul's	79	Howard	63	Morgan St.	72	Howard	88	Delaware St.	98	Howard	97
Newark				DC Teachers	67	Howard	84	Catholic U.	73	Howard	70
Rutgers	81	Howard	105	Virginia St.	87	Howard	98	Lincoln	92	Howard	104
Bloomfield	84	Howard	109	Hampton	74	Howard	80				

Basketball

Allen displays form on the foul line.





Shingler looks on admirably as his shot enters the basket.

Basketball



Basketball Team

Kneeling, L-R: W. Robinson, R. Spence, G. Franklin, R. Clay, C. Grayer, V. Haley, R. Lee.
 First Row: P. Bland, Manager, E. Richardson, J. LaRosa, L. Dowdy, A. Shingler, A. Allen, T. Collier, M. Freeman, H. Deane, Asst. Coach, J. Thompson, Coach.

Will it or won't it as players look on.

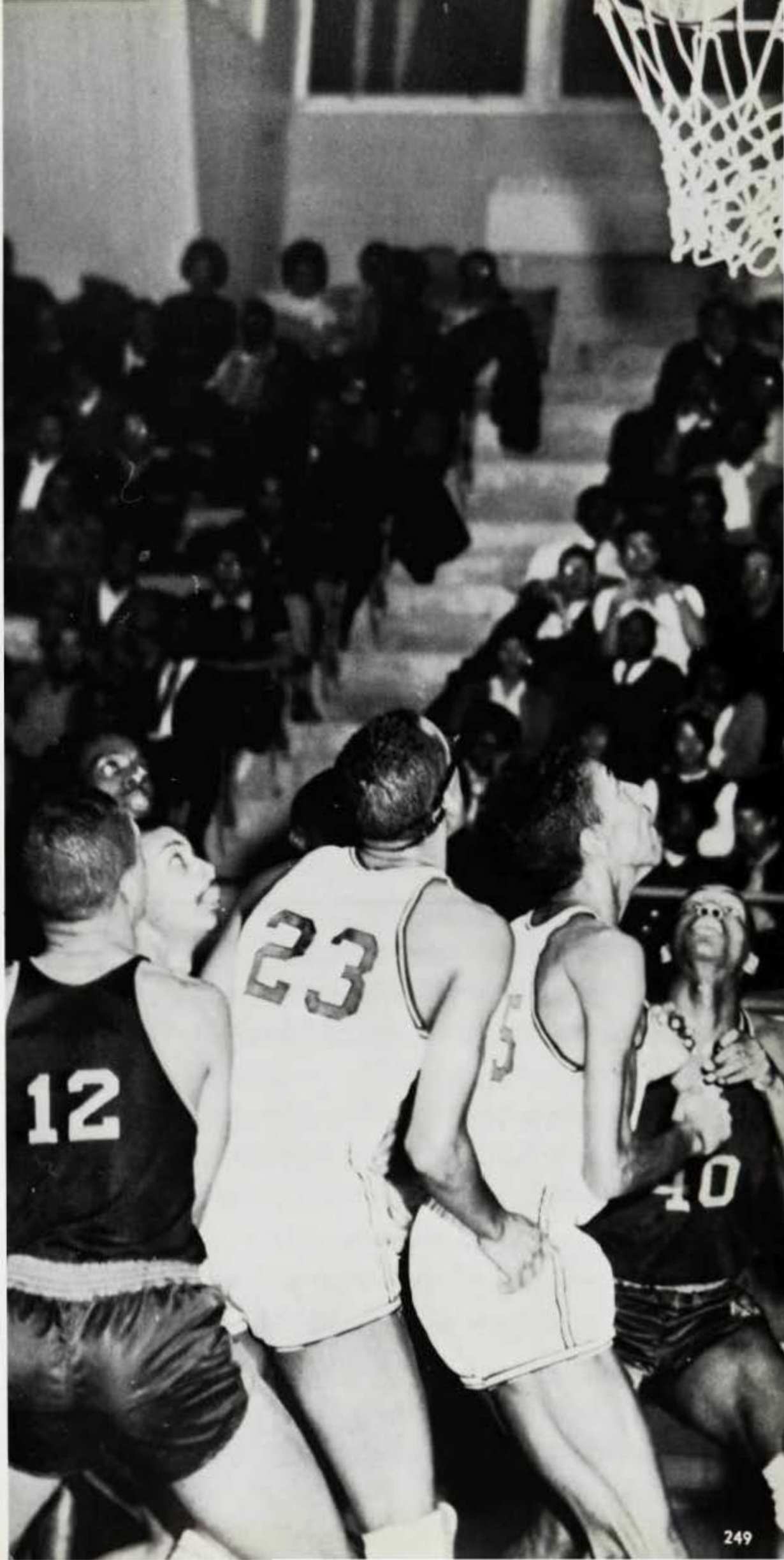





Playmaker Clay ponders next move that would elude weary opposition.

Richardson sculpts with expression and form this free throw.

Center Lawson finds the floor in his way.

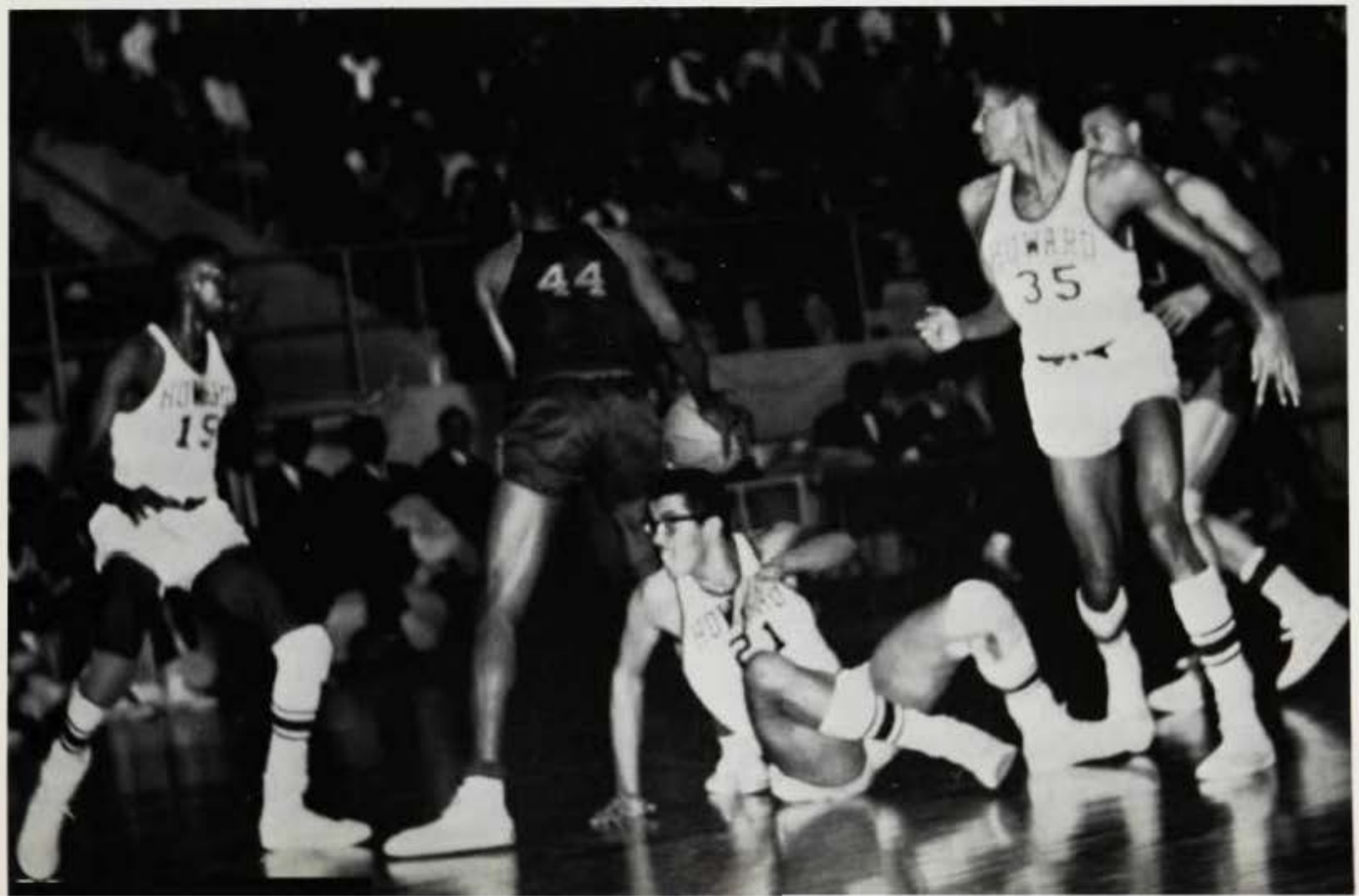



Shingler, top Bison scorer, finds basket despite intruding arm.



Richardson is unsuccessful in his attempted rebound.



Lawson and Clay display a brilliant defense by successfully blocking this attempted shot.

At game's end. The Bisons were victorious.





The Howard University Swimming Team continued to excel in the CIAA this year by winning its fourth consecutive championship. This feat was accomplished through the fine performances of veteran swimmers Aaron Richardson, who captured the two hundred and five hundred yard freestyle, Sam East, who outdistanced his opponents in the fifty yard freestyle, Edward Johnson, who captured the two hundred yard individual medley, and Lafayette Jackson, who once again controlled the one and three meter diving event.

"Prospects for next season seem bright," conceded coach Pendleton. "Hard work and personal sacrifice will make the difference in a winning or losing squad."

Swimming

Swimmers prepare to dive at the slightest instance.

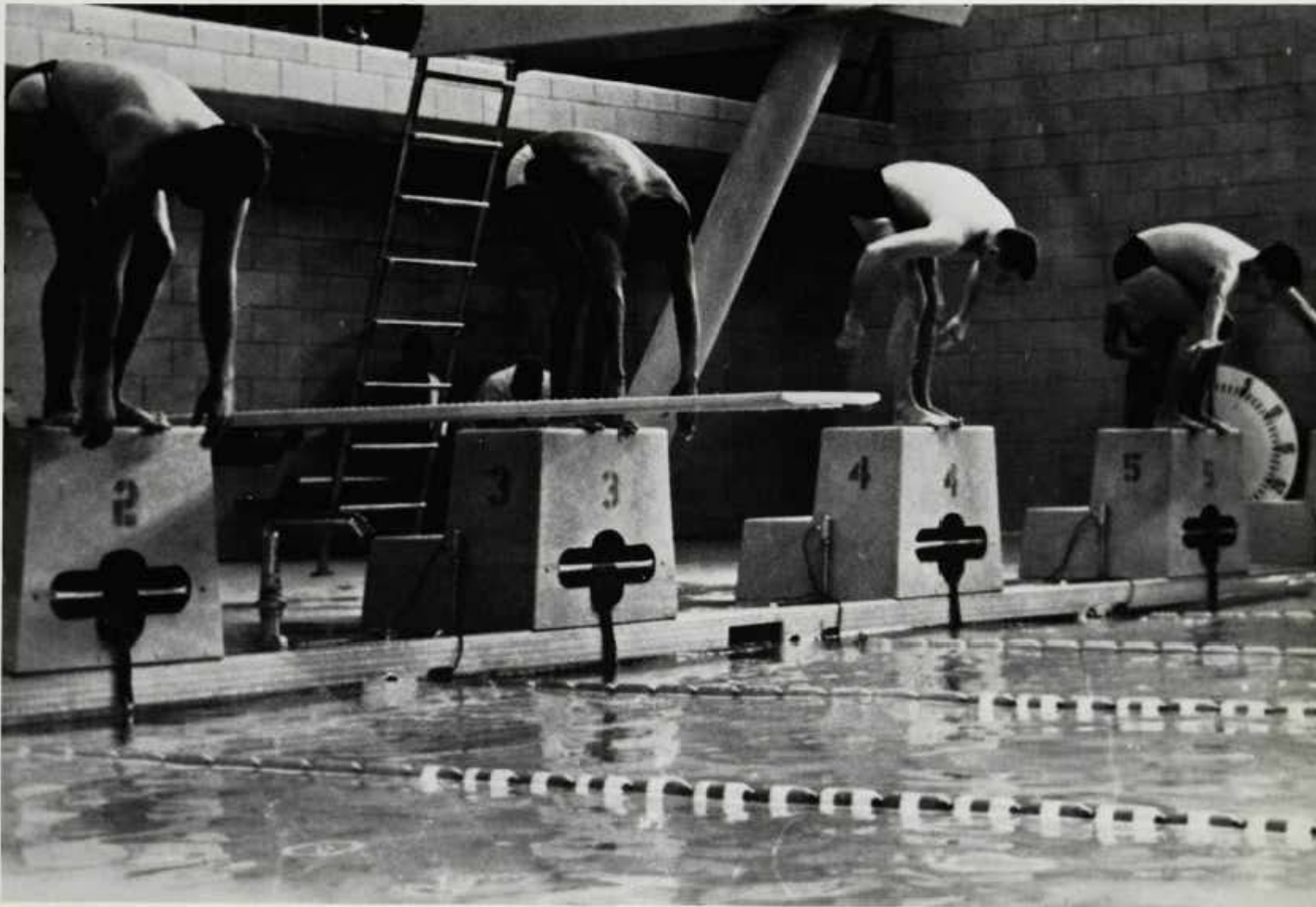



First Row: C. Swan, mgr.; S. Clemmons; G. Skinner.
Second Row: E. Johnson; K. Browner; K. Flowers; S. East, captain; A. Richardson; K. Kershaw; R. Frazier.
Third Row: N. Sheridien, diving coach; C. Franks; L. Lawson; R. Adams; M. Harley; S. Wiley; C. Simpson; B. Alphonso; B. Johnson; Clarence Pendleton, coach.

Team Record 1964

Howard University	48	A&T	47
Howard University	59	Hampton	34
Howard University	39	Millersville	56
Howard University	36	Gallaudet	59
Howard University	48	Morgan	47
Howard University	71	J. C. Smith	23
Howard University	37	A&T	58
Howard University	25	Lycoming	70
Howard University	48	Hampton	47
Howard University	61	Morgan	34
Howard University	55	Blooms- burg	40
Howard University	45	George- town	50

Season's Score
 Won 7 Lost 5
 1965 CIAA Champions

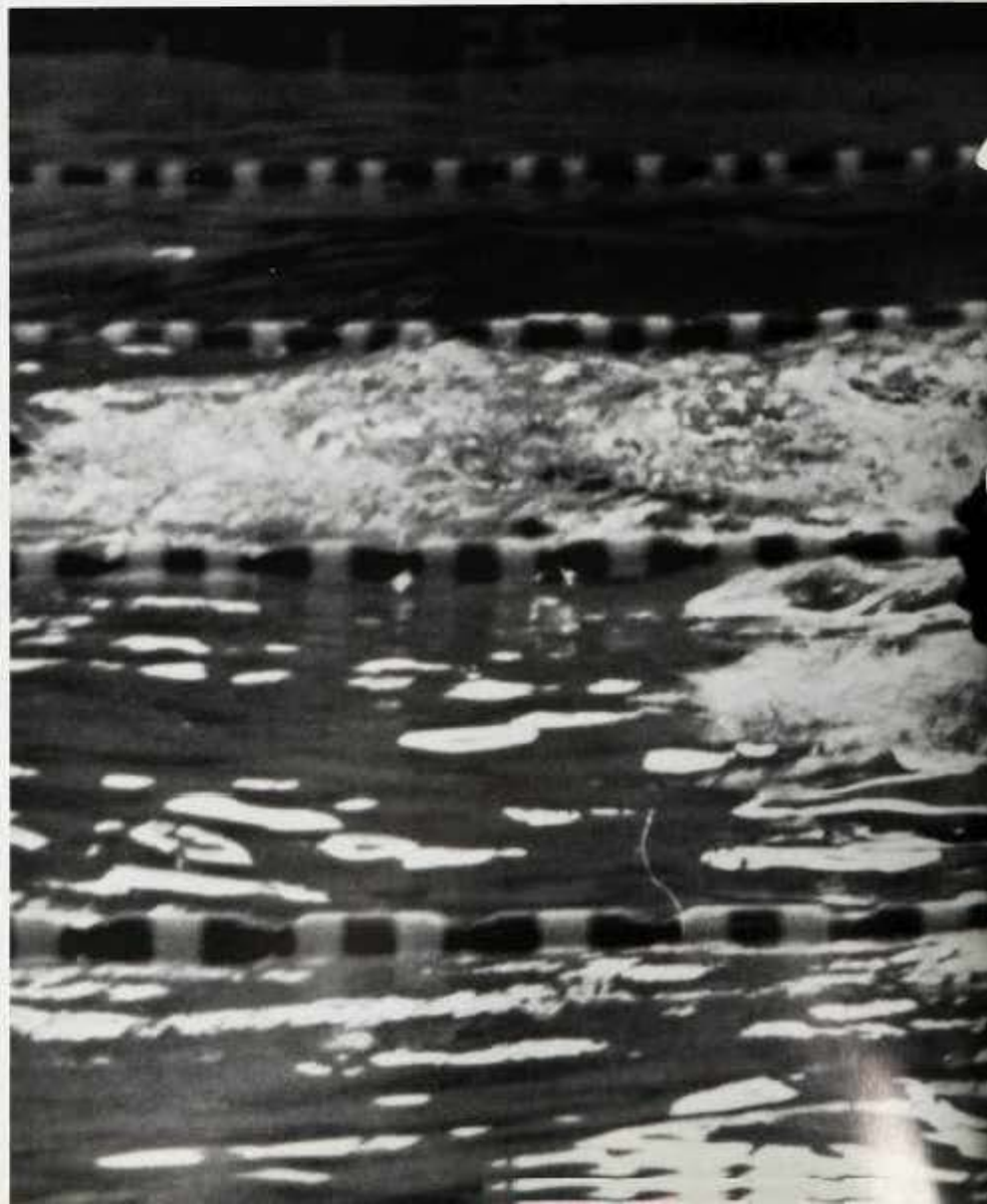



Coach Pendleton receives the trophy for capturing the CIAA Swimming and Diving Championships from Dr. Samuel Barnes, President, as swimmer Sam East looks on.

Swimming

This swimmer heads for the finish exhibiting good form.

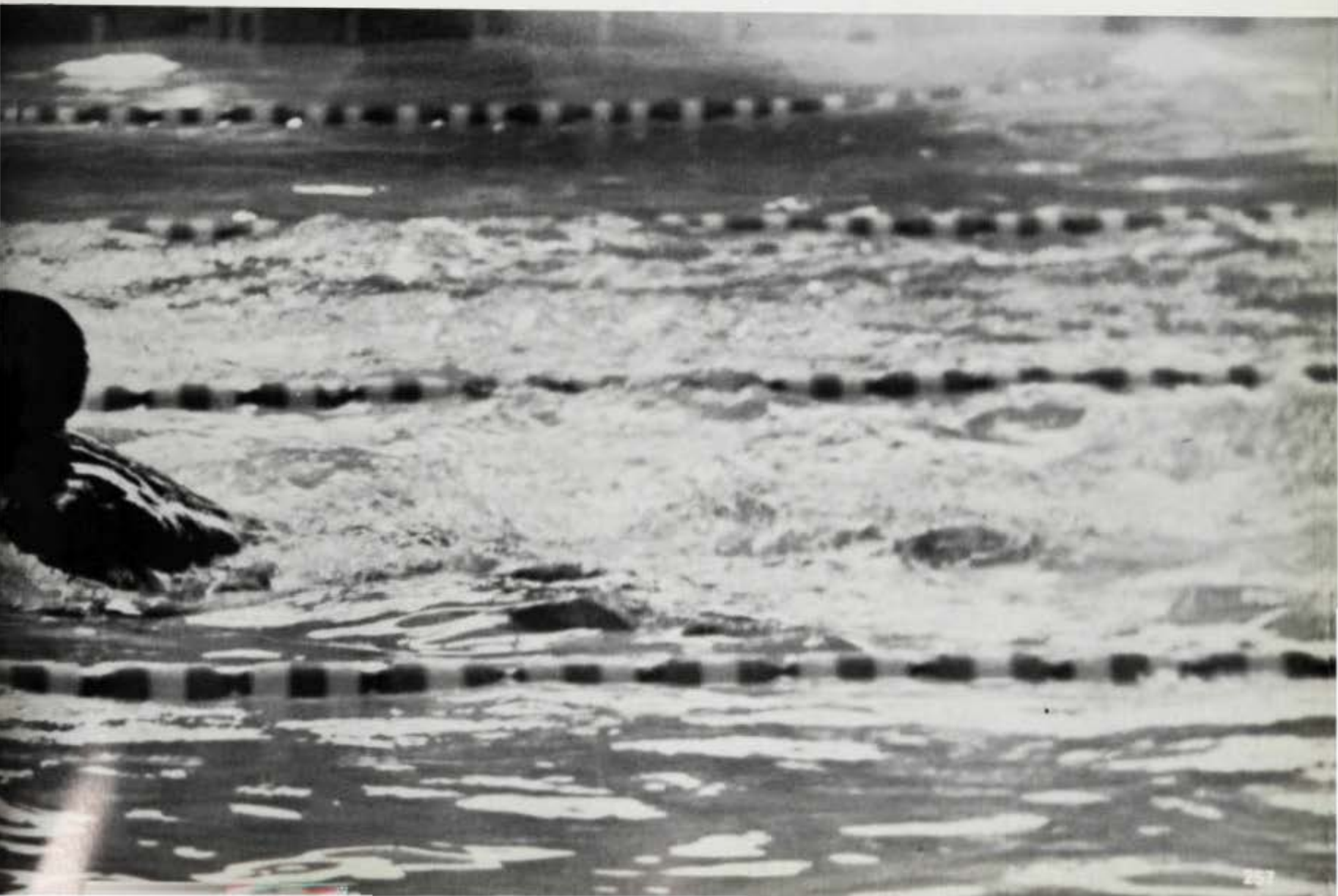



The opposition executes good form as he comes out of his dive.

And so it was the end of
another season.

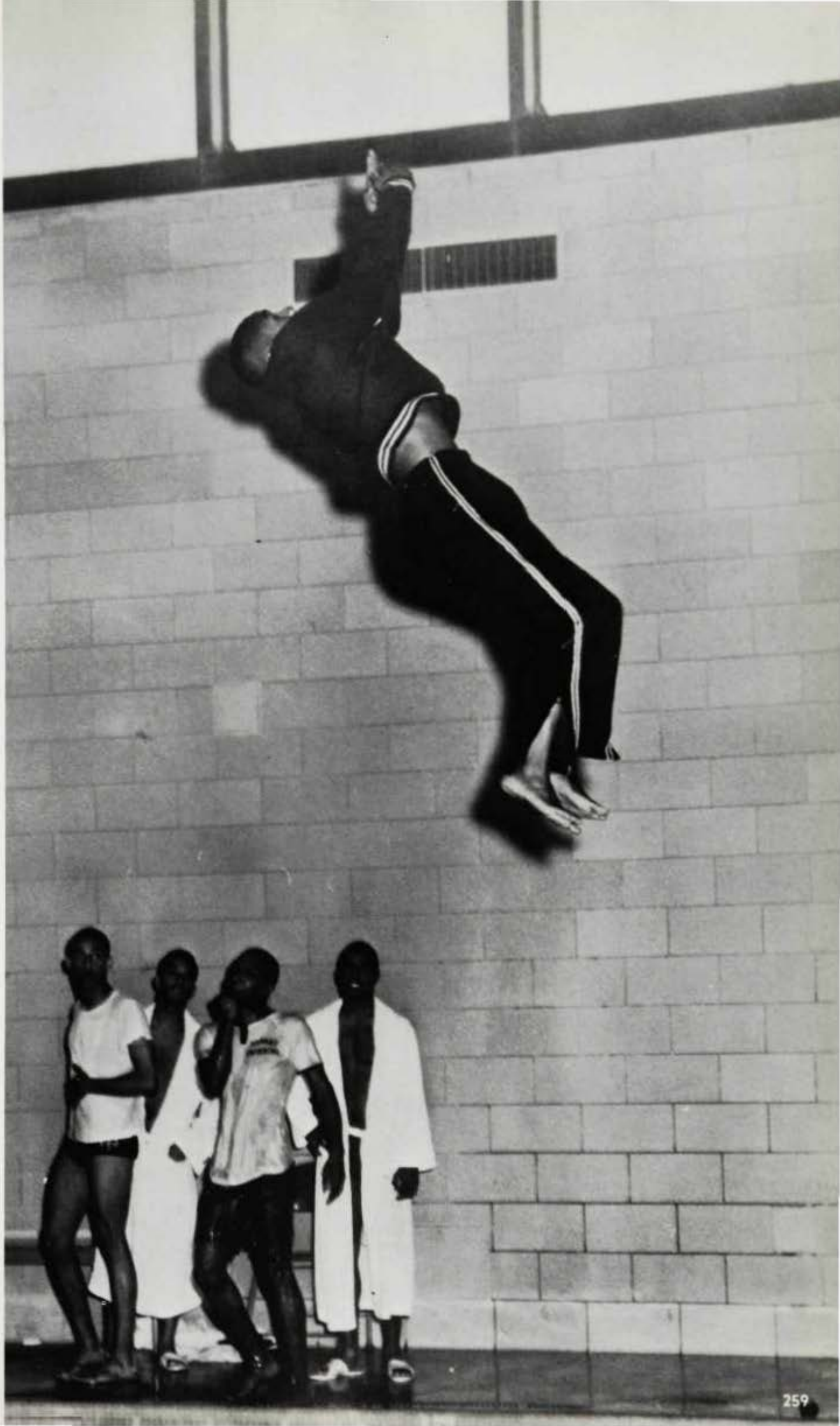





Varsity Wrestling

First Row, L-R: J. Delgado, captain; B. Lawson, D. Stewart, L. Johnson, J. Pinderhughes.
 Second Row, L-R: S. Jackson, M. Hereford, manager; L. Rowland, M. Fitts, R. Young, N. Wales, L. Benjamin.

Wrestling

The Wrestling Team placed third in the Central Intercollegiate Athletic Association for the second consecutive year. Starting the season with a squad of beginning wrestlers, Coach Benjamin felt very pleased with their accomplishments. Howard had two wrestlers to achieve championships in their respective classes. John Pinderhuges, a freshman, finished the season with an 8-0 record taking the championship in the 115 lb. class. Lester Johnson, a sophomore, managed an 8-1 record thus taking the championship in the 123 lb. class.

Losing only one player from the squad for next year, Coach Benjamin foresees a highly prospective season barring any hardships or mishaps.





Team Record

Catholic U.	12	Howard	16
Millersville	21	Howard	9
Rutgers	13	Howard	17
Morgan	34	Howard	8
Gallaudet	16	Howard	12
Elizabeth City	15	Howard	30
Morgan	22	Howard	19
Elizabeth City	23	Howard	23
Norfolk State	11	Howard	27
Virginia State	0	Howard	45
Montclair State	24	Howard	8
Norfolk State	18	Howard	24
Virginia State	0	Howard	38
Wins 8	Losses 5	Ties 1	

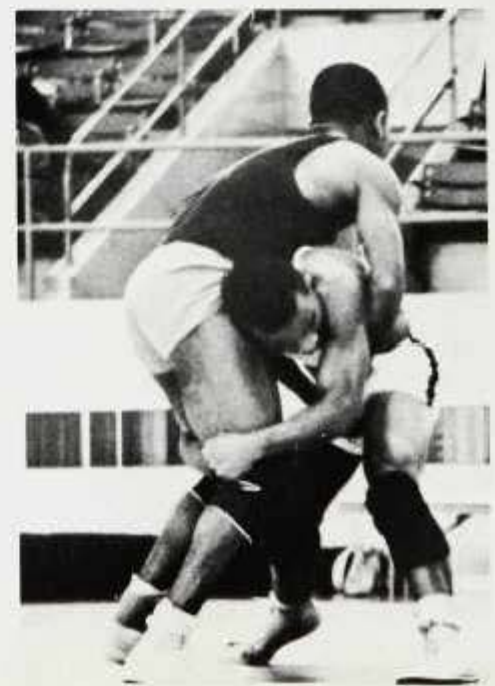



First Row: Coach; Hart, W. Swift, B. Williams, N. Asomoni, R. Hambrick, R. Pickett, D. Johnson, R. Fleming; J. Harderman, assist. coach; H. Deane. **Second Row:** J. Street, H. Womac, S. East, H. Orr, J. Hurd, R. Fisher, J. Swingler. **Third Row:** J. Lawson, W. Huey, S. Elliot, K. Brien, D. Terry, P. Blackwell, M. Thomas, S. Watson, G. Person. **Fourth Row:** L. Rawlings, G. Harvston, L. Hall, J. Sims, L. Johnson, J. Stanbridge, T. Fletcher, A. Counsell, R. Wood. **Fifth Row:** J. Garrison, L. Haynes, A. Williams, M. Russell, T. Evans, M. White, W. Cagedel, R. Spearman.

Track Team



First Row: B. Thomas, R. Young, F. Thomtone, A. Nesbit, S. McGruder, R. Smith. **Second Row:** J. Ridley, G. Dobins, J. Bacon. **Third Row:** J. Pounds, C. McGwim, L. Edwards.

Crew Team



Cricket Team



Second Row: C. Young, N. Heisrman, P. Lesesne, D. Frisby, C. Mason, C. Johnson, W. Goodwin, Taylor, D. Hamer, C. Stockton, M. Woodward, R. Mason, Coach Sease.
 Kneeling—C. Bush, L. Henderson, F. Tinker, W. Cook, A. Gabbin, T. Stevens, S. Jackson.

Baseball Team



Cross- Country Track Team

Coach: Tom Hart, G. Garrison, J. Handerman, R. Flemming, R. Pickell, M. Russell, L. Cogdell.

Tennis Team



S. Wiley, M. Jorden, B. Turner, W. Barron, H. Sauvage, Q. Gee, Herman Tyrance, coach.



Standing: F. Fletcher, L. Banks, Coach Mathis, L. Morgen, B. Earley,
Kneeling: H. Johnson, G. Carter, J. Kirkland, C. Costoro.

Rifle Team

Clad in robes of majesty.





ORGANIZATIONS

Alpha Phi Omega

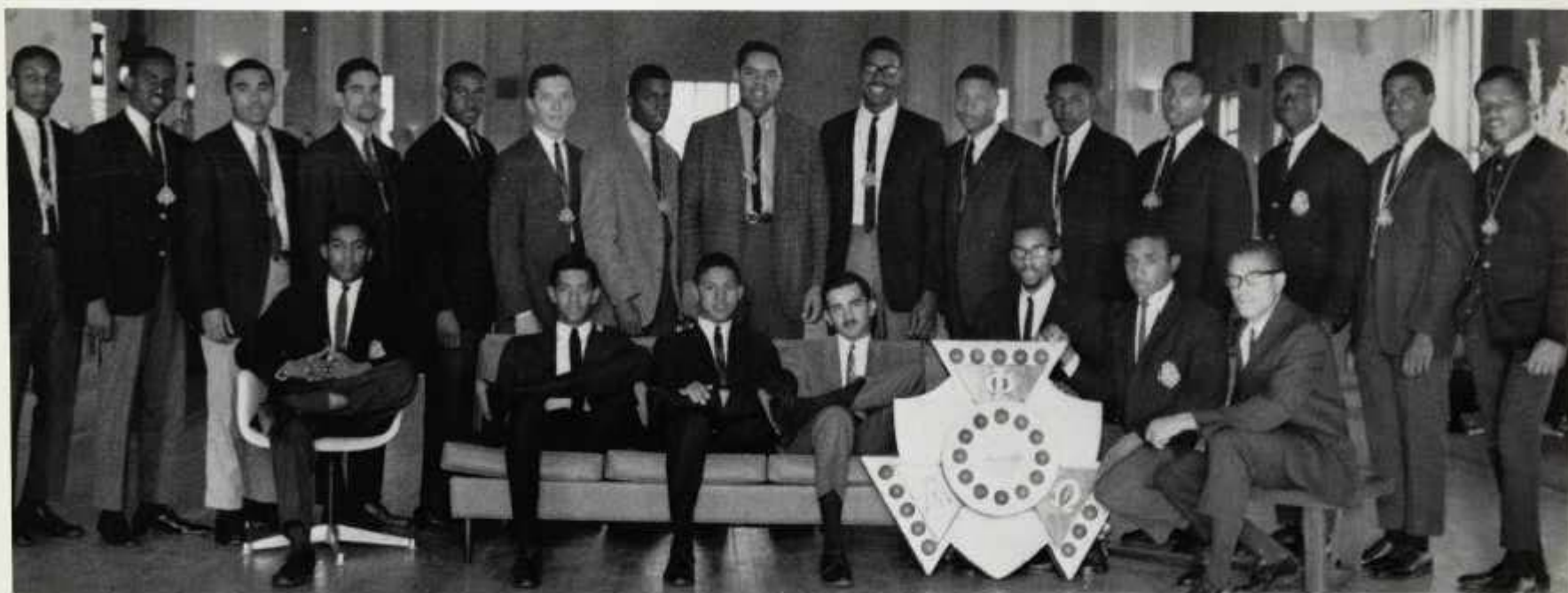

Seated, L-R: L. Cobbs, M. Morrison, C. Christophe, J. Cowan, S. Biddle, N. Powell, M. Blanchette.

Standing, L-R: M. Hawkins, L. Haynes, V. P. Deare, A. G. Draper, T. Capers, T. Malone, B. Lee, R. Mayes, S. Bonds, A. Pearson, J. Lee, A. Council, N. Asomoni, R. Campbell, J. Brown.

"Leadership, Friendship, and Service" are the cardinal principles of Alpha Phi Omega National Service Fraternity. These principles have been greatly exemplified by the men of Zeta Phi Chapter here at Howard since its founding on May 25, 1948. Due to its outstanding service program in the past and this year, Zeta Phi Chapter was recently recognized as the top chapter in the area and it also ranks number 7 in the nation.

In an effort to uphold the purpose of Alpha Phi Omega, this year Zeta Phi's service program has included the following: Tutoring at the Merriweather Home, Holiday-Trans-Service Buses, Administering All-Campus elections, Contribution to Mississippi Flood and Clothes Drive, Operation of Lost and Found Office, Posting of Posters on Campus, Christmas caroling during Christmas Week, Distribution of Campus publications, Donating hymn books to Rankin Chapel, Ushering for Project Awareness Symposium, Preparation for Freshman-Faculty Reception, Serving as chaperones at Thanksgiving Dinner, and assisting in the opening exercises of Harris Elementary School.

The officers for this semester are the following:

- President—Leroy Randolph
- First Vice Pres.—Magnus R. Blanchette
- Second Vice Pres.—Thomas N. M. Malone III
- Third Vice Pres.—Viggo Bowdwin
- Treasurer—William V. Keene
- Corres. Sec.—Stanton F. Biddle
- Rec. Sec.—Augustus J. Pearson
- Alumni Sec.—Norman W. Powell, Jr.
- Historian—Albert Council
- Sergeant-at-Arms—Theodore Capers, Jr.



H. Campbell, N. Powell, and M. Morrison present a check to Dean Crawford for the purchase of new song books.



Gamma Sigma Sigma—First Row, L-R: V. B. Keller, Treas.; A. L. Hamler, Rec. Sec.; C. Y. Brown, Corres. Sec.; S. J. Rawlins, Third Vice Pres.; B. Meeks, First Vice Pres.; S. Kinder, President. Second Row, L-R: D. Counts, D. Mussenden, G. Smith, H. O. Ross, Advisor; E. A. Baptiste, C. P. Jenkins, D. R. Handy, N. L. Smith, K. Lum, S. Johnston, C. J. Lawson.

Gamma Sigma Sigma

Gamma Sigma Sigma is one of the most recent Greek letter societies to come to Howard. The sorority serves the dual purpose of serving both the campus and the community and promoting general campus friendship. Some of its activities include selling tickets for campus activities, checking coats, ushering at campus functions, and participation in various community and campus service projects.

Student Assembly

The University-Wide Student Assembly Steering Committee is the executive body of members, representing the student body, chosen by a majority vote of the Assembly. These members are elected and serve for a period of one school year and work throughout the school year in your behalf.

Steering Committee of the Student Assembly—First Row, L-R: C. E. Anderson, advisor; E. Isibor, W. E. Allen, G. Drake, J. M. Armstrong, H. E. Pawley. Second Row, L-R: R. C. Robinson, C. Chapman, C. R. Hopson.





Mentors—First Row, L-R: R. Jollivette, S. Lawson, P. Wood, M. D. Lewis, M. McLaughlin, B. Hoxter, E. Edward, E. Phillips, M. Fountain, P. Friday. Second Row, L-R: V. B. Koller, L. McRuffin, R. J. Quinn, J. Thornton L. Perry, M. C. Brock, T. Long, B. Lamar, D. Dinroe, E. R. Jones, G. Crawford, S. Kinder, M. Dodson. Third Row, L-R: E. J. Brown, P. E. Walker, P. A. Barbour, C. Arnold, P. Simms, S. Rawlins, P. Anders, G. M. Carter, M. A. Brown, C. M. Hamilton.

Senior Mentor

The Senior Mentor organization is made up of a group of girls, elected by the residence hall members, to assist in advising and counseling their floor-mates. In order to be a mentor, you must have a 2.3 academic average.

Slowe Hall Council

The Slowe Hall Council is an association of women at Slowe Hall, organized to coordinate the activities of its dormitory women. The members are elected by the women of Slowe themselves, and they serve on the Council for a period of one year.

Slowe Hall Council—L-R: M. Bethel, President; B. L. Jones, Corres. Sec.; S. E. Banfield, V. Pres.; M. M. Jefferson, Parliamentarian; E. Frazier, Treas.; E. Anderson, Rec. Sec.





Cook Hall Council—L-R: W. R. Nesbitt, R. C. Brown, Treas.; J. L. Logan, S. Cloud, Jr., Pres.; D. M. Collins, Sec.; E. Glispy, W. C. Murray, V. Pres.

Cook Hall Council

The Cook Hall Council functions as an organization whose object is the planning, directing, and coordination of Cook Hall activities. These men who serve on the council are elected as Cook Hall Dormitory leaders for a period of one year.

Cook Hall T&A

The Cook Hall T&A men serve as guides to the men of Cook Hall. These upperclass Tutors and Advisors are chosen each year by the Cook Hall Head Resident to assume their positions the following year. Chosen on the basis of high scholarship and leadership abilities, the T&A men are greatly respected and admired by their fellow students.

Cook Hall T&A—L-R: J. Penn, K. H. Williams, W. D. Edwards, O. W. Atkinson, R. R. Johnson, G. L. Persons, R. C. Brown III.





Carver Hall Council—Seated, L-R: R. W. Reid, Pres.; C. McCrea, Vice Pres.; J. Armstrong, Sec.; D. Menchan, Treas. Standing, L-R: P. Gilbert, R. Waters, J. Wilson, Head Resident; S. Harris, R. Flynn.

Carver Hall Council

The planning and coordination of Carver Hall activities is the responsibility of the Carver Hall Council. Men serving on the Council are elected each year to carry out these functions.

Drew Hall T&A

The Drew Hall T&A are a body of select men whose goal it is to assist and guide the men of the hall, whenever such assistance and guidance is needed. Each Tutor and Advisor is selected with utmost care from the upperclass applicants, using scholarship and leadership as criteria for their selection.

Drew Hall T&A—Seated, L-R: R. A. Skyles, G. D. Smith, E. G. Moore, Chairman, W. Pogue, C. Johnston. Standing, L-R: T. Wyatt, F. S. Goins, E. Brooks, J. M. Jones, J. E. Jones, P. Anderson.





Sigma Delta Tau Legal Fraternity—First Row, L-R: W. H. Dawson, H. L. Campbell, M. S. Covington. Second Row, L-R: H. M. Neely, C. L. Mangum

Sigma Delta Tau

Sigma Delta Tau Fraternity is dedicated to the principles of professionalism; scholarship, and fraternalism through fellowship. This fraternity invites speakers to come to Howard, grants scholarships, and conducts various service projects.

Amer. Soc. of Mech. Eng.

The American Society of Mechanical Engineers is a professional organization of the School of Engineering and Architecture whose aim is the stimulation and advancement of the interests of mechanical engineering and research in this field.

American Society of Mechanical Engineers





Newman Club

Newman Club

The Newman Club is an association of students on college and university campuses that tries to implement the religious and moral education of the students of those campuses. The Newman Clubs are affiliated with the Roman Catholic Church. The Newman Club of Howard U. has existed since about 1932. It has its center at Newman Hall, 2417 First St., N.W. Its program includes lectures on different religious cultures, the Bible and other subjects in humanities. Besides daily and Sunday services in the chapel at Newman Hall there is also a social program sponsored by the Club and held in the large recreation room in the basement.

International Club

Understanding through mutual association is the watch-word of the International Club. The unique spirit of understanding and cooperation is developed among an international group of multi-racial and multi-lingual people. This provides an atmosphere congenial to the exchange of ideas and ideologies of the different cultures and problems of different peoples all over the world.

The International Club of Howard University was founded nine years ago. Today, its membership consists of students from about twenty-five countries.

International Club—First Row, L-R: V. Campbell, K. Kennedy, P. Kennedy, Corres. Sec.; B. E. Smith, E. R. Smith, N. E. Small, V. D. Stroud. **Second Row, L-R:** V. K. Gupta, Treas.; S. F. Ogunseinde, V. Pres.; K. Greene, Advisor; E. Isibor, President; M. Auld, Publicity; H. G. Kimp, A. L. Mitchell. **Standing, L-R:** A. Santiago, W. D. Edwards, W. A. Johnson, J. Quayle, J. O. Beckley, A. E. Appiah, A. L. Jones.





Campus Pals—First Row, L-R: C. L. Spencer, P. B. Howell, B. E. Prestwidge, K. Lum. Second Row, L-R: R. Smith, P. Edwards, N. Fisher, L. McRuffin, N. L. Smith. Standing, L-R: P. Williams, Jr., M. Smith, N. W. Powell, Jr., M. L. Morrison, III, G. H. Russell, M. Tart, K. L. Howard, E. Webster, D. Henderson, R. C. Robinson.

Campus Pals

Campus Pals is a group of selected upperclass students who, guided by the Office of Student Life, plan and sponsor activities for the incoming Freshmen and transfer students. In September, they coordinate a series of activities into what is called Freshman Week, designed to provide an informative and fun-filled welcoming period for students new to the campus.

YWCA

The Young Women's Christian Association seeks to promote better relations between students and faculty members, seeks to increase a better understanding of international and racial problems. Foremost in importance among the activities is an assessment of the value of religion in the life of the young American.

YWCA—First Row, L-R: M. D. Lewis, P. S. Wood, President; C. Allen, F. Lilly. Second Row, L-R: M. Berkley, S. Reynolds, B. J. Gearing, P. Edwards, O. Magregor.





Graduate Economics Association—First Row, L-R: B. K. Brown, President; D. U. Akpan, Sec.; E. S. Carter, Asst. Prog. Director. Second Row, L-R: A. O. Botchway, L. F. Theulusma, M. Cadet, Absent, B. Walker, Prog. Director; J. K. Abedge, R. Parker, Asst. Sec.; H. Archer, Treas.; P. Sailer, V. Hazlewood, V. Pres.; C. Lamb, C. A. Wilson.

Graduate Economics Assoc.

The Graduate Economics Association was founded in December 1963. The primary purpose is to acquaint the graduate students in economics with current economic problems of our society. Moreover, its objectives are to stimulate interest in the total approach to the solution of these problems, and to encourage him to participate actively in modern research.

Economics Club

Through lectures and discussions, the Economics Club provides the opportunity for its members to learn more about the various problems of economics.

Economics Club—First Row, L-R: J. Adams, S. Battle, R. Williams. Second Row, L-R: Mr. G. Johnson, Williams, K. Price, S. Mitchell, R. Simmons, . R.





Student National Education Association

Math Club

Math Club—Devoted to interested students in the intriguing world of mathematics is the Mathematics Club. This club meets monthly.

Student National Education Assoc.

Student National Education Association—the purposes of this organization are to develop among college students preparing to be teachers an understanding of the teaching profession, to encourage selective standards for persons admitted to approved programs of teacher education and to give students, preparing to teach, practical experience in working together on problems of the profession and of society.

Math Club—A. Gabbin, L. A. Barber, L. Lightfoot President; Y. Marshall, Treas.; R. E. Hill II.





Association of Women Students—Seated: B. Walker, A. Taylor, N. Fisher, C. Simpkins, F. Lillie. **Standing:** E. Thornton, D. Chapman, C. Logan.

Association of Women Students

Every woman student of Howard University is a member of AWS. Since it is the governing body of all women on this campus, AWS has the responsibility of setting up and enforcing standards of conduct expected of women students.

Modern Dance Club

The development of the body and the personality are the objectives of the Modern Dance Club. Auditions are held at the beginning of each year through the Department of Physical Education for Women.

Modern Dance Club—First Row, L-R: R. Baird, S. Newman, H. Morris. **Second Row, L-R:** A. Saunder, B. Thompson, J. Young. **Third Row, L-R:** C. Harris, C. Spencer, S. Banfield.





Cheerleaders—First Row, L-R: A. Cobb, J. Warring, C. Moore, C. Abernathy, S. Bannfield, W. Cook. Second Row: W. McCleadon, M. Dodson, P. Lewis, D. Brewington.

Cheerleaders

The cheerleaders and majorettes are both responsible for adding pep and spirit to the athletic activities.

Both groups are particularly outstanding during the Homecoming activities.

Majorettes

Majorettes—L-R: G. McCray, S. Woolfolk, B. Morrison, M. C. Moore, C. Jefferies, J. D. Jones, B. Gartrell. **Kneeling:** N. J. Jenkins.





Student International Law Society, L-R: R. C. Hopson, J. Jones, D. Brantley.

Student International Law Society



Student Bar Association, L-R: W. Borders, J. Alston, Pres., J. Porter.

Student Bar Association

The Student Bar Association is the governing body of the School of Law. It coordinates all student activities. Constantly aware of the positions of responsibility to be assumed by a lawyer, we seek to foster and establish standards for self discipline so necessary to maintain the confidence of members of the communities they will subsequently serve.

American Chemical Society



American Chemical Society (Student Affiliates), L-R: Dr. Feldman, advisor; T. Murphy; G. James; V. Johnson, Pres.; L. McKinney; N. Thame.

The American Chemical Society is a national organization established to further scientific interests and progress, particularly in the field of chemistry.

Citizenship Project

The Citizenship Project provides a program of political education designed to bring students in direct contact with the political process. Emphasis is placed upon providing opportunities to observe political party of their choice. It is hoped that observing practical politics at close range will give students greater insight into the nature and significance of politics in a democratic society — and that students will be motivated to take greater interest and a more active part in the public affairs of their communities.



The Citizenship Project, L-R: W. Johnson, Dr. R. Martin, Director, C. Arnold, T. Payne.



Cramton Ushers—First Row: Antoinette Holliday, I. Taylor, B. Walker, C. Mathis, N. Alford. Second Row: G. Parker, C. Foster, B. I. Brickos, C. Spencer, B. Lamar. Third Row: D. William, N. Fields, C. Westbrook, T. Parker, B. Borden, G. Macmillan, C. Gaines.

Cramton Ushers

This organization provides ushering service for all activities in Cramton Auditorium.

Chapel Ushers



Chapel Ushers—First Row, L-R: M. Berkley, P. Madley, A. Dunbar, D. Butler, A. Barnett, J. Rice. Second Row: C. Walker, F. Kairson, J. Taylor, H. Campbell, Pres., E. Withers, H. Pawley, J. Williams, M. Pegg. Third Row: H. Ross, G. Plair, M. Kolly, L. Pitts, L. Thomas, B. Butler, H. Gaskins, P. Withers, G. Green, A. Russworm, W. Lawson, M. Williams. Fourth Row: H. Moody, G. Persons, R. Young.

The burden of ushering in, seating, and taking collection from the congregation in Rankin Chapel every Sunday is handled with a professional touch by the ladies and gentlemen of the Chapel Ushers.

In addition to serving on Sundays the ushers are on call to serve for weddings, funerals, and other functions such as baccalaureate and commencement exercises.



World Affairs Club—First Row, L-R: W. Cooke, G. Jackson, Pres. Second Row: E. Tyler, H. Shelton, L. White, T. Parker.

World Affairs Club

World Affairs Club—seeks to promote an interest in international and national affairs by offering students an opportunity to discuss intelligently current issues.



Sociology-Anthropology Club—First Row, L-R: P. Barbour, M. King, Pres., U. Parnell, C. Whitney, W. Atwell. Second Row: C. Guy, E. Tyler, P. Anders, B. Holbrooks, T. Parker, B. Gilchrist, G. Moring, P. Harmon, Dr. C. Jones, advisor.

Sociology-Anthropology Club

The Sociology-Anthropology Club seeks to promote the interest of those majoring in the fields of sociology and anthropology. It also seeks to relate the various social sciences.



Amateur Radio Society

Amateur Radio Society

The Howard Amateur Radio Society was inaugurated in the Winter Quarter, 1951, by the students of the Electrical Engineering Department. A program has been developed whereby a student from any school of the University may become a licensed amateur radio operator.

Kappa Sigma Debate Society



Kappa Sigma Debating Society—First Row, L-R: B. Penn, F. Schubert, Pres., G. Current. Second Row: L. Giles, advisor, T. White, J. Blassingame, advisor, A. Johnson, R. Powell.

This society seeks to stimulate critical thinking about current, social, political, and economic questions through intercollegiate debate and other forensic activities.



Association of College Unions Region IV—Seated: H. Hagan, Standing, L-R: P. Bettis, L. Owens, B. Keene, G. Milton, E. Dawson, P. Bowser.

Association of College Unions Region IV

The A.C.U. works to assist college unions in all phases of its development through exchange programs, annual conferences and regional activities.



Indian Students Association

Indian Students Association

This organization, composed of Indian students enrolled at the University, promotes activities which reflect the social and cultural traditions of India.



Physical Education Majors Club—First Row, L-R: J. Mongo, S. Jackson, M. Jordan, R. McFadden, L. Jackson. **Second Row:** J. Watson, J. Hodge, A. Goodwin, W. Hughey, J. Street, J. Dudley, F. Williams, K. Allen, J. Reddick, C. Berry. **Third Row:** L. Lee, H. Dobbins, L. Lawson, J. Lee, V. Haley, W. Dutch, R. Hart.

PEM

The Physical Education Majors Club is an organization of professional men in the department of physical education. The main objective is to instill in the men students the departmental philosophy and to provide guidance and instruction to all those who major in the field.

Aerodettes

The Aerodettes Girls Drill Team is an organization whose primary purpose is drill. Established in 1964 the team has already won many honors in competitions placing in several instances far ahead of male units. This year the team participated in the Cherry Blossom Festival and also appeared at the World's Fair.



Aerodettes—First Row, L-R: D. Burnis, E. Maxwell, A. Ricks, T. Long, W. Oates, Commander. **Second Row:** M. Pegg, F. Bost, M. Faison, B. Broady. **Third Row:** C. Kilgore, B. Webb, C. Spencer, A. Brooks. **Fourth Row:** J. Sanders, C. Cole, N. Fisher, M. Skeleton, L. Lewis, P. Lee, D. Brewington, D. Crinner, M. Peck, N. Edwards.



Business Club

Business Club

The Business Club, an organization striving for efficiency and excellence in its field, endeavors to coordinate the basic classroom instruction with practical experience. It is recognized that such training results in more satisfactory preparation for the outside business world.

Booster Committee: L. McRuffin, V. Johns, advisor.

Booster Committee

The Booster Committee seeks to promote student support and interest in pep rallies, trips to games away, and victory celebrations.





Phi Mu Alpha Sinfonia Fraternity of America—L-R: S. Weaver, J. Gill, A. Owens, T. Purdue (Pres.), R. Montgomery, L. Busby, A. Ennis.

Phi Mu Alpha

Phi Mu Alpha is a professional music organization which fosters brotherhood and professional competence among musicians.

Chi Delta Mu

Chi Delta Mu is a medical society aimed at the advancement of ideals and aspirations in the field of medicine. It stresses scientific progress, modern medicine, and strives to guide its members along the lines of professional devotion.

Chi Delta Mu



Honoraries



Alpha Omega Alpha

Alpha Omega Alpha

Alpha Omega Alpha is the National Honor Medical Society which was founded in 1902. The society is composed of 87 chapters representing most of the leading medical schools in the U. S. and Canada. Gamma Chapter of the Alpha Omega Alpha Honor Medical Society was established at the Howard University College of Medicine in 1955. The Chapter has two classes of members: (1) Undergraduate membership based entirely on scholarship, excellence of character, and potential leadership; (2) Faculty membership.

Beta Kappa Chi

Beta Kappa Chi, National Scientific Honor Society, aims to stimulate students of science to strive for excellence. Beta Kappa Chi affords an outlet for scientific discussion and experimentation. In the making is a publication on research done by students on campus to be published and distributed to interested scientific individuals.



Beta Kappa Chi—First Row, L-R: L. Padmore, D. Withers, D. Gordon, B. Nash. Second Row: P. Crump, A. Panky, T. Panky, L. Gaines, D. Ray, Mr. Johnson, W. Boyd, Mrs. Rose, G. Butler, L. Kirsbaum, W. Reid, S. Goodloe, S. Herndon, B. Williams, E. Rose.

Honoraries



Kappa Delta Pi—First Row, L-R: B. Blanchard, N. Nickens (Secy.), M. Echols (Pres.), Dr. E. Davidson, Counselor, Dr. H. Cameron. Second Row, L-R: C. Arnold, Dr. E. Blake, Dr. H. Brown, W. Oates.

Kappa Delta Pi

Kappa Delta Pi, Theta Alpha Chapter, is the National Honor Society in Education. Its aims are to recognize those individuals who have achieved academic excellence in education and those who show potential in making a worthwhile contribution in the field of education. The program for this year included a lecture series, films on education, and banquet.

Pi Sigma Alpha

Pi Sigma Alpha was installed at Howard in 1956. Candidates must have had an overall "B" average and must have completed twelve semester hours of political science, maintaining a 3.2 in the political science courses.



Pi Sigma Alpha—First Row, L-R: Dr. Martin, N. Fisher, C. Arnold, Dr. Tillman.



Delta Sigma Rho-Tau Kappa Alpha—L-R: F. Schubert, L. Giles, Faculty Advisor. Not Shown: T. Holt.



Sandra Herndon
Phi Beta Kappa

Delta Sigma Rho-Tau Kappa Alpha

Candidates for this Forensic society must rank in the upper third of their class and display exceptional ability in discussion, debates, and public speaking.

Phi Beta Kappa

This national scholarship honor society is devoted to learning. Requirements for election are high scholastic achievement and only second semester juniors or seniors are elected each year.

Sigma Alpha Iota

Sigma Alpha Iota is a Music society in the College of Fine Arts. It seeks in its membership students who have excelled in the field of music.



Sigma Alpha Iota



Tau Beta Pi

The Tau Beta Pi Association, national engineering society, was founded in 1885 by Edward Higginson Williams, Jr., "To mark in a fitting manner those who have conferred honor upon their Alma Mater by distinguished scholarship and exemplary character as undergraduates in engineering, or by their attainments as alumni in the field of engineering, and to foster a spirit of liberal culture in the engineering colleges of America." At present there are 115 active undergraduate chapters in engineering colleges throughout the United States.

The Howard University School of Engineering and Architecture was admitted to the National Association as the 100th chapter on March 10, 1956. This chapter is designated District of Columbia Alpha because it was the first engineering school in the Washington area to be admitted to the Association.

The Tau Beta Pi tutorial program designed to aid the students in the School of Engineering and Architecture. The program has been in operation for three years.





Chi Eta Phi Sorority—L-R: D. Todd, R. Patterson, M. Allen, C. Jones, C. Flynn, C. Cox, D. Slaughter.

Chi Eta Phi

Since the founding of Chi Eta Phi Sorority at Freedmen's Hospital, Washington, D.C., in 1932, these women have continued to maintain their standards and achieve their goals. The organization has come to be an inspiration and challenge to young women of highest scholastic, ethical and moral standards as they work toward higher educational standards, closer relationships and correlation of all branches of the profession. At present there are 32 chapters with membership drawn from student and graduate professional nurses throughout the United States.

Angel Flight

The Angel Flight is an honorary service organization of selective, dedicated women from leading colleges and universities in the nation. The organization was established on Howard's campus on November 4, 1959, as the female auxiliary to the Arnold Air Society, an honor group of selected Air Force ROTC cadets.

Angel Flight—First Row, L-R: P. Howell, J. Young, S. Bowling, J. Woodson, M. Rouse, E. Hall. Second Row: H. Rouse, L. Henry, E. Fraser, C. Watson, N. Smith, J. Tilden. Third Row: M. MacRae, C. Thomas, E. Brooks, D. Williams, C. Fleming. Fourth Row: R. Irving, B. Clay. Front: M. Fountain, Commander.





Scabbard & Blade—First Row, L-R: P. Ellis, T. Malone, M. Whitaker, L. Randolph, Jr., G. Finch, V. Alston, R. Fullerton. Second Row, L-R: H. Bullock, S. Watson, X. Lang, M. McCottry Bell, C. McCrea, C. Williams, C. Martin, A. Owens, C. Huie. Third Row, L-R: J. Davis, W. Murray, W. Nelson, M. Jones, C. Grant, G. Mitchell.

Scabbard and Blade

Scabbard and Blade, the national military honor society, was organized on our campus in recognition of outstanding leadership and scholarship shown by advanced military ROTC cadets. In order to honor worthy cadet officers, Scabbard and Blade selects only those juniors who have a consistent 2.5 overall average. The C company, 9th Regiment, endeavors to develop an understanding of the military system of our country and to train officer material for the university's military units. Campus activities of service and socials help keep the soldiers mentally and physically alert throughout the year.

Armettes

The Armettes were established on the Howard University campus as the women's auxiliary to the Army ROTC. The organization, established in 1962, has as its main purpose, serving as a morale booster to the men in the Army ROTC. The coeds who comprise the Armettes show their interest and talents in organizing community wide activities representing all of the members of the Army ROTC program.

Armettes—Row One, L-R: C. McLeish, M. Harrison, L. Johnson, M. Amy, Arlyne Jackson. Second Row: G. Gordon, F. Rice, C. Jarvis, L. Johnson, P. Burrowes, G. Manigault. Third Row: S. Rucker, D. Monteith, G. Williams, E. Boone.





Kenneth B. Anderson
Pharmacy



Floyd L. Atkins
Chemistry

Who's Who Among Students in American Universities and Colleges

Who's Who Among Students in American Universities and Colleges consists of possibly the most select group of students on campuses throughout the nation. Each year seniors who have excelled academically and in extracurricular activities are recommended for nomination to this distinct group. This year Howard had the pleasure of nominating thirty-five such seniors.



Walter Atkins, II
Electrical Engineering

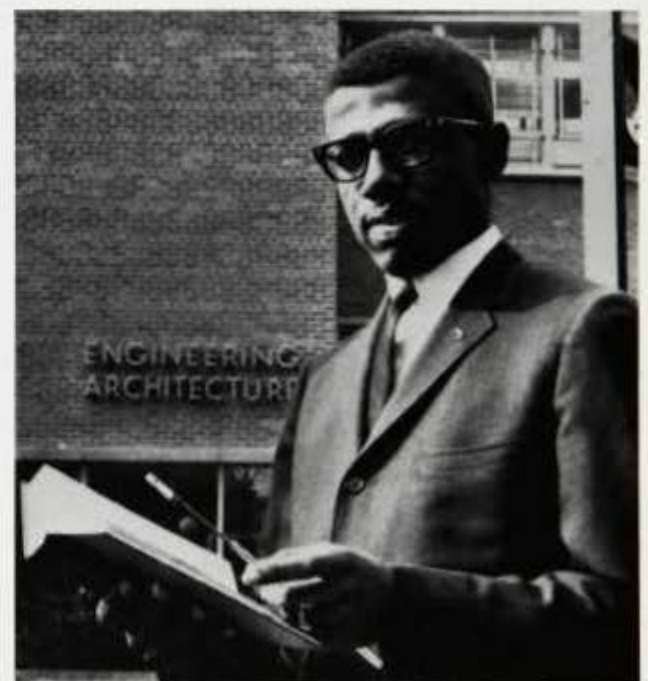

James H. Baker
Electrical Engineering



Phyllis A. Barbour
Sociology



Clyde M. Blassengale
Mathematics

Who's Who

Geonard Flay Butler
Zoology



Margaret A. Dodson
Drama



Marsha A. Echols
Sociology



Walter Evans
Engineering



Nan E. Fisher
Government

M. Lynn Fountain
Home Economics





James L. Hatcher
Government



Sandra E. Herndon
Zoology



Edward Isibor
Civil Engineering



William A. Johnson, Jr.
Government



Oscar W. King, III
Architecture



Sondra J. Kinder
History

Who's Who



Elaine R. Jones
Government



Sandra A. Lawson
Zoology



Maredia D. Lewis
Music Education



Joseph McMillan
Psychology

Who's Who

Leatha M. McRuffin
Sociology



Archer S. Mitchell
Mechanical Engineering



Herbert N. Mitchell
Chemistry



Edison G. Moore
Zoology



Charlena J. Moten
Drama

Wanda A. Oates
Physical Education





Andre H. Owens
Music



Wallace O. Peace
History

Who's Who

Shirley J. Rawlins
Zoology



Bernard Sims
Pharmacy





Carol L. Spencer
English



Matthew I. Suffness
Pharmacy



Jacqueline E. Waters
Mathematics



Douglas M. Williams
Government
1963-64

When from thee we've gone away,
May we strive for thee each day.
As we sail life's rugged sea
O Howard we'll sing of thee.



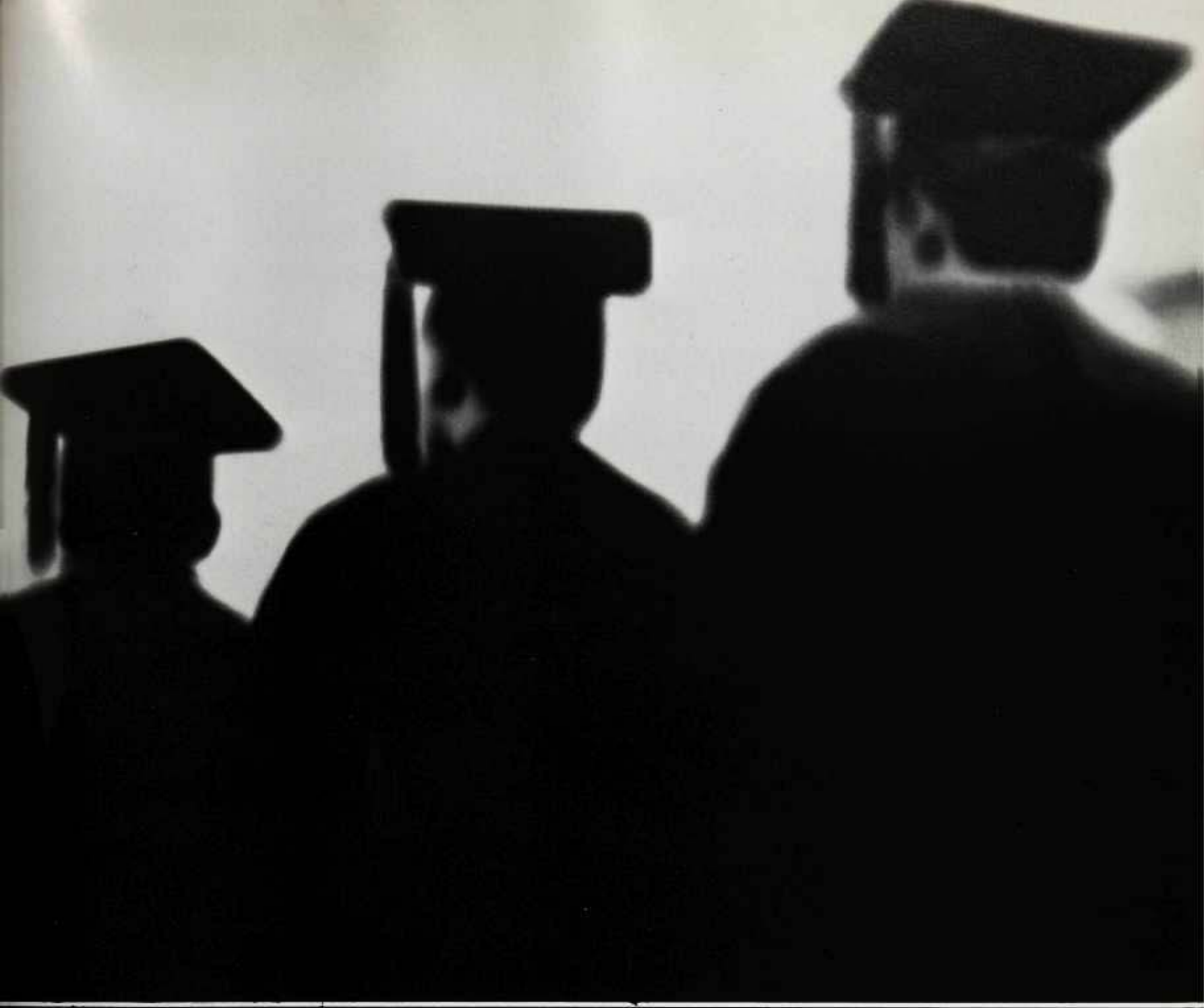

SENIORS

College of Liberal Arts



A. Ahaghotu



E. Akogyeram



A. Alexander



K. Alleyne



J. Ampah



P. Anders

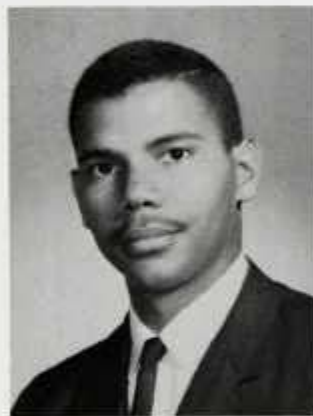

P. Anderson



J. Archer



C. Arnold



F. Atkins



W. Atwell



G. Baird

AMAKO AHAGHOTU, Chemistry, International Club, Nigerian Students Union, University Ushers, Track Team. **ESTHER AKOGERAM**, Zoology, International Club, African Students Union. **ANN ALEXANDER**, Sociology, Sociology Club, Homecoming Steering Comm. **KENNETH ALLEYNE**, Chemistry, Intramural, International Club. **JOHN AMPAH**, Economics, Economics Club, Debating Club, African Students Org., Ghana Students Union. **PATRICIA ANDERS**, Sociology, Homecoming Steering Comm., Campus Pals, Canterbury, United Christian Fellowship, Student Directory Comm., Sociology Club. **PERRY ANDERSON**, Zoology, Advanced R.O.T.C., Arnold Air Soc. Drew Hall T&A Staff. **JLY ARCHER**, Spanish, Campus Pals, Spanish Club, Canterbury Club, Angel Flight, International Club. **CHARLENE ARNOLD**, Government, Political Science Soc., Kappa Delta Phi. **FLOYD ATKINS**, Chemistry, Kappa Alpha Psi, Beta Kappa Chi, Pi Mu Epsilon, Pres. Jr. Class. **WILBUR ATWELL**, Sociology,

College of Liberal Arts



D. Ballali



F. Banks



P. Barbour



L. Barnes

Soc. Club, Dean's Honor Roll. **GORDON BAIRD**, Gov-
ernment, Economic Club, World Affairs Club.

BRUDI BALLALI, Economics, Economics Club, Inter-
national Club. **FRED BANKS**, Accounting, Business

Club, Intramurals. **PHYLLIS BARBOUR**, Sociology,
Campus Pals, Alpha Kappa Alpha, Angel Flight. **LAW-**

RENCE BARNES, Government, Kappa Alpha Psi,
Spanish Club, Political Science Soc. World Affairs

Club. **BEVERLY BARRETT**, French, Campus Pal,
Spanish Club, Alpha Kappa Alpha. **PHILIP BATEN**,

Government, A.F.R.O.T.C. **FRANCIS BECKLES**. **AUD-**

REY BECKFORD, Sociology, Caribbean Assoc. Inter-
national Club. **PAULETTE BELL**, English, Hilltop,

Bison, Delta Sigma Theta, Wesley Foundation. **BOO-**

LER BENSON, Government, Spanish Club, World Af-
fairs Club, Political Science Soc. **RAYMOND BESSON**,

Economics. **ARMSTEAD BARNETT**, Marketing, Ho-
ward Players, Business Club, Marketing Club.



B. Barrett



P. Baten



F. Beckles



A. Beckford



P. Bell



B. Benson



R. Besson



A. Barnett

College of Liberal Arts



G. Bethel



A. Better



S. Biddle



D. Blake



B. Blanchard



C. Blassengale



G. Blocker



H. Bouknight



J. Boyd



C. Boykins



L. Brinson



M. Brock

GLADYS BETHEL, Economics, German Club, Citizenship Project. **ANTOINETTE BETTER**, Psychology, SNEA, N.A.A.C.P. **STANTON BIDDLE**, Government, Alpha Phi Alpha, Alpha Phi Omega, Hilltop, Phi Alpha Theta. **DORIS BLAKE**, Economics, Economics Club, Women's Club. **BONITA BLANCHARD**, English, Kappa Delta Pi. **CLYDE BLASSENGALE**, Math, Alpha Phi Alpha, Broader Horizons, Math Club, Treas. Sen. Class, Bison Staff, Homecoming Steering Comm., AFROTC, Student Leadership Conference. **GEORGINNA BLOCKER**, History, History Club. **HERBERT BOUKNIGHT**, Physics. **JAMES BOYD**, Zoology, Alpha Phi Alpha, Public Relations Comm. Science Foundation. **CAROLYN BOYKINS**, Sociology. **LENARD BRINSON**, Government, Kappa Alpha Psi, Business Club, World Affairs Club. **MARY BROCK**, Sociology, Aerodettes, Kappa Sigma Debate Soc., Alpha Kappa Alpha, Senior Mentor. **BETTY BROWN**, German, Angel Flight, AFROTC

College of Liberal Arts

Drill Team Queen, NSA, Hilltop, Bison, German Club. **FRANCHAT BROWN**, Government, Bison Staff, Cook Hall T&A Staff, Citizenship Project, Folk Singing Club, Project Awareness, World Affairs Club. **KATHLEEN BROWN**, French, Campus Pal, French Club, Alpha Kappa Alpha, Spanish Club. **ANNIE BRUNSON**, Zoology. **MELBA BRYAN**, Zoology, Dean's List, Beta Kappa Chi, Canterbury Club. **NOKOMIS BUGGAGE**, Psychology, YWCA, Pres., Slowe Hall Council. **LESLINE BURKE**, Botany, Caribbean Club, International Club. **CARL BUSH**, Zoology, Varsity Baseball Capt., Army Drill Team. **GEONARD BUTLER**, Zoology, Pres. Liberal Arts Student Council, Editor, Grapevine, Homecoming Steering Comm., Vice-Chr., Campus Life Comm., Alpha Phi Alpha, Treas. Jr. Class, Vice Chr. Budget Comm., Campus Pal, Dean's Honor Roll, Drew Hall T&A Staff, Student Directory, Honors Program. **BARBARA CANNADY**, Psychology. **HENRY CARAWAY**, Zoology. **SERITA CARTER**, Sociology.



B. Brown



F. Brown



K. Brown



A. Brunson



M. Bryan



N. Buggage



L. Burke



C. Bush



G. Butler



B. Cannady



H. Caraway



S. Carter

College of Liberal Arts



K. Carthan



D. Chapman



W. Clarke



M. Clayton



B. Cleaver



C. Cloud



R. Coates



G. Cobb



R. Coddett



W. Coleman



J. Cook



G. Cooper

KENT CARTHAN, Marketing, Business Club, Marketing Club, Varsity "H" Club, Football Team, Bison Staff. **DIETRAH CHAPMAN**, Sociology, World Affairs Club, Alpha Kappa Alpha, Book Club, Modeling Club, AWS. **WINNIFRED CLARKE**, Home Economics, Home Economics Club, Choir, Caribbean Assoc., International Club, Omicron Nu, Vice Pres. **MYRTIS CLAYTON**, Mathematics, Delta Sigma Theta, AWS, Sect., Jr. Class Queen, Scroller Court, Mentor, LASC Culture Comm. Alpha Phi Omega Queen. **BETTY CLEAVER**, Psychology, Chapel Ushers, Aerodettes. **CAROL CLOUD**, Psychology, Swimming Club, Modern Dance Club, Slowe Hall Council, Models Club. **ROBERT COATES**, Economics. **GLENN COBB**, Accounting, Business Club, Arnold Air Society. **RANDOLPH CODDETT**, Economics, Economics Club, Caribbean. **WISDOM COLEMAN**, Zoology, Alpha Phi Alpha, Cook Hall T&A Staff, Wesley Club, Homecoming

College of Liberal Arts



S. Cotton



E. Cowie



A. Cox



J. Cox



R. Cox



M. Crockett



B. Crook



D. Cummings

Steering Comm. **JAMES COOK**, Government, Debate Team, Political Science Soc. **GLORIA COOPER**, Mathematics, Student Directory. **SHIRLEY COTTON**, Home Economics. **EUTRICE COWIE**, Economics, Caribbean Assoc. **ARTHUR COX**, Sociology Club, Anthropology Club, History. **JULIE COX**, Chemistry, Hilltop, Honor's Program, Chemistry Honors, Amer. Chemical Soc., Student Directory Comm. **ROBIN COX**, Zoology, Soccer team, Caribbean Assoc. **MARCIA CROCKETT**, English, Modeling Club. **BETTY CROOK**, Sociology, Sociology Club. **DOLORES CUMMINGS**, Sociology, Modern Dance Club, Sociology Club, Leadership Conf. **MARION DANSBY**, History. **BEATRICE DAVIS**, Psychology, Gamma Sigma Sigma, Majorettes, University Ushers, Canterbury Club. **CHARLES DAVIS**, Zoology, Alpha Phi Alpha, German Club, Homecoming Steering Comm., Tennis Team. **DELORES DAVIS**, Sociology.



M. Dansby



B. Davis



C. Davis



D. Davis

College of Liberal Arts



D. Dawes



W. Davis

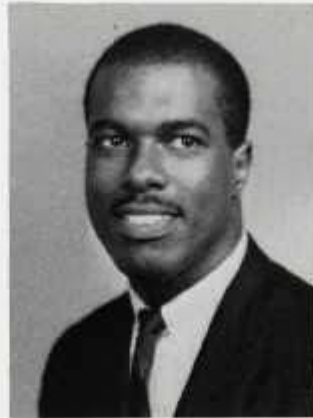

H. Demps



W. Denby

DOROTHY DAWES, Home Economics, Caribbean Assoc., International Club, Home Economics Club. **WALTER DAVIS**, Zoology, Pres., Wesley Foundation, Caribbean Assoc., International Club, Varsity Soccer Team. **HENRY DEMPS**, Sociology. **WILHELMENIA DENBY**, Sociology, Sociology Club, Community Services Project. **ALMA DIGGS**, Chemistry, Student Christian Assoc., Slowe Hall Council, A W S, Student Directory Comm., LASC Cultural Comm. **JOHN DIGGS**, Zoology, Gymnastics Club, Intramurals. **FRANCES DOUGLASS**, Zoology, Angel Flight-Sect., Aerodettes, International Club, Bison-Staff. **KAYE DOUGLASS**, Elementary Education, Delta Sigma Theta, People-To-People, Howard Players. **PHYLLIS DOVE**, Elementary Education, Business Club, AWS, SNEA-Sect., Vice Pres.-Modeling Club. **THERESA DUREN**, Home Economics. **SUSAN EAMES**, Sociology, Alpha Kappa Delta, Debating Society, Community Service Project. **MARSHA ECHOLS**, Sociology, Alpha Kappa Alpha, Armettes, Pres., Kappa Delta Pi, LASC, Chair. Broader Horizons.



A. Diggs



J. Diggs Sr.



F. Douglass



K. Douglass



P. Dove



T. Duren



S. Eames



M. Echols

College of Liberal Arts



A. Edwards



C. Edwards



C. Edwards



P. Few



A. Fields



N. Fisher



R. Flynn



G. Foster

ANNETTE EDWARDS, Psychology, Mentor, Choir, International Club, Aerodettes, Canterbury Club. **CAROLE EDWARDS**, Zoology. **CAROLYN EDWARDS**, Sociology. **PRESTON FEW**, History, Intramurals. **ANN FIELDS**, Child Development, Home Economics Assoc. **NAN FISHER**, Government, Angel Flight, Executive Commander, Delta Sigma Theta, Pres., AWS, Liberal Arts Student Council, Rep., Crampton Ushers, Homecoming Steering Comm., Campus Pals. **ROBERT FLYNN**, History, L.A.S.C., Rep., Alpha Phi Alpha, Carver Hall T&A Staff, History Club, Scabbard & Blade, Homecoming Elections Comm., Cultural Comm. **GEORGE FOSTER**, Zoology, Kappa Alpha Psi, Wrestling Team, H Club. **JANE FOSTER**, History. **MARTHA FOSTER**, Zoology, Amer. Pharmaceutical Assoc., Modern Dance Club. **MIRIAM FOUNTAIN**, Home Economics, Commander, Angel Flight, Alpha Kappa Alpha, Aerodettes, Campus Pals, Omega Sweetheart Court, Vice Pres., Omicron Nu, Mentor, Honors Program. **PATRICIA FRIDAY**, English, Mentor, Delta Sigma Theta, Dean's Honor Roll, Hilltop, Modern Dance Club, Honors Program.



J. Foster



M. Foster



M. Fountain



P. Friday

College of Liberal Arts



M. Gadson



L. Gaines



K. Gallimore



L. Galloway

MOSES GADSON, Sociology. LELIA GAINES, Zoology, Zeta Phi Beta, Vice Pres., Women's Recreation Assoc., Vice Pres., Honor's Program, Beta Kappa Chi, Dean's Honor Roll. KATHLEEN GALLIMORE, Zoology, Caribbean Assoc., Dean's Honor Roll. LLOYD GALLOWAY, Economics, Caribbean Assoc., Business Club, Economics Club. PHYLLIS GALLOWAY, English, Caribbean Assoc. CYPRIAN GARDINE, Zoology, Canterbury Club, Advanced ROTC. CYNTHIA GARDNER, Home Economics, Home Economics Club, Business Club. JEAN GATLING, Zoology. FREEMAN GAULT, Zoology, Alpha Phi Alpha, Pres., United Campus Christian Fellowship. JESSIE GEORGE, Home Economics, Pres., Omicron Nu, Home Economics Club, Caribbean Club, International Club. MARION GIBSON, Sociology. RAY GILL, Chemistry.



P. Galloway



C. Gardine



C. Gardner



J. Gatling



F. Gault



J. George



M. Gibson



R. Gill

College of Liberal Arts



S. Godette



A. Goode



S. Goodloe



N. Gordon



J. Gray



I. Riley-Green



C. Gregoire



P. Grisham

STANLEY GODETTE, Zoology, Caribbean Assoc., International Club. ADRIANA GOODE, Spanish, Spanish Club, Howard Ushers. SAMUEL GOODLOE, Zoology, Alpha Phi Alpha. NORMA GORDON, Microbiology, Caribbean Assoc., International Club. JANET GRAY, Elementary Education, German Club. IAN RILEY-GREEN, Accounting, International Club, Caribbean Assoc., Business Club, Marketing Club, Cook Hall T&A Staff. CLYDE GREGOIRE, Zoology. PANSY GRISHAM, Zoology. ANJU GROVER, History, Indian Student's Assoc., International Club. CAROLYN GULLATT, Sociology. IVOR GUMBS, Zoology, International Club, Caribbean Assoc. GEORGE HAIRSTON, Mathematics, Track Team, Capt., Pi Mu Epsilon, Sect., Arnold Air Soc., Carver Hall Council, Dean's Honor Roll.



A. Grover



C. Gullatt



I. Gumbs



G. Hairston

College of Liberal Arts



L. Hairston



S. Hall



W. Holmes Jr.



R. Hambrick

LLOYD HAIRSTON, Mathematics, Astronomy Club, International Club, Math Club. SYLVIA HALL, Zoology, Angel Flight, Air Force ROTC Squadron Queen. WILBUR F. HOLMES JR., Sociology, Wesley Foundation. RONALD HAMBRICK, Government, Varsity Football, Varsity Track, Varsity "H" Club. DAVID HAMER, JR., Varsity Baseball, Business Club, Marketing Club, Varsity "H" Club. CARLETTA HAMILTON, Sociology, Alpha Kappa Alpha, Mentor, Sigma Alpha Eta Speech and Hearing Soc., Kappa Delta Pi, Sociology Club, Reading Club. JOYCE HAMILTON, Home Economics, Home Economics Club, Caribbean Assoc., International Club. VICKIE HAMLIN, English, Slowe Hall Council, Chair., Entertainment Comm. PAMELA HARMON, Sociology, Sociology Club, Delta Sigma Theta. PEGGY HARRINGTON, Sociology, Sociology Club. ANN HARRIS, Physical Education, Cheerleader, Modern Dance Club, Senior Mentor. DORIS HARRIS, Zoology.



D. Hamer Jr.



C. Hamilton



J. Hamilton



V. Hamlin



P. Harmon



P. Harrington



A. Harris



D. Harris

College of Liberal Arts

NEAL HARRIS, Zoology, Alpha Phi Omega, Undergraduate Research Project. ROSETTA HARRIS, Sociology. GERALD HARSHAW, Chemistry, AFROTC, Arnold Air Society. JAMES HATCHER, Political Science, Wrestling Team, Golf Team, Co-Captain, Varsity H-Club, Political Science Society, World Affairs Club, Kappa Alpha Psi, Campus Life Comm., Co-Chairman, Advanced AFROTC. MILTON HATCHER, Economics, Omega Psi Phi, Economics Club. FRANKIE HATFIELD, History, History Club. DONALD HAYNES, Chemistry, Advanced ROTC, Bison Staff, Army Drill Team, Intramural Football. ERNESTINE HEASTIE, Sociology, Booster Club. STANLEY HEMMING, Sociology. JOHN HERBERT, Government, Varsity Football, Varsity Crew, President, Cook Hall Council, Varsity Club. SAUNDRA HERNDON, Zoology, Phi Beta Kappa, Beta Kappa Chi, Chairman, L.A.S.C Education Comm., Book Club, People-to-People, Deans' List. ALPHONSE HILL, Accounting.



N. Harris



R. Harris



G. Harshaw



J. Hatcher



M. Hatcher



F. Hatfield



D. Haynes



E. Heastie



S. Hemming



J. Herbert



S. Herndon



A. Hill

College of Liberal Arts



M. Hines



R. Hodge



S. Hodges



W. Holland



H. Holliday



X. Holt

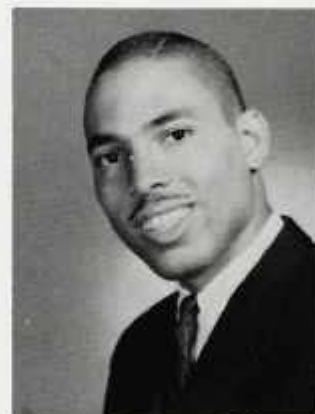

A. Hopkins



J. Hopson



M. House



C. Howard



D. Hoxter



W. Hudgins

MELVIN HINES, Economics, Business Club, Economics Club. **RITA HODGE**, Government, National Education Assoc., Political Science Society. **SHERYL HODGES**, Political Science, Majorette, Armettes. **WILFRED HOLLAND**, Accounting, Varsity Basketball Capt., Kappa Alpha Psi, Most Valuable Player Award, Varsity H Club, Business Club, Crossroads Africa. **HAROLD HOLLIDAY**, Government, Omega Psi Phi, Political Science Soc., World Affairs, Drew, Carver and Cook Hall Councils. **XAVIER HOLT**, Zoology, Delta Sigma Theta, Angel Flight, Honors Program, Special Projects Comm., Senior Class Vice-Pres., Mentor. **ALBERT HOPKINS**, Mathematics, Omega Psi Phi. **JUDITHANN HOPSON**, Sociology, Delta Sigma Theta, Mentor, Slowe Hall Council, LASC Culture Comm. Sphinx Court. **MICHAEL HOUSE**, Marketing, Football, Wrestling, Crew Team, H Club, Scabbard & Blade, Kappa Alpha Psi, Marketing Club, Business Club. **CLEVELAND HOWARD**, Accounting, Soccer Team, Business Club, Caribbean Assoc., International Club. **DOROTHY HOXTER**, Zoology, Homecoming Steering Comm., Campus Pals, Slowe Hall Council, Mentor, Xmas Week Steering Comm. Project Aware-

College of Liberal Arts

ness. **WILLIE HUDGINS**, Zoology, T & A Staff Drew Hall, Baptist Club.

ADELE JACKSON, Sociology. **CALDWELL JACKSON**, Government, T & A Drew Hall, Political Science Society, World Affairs Club. Omega Psi Phi. **EDISON JACKSON**, Zoology, Drew Hall Council, Pres. Phi

Beta Sigma. **EDWARD JACKSON**, Accounting, Army ROTC Drill Team, Drew Hall T & A Staff, Kappa Alpha Psi, Business Club. **GERALD JACKSON**, Physics, T & A Staff Drew Hall, Alpha Phi Alpha. **LAY-AYETTE JACKSON**, Psychology, Swimming Team, Campus Pals, Homecoming Steering Comm. Vice Pole-

march, Kappa Alpha Psi. **GLADSTON JAMES**, Chemistry, Caribbean Assoc., Amer. Chemical Society, German Club, Honors—Chemistry. **YVONNE JAMES**, Psychology, Caribbean Club, International Club.

DAPHNE JARRETT, Sociology, Caribbean Assoc. International Club. **ANNETTE JEFFERSON**, Sociology, Sociology Club, Business Club. **MICHAEL JOHN**, Zoology, International Club, Caribbean Assoc., Soccer Team. **ALVIN JOHNSON**, Mathematics, Advanced Air Force ROTC Commander, Arnold Air Society, Home-

coming Steering Comm.

coming Steering Comm.



A. Jackson



C. Jackson



E. Jackson



E. Jackson



G. Jackson



L. Jackson



G. James



Y. James



D. Jarrett



A. Jefferson



M. John



A. Johnson

College of Liberal Arts



G. Johnson



H. Johnson



L. Johnson



M. Johnson

GERALDINE JOHNSON, Elementary Education, **HENRIETTA JOHNSON**, Philosophy, Dean's List, Honors Program, Hilltop Staff, Mademoiselle College Board, Modeling Club. **LOU JOHNSON**, Mathematics, Alpha Kappa Alpha. **MARGO JOHNSON**, Physics. **VANCLIFF JOHNSON**, Chemistry, Wesleyan Society, Soccer Team, Cricket Team, Caribbean Assoc., International Club. **WILLIAM JOHNSON**, Political Science, Associate Editor, Hilltop, Homecoming Steering Comm., Sprung Madness Steering Comm., Political Science Soc., Falk Fellow. **WILLIS JOHNSON**, Zoology, Drew Hall Council, Homecoming Decorating Comm., International Club, N.A.A.C.P., Project Awareness, Cramton Ushers. **BARBARA JONES**, Psychology. **BARBARA L. JONES**, Zoology, Entertainment Unlimited Comm., Campus Pals, Homecoming Steering Comm., Sphinx Court, Alpha Phi Alpha Queen. **DORIS JONES**, Sociology, Community Service Project, Honors Program, Sociology Club. **ELAINE JONES**, Government, Political Science Soc., AWS Treas., World Affairs Club, Broader Horizons Chair., Co-chair. Stu-



V. Johnson

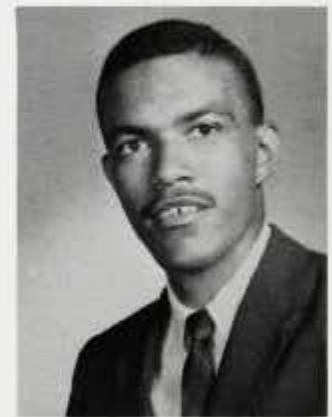

W. Johnson



W. Johnson



B. Jones



B. L. Jones



D. Jones



E. Jones



E. Jones

College of Liberal Arts



G. Jones



J. Jones



M. Jones



S. Jones



M. Jordan



P. Jordan



M. Joseph



N. Joseph



A. Joyner



E. Kane



B. Kelly



A. Khan

dent Directory, Delta Sigma Theta, International Club, Dean's Honor Roll, Mentor, Intersorority Council, Pres., NSA, Exchange Student. **ERIC JONES**, History, Kappa Alpha Psi, Project Awareness.

GRACE JONES, Zoology, Modeling Club Pres. **JACQUELYN JONES**, Zoology. **MATTIE JONES**, Accounting, Business Club, Methodist Club, Christmas Choir, Assoc. Women Students. **STELLA JONES**, English.

MICHAEL JORDAN, Physical Education, Howard Officials Assoc. Pres., Student Director of Intramural Activities, Physical Education Majors Club, Treas., Varsity H Club, Intramurals. **PATRICIA JORDAN**, Psychology, Honor's Program, Dean's Honor Roll, University Usher, Psi Chi Honor Society. **MARSHALL JOSEPH**, History, Alpha Phi Omega. **NIRA JOSEPH**, English, Caribbean Assoc. International Club, French Club. **ALICE JOYNER**, French, Women's Recreation Assoc., Swimming Club, People to People, French Club, Linguistics Club. **EMMA KANE**, English.

BRENDA KELLEY, Accounting, Business Club, Economic Club. **ABRAHIM KHAN**, Physics.

College of Liberal Arts



S. Kinder



M. King



W. King



L. Kirschenbaum



D. Kubeyinje



W. La Fleur



B. Lamar



S. Lamb



S. Langley



C. Lastrape



S. Lawson



B. Lee

SONDRA KINDER, History, Student Directory Comm., Spanish Club, History Club, Wesley Foundation, Gamma Sigma Sigma, Pres. **MEDESSA KING**, Sociology, Chapel Ushers, History Club, Political Science Society Pres., Sociology Club. **WINTON KING**, Chemistry, Soccer. **LOUIS KIRSCHENBAUM**, Chemistry, Honors Program, Voluntary Reading Group, Band, Pres. Amer. Chem. Soc. Student Affiliates, Beta Kappa Chi. **DOROTHY KUBEYINJE**, Sociology. **WYN-TRESS LA FLEUR**, Sociology, Cramton Ushers, Kappa Court, Alpha Phi Omega Court, Slowe Hall Judiciary Comm. **BOBBIE LAMAR**, Accounting, Chapel Ushers, Model's Club, Aerodettes, Business Club, A.W.S., Senior Mentor. **SYROPHINE LAMB**, History, International Club, Campus Pals, Homecoming Steering Comm., Soph. Class Vice-Pres., Treas. Cook Hall Council, Crew Team. **SELENA LANGLEY**, English. **CAROL LASTRAPE**, History. **SANDRA LAWSON**, Zoology, LASC, Sect., Student Directory Comm., Sect. Homecoming Steering Comm., People-to-People, Delta Sigma Theta, Mentor, Campus Pals, Grape Vine, NSA. **BARBARA LEE**, Psychology, Boosters Club, Mentor, Methodist Club, Alpha Kappa Alpha, Homecoming Comm., Slowe Hall Judiciary Comm.

College of Liberal Arts



C. Lee



L. Lee



G. Leo



H. Leslie

CAROLYN LEE, Accounting, Zeta Phi Beta, Business Club. **LAWRENCE LEE**, Recreation, Physical Education Majors Club. **GWENETTE LEO**, Home Economics, Home Economics Club, International Club, Caribbean Assoc. **HORACE LESLIE**, Zoology, Soccer, Caribbean Assoc., International Club. **AL-THEAR LESTER**, Psychology, Golf, Howard Official Assoc., Chess Club. **ANTONIA LEWIS**, Mathematics, Pi Mu Epsilon, Dean's Honor Roll, Math Club, Kappa Sigma Debate Society, Astronomy Club, French Club. **JACQUELIN LEWIS**, Government, Chapel Ushers, Baptist Club. **PAULA LEWIS**, Zoology, Student Christian Assoc., Delta Sigma Theta, Cheerleader, Chair, Civics Comm. AWS, Mentor. **ROGERS LEWIS**, Zoology, Bridge Club, Chess Club. **SHEILA LEWIS**, History, History Club, German Club. **FREDDIE LILLY**, Sociology, Alpha Kappa Alpha, Baptist Club, AWS, Chairman Civics Comm., Sociology Club, Homecoming Talent Show Comm. **YVONNE LITTLE**, Sociology, Sociology Club, Business Club.



A. Lester



A. Lewis



J. Lewis



P. Lewis



R. Lewis



S. Lewis



F. Lilly



Y. Little

College of Liberal Arts



T. Long



E. Lyons



E. Lyons



T. Malone



M. Marcus



F. Marshall



C. Martin



B. Mason



C. Mason



J. Matthew



R. Mays



B. McDowell

TERRY LONG, History, Cheerleading Squad, Aerodettes, Alpha Kappa Alpha, Mentor. EDWARD LYONS, Zoology, Soccer, Caribbean Assoc., International Club. ERNEST LYONS, Philosophy, Caribbean Club, International Club. THOMAS MALONE, Zoology, Army ROTC Drill Team, Newman Club Pres., Cook Hall Council, Cook Hall T&A Staff, Campus Pals, Xmas Steering Comm., Alpha Phi Omega. MADELINE MARCUS, History, FRANZ MARSHALL, Zoology, Varsity Wrestling. CLIFFORD MARTIN, Government, Drew Hall Council, Homecoming Comm., Advanced ROTC. BRUCE MASON, Chemistry, Drew Hall Tutorial and Advisory Staff, Kappa Debating Society. CLAUDETTE MASON, Biochemistry, Swimming Club, International Club, Band, Wesley Foundation, Newman Club, Caribbean Assoc., Assoc. of Howard Women, YWCA, Modeling Club. JANET MATTHEW, English, International Club. RICHARD MAYS, Government, Omega Psi Phi, Dean's Honor Roll, World Affairs Club, Political Science Soc., Debate Team. BENJAMEN McDOWELL, Chemistry. SHIRLEY McDUFFIE, Psychology, University Ushers, Booster Club, Slowe Hall Judiciary Comm., Angel

College of Liberal Arts



S. McDuffie



R. McEnnis



H. McLlwin



L. McKinney



B. McLaine



N. McLaren



E. McLean



L. McLean

Flight, Alpha Kappa Alpha, **RICHARD McENNIS**, Mathematics, Canterbury Club, United Christian Fellowship, Mathematics Club. **HELLEN McLWAIN**, English. **LANGSTON McKINNEY**, Chemistry, Amer. Chemical Soc., Omega Psi Phi, Bison Staff. **BEVERLY McLAIN**, Sociology, Angel Flight, Campus Pals, Homecoming Steering Comm., Mentor. **NEVILLE McLAREN**, Marketing, Business Club, Caribbean Assoc., Soccer Team, Cricket Team. **EDWARD McLEAN**, Accounting, Business Club, Advanced AFROTC, Intramurals. **LILLIAN McLEAN**, Zoology, Homecoming Steering Comm., Drew Hall Hostess, Community Service Projects, Grapevine. **JOSEPH McMILLAN**, Psychology, Pres. Senior Class, Alpha Phi Alpha, Psi Chi, Vice Pres. Junior Class, Homecoming Steering Comm., Grape Vine, Campus Pals, Band. **BARBARA McMORRIS**, Elementary Education. **LEATHA McRUFFIN**, Sociology, Model's Club, Angel Flight, Booster Comm., Sprung Madness Steering Comm., Homecoming Steering Comm., Alpha Kappa Alpha, Mentor, Campus Pal. **BETTY MEEKS**, Mathematics, International Club, Reading Club, Math. Club, Gamma Sigma Sigma, SNEA.



J. McMillan



B. McMorris



L. McRuffin



B. Meeks

College of Liberal Arts



A. Melton



B. Miller



J. Miller



R. Milton

AUGUSTUS MELTON, Zoology, Advanced ROTC. **BERNICE MILLER**, Business Education, Business Club. **JANICE MILLER**, Sociology. **ROOSEVELT MILTON**, History, History Club, Economics Club, Intramurals. **HERBERT MITCHELL**, Chemistry, Editor-in-Chief, Hilltop, Education Comm., LASC, Honors Program, Bison Staff, Project Awareness, Book Club, College Bowl Comm.-Co-chairman. **STUART MITCHELL**, Mathematics. **SYBIL MITCHELL**, Economics, Economics Club. **TYRONE MITCHELL**, Chemistry, Omega Psi Phi, Advanced AFOTC. **JOHANNES MLELA**, Economics, International Club, Economics Club, East African Students Union. **ROLAND MOLINEAUX**, Zoology. **EUSTACE MOLYNEAUX**, Zoology. **DOROTHY MOORE**, Sociology, Sociology Club, Anthropology Club. **EDISON MOORE**, Zoology, Drew Hall T&A, Omega Psi Phi, Junior Class LASC Rep., Honors Program.



H. Mitchell



S. Mitchell



S. Mitchell



T. Mitchell



J. Mlela



R. Molineaux



E. Molyneaux



D. Moore

College of Liberal Arts



E. Moore



M. Moore



C. Morgan



G. Morris



C. Morton



P. Morton



S. Mose



E. Moseley



T. Murphy



T. Murphy



L. Neverdon



J. Newman

Chrm., Student Center Planning and Advisory Council, Arnold Air Society. **MONTY MOORE**, Elementary Education, Homecoming Awards Comm., Canterbury House, Slowe Hall Council, SNEA. **CAROL MORGAN**, Government, International Club, People to People Comm. **GWENDOLYN MORRIS**, Sociology, Mentor, Sociology Club, Choir. **CARMEN MORTON**, French, French Club, Newman Club. **PATRICIA MORTON**, Zoology, Choir, National Science Foundation, H Book Staff. **SHEILA MOSE**, Sociology, Newman Club. **ERNESTINE MOSELEY**, English, Alpha Kappa Alpha, Bison, Slowe Hall Judiciary Comm., Swimming Club. **TAMARA MURPHY**, Bacteriology, Modeling Club-Treas. **THOMAS MURPHY**, Chemistry, Amer. Chemical Soc. **LEROY NEVERDON**, Political Science, Political Science Club. **JANIE NEWMAN**, Economics.

College of Liberal Arts



N. Nickens



W. Oates



S. Okobi



D. Osundina



E. Parchment

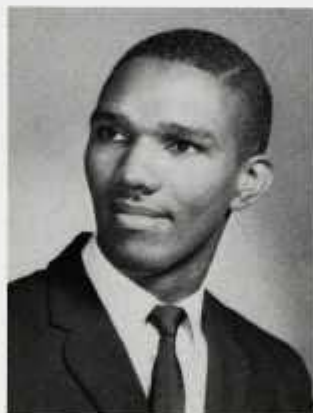

O. Parchment



R. Parris



C. Paul



T. Payne



W. Peace



J. Peaco



G. Pearson

NORMA NICKENS, English, Honors Program, Kappa Delta Pi. **WANDA OATES**, Physical Education, Editor-in-Chief Bison, Delta Sigma Theta, Pres. WRA, Commander Aerodettes, Kappa Delta Pi, Honor Soc. in Education, Choir, Modern Dance Club, LASC Comm. on Athletic Grants & Aids, Homecoming Alumni Comm., Intramural Director. **SUNNY OKOBI**, Political Science, International Club, Vice Pres. African Students Assoc. **DAVID OSUNDINA**, Sociology, International Club, African Students Assoc. **ESMIE PARCHMENT**, Sociology. **OSBORNE PARCHMENT**, Mathematics. **RALPH PARRIS**, Sociology, Sociology Club. **CARLOS PAUL**, Zoology, Caribbean Assoc., Varsity Cricket, Capt. Soccer Team. **THOMAS PAYNE**, Government, Political Science Soc., Student Religious Liberals. **WALLACE PEACE**, History, Grapevine, Hilltop, Canterbury Club, Pres. Alpha Phi Omega Chair., LASC, Cultural Comm., Cook Hall T&A Staff, Phi Alpha Theta. **JAMES PEACO**, History, Alpha Phi Alpha, Arnold Air Soc., Wrestling Team. **GLENICE PEARSON**, Psychology, Delta Sigma Theta, AWS, Booster Club, Speech Assoc.

College of Liberal Arts

SANDY PEMBERTON, History, Wellesly Club. **FREDERICK PERNELL**, History, Advanced ROTC, Kappa Alpha Psi. **SYLVIA PERRY**, Psychology, Swimming Club, Booster Club, Womens Rec. Asso., Univ. Social Comm., Cramton Ushers. **MARCIA PETERS**, Physical Education, Gamma Sigma Sigma, Canterbury Club, Sec. Phys. Ed. and Rec. Club, Slowe Hall Council. **ROBERT PETERSON**, Psychology. **MARIE PHILIPS**, Sociology, Sociology Club, Sphinx Court, Mentor. **ROBERT PICKETT**, Accounting, Arnold Air Society, Pres. Phi Beta Sigma, Varsity Track. **CHARLOTTE PIERCE**, English, Promethean, Campus Pals, Howard Players, Newman Club, Honors Program, Dean's List. **BURT PINA**, Zoology, N.E.A.A.U. Gymnastics Champion. **CHARLEAN POLLARD**, Mathematics, Delta Sigma Theta, People-to-People, Mathematics Club, Reading Club. **MYRNA POPE**, Sociology, Spanish Club, Newman Club, Kappa Sweetheart Court, Sociology Club. **MARY POWELL**, Sociology.



S. Pemberton



F. Pernell



S. Perry



M. Peters



R. Peterson



M. Philips



R. Pickett



C. Pierce



B. Pina



C. Pollard



M. Pope



M. Powell

College of Liberal Arts



R. Powell



S. Pratt



G. Preston



K. Price



B. Pryor



J. Randle



I. Randolph



L. Randolph



S. Rawlins



D. Ready



M. Reid



W. Reid

ROMAINE POWELL, Sociology; Zeta Phi Beta, Sociology. **SHARON PRATT**, Government, Honors Program, Political Science Club, Alpha Kappa Alpha, Leadership Conf., Howard's College Bowl, Pi Sigma Alpha, World Affairs Club, Chairman—AWS Standards Comm. **GLORIA PRESTON**, Accounting, Mentor, Alpha Court, Sphinx Court. **KENNETH PRICE**, Economics, Economics Club, Varsity Football. **BARBARA PRYOR**, Spanish, University Ushers, Spanish Club. **JUANDA RANDLE**, Zoology, Homecoming Comm. Student Directory, AWS. **ISAAC RANDOLPH**, Economics, International Club, African Student Assoc. **LeROY RANDOLPH**, Political Science, Alpha Phi Omega, Scabbard and Blade, Political Science Soc. **SHIRLEY RAWLINS**, Zoology, Feature Editor—Hilltop, Choir, International Club, Newman Club, Project Awareness, LASC—Educational Comm., Bison Staff, AWS. **DIANE READY**, Zoology, Modern Dance Club, Campus Pals, Angel Flight, Alpha Kappa Alpha, Mentor. **MARJORIE REID**, Home Economics, Home Economics Club, Caribbean Assoc. **WILLIAM REID**, Zoology, Beta Kappa Chi, German Club, Alpha Phi Alpha, Cook Hall T&A Staff.

College of Liberal Arts



M. Richardson



P. Richardson



R. Rier



C. Roberts

MADISON RICHARDSON, Zoology, Varsity Football, Varsity Wrestling, Kappa Alpha Psi, Cook Hall Council. **PHYLIS RICHARDSON**, Accounting, **ROLAND RIER**, History, History Club, Wesley Foundation. **CELIA ROBERTS**, Elementary Education, International Club, Caribbean Assoc. **LEWIS ROBINSON**, Economics, Drew Hall T&A Staff, Kappa Alpha Psi, Advanced AROTC, Chair.—Christmas Week, Promethean, Economics Club, Business Club, Student Assembly, World Affairs Conf. **MICHAEL ROBINSON**, Government, Editor—Cook Hall Paper, Spanish Club, Political Science Club, Homecoming Dance Comm. **WILLIE ROBINSON**, Zoology. **EVELYN ROSE**, Zoology, Caribbean Assoc., Dean's Honor Roll, Beta Kappa Chi, Sigma Pi Sigma. **JOHNNIE ROUSE**, Mathematics, Booster Club, Delta Sigma Theta, Homecoming Steering Comm. Broader Horizons, Mathematics Club, International Club, Walter H. Brooks Foundation. **NEHEMIAH RUCKER**, Sociology. **ALMA RUFF**, History. **JOSEPH RUSSELL**, Government, Project Awareness, Cook Hall Council, Chapel Ushers, Political Science Society, World Affairs Club, Polemarch—Kappa Alpha Psi, Bison Staff.



L. Robinson



M. Robinson



W. Robinson



E. Rose



J. Rouse



N. Rucker



A. Ruff



J. Russell

College of Liberal Arts



A. Rutland



C. Ryan



F. Satterwhite



F. Saunders



F. Schubert



D. Seidman



A. Sewell



E. Sharpe



R. Siegel



R. Simmons



J. Simms



M. McRae

ANDREW RUTLAND, Zoology, Kappa Alpha Psi, Advanced ROTC. **CAROLYN RYAN**, English, Copy Editor, Hilltop, International Club, Co-Chairman Student Directory, Copy Editor Bison, YWCA, Mentor, Canterbury Club. **FRANK SATTERWHITE**, Education, Polemarch Kappa Alpha Psi, Chair, Homecoming Steering Committee, Who's Who Among Students In Amer. Coll. and Univ., Chair, Student Leadership Conference. **FREDRICK SAUNDERS**, Physical Education, Basketball, **FRANK SCHUBERT**, History, Pres., Kappa Sigma Debate Society, Tau Kappa Alpha Nat. Forensic Society, Dean's List. **DANIEL SEIDMAN**, Economics, International Club, Economics Club, Drew Hall T & A Staff. **ANTOINETTE SEWELL**, Physical Education, Cheerleaders Capt, Physical Education Majors Club Pres., Booster Club, Dance Club. **ELIZABETH SHARPE**, Zoology, Campus Pals, Bison Staff, Canterbury Assoc. **ROBERT SIEGEL**, Zoology, Omega Psi Phi, Crew Team. **RUSSELL SIMMONS**, Economics, Economics Club. **JUANITA SIMMS**, Alpha Kappa Alpha, Gamma Sigma Sigma. **M. McRAE**,

College of Liberal Arts



F. Simon



A. Smith



B. Smith



C. Smith



C. Smith



J. Smith



K. Smith



S. Smith

FRANCES SIMON, Child Development, Home Economics Club, Dean's Honor Roll, Swimming Club. **AUBREY SMITH**, Economics, Rifle Team, Business Club. **BARBARA SMITH**, Government. **CHARLENE SMITH**, Sociology, Choir, Slowe Hall Judiciary Comm., Sociology Club. **CICELY SMITH**, Home Economics, Home Economics Club, Caribbean Assoc., International Club. **JOYCE SMITH**, Business Administration, Business Club. **KATHLEEN SMITH**, Home Economics Club, Caribbean Assoc., International Club. **SANDRA SMITH**, Sociology, Sociology Club, Modern Dance Club. **OLIVER SOCKWELL**, Physics, Amer. Institute of Electrical Engineers, Radio Club, Russian Club. **CAROL SPENCER**, English, Modern Dance Club, Campus Pal, Cook Hall Court, Sphinx Court, E&A Coed of the Month, Angel Flight, Air Force ROTC Queen, Alpha Phi Alpha Sweetheart Court, Homecoming Steering Comm., Cramton Ushers, Alpha Kappa Alpha, Aerodettes, Mentor. **HELEN SPRIGGS**, Elementary Education, SNEA. **PARIS STERRETT, JR.**, Zoology, United Christian Fellowship, Chapel Ushers, Carver Hall Council.



O. Sockwell



C. Spencer



H. Spriggs



P. Sterrett, Jr.

College of Liberal Arts



C. Stewart



J. Stewart



J. Strachan



G. Strawder

CARLOS STEWART, Sociology, Basketball, Newman Club, SNEA, Sociology Club. **JOYCELYN STEWART**, International Club, Caribbean Assoc. **JOANN STRACHAN**, Government. **GEORGE STRAWDER**, Psychology, ROTC Band, International Club, Crew, Wesley Foundation. **CAROL SUMMERVILLE**, Chemistry, Alpha Kappa Alpha, Angel Flight, Beta Kappa Chi, Pi Mu Epsilon, Amer. Chem. Society. **LENARD SWAIN**, Microbiology, Phi Beta Sigma, Band. **ALVA SWAN**, Government. **JAMES SYKES**, Chemistry, Omega Psi Phi, Campus Pal, Bison Staff, Student Aff. of Amer. Chem. Soc., Student Leadership Conference. **ALEX TAYLOR**, Chemistry, Intramurals. **ANDREA TAYLOR**, Psychology, Howard Players, Angel Flight, Alpha Kappa Alpha, Slowe Hall Council, AWS. **CAROLYN TAYLOR**, History, Slowe Hall Council, Homecoming Steering Comm., Aerodettes, Delta Sigma Theta. **JOHN TAYLOR**, Sociology, H Club, Varsity Track.



C. Summerville



L. Swain



A. Swan



J. Sykes



A. Taylor



A. Taylor



C. Taylor

College of Liberal Arts



J. Taylor



P. Taylor



C. Tenn



N. Thame



G. Thomas



L. Trice



W. Turner



C. Ukpong



W. Urmila



N. Via



E. Walker



C. Walton

Varsity Football. **PAMELA TAYLOR**, Nutrition, Caribbean Assoc., International Club, Home Economics Club. **CARMEN TENN**, English, Caribbean Assoc. **NEVILLE THAME**, Chemistry, International Club, Caribbean Assoc., American Chemistry Society. **GLORIA THOMAS**, Psychology, Delta Sigma Theta, A.W.S. Comm., Bison Staff, Psi Chi. **LINDA TRICE**, History, NAACP, Kappa Sigma Debate Soc. Tau Kappa Alpha, Women's Xmas Choir, Fencing Club, Honors Reading Club, Broader Horizons Comm. **WILLIAM TURNER**, Mathematics, Kappa Alpha Psi, Tennis Team, Cook Hall Council, History Club, Math Club. **CHRISTOPHER UKPONG**, Economics. **NORMA VIA**, Psychology, Alpha Kappa Alpha, Angel Flight, Honors Program, Kappa Alpha Psi Court, Dean's List, Mentor. **WADHWA URMILA**, Home Economics. **ELIZABETH WALKER**, Elementary Education, Band, Business Club. **CARSTELL WALTON**, Sociology, Alpha Kappa Delta, Choir, Sociology Club, People to People.

College of Liberal Arts



J. Waters



L. Waters



B. Webb



E. Webster



C. Whitney



E. Wiggins



W. Brent-Harris



B. Williams



C. Williams



D. Williams



E. Williams



P. Williams

JACQUELINE WATERS, Mathematics, Homecoming Queen, Pres. Delta Sigma Theta, Chrm., People-to-People, Army ROTC Queen, Campus Pal, Homecoming Steering Comm., Sprung Madness Steering Comm., Coed of the Month, Howard Engineer, Contributing Editor, H Book. **LYDIA WATERS**, Zoology, Choir, Alpha Kappa Alpha. **BARBARA WEBB**, Political Science, Angel Flight, Aerodettes Executive Commander. **EDWARD WEBSTER**, Zoology, Campus Pal, Christmas Week Steering Comm. **CAROLYN WHITNEY**, Sociology. **ELLEN WIGGINS**, Sociology, Delta Sigma Theta, Choir, International Club, People-to-People. **WILFORD BRENT-HARRIS**, Government. **BEVERLY WILLIAMS**, Psychology, Beta Kappa Chi, Sigma Pi Sigma, Psi Chi, Alpha Kappa Alpha, German Club, NAACP, Mentor, Honors Program. **CHARLES WILLIAMS**, Political Science, Economics Club, Political Science Soc., Advanced ROTC. **DOUGLAS WILLIAMS**, Government, Chrm., Homecoming Steering Comm., Alpha Phi Alpha, Who's Who, Campus Pals. **EUGENE WILLIAMS**, Zoology. **PHILIP WILLIAMS**, Who's Who, Homecoming Steering Comm., Chrm., Campus Pals.

College of Liberal Arts College of Pharmacy

BRENDA WILLIS, Zoology, Book Club, Bridge Club. **ERNEST WITHERS**, Government, Vice Pres. Chapel Ushers, Tau Kappa Alpha, Scabbard and Blade. **WINSTON WONG**, Chemistry, Beta Kappa Chi, Sigma Phi Sigma, Amer. Chemical Soc., French Club, Caribbean Assoc. **MARIAN WRIGHT**, English, Alpha Kappa Alpha, German Club, Alpha Court, Glamour's Best Dressed Girl 1964. **GLORIA WYCHE**, Zoology. **CHRISTINE YOUNG**, Sociology, United Christian Fellowship, Business Club, Booster Club. **HYMAN YOUNG**, Accounting. **MARY YOUNG**, Sociology, Delta Sigma Theta, Sociology Club. **BARBARA YOUNGER**, Sociology. **SALAH YOUSIF**, Economics, Varsity Soccer, H Club. **RONALD ANDERS**, Pharmacy, Alpha Phi Alpha, Class Pres. Swimming Team, T&A Staff (Drew), APHA. **KENNETH ANDERSON**, Pharmacy, Alpha Phi Alpha, Student Council Pres., Student Branch Amer. Pharmaceutical Assoc., Chi Delta Mu, Band, Class Vice-Pres., Univ.-Wide Committee on Student Organizations and Activities ('64).



B. Willis



E. Withers



W. Wong



M. Wright



G. Wyche



C. Young



H. Young



M. Young



B. Younger



S. Yousif



R. Anders



K. Anderson

College of Pharmacy



J. Bradshaw



J. Clark



N. Jenkins



R. Johnson



S. Gullins



T. Langson



J. Roberts



H. Ross



B. Sims



G. Smith



M. Suffness



S. Vanderpool

JAMES BRADSHAW, Pharmacy, Amer. Pharmaceutical Assoc., Vice Pres. Senior Class, Chi Delta Mu, Drill Team. **JAMES CLARK**, Pharmacy, APA. **NORMA JENKINS**, Pharmacy, Vice Pres. Slowe Hall, Gamma Sigma Sigma, Pharmacy Student Council, Capt. Majorettes. **ROOSEVELT JOHNSON**, Pharmacy, Bison Staff, Class Pres., Alpha Phi Alpha. **SIGMAN GULLINS**, Pharmacy, Omega Psi Phi, Campus Pals. **THOMAS LANSTON**, Pharmacy, APA, Treas. Chi Delta Mu. **JOHN ROBERTS**, Pharmacy, APA. **HELEN ROSS**, Pharmacy, APA, Chapel Ushers, Mentor, Gamma Sigma Sigma, Student Christian Assoc. **BERNARD SIMS**, Pharmacy, Dean's Honor Roll, Pres. APA, Alpha Phi Omega. **GLORIA SMITH**, Pharmacy, YWCA, Pharmacy Student Council, APA, Gamma Sigma Sigma. **MATTHEW SUFFNESS**,

School of Social Work



W. Allen



S. Borchelt



M. Burke



J. Chin

Pharmacy, Rho Chi, Class Pres., Pres. Chess Club, Student Council, APA. **SYLVIA VANDERPOOL**, Pharmacy, Alpha Kappa Alpha, Dean's List, Pres. Freshman Class.

WISE ALLEN, Social Work. **SARAH BORCHELT**, Social Work. **MELVA BURKE**, Social Work, Student National Assoc. of Social Workers. **JEAN CHIN**, Social Work, Publicity Comm. **FREDERIC CLANAGAN**, Social Work. **RUTH COPLAN**, Social Work. **DOROTHY DUNSON**, Social Work. **JEAN FRANKS**, Social Work, Student National Assoc. of Social Workers. **RICHARD FRANKS**, Social Work. **ALICIA GOODING**, Social Work. **LELAND HALL**, Social Work, President—National Assoc. of Social Workers. **PRISCILLA HARRIS**, Social Work.



F. Clanagan



R. Coplan



D. Dunston



J. Franks



R. Franks



A. Gooding



L. Hall



P. Harris

School of Social Work



F. Henderson



J. Henry



J. Hilson



B. Johnson



N. Jones



C. Kennerly



J. Lawrence



P. Longus



B. Meadows



S. Moroose



L. Nelson



G. Nurse

FLORENCE HENDERSON, Casework. JEANNINE HENRY, Psychiatric Social Work, NASW, Secretary-Student Council. JACQUELINE HILSON, Social Work, Student Org., Bison Staff. BETTY JOHNSON, Social Work. NORMA JONES, Casework, Bison Staff. CAROLE KENNERLY, Medical Social Work, Student Org. JANE LAWRENCE, Social Work, Orientation Comm. Chairman, Social Action Comm. PHARNAL LONGUS, Social Work, Kappa Alpha Psi, Social Action Comm. Chairman. BARBARA MEADOWS, Social Work, Student Org. Council. SANDRA MOROOSE, Social Work. LEON NELSON, Psychiatric Social Work, Student Org., National Association for Social Workers. GWENDOLYN NURSE, Social Work, Student Org.

School of Social Work



M. Oliver



A. Pointer



N. Powell



A. Reid



S. Roberts



E. Robinson



J. Ross



D. Sykes

MIGNON OLIVER, Social Work. AVIS POINTER, Social Work, Vice Pres.-Second Year Class. NETTIE POWELL, Social Work. ANITA REID, Social Work, Student Org. National Assoc. of Social Work. SYLVESTER ROBERTS, Social Work, Student-Faculty Liaison Comm., NASW, AAUP, Sigma Rho Sigma, Alpha Kappa Delta. ELAINE ROBINSON, Social Work, Queen of School of Social Work. JUNE ROSS, Student Org., Student-Faculty Comm., Orientation Comm. DELORES SYKES, Social Work. ANNIE THOMPSON, Social Work. ELIZABETH TRICE, Social Work, Student Org., NASW. BRENDA TUCKER, Social Work. EDWARD TURNER, Social Work.



A. Thompson



E. Trice



B. Tucker



E. Turner

School of Social Work

School of Religion



T. Vincent



B. Ward



O. Woods



T. Blackman

TULA VINCENT, Social Work. **BARBARA WARD**, Social Work. **ODESSA WOODS**, Social Work, Student Organization, National Assoc. of Social Workers. **THOMAS BLACKMAN**, Religion, Educational and Program Comm., Interseminary Movement Comm., Publicity Comm., Special Projects Comm. **WYATT CALLAHAN**, Religious Education, Alpha Phi Omega, Phi Beta Sigma, President of Junior Class, Choir. **IL CHIANG**, Religion. **SERENUS CHURN**, Religion. **GILES HARDY**, Religion, Vice President Student Assembly. **HOWARD HINSON**, Theology, President of Second Year Class, Constitution Comm. **ROBERT SULLIVAN**, Religion, Sec. Student Assembly. **SAMUEL WILLIAMS**, Religion, President Student Assembly. **DENNIS PARKER**, Commercial Art, Fine Arts Student Council, Omega Psi Phi, Delta Beau, Homecoming Steering Comm., Varsity Track. **JESSE ADAMS**, Music Education, Band Choir, Alpha Phi Alpha, Drew Hall T & A Staff. **KENNETH ARMSTON**, Art. **WINONA BOYD**, Art Education, Alpha



W. Callahan



I. Chiang



S. Churn



G. Hardy



H. Hinson



R. Sullivan



S. Williams



D. Parker

College of Fine Arts



J. Adams



K. Armston



W. Boyd



G. Brown



S. Bullock



J. Burrell



L. Busby



G. Carter



J. Carter



H. Cobbs



G. Crawford



D. Dinroe

Kappa Alpha, Angel Flight Historian, Judiciary Comm. Slowe Hall, Mentor, Art Club. **GILBERT BROWN**, Music, Band, Omega Psi Phi. **STARMANDA BULLOCK**, Design, Student Art League, Artisans, Howard Players, Project Awareness, Dean's Honor Roll. **JAMES BURRELL**, Music Education. **LESLIE BUSBY**, Music Education, Amer. Light Opera Orchestra, Phi Mu Alpha, Brass Choir, Band. **GWENDOLYN CARTER**, Music Education, MENC, YWCA, Canterbury Club, Band, Choir, Women's Music Org., Senior Class Treasurer. **JOAN CARTER**, Design, French Club, Christian Science Org. **HERBERT COBBS**, Music Education, Business Club, Band, Choir, M.E.N.C. **GEORGIA CRAWFORD**, Music Education, Choir, Symphonic Wind Ensemble, MENC, Women's Music Org. Vice-President, Mentor. **DOROTHY DINROE**, Music Education, M.E.N.C., Delta Sigma Theta, Women's Music Org. Parliamentarian, Choir, Howard Players, Symphonetta President.

College of Fine Arts



M. Dodson



E. Fraser



O. George



E. Hall



G. Jenkins



L. Johnson



S. Jordan



V. Keller



A. Kimber



M. Lespere



M. Lewis



J. Lucas

MARGARET DODSON, Drama, Alpha Kappa Alpha, Sweetheart Kappa Alpha Psi, Angel Flight, Gamma Sigma Sigma, Fine Arts Student Council, Soph. Class Queen, Vice Pres. Soph. Class, Mentor, Student Directory Staff. **ETHEL FRASER**, Music Education, Campus Pal, University Usher, Choir, Angel Flight, Delta Sigma Theta, Mentor, Canterbury Club, International Club, Caribbean Assoc. **OLYMPIA GEORGE**, Music Education, Choir, MENC, Sigma Alpha Iota, Mentor, Dean's List. **ELEANOR HALL**, Music Education, Choir, Wesley Foundation, MENC, Sec. Senior Class. **GRETCHEN JENKINS**, Music Education, Comm. on Religious Life, Choir, Pres. Wesley Foundation, Pres. Sigma Alpha Iota. **LYDIA JOHNSON**, Music Education, Choir, Armettes Commander, Delta Sigma Theta, Army ROTC Queen, Fine Arts Homecoming Queen, H-Book Staff. **SANDRA JORDAN**, Music Education, Choir Queen, Pres. Choir, MENC, Student Council, Fine Arts Queen, May Queen Court, Student Leadership Conference. **VERNON KELLER**, Design, Band, Sec. Baptist Club, Campus Pal, Mentor, Gamma Sigma Sigma. **ANN KIMBER**, Sec. FASC, MENC, Sigma Alpha Iota, Delta Sigma Theta, Choir, Mentor. **MILTON LESPERE**, Music Education, Phi Mu Alpha, MENC, Choir. **MARELIA LEWIS**, Music Education, Choir Miss MENC, FASC, Sigma Alpha Iota, Mentor, Woman of The Year 64-65. **JOHNNELLA LUCAS**, Music Education, Choir, Band, FASC, Pres. Senior Class, Clarinet Choir, Sigma Alpha Iota, MENC.

College of Fine Arts School of Engineering and Architecture

ELOISE MASSEY, Voice, Choir, Women's Music Org., Dean's List. **CHARLENA MOTEN**, Drama, Delta Sigma Theta, Howard Players Vice Pres., Modern Dance Club, Hilltop, Homecoming Steering Comm., Sprung Madness Steering Comm. **IVYANN PATE**, Music Ed., Choir, Women's Music Org., Pi Kappa Lambda Honor Society. **ROSANNA QUINN**, Music Education, Armettes, Marching Band, Assoc. of Women Students Vice-Pres., Choir, Sigma Alpha Iota, Usher, Fine Arts Student Council Rep. **WILMA SHAKESNIDER**, Voice, Choir, Zeta Phi Beta Basilus, Howard Players. **CLIFTON SMITH**, Art Education, Varsity Basketball. **ROBERT THOMAS**, Music Education, M.E.N.C. Pres., Phi Mu Alpha Treas., Choir. **JEAN THORNTON**, Drama, Howard Players, Vice-Pres. Modern Dance Club, F.A. Student Council, Artisans Assoc., Urban Service Corps. **ERNEST WESLEY**, Art Design, Art Club, Dean's List, Student Council Scholarship Winner, Homecoming Decorating Comm. **JOAN WILLIAMS**, Music Education, Women's Music Org., M.E.N.C., Dean's Honor Roll, Choir. **CHARLES ANDERSON**, Mechanical Engineering, Arnold Air Society, Amer. Soc. of Mech. Eng., Kappa Sigma Debating Soc. **WALTER ATKINS**, Electrical Engineering, Alpha Phi Alpha, Drew Hall Board of Governors, Arnold Air Soc., National Publications Officer, E&A Student Council, Campus Pals, H Book, Scanner Staff.



E. Massey



C. Moten



I. Pate



R. Quinn



W. Shakesnider



C. Smith



R. Thomas



J. Thornton



E. Wesley



J. Williams



C. Anderson



W. Atkins

School of Engineering and Architecture



F. Baird



J. Baker



L. Barnett



H. Brooks



J. Brown



M. Brown



W. Burch



G. Charles

FELIX BAIRD, Electrical Engineering, IEEE, Radio Club, Spanish Club, EASC. **JAMES BAKER**, Civil Engineering, Band, Alpha Phi Alpha, EASC. **LARRY BARNETT**, Electrical Engineering, Chess Club, Kappa Alpha Psi, Tau Beta Pi, IEEE. **HAROLD BROOKS**, Electrical Engineering, IEEE, Alpha Phi Alpha, Drew Hall Council, Homecoming Steering Comm. **JOHN BROWN**, Architecture, Am. Inst. of Architects, EASC. **MELVIN BROWN**, Engineering. **WILLIAM BURCH**, Electrical Engineering, Inst. of Electrical & Electronic Engineers. **GERALD CHARLES**, Mechanical Engineering, ROTC Band, Drum Major Band, EASC, Omega Psi Phi, Am. Soc. of Mechanical Eng. **JOHN CHRISTINE**, Mechanical Engineering, Caribbean Assoc., ASME, Am. Assoc. of Mechanical Eng. **CURTIS DANDRIDGE**, Electrical Engineering, Arnold Air Soc., Pres. Chi Eta Delta, IEEE, Dean's Honor Roll. **JEFFERSON DEAN**, Electrical Engineering, Radio Club, IEEE. **SAMUEL EAST**, Engineering. **RUPERT ENGLISH**, Civil Engineering. **WALTER EVANS**, Architecture, Cook Hall T&A Staff, Pres.



J. Christine



C. Dandridge



J. Dean



S. East

School of Engineering and Architecture



R. English



W. Evans



R. Fenuku



G. Finch

E&A Student Council, Howard Eng. Mag., Pres. Alpha Phi Alpha, Tau Beta Pi Honorary Soc., Scabbard & Blade, Dean's Honor Roll. **R. E. FENUKU**, Mechanical Engineering, African Students Union, International Club. **GORDON FINCH**, Mechanical Engineering, Tau Beta Pi, Scabbard & Blade, Am. Soc. of Mech. Eng., Alpha Phi Omega, Dean's Honor Roll. **JAMES FREEMAN**, Electrical Engineering, Omega Psi Phi, Homecoming Steering Comm., Dean's Honor Roll, E&A Student Council, Arnold Air Society, Radio Club. **CARL FRONTIN**, Electrical Engineering. **BILLY GAMBLE**, Electrical Engineering, Choir, Arnold Air Soc., Radio Club. **NARINDER GARG**, Mechanical Engineering, A.S.M.E. **THOMAS GRAHAM**, Civil Engineering, A.S.C.E., Student Council, Tau Beta Pi, Caribbean Assoc., International Club. **VIJAY GUPTA**, Mechanical Engineering, Indian Student Assoc., International Club, Treas. **RAYMOND HOLMES**, Mechanical Engineering, T&A Staff, Dean's Honor Roll. **EDWARD ISIBOR**, Civil Engineering.



J. Freeman



C. Frontin



B. Gamble



N. Garg



T. Graham



V. Gupta



R. Holmes



E. Isibor

School of Engineering and Architecture



J. Jackson



R. Jackson



A. Jones



F. Jones



J. Kapur



O. King



B. Kurich



S. Leigh



S. Liback



H. Mack



J. Mapily



M. Marshall

JOSEPH JACKSON, Electrical Engineering, Alpha Phi Omega, Homecoming Steering Comm., Campus Pals, Xmas Week Steering Comm., Sprung Madness Steering Comm., I.E.E.E., Student Assembly. **ROSSI JACKSON**, Electrical Engineering, I.E.E.E. **AUBYN JONES**, Architecture, Caribbean Assoc., Swimming Club, International Club. **FREDDIE JONES**, Electrical Engineering, Intramural Football, Basketball. **JAGDISH KAPUR**, Mechanical Engineering, ASME, Radio Club, Indian Students Assoc. **OSCAR KING**, Architecture, Homecoming Steering Comm., Vice-Pres. Student Council, Inter-Fraternity Council, Student Assembly, Arnold Air Society, Who's Who in E.&A., Alpha Phi Alpha, Chrm. Sprung Madness, International Club, Student Leadership Conference. **B. D. KURICH**, Civil Engineering, ASCE. **SAMUEL LEIGH**, Civil Engineering, Dean's Honor Roll, Vice-Pres. Amer. Soc. of Amer. Eng., International Club, Alpha Phi Omega, African Student Assoc. **SAMUEL LIBACK**, Engineering. **HERBERT MACK**, Mechanical Engineering, Swimming Team, ASME—Secretary. **JOSE MAPILY**, Architecture, Kappa Alpha Psi, Treas. Am. Institute of Arch., Campus Pals. **MORRIS MARSHALL**, Electrical Engi-

School of Engineering and Architecture



J. McCurdy



G. Miller



A. Mitchell



R. Moore



Y. Mpagi



S. Munjal



S. Ogunseinde



J. Owens

neering, Rowing Club, Tau Beta Pi, Am. Inst. of Elec. Eng.

JESSE McCURDY, Electrical Engineering. **GREEN MILLER**, Architecture, Drew Hall Council, Cook T&A Staff, Homecoming Steering Comm., Amer. Inst. of Architects, Alpha Phi Alpha. **ARCHER MITCHELL**, Mechanical Engineering, Alpha Phi Omega, Pres. Am. Student Assoc. of Mechanical Eng., Tau Beta Pi, Dean's Honor Roll, T&A—Cook Hall. **ROBERT MOORE**, Architecture, Intramurals, Cook Hall Comm., LA Comm., Sprung Madness Comm., Am. Inst. of Architects. **YOUNUS MPAGI**, Engineering, IEEE, Treas. East African Students, International Club, Hilltop. **SATINDER MUNJAL**, Civil Engineering, Vice-Pres. Indian Students Assoc., ASCE. **SUNDAY OGUNSEINDE**, Civil Engineering, EASC, International Club, Tau Beta Pi. **JOHN OWENS**, Mechanical Engineering, ASME, Phi Beta Sigma, IFC. **ABOLGHASSEM PARSA**, Civil Engineering, ASCE. **BADREDVIN PLASEIED**, Design. **KEITH PREDDIE**, Electrical Engineering, Caribbean Assoc., IEEE. **ROBERT PRINTIS**, Electrical Engineering, Tau Beta Pi, Scabbard & Blade, IEEE.



A. Parsa



B. Plaseied



K. Preddie



R. Printis

School of Engineering and Architecture



J. Raymond



H. Robinson



C. Rush



H. Sanders

JOHN RAYMOND, Electrical Engineering, Cook Hall Council, Track Team, Drill Team, Choir, Arnold Air Soc. Comdr., E&A Student Council. **HARRY ROBINSON**, Architecture, Kappa Alpha Psi, Rifle Team, H Club, Campus Pals, Sprung Madness Comm., Am. Inst. of Architects, Army ROTC Comdr. **CHARLES RUSH**, Architecture, Crew, Am. Inst. of Architecture, ROTC Band. **HAROLD SANDERS**, Architecture, Tau Beta Pi Honor Soc., Alph Phi Alpha, Dean's Honor Roll. **JAMES SIMPSON**, Mechanical Engineering. **NARINDER THAKRAL**, Civil Engineering, A.S.C.E. **WILLIAM THREATT**, Architecture, Intramural Baseball, Sprung Madness Comm., A.I.A. **ASHOK VIJ**, Mechanical Engineering, Indian Student Assoc. **TOGO WEST**, Electrical Engineering, H Book Editor, Student Assembly Chair., Student Leadership Conference, Alpha Phi Omega Pres., Howard Engineer Editor, Guidon Editor, Swimming Team, E&A Student Council, Student Center Planning & Advisory Council Chair. **WILLIE WILSON**, Electrical Engineering, E&A Student Council, Radio Club, I.E.E.E., Vice-Pres. **ROBERT WOOD**, Civil Engineering, Am. Soc. of Civil



J. Simpson



N. Thakral



W. Threatt



A. Vij



T. West



W. Wilson



R. Wood



S. Young

School of Law



J. Alston



W. Borders



K. Camper



M. Covington



R. Finch



D. Gaines



J. Henry



R. Jackson



C. Johnson



C. Mangum



L. McFarland



T. Pitts

Eng., Track Team, Dean's Honor Roll. **SILAS YOUNG**, Electrical Engineering.

JAMES ALSTON, Law, Law Review, Pres. Student Bar Assoc., ALSA, Nat. Moot Court Team. **WILLIAM BORDERS**, Law, Student Bar Assoc., Vice-Pres. Senior Class, Sigma Delta Tau. **KENYON CAMPER**, Law, Student Bar Assoc., Treas. Senior Class, Bison Staff, Hilltop, Kappa Alpha Psi, Sigma Delta Tau Chief Justice. **MARLOW COVINGTON**, Law, Sigma Delta Tau, Athletic Comm. Chair., Barrister's Ball Comm., Am. Law Students Assoc., Student Bar Assoc., International Law Society. **RAYMOND FINCH**, Law, Law Forum Chair., Student Bar Assoc., Chair. **DONALD GAINES**, Law, Law Journal, Moot Court Team. **JAMES HENRY**, Law, SBA, Class Treas., Sigma Delta Tau. **RICARDO JACKSON**, Law, Sigma Delta Tau, Pres. Senior Class. **CHARLES JOHNSON**, Law, Student Bar Assoc., Law Journal, Sigma Delta Tau. **CHARLES MANGUM**, Law, Student Bar Assoc., Sigma Delta Tau. **LARRY McFARLAND**, Law. **TERRANCE PITTS**, Law, Law Journal, Moot Court, Legal Aid.

School of Law Graduate School



R. Prater



C. Smith



G. Smith



W. Smith



C. Hurd



A. Lyaro



G. Ortiz



A. Parris



L. Ukachi



E. White



RALPH PRATER, Law, Sigma Delta Tau, Treas., Kappa Alpha Psi. CHARLES SMITH, Law, Sigma Delta Tau. GERALD SMITH, Law, Law Journal, Student Bar Assoc. Board of Governors, International Law Moot Court Team. WAYMAN SMITH, Law. COLONEL HURD, Graduate School. ALFRED LYARO, African Studies, East African Student Union. GLORIA ORTIZ, Psychology, International Club. ASHTON PARRIS, Mathematics, Tau Beta Pi, Pi Mu Epsilon, Beta Kappa Chi, B.Sc.E.E., M.Sc.E.E. Who's Who in American Universities and Colleges. LIVINUS UKACHI, Philosophy of Education, Track and Field, Soccer. EVERETT WHITE, Pharmacology.

College of Dentistry

PHYLLIS AKERS, Dental Hygiene. **HERMAN ALLEN**, Dentistry, Omega Psi Phi. **SUZANNE BALLARD**, Dental Hygiene. **WARREN BLAKELY**, Dentistry, Pres. Junior and Senior Classes, Alpha Phi Alpha, Intramurals, Oral Cancer Society. **PERCY BRODERICK**, Dentistry, Caribbean Assoc., West Indian Am. Intercultural Organ., Canterbury Club, Amer. Dental Assoc. **CLARENCE CHAPMAN**, Dentistry, Vice-Pres. Senior Class, Pres. Student Council. **ALBERT CLEMENTS**, Dentistry, Pres. SAMA, Nat. Treas. Student Amer. Medical Assoc., Medical Student Group to Nigeria. **CHARLES COX**, Dentistry. **WARREN DAVIS**, Dentistry. **SEABRON GRIFFIN**, Dentistry, Kappa Alpha Psi. **EDWARD HALL**, Dentistry. **MICHAEL HALLE**, Dentistry.



P. Akers

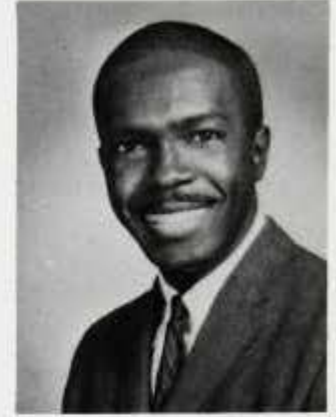

H. Allen



S. Ballard



W. Blakely



P. Broderick



C. Chapman



A. Clements



C. Cox



W. Davis



S. Griggin



E. Hall



M. Halle

College of Dentistry



T. Harp



P. Hayes



C. Haywood



G. Higgins



J. Hovell



M. Hull



J. Judson



W. King



J. Lee



O. Magregor



B. Moscato



C. O'Connor

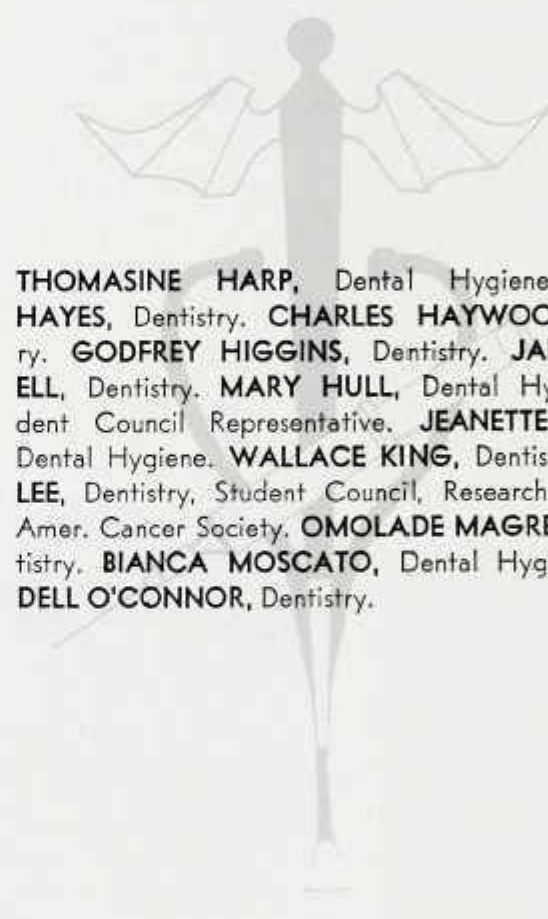

THOMASINE HARP, Dental Hygiene. PEARLY HAYES, Dentistry. CHARLES HAYWOOD, Dentistry. GODFREY HIGGINS, Dentistry. JAMES HOVELL, Dentistry. MARY HULL, Dental Hygiene, Student Council Representative. JEANETTE JUDSON, Dental Hygiene. WALLACE KING, Dentistry. JAMES LEE, Dentistry, Student Council, Research Fellowship, Amer. Cancer Society. OMOLADE MAGREGOR, Dentistry. BIANCA MOSCATO, Dental Hygiene. CORDELL O'CONNOR, Dentistry.

College of Dentistry



W. Payton



M. Pinerman



A. Price



R. Rainer



WALTER PAYTON, Dentistry. MERVYN PINERMAN, Dentistry, Bison. ANN PRICE, Dental Hygiene. ROBERT RAINER, Dentistry. GRACE ROBINSON, Dentistry, Class Sec. JAMES ROBINSON, Dentistry. JUANITA ROUSE, Dental Hygiene. AMOS SHERALD, Dentistry. STEPHEN SHERMAN, Dentistry. THELMA SIMON, Dentistry, Caribbean Assoc. PATRICK SMITH, Dentistry, Caribbean Assoc., Intramurals. EARL STORRS, Dentistry.



G. Robinson



J. Robinson



J. Rouse



A. Sherald



S. Sherman



T. Simon



P. Smith



E. Storrs

College of Dentistry College of Medicine



A. Tarango



D. Watson



A. Weissman



N. West



L. Wilcox



J. Williams



D. Wright



D. Wynn



M. Yamkson



A. Agce



J. Archer



W. Bailey



ANTHONY TARANGO, Dentistry. **DON WATSON**, Dentistry, ADA, Foreign Students Assoc., Canterbury Club, Soccer, Caribbean Assoc., West Indian Amer. **ALBERT WEISSMAN**, Dentistry, Treas. Recruitment Comm. **NATHANIEL WEST**, Dentistry, Alpha Phi Alpha, Pres. Oral Cancer Society, Editor Oral Cancer Soc. **LOIS WILCOX**, Dental Hygiene, Angel Flight, Bison. **JOHN WILLIAMS**, Dentistry, Alpha Phi Alpha. **DOUGLAS WRIGHT**, Dentistry. **DAVID WYNN**, Dentistry. **MARIAN YAMKSON**, Dental Hygiene. **ANDREW AGCE**, Medicine. **JUANITA ARCHER**, Medi-

College of Medicine



B. Bell



Y. Benab



A. Bingham



J. Blakely



C. Blomeley



N. Brown



L. Carter



W. Chestnut

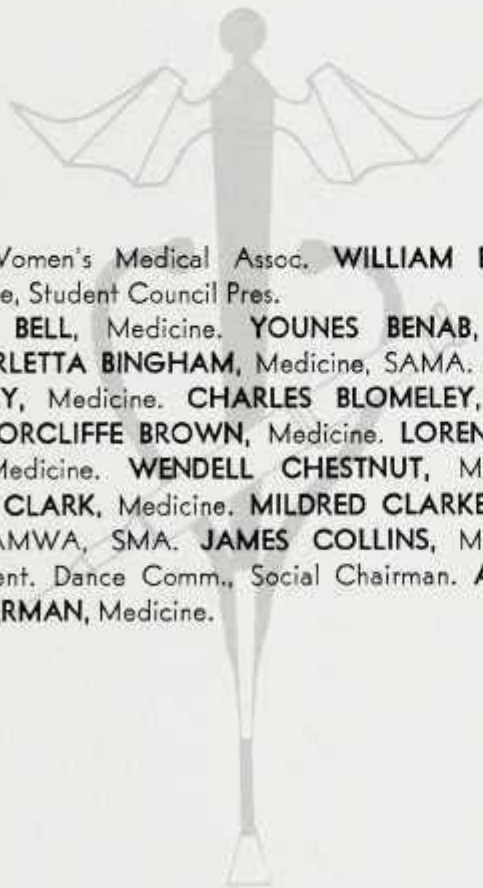

cine, Women's Medical Assoc. **WILLIAM BAILEY**,
Medicine, Student Council Pres.
BENNIE BELL, Medicine. **YOUNES BENAB**, Medi-
cine. **ARLETTA BINGHAM**, Medicine, SAMA. **JAMES**
BLAKELY, Medicine. **CHARLES BLOMELEY**, Medi-
cine. **NORCLIFFE BROWN**, Medicine. **LOREN CAR-**
TER, Medicine. **WENDELL CHESTNUT**, Medicine.
MYLES CLARK, Medicine. **MILDRED CLARKE**, Medi-
cine, AMWA, SMA. **JAMES COLLINS**, Medicine,
Med.-Dent. Dance Comm., Social Chairman. **AVRAM**
COOPERMAN, Medicine.



M. Clark



M. Clarke



J. Collins



A. Cooperman

College of Medicine



J. Corig



A. Davis



M. Dillard

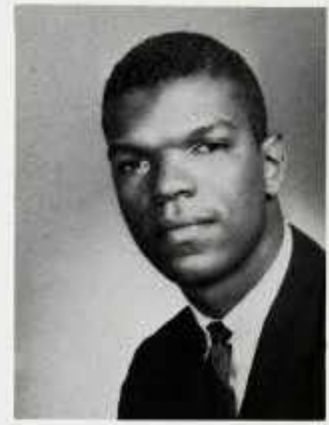

R. Edmonds Jr.



W. Ellis Jr.



J. Epps



R. Flood



D. Gaither



J. Golding



A. Greenfield



E. Guess



I. Harewood

JOSEPH CORIG, Medicine. ALBERT DAVIS, Medicine. MARTIN DILLARD, Medicine. RANDOLPH EDMONDS, Medicine. WILLIAM ELLIS, Medicine. JOSEPH EPPS, Medicine. ROY FLOOD, Medicine. DANIEL GAITHER, Medicine. JOHN GOLDING, Medicine, Intramural Volleyball, Soft Ball, Track. ALBERT GREENFIELD, Medicine, Student's Examination Comm. EDGAR GUESS, Medicine. IVOR HAREWOOD, Medicine, Phi Beta Kappa, SAMA Class Representative.

College of Medicine



R. Heideberg



H. Howard



T. Ivey



R. Jefferson



H. Jones



A. Kelly



G. Keyes



E. Kinchen



B. Kopp



U. Lee



R. Libby



M. Matthews



ROBERT HEIDEIBERG, Medicine. HOWELL HOWARD, Medicine. TIMOTHY IVEY, Medicine. ROLAND JEFFERSON, Medicine, Kappa Alpha Psi, Bison. HUMPHREY JONES, Medicine. ARTHUR KELLY, Medicine. GLORIA KEYES, Medicine, Class Sec. ERNEST KINCHEN, Medicine, Student Amer. Medical Assoc. BERNARD KOPP, Medicine. URIEL LEE, Medicine. RALPH LIBBY, Medicine. MERRITT MATTHEWS, Medicine.

College of Medicine



R. Mehler



W. Merritt



R. Miller



J. Mino



A. Mitchell



T. Motley



A. Murray



M. Nelson



D. Oelrich



N. Padmore



R. Pate



Z. Powell



ROBERT MEHLER, Medicine, SAMA, St. George Society. WILLIAM MERRITT, Medicine, Treas. Junior and Senior Classes, St. George's Society. RUSSELL MILLER, Medicine, Alpha Phi Alpha, Phi Beta Kappa, Alpha Omega Alpha. JOHN MINO, Medicine, Treas. Student Amer. Medical Assoc. ACCIE MITCHELL, Medicine. THOMAS MOTLEY, Medicine. ARTHUR MURRAY, Medicine. MARLENE NELSON, Medicine. DOROTHY OELRICH, Medicine. NEVILLE PADMORE, Medicine. RICHARD PATE, Medicine. ZACH-

College of Medicine



ARY POWELL, Medicine.
JOSEPH QUASH, Medicine. **Y. B. RAKHA**, Medicine.
ORLANDO RODMAN, Medicine. **VICENT ROUX**,
 Medicine, Class Vice Pres. **LENORD SAVOY**, Medi-
 cine. **ROY SCHNEIDER**, Medicine, Student American
 Medical Assoc., Student Council Rep., Alpha Phi Al-
 pha. **DAVID SEFF**, Medicine. **LIONEL SIFONTES**, Medi-
 cine. **G. HALSON SHERMAN**, Medicine. **WILLIAM**
SMALL, Medicine. **BRUCE SMITH**, Medicine. **CARL**
STEWART, Medicine.



J. Quash



Y. Rakha



O. Rodman



V. Roux



L. Savoy



R. Schneider



D. Seff



L. Sifontes



C. Stewart



G. Sherman



W. Small



B. Smith

College of Medicine



M. Smith



C. Stafford



J. Thomas



K. Verley



F. Washington



L. Watson



I. Willis



H. Wingate



R. Winkle



L. Woods



L. Work

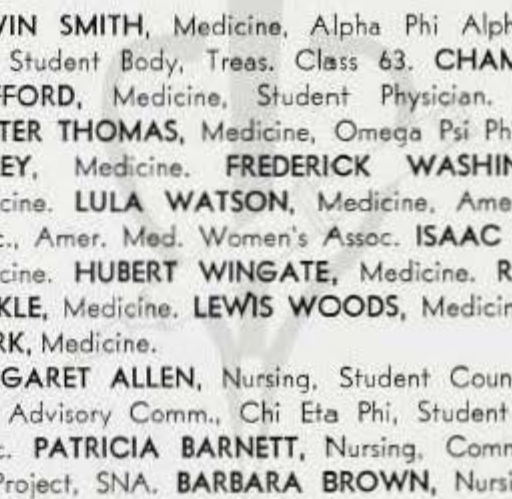

MELVIN SMITH, Medicine, Alpha Phi Alpha, Vice Pres. Student Body, Treas. Class 63. CHAMELEON STAFFORD, Medicine, Student Physician. JAMES CARTER THOMAS, Medicine, Omega Psi Phi. KARL VERLEY, Medicine. FREDERICK WASHINGTON, Medicine. LULA WATSON, Medicine, Amer. Med. Assoc., Amer. Med. Women's Assoc. ISAAC WILLIS, Medicine. HUBERT WINGATE, Medicine. RONALD WINKLE, Medicine. LEWIS WOODS, Medicine. LON WORK, Medicine. MARGARET ALLEN, Nursing, Student Council, Student Advisory Comm., Chi Eta Phi, Student Nurse's Assoc. PATRICIA BARNETT, Nursing, Comm. Service Project, SNA. BARBARA BROWN, Nursing. DE-

School of Nursing



M. Allen



P. Barnett



B. Brown



D. Bryant



S. Byrd



C. Cassio



C. Cox



C. Dickerson



N. Dixon



C. Flynn



G. Hill



S. Hopson

LORES BRYANT, Nursing, Choir, Student Council, Student Advisory Comm., Chi Eta Phi, SNA. SANDRA BYRD, Nursing, SNA Student Advisory Comm., Choir. CAROLYNE CASSIO, Nursing, Pres. Choir. CORALEASE COX, Nursing, Vice Pres. Junior Class, Student Council, SNA, Chi Eta Phi, Student Advisor. CORLINA DICKERSON, Nursing, Choir, Student Advisor, SNA. NORMA DIXON, Nursing, Pres. Freshman Class, Student Council, SNA. CYNTHIA FLYNN, Nursing, 2nd Vice Pres. Nursing Student Organ., Sec. SNA, Student Advisor, Choir. GLORIA HILL, Nursing, Junior Class Officer, Choir, Student Council, SNA. SHIRLEY HOPSON, Nursing, Homecoming Dance Comm.

School of Nursing



C. Jones



C. McKenzie



R. Patterson



H. Pearce



C. Pierce



B. Pollard



P. Prue



L. Thompson



D. Todd



B. Vaughn



J. Van Brakle

CAROL JONES, Nursing, Student Council, Student Organ., Student Nurse's Assoc. Treas., Chi Eta Phi, Student Advisor. **CAROLYN MCKENZIE**, Nursing, DCSNA, NSNA. **ROSALIND PATTERSON**, Nursing Education, Sec. Student Council, Sec., Student Org., Treas. Junior Class, Student Planning Comm., Community Service Project, Student Nurses Assoc., Junior Class Queen. **HILDA PEARCE**, Nursing, Student Advisor, Choir, Student Nurse's Assoc. **CHRISTINE PIERCE**, Nursing, Pres. Junior Class, Community Service Project, Student Council, Student Welfare Comm., Choir, Student Nurse's Assoc. **BRENDA POLLARD**, Nursing, Student Nurses Assoc., Book Club, Student Advisor. **PHYLLIS PRUE**, Nursing, Student Nurse's Assoc., Community Service Project. **LUCILLE THOMPSON**, Nursing, Choir. **DONNIE TODD**, Nursing, Student Council, Student Org., Chi Eta Phi. **BETTY VAUGHN**, Nursing, Student Advisor, Student Nurse's Assoc. **JOYCE VAN BRAKLE**, Nursing, Student Nurse's Assoc., Student Planning Comm., Choir.

Senior Supplement

S. Allen
K. Abedji
B. Bankston



R. Burrows
C. Barnes
D. Bingham

C. Brown
S. Brown
J. Boyd



M. Connor
P. Collins
W. Downing

G. Hudson
N. Isony
S. Jackson

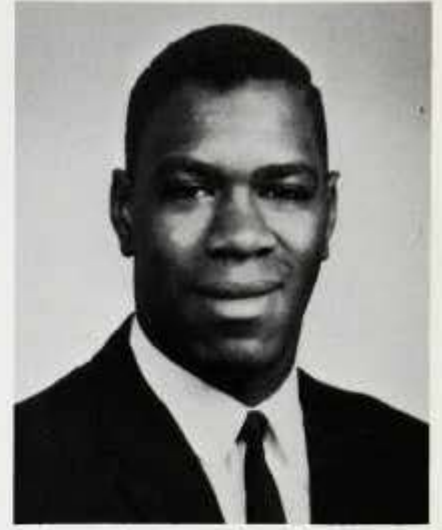

F. Jobson
L. Johnson
M. Kendall

G. Lal
P. Liggins
L. Martin



Y. Mason
P. Mattieson
O. McCants

Senior Supplement

M. McCoy
B. McKing
B. McNik



S. Miles
F. Mills
J. Mitchell

A. Montgomery
D. Moss
R. Murell



S. Newman
A. Pasco
A. Richardson

D. Ricks
F. Robinson
J. Ross



G. Schwandt
A. Shaftaculus
D. Sims

A. Skidmore
A. Slade
E. Snead



R. Soloman
B. Sparrow
M. Spence

Senior Supplement

R. Spence
G. Surinder
B. Surratt



H. Swygert
G. Tchetgen
R. Tignor

S. Tuckey
J. Turner
B. Wax



M. Whitehead
M. Wilson
E. Voit

J. Duncan
W. Dutch
L. Evans



M. Evans
O. Gee
N. Gallimore

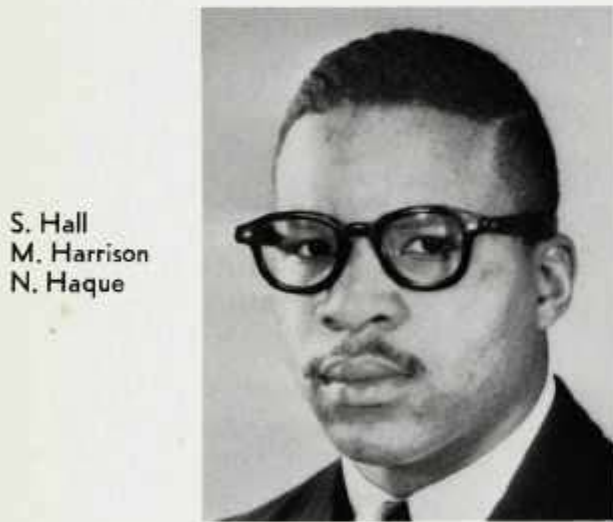

S. Hall
M. Harrison
N. Haque



B. Hawkins
C. Hickerson
J. Hobbs



Senior Directory
Student Index
Advertisement

Senior Directory

College of Liberal Arts

A

Adekoya, Adebayo Ayodele
7 Orogiri Street,
Lagos, Nigeria

Ahaghotu, Amajo Nelson
Onicha-Ezinihitte,
Owerri, Nigeria

Akogyeram, Esther Azumi
P.O. Box A94,
Laradi, Ghana,
West Africa

Alexander, Daisy Belle
P.O. Box 315,
Tuskegee, Alabama

Alexis, Winston Kenrick
23 Ciperio Street,
San Fernando, Trinidad

Allen, Stanley Maurice
520 E. Street, N.E. #201
Washington, D.C.

Alleyne, Kenneth Lovette
P.O. Box 1345,
Nassau, Bahamas

Ampah, John Francis
Box 3898
Accra, Ghana

Anders, Patricia Louise
15506 Judson Dr.,
Cleveland, Ohio

Anderson, Perry Leonard
200 Jersey Street,
Laurens, South Carolina

Anthony, Sandra Smith
1899 Ingleside Terrace, N.W.
Washington, D.C.

Arnold, Charlene
Tigrett, Tennessee

B

Baird, Gordon Lawrence
Eve Leary Qtrs.,
Kingston, Georgetown, B.G.

Baker, Houston Alfred
1441 Manchester Lane, N.W.
Washington, D.C.

Banks, Fred Lee
713 Campbell Street,
Jackson, Mississippi

Bankston, Margaret
3869 E. 140th Street,
Cleveland, Ohio

Barbour, Phyllis Arlene
1815 Chew Ave.
Philadelphia, Pa.

Barnes, Cynthia Darnell
36 53rd Pl., S.E.
Washington, D.C.

Barnes, Lawrence Hamilton
1343 Perry Pl., N.W.
Washington, D.C.

Barnett, Armstead Harrison
233 33rd St., N.E.
Washington, D.C.

Barrett, Beverly Thompson
1558 Moreland Ave.,
Baltimore, Maryland

Ballali, Daudi Timothy
P.O. John's Corner
Tanganyika, Africa

Beckford, Audrey May
21 Sundown Crescent,
Kingston, Jamaica

Bell, Mildred Paulette
1518 Butler St., S.E.
Washington, D.C.

Benab, Younes Parsa
1822 Engleside Terr., N.W.
Washington, D.C.

Bennett, Zenetta Celandia
5509 9th St., N.W.
Washington, D.C.

Besson, Raymonde Nerey
Bois-Verna #59
Port-au-Prince, Haiti

Better, Antoinette Mateel
4125 Ames Street, N.E.
Washington, D.C.

Bethel, Gladys Maxine
800 Betts St.,
Danville, Virginia

Blake, Doris Elmira
5408 Hunt Pl. N.E.
Washington, D.C.

Blassengale, Clyde Martin
Rte. 2, Box 38,
Springfield, S.C.

Blocker, Georgianna
15 Kirkland Lane,
Charleston, S.C.

Blount, Barbara Jean
4512 S. Dakota Ave. N.E.
Washington, D.C.

Blue, Donald William
603 Isler Street,
Goldsboro, N.C.

Bouknight, Elijah Herbert
1401 Fairmont St. N.W.
Washington, D.C.

Boyd, James Horace
5933 Northampton Blvd.,
Norfolk, Virginia

Boykins, Carolyn Jarnice
608 Powhatan Pl. N.W.
Washington, D.C.

Brentworth, Wilford
1350 Clifton St. N.W.
Washington, D.C.

Brinson, Lenard Delano
Camp John Hope,
Fort Valley, Ga.

Brock, Merry Christmas
Chester, Maryland

Brockington, Solomon
602 Chase St.,
Florence, S.C.

Brown, Claude
2736 8th Ave.
New York, N.Y.

Brown, Franchot Arnie
2301 Lorick Ave.,
Columbia, S.C.

Brown, Kathleen Virginia
107 Livingston Ave.,
Wilmington, Delaware

Bryan, Melba Elizabeth
4620 Iowa Ave., N.W.
Washington, D.C.

Buggage, Nokomis
7602 Zimple Street
New Orleans, La.

Burke, Lesline Maude
#5 Camperdown Road
Kingston, Jam., W.I.

Bush, Carl Edward
2114 Grand Blvd.
Augusta, Ga.

Butler, Geonard Flay
306 W. 15th Street
New York, N.Y.

Brunson, Annie Mozell
215 Tenth Street, N.E.
Wash., D.C.

C

Caraway, Henry Darivs
#127 Smith Street
Bridgeport, Conn.

Cardwell, Richard Baldwin
1632 Fairfield Street
Teaneck, N.J.

Senior Directory

Carroll, James Randall
2026 Madison Avenue
Baltimore, Md.

Carter, Robert Preston
1423 A Street, S.E.
Wash., D.C.

Carter, Sandra Serita
314 Sheridan St., N.W.
Washington, D.C.

Carthan, Kent
#76 Littleton Avenue
Newark, N.J.

Chapman, Dietrah Laurene
732 Rock Creek Church Rd., N.W.
Wash., D.C.

Clarke, Winnifred Doreen
#2 Auckland Drive
Kingston, Jam., W.I.

Clayton, Myrtis Ann
843 Cleveland Avenue
Montgomery, Ala.

Cleaver, Betty Sue
510 N. Miles Street
Elizabethtown, Ky.

Clinksclae, Leroy Martin
1601 Fairview Avenue
Willow Grove, Pa.

Cloud, Carol Kay
405 Bass Street
Ft. Wayne, Indiana

Coates, Robert Lawrence
2607 11th St., N.W.
Wash., D.C.

Cobb, Gleen Howard
415 Wells Ave., N.E.
Roanoke, Va.

Coddett, Randolph Leon
Georgetown, British Guiana

Coleman, Wisdom Franchot
1200 Broad Street
Greenwood, Miss.

Collins, Phillip Earl
6614 Collville Ave.
Dallas, Tex.

Conley, Flava Landers
1222 Owen Pl., N.E.
Wash., D.C.

Conn, Bernard Z.
302 Todd Pl., N.E.
Washington, D.C.

Connor, Marva Diane
282 Lawrence Pl.
Paterson, N.J.

Cook, James Allen
1495 Endicott Ter.
Teaneck, N.J.

Cotton, Shirley Morgan Tyson
Bath Village, Nevis, B.W.I.

Cox, Arther James
#65 Lenox Street
Hartford, Conn.

Cox, Julie Thomasine
1720 Savannah Street, S.E.
Wash., D.C.

Cox, Robin Richard
#7 Straford Ave.
Kingston, Jam., W.I.

Crockett, Marcia Jeanette
5520 First St., N.E.
Washington, D.C.

Crook, Betty Jean
1312 Clifton Street, N.W.
Washington, D.C.

Cummings, Dolores Endora
726 Rock Creek Church R., N.W.
Wash., D.C.

D

Dansby, Marion Gerena
1123 McGee Street
Greensboro, N.C.

Davis, Charles Leon
P.O. Box 125, Rte. 2
Lorman, Miss.

Davis, Delores
418 So. 7th Street
Newark, N.J.

Davis, III, Jackson Lee
1213 Jamaica Street, N.E.
Washington, D.C.

Demps, Henry Willie
4851 Booker Street
Jacksonville, Fla.

Denby, Wilhelmenia Frances
5338 Colorado Ave., N.W.
Wash., D.C.

Deterville, Sandra Ann
508 45th St., N.E.
Wash., D.C.

Diggs, Jr., John Wayman
131—36th St., N.E.
Wash., D.C.

Dilday, James Sheldon
196 Columbia Road
Boston, Mass.

Douglass, Frances Alberta
521—21st St., N.E.
Wash., D.C.

Douglass, Kaye Elizabeth Grant
1610 Crittenden St., N.W.
Wash., D.C.

Draper, Andrew Guy
3982 Blaine St., N.E.
Washington, D.C.

Duncan, John A., Jr.
806 Division Ave., N.E.
Washington, D.C.

Duren, Theresa C.
1732—15th Street, N.W.
Washington, D.C.

Dutch, Walter, F.
1350 Clifton Street, N.W.
Washington, D.C.

E

Eames, Susan Kaye
1383 Bryant Street, N.E.
Washington, D.C.

Echols, Marsha Ann
Wheatley Hall
Washington, D.C.

Edwards, Carolyn Queen
1619 Constitution Ave., N.E.
Washington, D.C.

Edwards, Carole Joy
#4 Rosewell Terrace
Kingston, Jam., W.I.

Edwards, Annette Louise
1887 State College
Orangeburg, S.C.

Eisbey, Joyce Elaine
3239 Stanton Road, S.E.
Washington, D.C.

F

Few, Preston, Jr.
1816 Irving Street, N.E.
Washington, D.C.

Fields, Annie Mae
1607 E. Street, S.E.
Washington, D.C.

Fisher, Nan E.
1310 So. Benbow Rd.
Greensboro, N.C.

Flynn, Robert Thomas
1204 Bailey Street
Harrisburg, Pa.

Foster, George L., Jr.
#21 Tillinghast Street
Newark, N.J.

Senior Directory

Foster, Jane Anne
#91 Rutland Rd.
Brooklyn, N.Y.

Foster, Martha B. S.
#301 Allison Street, N.W.
Washington, D.C.

Fountain, Miriam Lynn
506 Elizabeth Street
High Point, N.C.

Frazier, Willie Fred, Jr.
#145 N. W. 16th Ave.
Pompano Beach, Fla.

Friday, Patricia Ann
1224 McDuffie,
Columbia, S.C.

G

Gaines, Lelia Teresa
709 Varnum Street, N.W.
Washington, D.C.

Gardine, Cyprian A.
P.O. Box 414
Christiansted, St. Croix, V.I.

Garg, Surinder Kumar
1709 Lamont Street, N.W.
Washington, D.C.

Gatling, Jean Marie
914—8th Street, N.E.
Washington, D.C.

Gault, Freeman L., Jr.
1728 N. Broadway
Baltimore, Md.

Gee, Oliver William
2015 N. 9th Street
Milwaukee, Wisc.

George, Jessie Dora
Hillsborough Carriacou
Grenada, W.I.

Gibson, Marion Cecilia
#80 N Street, S.W.
Washington, D.C.

Gilkes, Ronald Leonard
216 T Street, N.W.
Washington, D.C.

Gill, Roy Darlington
Tyrren Street
Grenada, W.I.

Gist, Harry George
#20 Jewett Ave.
Jersey City, N.J.

Goode, Adriana Deloris
193 Jackson Ave.
Mineola, N.Y.

Goodloe, Samuel, Jr.
1089 E. McLemore Ave.
Memphis, Tenn.

Grant, David Cooper, Jr.
657 Spring Street
Macon, Georgia

Green, Ian M. R.
4724 15th Street, N.W.
Washington, D.C.

Greenwood, Arvell, Jr.
531 Tennessee Ave., N.E.
Washington, D.C.

Griffin, Maxine
733 Greene Ave.
Brooklyn, N.Y.

Grisham, Pansy Eugenia
407 N. W. 4th Ave.
Pompano Beach, Fla.

Gullatt, Carolyn W.
4250 Dix Street, N.E.
Washington, D.C.

H

Hairston, George C.
Rt. 1 Box 77
Cascade, Va.

Hairston, Loyd Edward
#106 Osbourne Ct.
Leaksville, N.C.

Hall, Sylvia Edwina
P.O. 41
Middleburg, Va.

Hambrick, Ronald E.
#804 W. North Street
New Castle, Pa.

Hamer, David Leroy, Jr.
1118 21st Street, N.E.
Washington, D.C.

Hamilton, Carletta Marie
577 Bramhall Ave.
Jersey City, N.J.

Hamilton, Joyce Sylvia
#6A Baines Lane
Kingston, Jam., W.I.

Harmon, Pamela Jean
4051 Sansom Street
Philadelphia, Pa.

Harris, Ann Constance
325 Merchant Street
Cambridge, Pa.

Harris, Anne Marie
1815 Hollywood Rd., N.W.
Atlanta, Georgia

Harris, Delores Ann
118 Taussig Pl., N.E.
Washington, D.C.

Harris, Neal Nathaniel
428 Ingraham Street, N.W.
Washington, D.C.

Harris, Rosetta Marie
428 Ingraham Street, N.W.
Washington, D.C.

Harrison, Mary Chiquita
4812 Jefferson Street
Lanham, Md.

Hatcher, James Lee, Jr.
518 49th Street, N.E.
Washington, D.C.

Hatcher, Milton Howard
4315 Reno Street
Philadelphia, Pa.

Hatfield, Frankie Ann
1002 Euclid Street, N.W.
Washington, D.C.

Heastie, Ernestine Carson
1751 Galen Street, S.E.
Washington, D.C.

Hemming, Stanley Wythrop
616 Jefferson Street, N.W.
Washington, D.C.

Henry, Erma Lititia
640 Kenilworth Ave., N.E.
Washington, D.C.

Herndon, Sandra Elaine
4400 Nash Street, N.E.
Washington, D.C.

Hickerson, Carolyn Jean
1203 Decatur Street, N.W.
Washington, D.C.

Hill, Alphonse
440 E. 138th Street
Bronx, N.Y.

Hill, Frank
6104 42nd Pl., N.E.
Hyattsville, Md.

Hill, James Herbert
2036 Hollins Dr.
Birmingham, Ala.

Hill, Ronald Welton
#118—34 Farmers Blvd.
St. Albans, N.Y.

Hines, Melvin Louis
1211 Staples Street, N.E.
Washington, D.C.

Hodges, Sheryl Louise
2261 W. 28th Street
Los Angeles, Cal.

Holland, Wallace William
1612 Otis Street, N.E.
Washington, D.C.

Senior Directory

Holland, William Henry
312 Patton Ave., N.W.
Roanoke, Va.

Holt, Xavier Frances
1215 Edison Street
Dayton, Ohio

Hopkins, Albert Rudolph, Jr.
2525 Ontario Rd., N.W.
Washington, D.C.

Hopson, Judithann B.
7140 Mt. Vernon Street
Pittsburgh, Pa.

Howard, Cleveland D.
Vreed-en-Hoop
British Guiana, S.A.

Hoxter, Dorothy R.
#51 Roosevelt Ave.
Stratford, Conn.

Hudgins, Willie Lee, Jr.
Rt. 1 Box 297
La Crosse, Va.

Hudson, Granville A.
1401 Fairmont Street, N.W.
Washington, D.C.

Hurley, Granville Warner
1435 Roxanna Rd., N.W.
Washington, D.C.

I

Isong, Nne Clementine
Ikot Osong
Eket, Nigeria

J

Jackson, Adele Diane
2718 Rosewood Ave.
Houston, Texas

Jackson, Ann Carnes
9707 Horace Harding Expw.
Queens, N.Y.

Jackson, Doreen Veronica
Chapelton P.O.
Jamaica, W.I.

Jackson, Edison Quanda
Rt. 1 Box 127
Heathsville, Va.

Jackson, Gerald Watkins
2220 Patterson Street
Nashville, Tenn.

Jackson, Lafayette
810 Lombard Street
Wilmington, Del.

Jackson, Staley T.
8821 Brookville Rd.
Silver Spring, Md.

Jarrett, Daphne May
#19 Park Ave.
Jamaica, W.I.

Jarvis, Charlotte Marie
1612 Allison Street, N.W.
Washington, D.C.

Jobson, Fredrick Collin
#8 Anthurium Dr.
Jamaica, W.I.

Johnson, Alvin Donnell
218 E. 2nd Street
Burlington, N.J.

Johnson, Edna Elizabeth
Box 37A
Upperville, Va.

Johnson, Henrietta E.
406 Eastern Ave., N.E.
Washington, D.C.

Johnson, Lou Allen A.
3407—13th Place, S.E.
Washington, D.C.

Johnson, Lusta Felicita W.
152 W. 118th Street
New York, N.Y.

Johnson, Margo Larette
5703 14th Street, N.W.
Washington, D.C.

Johnson, Vancliff
St. Elizabeth, Jam., W.I.
Bull Savannah

Johnson, William A., Jr.
1909 Early Street
Lynchburg, Va.

Jones, Barbara Ann
8433 Dexter Blvd.
Detroit, Michigan

Jones, Elaine R.
1035 Majestic Ave.
Norfolk, Va.

Jones, Eric Paul
#329 Stafford Street
Norfolk, Va.

Jones, Jacquelyn E.
4505 Colorado Ave., N.W.
Washington, D.C.

Jones, Mattie
General Delivery
Oxford, Miss.

Jones, Stella-Louise A.
#341 Rosemont Pl.
Atlantic City, N.J.

Jones, Wilson McCerry
2608 Sherman Ave., N.W.
Washington, D.C.

Jordon, Patricia Kay
936 Tenth Ave.
Phenix City, Ala.

Joseph, Nira Monica
St. James
Trinidad, W.I.

K

Kane, Emma Louise
1919 3rd Street, N.W.
Washington, D.C.

Kean-Dawes, Dorothy E.
#26 White Church Street
Jamaica, W.I.

Kelly, Brenda Ann
4205 19th Pl., N.E.
Washington, D.C.

Kinder, Sondra J.
169 Lake Avenue
Greenwich, Conn.

King, John C. S.
George Circular
Trinidad, W.I.

King, Medessa Lee
916 Euclid Street, N.W.
Washington, D.C.

Kirschenbaum, Louis Jean
7620 Maple Ave.
Takoma Park, Md.

Kubeyinje, Dorothy O.
#24 Catholic Mission
St. Lagos, Nigeria

Kyram, Dan
15 Aza Street
Jerusalem, Israel

L

Lamar, Bobbie Jean
256 Yellow Street
Conyers, Ga.

Lamb, Syrophine, Jr.
146 Stephens Street
Belleville, N.J.

Lastrape, Carol L.
3209 Eastex Freeway
Houston, Texas

Senior Directory

Lawson, Sandra Ann
2622 Robert Street
New Orleans, La.

Lee, Barbara Ann
1559 E. 82nd Street
Cleveland, Ohio

Lee, Carolyn L.
4700 Mead Street, N.E.
Washington, D.C.

Lee, Major Kenneth, III
#19 Castle Brewer Court
Sanford, Fla.

Leo, Gwenette Ann
#9 North Street
Georgetown, B.G.

Leslie, Horace Valentine
#24 Union Street
Jamacia, W.I.

Lester, Althea Alfred
Box 359
Pleasantville, N.J.

Lewis, Antonia Janet
717 Kenyon Street, N.W.
Washington, D.C.

Lewis, Paula Jane
#18 Highway Terrace
Highland Park, N.J.

Lewis, Rogers Love
#51 First Street
Albany, N.Y.

Lewis, Sheila Marie
Rt. 3, Box 68
Manassas, Va.

Libock, Samuel Mbei
Inspection Travail
Ionala, Camaroons

Liggins, Patricia Alveda
1232 Southern Ave., S.E.
Washington, D.C.

Lilly, Freddie Mae
424 N. Washington St.
Wadesboro, N.C.

Little, Yvonne
219 Jefferson Street, N.W.
Washington, D.C.

Long, Terry Susan
227 W. 149 Street
New York, N.Y.

Lott, Leslie R.
1901-13th Street, N.W.
Washington, D.C.

Lyons, Ernest Dodridge
1901 4th Street, N.W.
Washington, D.C.

Lyons, Carl Everard
100-15 198th Via Hol.
Jamaica, N.Y.

M

Madoo, Frances S. P.
#50 Hawaii Ave., N.E.
Washington, D.C.

Malone, Thomas Nathan
400 S. Ripley Street
Montgomery, Ala.

Marcus, Madeline King
315 S. Washington St.
Gettysburg, Pa.

Martin, Clifford A. Jr.
1114 13th Street
Parkersburg, W. Va.

Martin, Louise Elaine
1606 Trinidad Ave., N.E.
Washington, D.C.

Mason, Bruce Edward
2506 University Ave.
Marshall, Texas

Matthew, Janice Yolande
Port-of-Spain
Trinidad, W.I.

Mattison, Ernest Owen
Port Maria
Jamaica, W.I.

McAlister, Barbara Ruth
1903 Maple Ave.
Austin, Texas

McCants, Odell
317 N. Alfred Street
Alexandria, Va.

McCarthy, Delores
5746 Colorado Ave., N.W.
Washington, D.C.

McCoy, Marilyn Joan
703 N. Cedar St.
Pine Bluff, Arkansas

McCoy, Ralph Herbert
1830 Kendale Avenue
Memphis, Tenn.

McDuffie, Shirley Regina
P. O. Box 1611
Laurinburg, N.C.

McEnnis, Richard Keith
5704 N. 17th Street
Philadelphia, Pa.

McGaddy, James C.
1775 Carver Road
Cassopolis, Michigan

McIlwain, Helen Diane
#840 18th Street, N.E.
Washington, D.C.

McKinney, Langston C.
7061 N. W. 29th Ave.
Miami, Fla.

McLaine, Beverly Hope
702 Buck Lane
Haverford, Pa.

McLean, Lillian Beverly
1173-229 Drive N.
Bronx, N.Y.

McMillan, Joseph Turner, Jr.
1511 N. Patterson Ave.
Winston Salem, N.C.

McMorris, Barbara Ann
1423 Allison Street, N.W.
Washington, D.C.

McRae, Margie Delores
118 Clinton Ave.
Jersey City, N.J.

McRuffin, Leatha Marie
2323 Dugald Pl.
Dallas, Texas

Meeks, Betty Ann
102-58th Pl., N.E.
Washington, D.C.

Melton, Augustus A. Jr.
4430 Falls Terrace, S.E.
Washington, D.C.

Mendoza, Doris Kurscheid
103 G Street, S.W.
Washington, D.C.

Miles, John Henry, Jr.
271 Vee Street, N.W.
Washington, D.C.

Miller, Bernice Dearing
1200 Franklin Ave.
Altavista, Va.

Miller, Janice Yolande
8349 S. Vernon Ave.
Chicago, Ill.

Mitchell, Eloise R. A.
3969 Clay Pl., N.E.
Washington, D.C.

Mitchell, Herbert
2243 Cecil Ave.
Baltimore, Md.

Mitchell, James Almwick
1429 Cobb Ave.
Anniston, Ala.

Mitchell, Stuart E.
2904 Hawthorne Ave.
Richmond, Va.

Molineaux, Roland I.
Port-of-Spain
Trinidad, B.W.I.

Senior Directory

Montgomery, Arnold Gene
817 Madison Ave.
Montgomery, Ala.

Moody, John H., Jr.
1517 Lombard Street
Philadelphia, Pa.

Moore, Dorothy Virginia
2718 10th Street, N.E.
Washington, D.C.

Moore, Edison Gary
2337 Magazine Street
Louisville, Ky.

Moore, Monty Lou
636 Liscum Dr.
Dayton, Ohio

Morgan, Orrett George
#17 Myers Drive
Jamaica, W.I.

Morton, Carmen Consuelo
5723 Kolb Street, N.E.
Washington, D.C.

Morton, Patricia Lucille
7100 9th Street, N.W.
Washington, D.C.

Mosby, James M., Jr.
1057 College Street
Memphis, Tenn.

Mose, Sheila Janice
So. Carolina State Coll.
Orangeburg, S.C.

Moseley, Ernestine H.
2526 Corprew Ave.
Norfolk, Va.

Murphy, Tamara Earvinna
1765 Lang Place, N.E.
Washington, D.C.

N

Neal, Eddie
5630 Kansas Ave., N.W.
Washington, D.C.

Neal, Gilbert Lewis
#872 Anthony St.
Alexandria, Va.

Nelson, Gladys Helen
3500 Woodburn Road
Annandale, Va.

Neverdon, Leroy Albert
#442 Irving St., N.W.
Washington, D.C.

Newman, Janie Rebecca
929 Quincy St., N.W.
Washington, D.C.

Newman, Shirley Anne
3319 14th St., N.E.
Washington, D.C.

Nickens, Norma Clarice
4228 19th St., N.E.
Washington, D.C.

Njoku, Matthias Chimezie
Ovoro
Owerri, Nigeria

O

Oates, Wanda
4405 8th St., N.W.
Washington, D.C.

O'Neal, Thomas Rodney
#58 Atlantic Ave.
Navesink, N.J.

Pankey, Anita-Rae S.
Rt. 4, Box 223
Charlottesville, Va.

Parkinson, Marva J.
Wismar Demerara River
British Guiana, W.I.

Parris, Ralph Leon
St. Michael
Barbados, W.I.

Patterson, Frank Byron
2119 Quincy St., N.E.
Washington, D.C.

Paul, Carlos Raymond
Tacarigua
Trinidad, W.I.

Payne, Thomas Eliron
516 Newton Place, N.W.
Washington, D.C.

Peace, Wallace O'Kelly
116 West South Street
Raleigh, N.C.

Peaco, James W., Jr.
1024 Poplar Street
Wilmington, Del.

Pearson, Nathaniel S., Jr.
2018 Peach Street
Portsmouth, Va.

Pemberton, Sandy M.
Cayon, St. Kitts
British, W. I.

Pendarvis, Clayc
Rt. 1
Harleyville, S.C.

Pernell, Frederick W.
1441 Northgate Rd., N.W.
Washington, D.C.

Peters, Marcia Ann
#40 Howland Street
Boston, Mass.

Phillips, Marie E.
1001 20th St., N.W.
Winston-Salem, N.C.

Pierce, Charlotte Marie
517 Allison St., N.W.
Washington, D.C.

Pina, Burt Dennis
243 Acushnet Ave.
New Bedford, Mass.

Pollard, Charlean Emily
1226 W. Leigh Street
Richmond, Va.

Pope, Myrna Deane
72—54th Street, S.E.
Washington, D.C.

Powell, Mary E.
4630 4th Street, N.W.
Washington, D.C.

Powell, Romaine Althea
1813 Eye St., N.E.
Washington, D.C.

Pratt, Catharine Ardelia
212 Formosa Ave.
Durham, N.C.

Pratt, Sharon Jeanne
5304—2nd Street, N.W.
Washington, D.C.

Preston, Gloria Ann
2600 Woodland Ave.
Norfolk, Va.

R

Randall, Robert S., Jr.
4220 Argyle Terr. N.W.
Washington, D.C.

Randle, Juanda Jean
811 Hart Street
Orange, Texas

Randolph, Isaac Moniba
Planning Agency
Monrovia, Liberia

Randolph, LeRoy
1353 Washburne
Chicago, Ill.

Rawlins, Shirley Jean
202 S. Main Street
Farmville, Va.

Senior Directory

Ready, Diane C.
2819 Hanes Ave.
Richmond, Va.

Reid, Marjorie
#17 Clifford Street
Trinidad, W.I.

Reid, William Augustus
602 Patton Street
Knoxville, Tenn.

Richardson, Aaron
1320 Fifth Ave.
Akron, Ohio

Richardson, Gerald K.
529 Melone Village
Auburn, N.Y.

Roberts, Celia Anita
Nisky #16
St. Thomas, V.I.

Robinson, Lewis J., Jr.
439 Eashern Ave.
Springfield, Mass.

Robinson, Michael M.
#415 W. Garfield Blvd.
Chicago, Ill.

Robinson, Willie Horace
5117 Kingsessing Ave.
Philadelphia, Pa.

Rose, Colliston Ruthen
Five Rivers, Arcuca
Trinidad, W.I.

Rose, Evelyn Veronica
#14B Berwick Rd.
Jamaica, W.I.

Rouse, Johnnie Anita
920 Widgeon Road
Norfolk, Va.

Rucker, Nehemiah E.
710—24th St., N.E.
Washington, D.C.

Ruff, Alma Benay
#310—34th Pl., N.E.
Washington, D.C.

Russell, Charles W.
323 18th Pl., N.E.
Washington, D.C.

Russell, Donald Martin
#22 Outlook Ave.
Kingston, Jam., W.I.

Russell, Joseph Lee
105 Bankhead Hwy.
Birmingham, Ala.

Rutland, Andrew
1577 Henry Street
Melbourne, Fla.

Ryan, Carolyn Ann
#31 Shephard Ave.
Newark, N.J.

S

Saunders, Frederick S.
1811 Alabama Ave., S.E.
Washington, D.C.

Scott, Erlene E.
#831—9th Ave.
Columbus, Ga.

Sewell, Antoinette Mary
1303 Michigan Ave., N.E.
Washington, D.C.

Sharpe, Elizabeth Ann
300 Bibb Street
Tuskegee Inst., Ala.

Shelby, Harold Thomas
1220 Southern Ave., S.E.
Washington, D.C.

Siegel, Robert Allen
#72 Purcell Street
Staten Island, N.Y.

Simms, Juanita Patricia
#373 Meehan Ave.
Philadelphia, Pa.

Simmons, Russell Dale
2412 18th St., S.E.
Washington, D.C.

Simon, Frances Annette
5056 Central Ave., S.E.
Washington, D.C.

Skidmore, Anthony W. G., Jr.
1321 Delery Street
New Orleans, La.

Sockwell, Oliver R., Jr.
1724 Euclid St., N.W.
Washington, D.C.

Smith, Aubrey Erwin
2016 Maryland Ave., N.E.
Washington, D.C.

Smith, Barbara Betty
#617 10th Street
W. Palm Beach, Fla.

Smith, Carole Ester
1121 Beltsville Road
Silver Spring, Md.

Smith, Charlene
713 Helena Street
Braddock, Pa.

Smith, Cicely Hermine
#98 Watooka, Mackenzie
British Guiana

Smith, James E., III
2814 Tanner Street
Dallas, Texas

Smith, Kathleen Gloria
#33 Constant Sp. Rd.
Kingston, Jam., W.I.

Snowden, George, Jr.
6307 13th St., N.W.
Washington, D.C.

Spence, Madge Patricia
1014 Park Place
Brooklyn, N.Y.

Spencer, Carol Lynn
2612 N. Longwood St.
Baltimore, Md.

Spriggs, Helen Florence
514 24th St., N.E.
Washington, D.C.

Stanton, Joan Elaine
3120 Warsaw Street
Ft. Wayne, Ind.

Stewart, Carlos G.
1108 West First Street
Dayton, Ohio

Stewart, Joycelyn Eveta
#2 South Ave.
Kingston, Jam., W.I.

Strachan, Jo Ann
#185-22 Ilian Ave.
St. Albans, N.Y.

Sunny-Okobi, Vincent
#79 Aggrey Rd.
Port Harcourt, Nigeria

Surratt, Barbara D.
1312 Monroe St., N.W.
Washington, D.C.

Swain, Lenard Wilbirt
#295 N. W. 6th St.
Pompano, Fla.

Sykes, James Emmitt
2500 Lansing Ave.
Portsmouth, Va.

T

Taylor, Alex Maurice
#503—59th Street
Fairfield, Ala.

Taylor, Andria Marie
814 Ross Ave.
Greensboro, N.C.

Taylor, Carolyn Yvonne
66 Hook Rd.
APO 845, N.Y., N.Y.

Senior Directory

Tchetgen, Gustave
B. P. 249
Nkongosamba, Camerouns

Tenn, Carmen Delores
634 W. 135th Street
New York, N.Y.

Thame, Neville George
#19 Kierstead Ave.
Nutley, N.J.

Thompson, Earnest
1636 Kenyon St., N.W.
Washington, D.C.

Thomas, Gloria Jeanne
#217 Pleasant St., S.W.
Vienna, Va.

Turner, James Meredith
614 Dupree Street
Durham, N.C.

U

Ukpong, Christopher Udo
Afahalan, Etinan
P. O., UYO, Nigeria

Utley, Frank J.
#24 Central Ave.
Montclair, N.J.

V

Via, Norma Jean
Rt. 3 Box 366
Martinsville, Va.

W

Wadhwa, Urmila
New Rajinder Nager
New Delhi, India

Wadkins, Edwin Coleman
2824—12th St., N.E.
Washington, D.C.

Walker, Elizabeth
133 North West 6th Ave.
Dania, Fla.

Walton, Addie Carolyn
1872 Monroe St., N.W.
Washington, D.C.

Ward, George Hollis
Rt. 3, Box 319
Ocala, Fla.

Wardlaw, Jeraldine
1017 Fourth St., N.E.
Washington, D.C.

Waters, Jacqueline E.
1624 Potomac Ave., S.E.
Washington, D.C.

Waters, Lydia Celestyn
822 Lincoln Street
Portsmouth, Va.

Weathersby, Edgar Rice
1423 Crittenden St., N.W.
Washington, D.C.

Webb, Barbara Ruth
947 Sherrick Rd., S.E.
Canton, Ohio

Webster, Edward William
1129—5th St., N.E.
Washington, D.C.

Westbrook, Yvonne Joan
4870 Fernwood Street
Detroit, Mich.

Whitney, Carolyn Crosby
935 Lancaster Ave.
Bryn Mawr, Pa.

Wiggins, Ellen Juanita
1639 Webster St., N.E.
Washington, D.C.

Williams, Beverly Jean
1318 Cummings Street
Memphis, Tenn.

Williams, Carol E. A.
St. Johnston's Village
Antigua, W.I.

Williams, Charles T., Jr.
1208 Florida Ave., N.E.
Washington, D.C.

Williams, Charlotte Yvonne
1412 Franklin Ave.
Bronx, N.Y.

Williams, Eugene W., Jr.
1008 Monroe St., N.W.
Washington, D.C.

Williams, Philip Ivery, Jr.
#70 McIntyre Ct.
Brunswick, Ga.

Willis, Brenda Helen
4023 Clay Pl., N.E.
Washington, D.C.

Wilson, Mariline Abbott
6728 Luzon Ave., N.W.
Washington, D.C.

Withers, Ernest C. Jr.
480 W. Brooks Rd.
Memphis, Tenn.

Wright, Marian E.
833 N. Cameron Ave.
Winston-Salem, N.C.

Wyche, Gloria Sonja
#300 Gallatin St., N.W.
Washington, D.C.

Wynn, Roy Spurgeon, Jr.
1721 Oaklawn Ave.
Charlotte, N.C.

Y

Young, Christine J.
222 W. Page Ave.
Gastonia, N.C.

Young, Hyman
447—19th St., N.E.
Washington, D.C.

Young, Mary Madeline
Hustle
Essex County, Va.

Younger, Barbara Ann
4117 Ames St., N.E.
Washington, D.C.

College of Fine Arts

A

Adams, Jesse B.
P. O. Box 462
Henderson, North Carolina

Archey, Walter Joseph
1939 9th Street, N.W.
Washington, D.C.

Armston, Kenneth E.
3800 New Hampshire Ave. N.W.
Washington, D.C.

B

Brown, Bernice Brent
1811 H Street, N.E.
Washington, D.C.

Bullock, Starmanda
732 Adrian St. S.E.
Washington, D.C.

C

Caravelis, Evangelos
6320 14th St. N.W.
Washington, D.C.

Senior Directory

Carter, Gwendolyn Mae
5779 Dayton-Liberty Road
Dayton, Ohio

Carter, Joan E.
5306 1st St. N.W.
Washington, D.C.

Carson, Charles A.
5400 7th St. N.W.
Washington, D.C.

Cosby, Phil H.
2324 Harlem Ave.
Baltimore, Maryland

Crawford, Georgia Anna
112 Garber Street
Staunton, Virginia

Cobbs, Herbert Eugene
1211 Columbia Rd. N.W.
Washington, D.C.

Howard, Roland
200 2nd St., N.W.
Washington, D.C.

J

Jenkins, Gretchen
610 13th St. S.E.
Gainesville, Florida

Johnson, Lydia
4503 17th St. N.W.
Washington, D.C.

Jordan, Ellen Sandra
3009 17th St. N.E.
Oklahoma City, Oklahoma

Morrison, Janice
524 Columbia Rd., N.W.
Washington, D.C.

Moten, Charlena J.
49 Crawford Street
Boston, Mass.

O

Owens, Andre Herbert
4925 New Hampshire Ave., N.W.
Washington, D.C.

P

Parker, Dennis J.
3025 24th Street, N.E.
Washington, D.C.

Parker, Janice L.
1313 15th Avenue
South, Nashville, Tenn.

Pate, Ivyann B.
224 Division Ave. N.E.
Washington, D.C.

D

Dawson, Darryl A.
2805 13th St. N.E.
Washington, D.C.

Dinroe, Dorothy Ann
445 West 153rd St. #5b
New York, N.Y.

Dodson, Margaret A.
Route 1 Box 828
Fieldale, Virginia

F

Fraser, Ethel Maud
148 Washington Avenue
Stamford, Conn.

G

George, Olympia
4718 Page Blvd.
St. Louis, Missouri

Graham, Ronald
328 Ashley Ave.
Charleston, S.C.

H

Hall, Eleanor Mae
1321 Que Street, N.W.
Washington, D.C.

K

Keller, Vernon
273 South Fourth Ave.
Laurel, Mississippi

L

Lattimore, Walter
903 Kay St. N.E.
Washington, D.C.

L'espere, Milton
1338 13th St. N.W.
Washington, D.C.

Lewis, Maredia
511 Robertson Blvd.
Henderson, Texas

Lucas, Johnella
304 Charles Street
Fredericksburg, Va.

M

Martin, Robert Edward
3538 13th St. N.W.
Washington, D.C.

Martin, Barbara Ann
418 Fayette Street
Martinsville, Virginia

Massey, Eloise Delores
2009 McKean Avenue
Baltimore, Maryland

McTottle, Dorothy
43 Banks Ave.
Rockville Center, N.Y.

Miles, Sarah Virginia
4440 Ord Street, N.E.
Washington, D.C.

R

Ross, Joseph
1928 Summit Pl. N.E.
Washington, D.C.

S

Saunders, Iris Juanita
852 32nd Street
Newport News, Virginia

Sparrow, Beverly Yvonne
24 Que Street, N.E.
Washington, D.C.

Stephens, David F.
877 Holly St.
Philadelphia, Pa.

T

Thomas, Robert Watt
47 South Kensico Avenue
White Plains, New York

Thornton, Franklin
876 Ave. C.
Norfolk, Virginia

Senior Directory

Thornton, Jean Althea
1607 Brookfield Street
Richmond, Virginia

W

Wesley, Ernest
1823 Rosedale St. N.E.
Washington, D.C.

West, Robert Edward
739 Fairmont Street, N.W.
Washington, D.C.

Wright, Samuel
2343 West Monroe Street
Chicago, Illinois

School of Engineering and Architecture

A

Anderson, Charles
Rt. 1 Box 268
Alcolu, South Carolina

Atkins, Walter James
3204 Roanoke Avenue
Newport News, Virginia

B

Baird, Felix Cyril
2200 First St. N.W.
Washington, D.C.

Baker, James Henry
2903 Arcadia Avenue
Portsmouth, Virginia

Barnett, Carl Josiah
Adelphi, Jamaica

Barnett, Larry Gene
4920 Fort Totten Dr. N.E.
Washington, D.C.

Barron, Wendell
1202 Montgomery Street
Jackson, Mississippi

Batta, Narinder Kumar
Dealess Patiala Gate
Nakba Pb, India

Beyene, Berhane
P.O. Box 1755
Gabriel, Ethiopia

Bristol, King William
Little Abary, E.C.
Demerara, B.G.

Brooks, Harold
6034 Wister Street
Philadelphia, Pa.

Brown, Melvin
4120 14th St. N.W.
Washington, D.C.

Burch, William
314 12th Terrace, N.
Birmingham, Alabama

C

Chagois, Samuel Ayers
2831 Davis St.
Houston, Texas

Christian, John Garrett
1514 2nd Avenue
Charleston, West Va.

Christie, John Joseph
220 Hamilton St. N.W.
Washington, D.C.

Charles, Gerald
1721 E. 22nd St.
Jacksonville, Florida

D

Dandridge, Curtis
1516 N. 29th St.
Richmond, Virginia

Dean, Jefferson
1515A 3rd St. N.W.
Washington, D.C.

Downing, Willard
3024 Windsor Avenue
Baltimore, Maryland

E

East, Samuel
2409 Unwin Road
Cleveland, Ohio

Eglen, Ernest
810 1/2 W. 40th Place
Los Angeles, Calif.

English, Rupert
4403 14th St. N.W.
Washington, D.C.

Evans, Walter Lee
2149 Wabash Avenue
Memphis, Tenn.

F

Fenuku, Robert
2460 16th St. N.W.
Washington, D.C.

Freeman, James Albert
400 Ashland Avenue
Utica, New York

Frontin, Carl Vincent
Trinidad, West Indies

G

Gamble, Billy Ray
2311 Scott Street
Dallas, Texas

Garg, Narinder Kumar
Barnala, India

Chassemi, Mohammad
Ghazivin Molavin, Iran

Graham, Thomas
10 Victoria and North Rds.,
Pleisance, E. C. Dem.
British Guiana, S.A.

Grant, James
1269 Schimek Drive
Columbus, Georgia

Griffin, Bradford
4 Linden Avenue
Hempstead, New York

Grooms, Henry
1218 Missouri Ave. N.W.
Washington, D.C.

Gupta, Vijay Kumar
India

H

Hague, MD Murul
1837 R St. N.W.
Washington, D.C.

Huie, David Lin
804 Taylor St. N.W.
Washington, D.C.

I

Isibor, Edward
17 Upper Ihogbe St.
Benin City, Nigeria

Senior Directory

J

Jackson, Joseph
1317 Wallace Street
Richmond, Virginia

Jones, Freddie
1423 Drexel Avenue
Atlantic City, N.J.

Jones, Malcome E.
5612 2nd Place, N.W.
Washington, D.C.

K

Kupur, Jagdish
(Distt. Ludhiana), India

King, Oscar Wamac
2915 Lockridge
Kansas City, Missouri

Khan, Azim Rahman
64 Station Grove
Wimbley Middlesex
London, England

L

Lal, Gurbux
8/35 Romesh Nagar
New Delhi, India

Leigh, Samuel
10 New Road, Cognocross
Freetown, Sierra Leone

Logan, Thomas Garvin
3702 Ely Place, S.E.
Washington, D.C.

Lovell, Colonel D.
203 Roundtree Street
Statesboro, Georgia

M

Mack, Herbert Warren
1825 79th Ave.
Baton Rouge, Louisiana

Maleki, Hormoz
205 Amol Street
Tehran, Iran

Mapily, Jose Julian
8610 Hamlin Street
Handover, Maryland

Marshall, James
833 West 16th St.
Houston, Texas

Martin, Anthony A.
3301-18th Street S.E.
Washington, D.C.

Mitchell, Archer S.
2400 Langston Ave.
Richmond, Virginia

Malhotre, Arun K.
7/90 Cannought Circus
New Delhi, India

Mitchell, Hendrick
709 Chaplin Street, S.E.
Washington, D.C.

Munjaj, Satinder
401-L Modeltown
Panipat, Pb, India

Muriel, Rafael A.
76-Bolivia Street E.
Hato Rey, Puerto Rico

N

Nademin, Ali
17 Shad Street
Tehran, Iran

O

Ogunseinde, Sunday
P.O. Box 190
Ibadan, Nigeria

Owens, John
1418 N.E. 1st Ave.
Gainesville, Florida

P

Pierre, Norman
1 Khvanagh Street
Port of Spain
Trinidad, West Indies

Plaseied, Bedreddi
Shad Golshan
Tehran, Iran

Pourhashemi, Manoochehr
5902 31st Ave.
Hyattsville, Maryland

Printis, Robert S.
5727 5th St. N.W.
Washington, D.C.

R

Ramineh, Hormozd
90 Moayer Street
Tehran, Iran

Raymond, John
179 Brabant Street
Staten Island, N.Y., N.Y.

Ricks, David Horace
501 Virginia Ave. S.E.
Washington, D.C.

Robinson, Harry
1210 Farragut Street, N.W.
Washington, D.C.

Rush, Charles E.
257 Northland Ave.
Buffalo, N.Y.

S

Saghatoleslami, Sirous
Maylayer, Iran

Sanders, Harold L.
1201 E. Washington Street
High Point, North Carolina

Sehgal, Joginder P.
2745 Banjit Nazer
New Delhi, India

Shaftacolas, Andreas M.
Nicosia, Cyprus

Singh, Satwant
Sangrur, India

Slade, Arthur F.
757 19th Street N.E.
Washington, D.C.

Smith, Jefferson Astor
7 Wavell Ave.
Kingston Jamaica, West Indies

Snead, Edward Coston
1414 Bangor Street S.E.
Washington, D.C.

Soliman, Ibrahim M.
28 Dekalb Place
Morristown, New Jersey

Spence, Roger M
Seymour La Gordon Heights
New York

Suri, Darshan D.
Rama Rolling & General Mills
Jagadhi, India

T

Treasurer, Ambarish N.
9 Alexandra Road
Gamdevi, Bombay, WB, India

V

Vij, Ashok Kumar
13/29 West Patel Vagar
New Delhi, India

Senior Directory

W

West, Togo Dennis
922 Cameron Ave.
Winston-Salem, North Carolina

Williams, Joseph Bertha
1260 Augusta Ave.
Augusta, Georgia

Wilson, Willie James
10939 Hampden
Cleveland, Ohio

Wood, Robert Clinton
2012 Clagget Place N.E.
Washington, D.C.

School of Law

A

Abram, James M.
609 East 8th Street
Hattiesburg, Miss.

Alston, James M.
1606 Hammersley Ave.
Bronx 69, New York

B

Baker, John T.
1330 Massachusetts Ave.
Washington, D.C.

Barge, Sherman S.
231 Stevens Street
Camden 3, New Jersey

Borders, William
5813 Foot Street, N.E.
Washington, D.C.

Burrows, Ruby N.
249 N. Campbell Street
Daytona Beach, Florida

C

Camper, Kenyon L.
20 East 23rd Street
Wilmington 2, Delaware

Clark, Richard R.
6623 First Street, N.W.
Washington, D.C.

Covington, Marlow
57 55th Street, S.E.
Washington, D.C.

D

Dormu, Alfonso K.
584 Johnson Street
Monrovia, Liberia

E

Edmonds, Clyde, E.
1319 Cumberland Street
Harrisburg, Penn.

F

Finch, Raymond L.
32 Queen Cross St.
U.S. Virgin Islands

G

Gaines, Donald L.
848 Delafield Place N.W.
Washington, D.C.

H

Henry, James
219 E. Nelson Street
Mt. Olive, North Carolina

Hicks, Nathan A.
218 35th Street S.E.
Washington, D.C.

J

Jackson, Ricardo A.
6614 Musgrave Street
Philadelphia, Penn.

Johnson, Charles F.
Box 154-A Cedar Lane Rd.
Middletown, Delaware

L

Lee, Patricia D.
1033 S. Gramercy Street
Los Angeles, California

M

McFarland, Larry G.
416 Katie Ave.
Hattiesburg, Mississippi

Mangum, Charles M.
1701 Caroline Street
Lynchburg, Virginia

Markey, John
308 Croyden Ave.
Rockville, Maryland

Miller, Richard A.
184 Bradhurst Ave.
New York 39, New York

P

Pitts, Terrance L.
1631 North Fourth Street
Milwaukee, Wisconsin

Prater, Ralph A.
P.O. Box 226
Jefferson, Texas

R

Rhinehardt, Vernon M.
7844 Ellis Ave.
Chicago, Illinois

S

Small, William
1041 William Street
Elizabeth, New Jersey

Smith, Charles E.
2224 Savannah Terrace S.E.
Washington, D.C.

Smith, Gerald E.
3806 Grantley Road
Baltimore, Maryland

Smith, Wayman F.
2964 Wabada Street
St. Louis, Missouri

Smith, Willie
214 Spruce Street
Clairston, Penn.

Stafford, Bobby
Route 1 Box 126
Kingston, South Carolina

W

Whitehead, Mathew
3105 13th Street N.E.
Washington, D.C.

Williams, Clyde
1240 Washington Ave.
Bronx, New York

Senior Directory

College of Pharmacy

A

Anders, Ronald
5000 Bates Road N.E.
Washington, D.C.

Anderson, Kenneth
1451 Park Road N.W.
Washington, D.C.

B

Barnhill, Phillip
1909 Alabama Ave. S.E.
Washington, D.C.

Bingham, Dorothy
1444 Rhode Island N.W.
Washington, D.C.

Bradshaw, James
2321 Lincoln Road, N.E.
Washington, D.C.

C

Carson, Edward
1907 3rd Street N.W. Apt 203
Washington, D.C.

Clark, James
5115 Fourth Street, N.W.
Washington, D.C.

G

Gullins, Sigman
1665 Lamont Street, N.W. Apt 5
Washington, D.C.

J

Johnson, Roosevelt
3451 Mt. Pleasant Street N.W.
Washington, D.C.

L

Langston, Thomas
522 Oneida Street, N.E.
Washington, D.C.

R

Roberts, John
819 Kennedy Street, N.W.
Washington, D.C.

Ross, Helen
Box 629 Wheatley Hall
Howard University

S

Sims, Bernard
3451 Mount Pleasant, N.W.
Washington, D.C.

Smith, Gloria
3rd and U Streets, N.W.
Washington, D.C.

Suffness, Matthew
Carver Hall
Howard University

T

Torchin, Stanley
1705 E.W. Highway
Silver Spring, Md.

Tucker, Samuel
1829 13th Street N.W.
Washington, D.C.

V

Vanderpool, Sylvia
2327 15th Street N.W.
Washington, D.C.

College of Medicine

A

Agee, Andrew
2201 2nd Street
Washington, D.C.

Anderson, Abraham S.
2315 Lincoln Road N.E. Apt 2
Washington, D.C.

Archer, Juanita A.
19D Tower Road
Brandywine, Maryland

B

Bacchus, Hassan
5421 56th Ave.
East Riverdale, Maryland

Bailey, William
4530 Ft Totten Drive N.E. Apt 108
Washington, D.C.

Bell, Bennie R.
306 Administration Building
Howard University

Bingham, Arletta J.
610 Powhatan Place, N.W.
Washington, D.C.

Blakely, James F.
744 Girard St. N.W. Apt 202
Washington, D.C.

Blomely, Charles P.
7205 Hilton Ave.
Takoma Park, Maryland

Brown, Norcliffe E.
1419 Columbia Road N.W. Apt 35
Washington, D.C.

C

Carter, Loren J.
223 N. Washington Street
Falls Church, Virginia

Chestnut, Wendell L.
3410 Stanton Road, S.E. #205
Washington, D.C.

Clark, Myles H.
1324 Monroe Street N.W. Apt 3
Washington, D.C.

Clarke, Mildred L.
419 U Street N.W.
Washington, D.C.

Clarke, Yolanda R.
1323 Tewkesbury Place, N.W.
Washington, D.C.

Clements, Albert D.
St. Elizabeth's Hospital
Washington, D.C.

Collins, James L.
5300 4th Street N.W.
Washington, D.C.

Cooperman, Avram M.
Washington Hospital Center
Washington, D.C.

Corig, Joseph A.
Box 19, D.C. General Hospt.
Washington, D.C.

D

Davis, Albert I.
6200 Springhill
Greenbelt, Maryland

Dillard, Martin G.
3300 Staton Road S.E.
Washington, D.C.

E

Edmonds, Sheppard R.
4530 F. Totten Drive N.E.
Washington, D.C.

Senior Directory

Ellis, Arthur
3900 14th Street N.W.
Washington, D.C.

Epps, Joseph M.
907 Euclid Street N.W. Apt 303
Washington, D.C.

Evans, Lenore I.
Doctor's Residence D.C. Hospital
Washington, D.C.

F

Flood, Roy
3310 18th Street S.E.
Washington, D.C.

G

Gaither, Daniel W.
100 U Street, N.W.
Washington, D.C.

Golding, John V.
819 Webster Street, N.W.
Washington, D.C.

Greenfield, Albert A.
530-24th Street
Arlington 2, Virginia

Guess, Edgar A., Jr.
6705-2nd Street, N.W.
Washington, D.C.

H

Halle, Michael
2838-27th Street
Washington, D.C.

Harewood, Ivor H.
4801-4th Street, N.W.
Washington, D.C.

Heidelberg, Robert P.
949 S Street, N.W.
Washington, D.C.

Hitt, Donald I.
2004 Klinge Rd., N.W.
Washington, D.C.

Hobbs, James
1230 Southern Ave., S.E.
Washington, D.C.

Holland, Robert E.
907 Euclid Street, N.W.
Washington, D.C.

Howard, Howell J., Jr.
219 Ingraham Street, N.W.
Washington, D.C.

I

Ivey, Timothy
4825 North Capital Street
Washington, D.C.

J

Jefferson, Roland S.
4530 Ft. Totten Dr. N.E.
Washington, D.C.

Jones, Humphrey C.
1601 Hamlin Street, N.E.
Washington, D.C.

K

Kelly, Arthur P.
949 S. Street, N.W.
Washington, D.C.

Kendall, Mark A.
2302 First Street, N.W.
Washington, D.C.

Keys, Gloria E.
700 Jefferson Street, N.W. #33
Washington, D.C.

Kinchen, Ernest W.
3311-13th Street, N.W.
Washington, D.C.

Kopp, Bernard
5326 Rock Creek Church Rd., N.E.
Washington, D.C.

L

Lee, Uriel A.
Box 107 D.C. General Hospital
Washington, D.C.

Libby, Ralph
1213-61st Place, S.E.
Washington, D.C.

M

Matthews, Merritt S.
1401 Fairmont Street, N.W.
Washington, D.C.

Mehler, Robert J.
8128-14th Avenue
Hyattsville, Md.

Merritt, William E., III
4530 Ft. Totten Dr., N.E.
Washington, D.C.

Miller, Russell L., Jr.
4951 Rock Creek Church Rd., N.E.
Washington, D.C.

Mino, John Y.
5910-14th Street, N.W.
Washington, D.C.

Mitchell, Accie M.
3318 Wheeler Rd., S.E.
Washington, D.C.

Motley, Thomas E.
1309 Clifton St., N.W.
Washington, D.C.

Murray, Arthur J.
1765 Trenton Place, S.E.
Washington, D.C.

N

Nelson, Marlene L.
608 Rock Creek Church Rd., N.W.
Washington, D.C.

O

Oelrich, Dorothy M.
1315 Delafield Place, N.W.
Washington, D.C.

P

Padmore, Neville A.
526 Kenyon Street, N.W.
Washington, D.C.

Pate, Richard W.
224 Division Avenue, N.E.
Washington, D.C.

Phillip, Errol A.
E.C. General Hospital
Washington, D.C.

Powell, Zachary T.
2034 North Capitol Street
Washington, D.C.

Q

Quash, Joseph A.
3900 Wheeler Rd., S.E.
Washington, D.C.

R

Rakha, Youssef B.
2105 North Taft Street
Arlington, Virginia

Robinson, James F.
1720 Corcoran Street, N.E.
Washington, D.C.

Rodman, Orlando G., Jr.
804 Taylor Street, N.W.
Washington, D.C.

Senior Directory

Roux, Vincent J.
6216-5th Street, N.W.
Washington, D.C.

S

Savoy, Leonard B.
1512 Varnum Street, N.W.
Washington, D.C.

Schneider, Roy L.
1708 Newton Street, N.W. #4
Washington, D.C.

Seff, David J.
Washington Hospital Center
Washington, D.C.

Sherman, G. Halson
4900 Ft. Totten Dr., N.E. #32
Washington, D.C.

Sifontes, Lionel A.
1432 You Street, N.W.
Washington, D.C.

Simmons, Eleanor R.
3900 Wheeler Rd., S.E. #203
Washington, D.C.

Smith, Bruce D.
3010-13th Street, N.W.
Washington, D.C.

Smith, Melvin D.
1408-25th Street, S.E.
Washington, D.C.

Stafford, Novarro C.
1500-41st Street, S.E.
Washington, D.C.

Stewart, Carl L.
1805-4th Street, N.W.
Washington, D.C.

Syphax, John L.
2704-4th Street, N.E. #2
Washington, D.C.

T

Tarver, Milton G.
3424 B. Street, S.E. #202
Washington, D.C.

Thomas, James C.
4828 Ft. Totten Dr., N.E.
Washington, D.C.

V

Verley, Karl W.
819 Webster Street, N.W.
Washington, D.C.

W

Washington, Frederick J.
1826-24th Street, N.E.
Washington, D.C.

Watson, Lula M.
3115-11th Street, N.W. #2
Washington, D.C.

Willis, Isaac
Box 258, D.C. General Hospital
Washington, D.C.

Winkle, Ronald S.
4312-28th Place
Mt. Ranier, Maryland

Woods, Lewis O.
17-42nd Street, N.E.
Washington, D.C.

Work, Lon B.
Box 165, D.C. General Hospital
Washington, D.C.

School of Nursing

A

Allen, Margaret
Route 2 Box 84
Evington, Virginia

Almond, Norma D.
3266 East 123 Street
Cleveland, Ohio

B

Barrett, Patricia
239 East 12 Street
Erie, Pennsylvania

Byrd, Sandra
1112 Perry Avenue
Augusta, Georgia

C

Cox, Coralease
Route 2, Box 172
Powhatan, Virginia

D

Dickerson, Corina
769 South Hicks Street
Philadelphia, Pennsylvania

F

Flynn, Cynthia
909 North 15 Street
Harrisburg, Pennsylvania

H

Hawkins, Barbara
4818 Kansas Avenue, N.W.
Washington, D.C.

Hazzard, Barbara
2416 Richland Street
Columbia, South Carolina

Hill, Gloria
3916 East 153 Street
Cleveland, Ohio

Hopson, Shirley
7140 Mt. Vernon Street
Pittsburgh, Pennsylvania

J

Jones, Carol
Route 3, Box 98
Williamsburg, Virginia

M

McKenzie, Carolyn
407 North Howe Street
Southport, North Carolina

P

Patterson, Rosalind
704 Maryland Avenue
Hampton, Virginia

Pearce, Hilda
P.O. Box 317
Kenly, North Carolina

Pollard, Brenda
Box 136
Dunbar, Pennsylvania

Prue, Phyllis
5711 Reed Street
North Englewood, Maryland

S

Slaughter, Delores
211 Grant Street
Hampton, Virginia

T

Thompson, Lucille
Route 3, Box 125A
Ahoskie, North Carolina

Senior Directory

Todd, Donnie M.
Route 4, Box 704
Millington, Tennessee

Cox, Charles
212 Willard Ave.
New Castle, Penn.

Hovell, James
2315 3rd Street
Alexandria, Louisiana

V

VanBrakle, Joyce
157 Humboldt Avenue
Dorchester, Massachusetts

Vaughan, Betty
1125 Wray Street
Martinsville, Virginia

D

Davis, Warren
19 1/2 Henry Street
Morristown, N.J.

Desbordes, Fabian
3910 Kansas Ave. N.W.
Washington, D.C.

Deutsch, Charles
69-11 Yellowstone Boulevard
Forest Hills 75, New York

Hull, Mary
3600 58th Street
Cheverly, Maryland

J

Jones, Roscie
3411 A Street, S.E.
Apt. #104
Washington, D.C.

Judson, Heanette
8209 Roanoke Avenue
Takoma Park, Maryland

College of Dentistry

A

Akers, Phyllis E.
1925 "S" Street, N.W.
Washington, D.C.

Allen, Herman
223 10th Street
Hallandale, Florida

Anderson, Keith
119 6th Street
Pelhams, New York

B

Ballard, Suzanne
63 Woodmont Road
Alexandria, Virginia

Blakely, Warren
12594 Foothill Boulevard
San Fernando, California

Boyce, Errol
14 Irving Street
Trinidad, West Indies

Broderick, Percival
Jamaica
West Indies

Bullock, Nathaniel
3521 Stanton Rd. S.E.
Washington, D.C.

Burroughs, Roland
1930 86th Street
Miami, Florida

C

Chapman, Clarence
7908 Johnson Ave.
Lanham, Maryland

F

Fuller, Gerald
3105 Chapel View Drive
Beltsville, Maryland

G

Griffin, Seabron
1502 "R" Street, N.W.
Washington, D.C.

H

Hill, Edward N.
Post Office Box 26
Jansen Beach, Florida

Harp, Thomasine J.
14 Bates Street, N.W.
Washington, D.C.

Haynes, Pearly H.
102 Ege Avenue
Jersey City, New Jersey

Haywood, Charles
5112 Kansas Avenue, N.W.
Washington, D.C.

Henderson, Irvin
619 W. Myrle Street
Jackson, Mississippi

Higgins, Godfrey
22 Outlook Avenue
Kingston, Jamaica, W.I.

Holmes, Alice
12711 Caldwell Street
Rockville, Maryland

Holness, Clive
30 South Monterey Drive
Kingston, Jamaica

K

Khatri, Miriam I.
17 Nepean Sea Road
Bombay 6, India

King, Wallace
249 Longfellow Street, N.W.
Washington, D.C.

L

Lee, James
130 Monterey Street
Waterbury, Connecticut

Lenkin, Rochelle
4201 Cathedral Avenue, N.W.
Washington, D.C.

M

Magregor, Omolade
Siena Road
Ratifunk, S. Leone
W. Africa

McDowell, Benjamin A.
Route 2, Box 252
Gray Court, South Carolina

Miller, Joseph
137-10 168th Street
Jamaica, New York

Miyata, Herbert T.
Post Office Box 224
Waialua, Hawaii

Moss, Daniel
9325 S.W. 128th Street
Miami, Florida

Senior Directory

N

Nadler, Linda
2808 Terrace Drive
Chevy Chase, Maryland

Nelso, Maurice
123 Sundown Crescent
Kingston 10, Jamaica, W.I.

Siegel, Bryna
1303 Balfour Court
Chillum, Maryland

Silber, Leslie
5609 Warwick Place
Chevy Chase, Maryland

Simon, Thelma
20 Seabreeze Avenue
Kingston, Jamaica, W.I.

Smith, Grover
606 Mobile Street
Hattiesburg, Mississippi

Smith, Patrick
33 Constant Spring Road
Kingston, Jamaica, W.I.

Storrs, Earl
137 Cady Street
Rochester, New York

Williams, John
2202 Bink Avenue
Lubbock, Texas

Wright, Douglas
817 E. Pasadena Avenue
Flint, Michigan

Wynn, David
651 W. 32nd Street
Indianapolis, Indiana

O

O'Connor, Cordell
87 St. Nicholas Place
New York, New York

Okada, Shigeru
16654 Taylor Court
Gardena, California

Tarango, Anthony
7301 Garland Avenue
Takoma Park 12, Maryland

Uyeyama, Stanley
2298 Craig Avenue
Sacramento, California

Watson, Donald
31 Norder Avenue
Kingston, Jamaica, W.I.

Wax, Barbara
7619 9th Street, N.W.
Washington, D.C.

Weaver, Garland
2707 6th Street, N.E.
Washington, D.C.

Webster, DeWitt
1414 28th Avenue
Meridian, Mississippi

Weissman, Albert
295 Amalfi Drive
Santa Monica, California

West, Nathaniel
100 Madison Avenue
Farmville, Virginia

Wilcox, Lois
2952 Palm Grove
Los Angeles, California

Y

Yankson, Marian
11 Right Park Street
Freetown, Sierra Leone
West Africa

School of Religion

A

Adkins, Rufus
209 Love Street
Bainbridge, Georgia

B

Boyd, Jimmy Mack
98 Shrubhollow Road
Roslyn, L. I., New York

Brooks, Thomas Howard
17 West Wood Lane
Rockville, Maryland

C

Callahan, Wyatt
69 Holland Avenue
Ardmore, Pennsylvania

Chiang, Il Hyung
61-87 Sengindong
Tongdae Moon
Seoul, Korea

Churn, Serenus Theophilus
3400 Bateman Avenue
Baltimore, Maryland

D

David, Clement
232 H, Moti Bagh (11)
New Delhi, India

P

Pinerman, Mervyn
2314 Ocala Avenue
Baltimore 15, Maryland

Price, Ann
2808 Northampton Street, N.W.
Washington, D.C.

R

Rainer, Robert
105 Race Street
Trenton, New Jersey

Robinson, Grace
3604 Clifton Avenue
Baltimore, Maryland

Robinson, James
219 Glenwood Avenue
Buffalo 8, New York

S

Shankman, Phyllis
9901 Ashburton Lane
Bethesda, Maryland

Shaw, Benjamin
6516 North Capitol Street
Washington, D.C.

Sherald, Amos
3127 8th Street
Columbus, Georgia

Sherman, Stephen
6148 Springhill Drive
Greenbelt, Maryland

T

U

W

Senior Directory

H

Hardy, Giles
2901 Myrtle Avenue
Norfolk, Virginia

Hinson, Howard
11701 Old Fort Rd., S.E.
Washington, D.C.

J

Just, Bernice
1514 Girard Street, N.E.
Washington, D.C.

Lingwall, Neil
410 Sixth Avenue So. E.
Pipestone, Minnesota

M

Mercer, Reginald Andrew
4530 Dix Street, N.E.
Washington, D.C.

P

Park, Wonbong Paul
251 Ei Tae Won
Yong San
Seoul, Korea

S

Sullivan, Robert Edward
24 Seattle Street
Allston 34, Massachusetts

T

Tankerson, Richard
2536 Pauger
New Orleans, Louisiana

Teodoro, Pablo
358 Crisostomo Street
Cabanatuan City
Philippines

W

Williams, Samuel
P.O. Box 6
Midville, Georgia

School of Social Work

A

Allen, Wise E.
1408 Boones Hill Rod., SE#4
Washington, D.C., 20027

B

Barbour, Brenda J.
3800 New Hampshire Ave., N.W. #105
Washington, D.C.

Bauman, Susan S.
4740 Connecticut Ave., N.W.
Washington, D.C.

Bean, Gloria L.
5964-C Green Meadows Parkway
Baltimore, Maryland

Beckles, Frances N.
1923 Druid Hill Avenue
Baltimore, Maryland

Borchelt, Sarah H.
4812 Delaware Street
College Park, Maryland

Boston, Leo A.
918 Crain Highway, N.W.
Glen Burnie, Maryland

Brown, Janet P.
7755 Pennsylvania Ave., S.E.
Washington, D.C.

Burke, Melva D.
1725 Irving Street, N.W.
Washington, D.C.

C

Carlson, Alice M.
5804 Craig Street
Springfield, Virginia

Chin, Jean
219 15th Street, S.W.
Washington, D.C.

Clanagan, Frederic F.
654 Girard Street, N.W. #410
Washington, D.C.

Collier, Joyce E.
10004 Parkwood Drive
Bethesda, Maryland

Cooper, Judith Gordon
4927 Just Street, N.E.
Washington, D.C.

Coplan, Ruth M.
1437 Rittenhouse Street, N.W.
Washington, D.C.

D

Diggs, Brenda E.
734 Longfellow Street, N.W.
Washington, D.C.

Dunston, Dorothy E.
2916 W. Lafayette Avenue
Baltimore, Maryland

E

Evans, Madie Louise
7818 Glenarden Parkway
Glenarden, Maryland

F

Franks, Jean A.
2705 13th Street, N.E. #56
Washington, D.C.

Franks, Richard S.
209 Adams Street, N.E.
Washington, D.C.

Fuller, Clayton Marchal
7-N Research Road
Greenbelt, Maryland

G

Gooding, Alecia G.
1627 Taylor Street, N.W.
Washington, D.C.

Green, Francis W.
2645 W. Lafayette Avenue
Baltimore, Maryland

H

Hall, Leland
3500 B. Street, S.E. #302
Washington, D.C.

Harris, Priscilla L.
1725 Irving Street, N.W.
Washington, D.C.

Henderson, Florence G.
4311 Kennison Avenue
Baltimore, Maryland

Henry, Jeannine
124 Webster Street, N.W. #7A
Washington, D.C.

Senior Directory

Hilson, Jacqueline D.
2310 Poplar Grove Street
Baltimore, Maryland

J

Johnson, Betty Rosalind
5004 Just Street, N.E.
Washington, D.C.

Jones, Norma S.
808 Baltimore and Annapolis Blvd.
Glen Burnie, Maryland

Julia, Walter
1010 K Street, N.E.
Washington, D.C.

K

Kaplan, Nina M.
4419 Maple Avenue
Bethesda, Maryland

Keating, Sheila
5105 44th Street, N.W.
Washington, D.C.

Kennerly, Carole
2221 2nd Street, N.W.
Washington, D.C.

King, Otelia
1226 Oronoco Street
Alexandria, Virginia

L

Lawrence, Jane O.
3229 Walbridge Place, N.W.
Washington, D.C.

Lieske, Donald
8207 Nolte Avenue #7
Silver Spring, Maryland

Lewis, Jo Katherine H.
5900 Arlington Avenue #IX
Riverdale, New York

Longus, Pharnal
30 Hawaii Avenue, N.E.
Washington, D.C.

M

Meadows, Barbara Y.
1101 Clifton Street, N.W.
Washington, D.C.

Mills, Frank L.
3720 Ely Place, S.E.
Washington, D.C.

Monroe, Eleanor Ames
2102 So. Fillmore Street
Arlington, Virginia

Moroose, Sandra S.
3241 N Street, N.W. #3
Washington, D.C.

Moscato, Bianca G.
1707 Irving Street, N.W.
Washington, D.C.

N

Nelson, Leon C.
810 Marietta Place, N.W.
Washington, D.C.

Nurse, Gwendolyn A.
423 Delafield Place, N.W.
Washington, D.C.

O

Oliver, Mignon N.
3921 Wabash Avenue #I-B
Baltimore, Maryland

P

Pasco, Alvin
8627 Piney Branch Road #302
Silver Spring, Maryland

Plant, Florence J.
734 Longfellow Street, N.W.
Washington, D.C.

Pointer, Avis Y.
830 21st Street, N.E.
Washington, D.C.

Powell, Nettie J.
1336 Fairmont Street, N.W.
Washington, D.C.

R

Roberts, Sylvester
5724 2nd Street, N.E. #2
Washington, D.C.

Robinson, Elaine A.
3351 Baker Street, N.E.
Washington, D.C.

Ross, June G.
3816 Calloway Avenue
Baltimore, Maryland

S

Saunders, Ruth Brenda L.
1104 N. Mount Street
Baltimore, Maryland

Schwandt, Germaine Anne
4929 Ames Street, N.E.
Washington, D.C.

Scott, Carolyn E.
734 Longfellow Street, N.W.
Washington, D.C.

Simms, Virgil A.
5017 The Alameda #A
Baltimore, Maryland

Smith, Nancy M.
1925 16th Street, N.W. #802
Washington, D.C.

Smith, Nancy M.
1925 16th Street, N.W. #802
Washington, D.C.

Snyder, Carey A.
7323 Windsor Mill Road
Baltimore, Maryland

Strom, Gerald A.
7003 Highview Terrace
Hyattsville, Maryland

Sykes, Delores B.
4309 Norfolk Avenue
Baltimore, Maryland

T

Thompson, Annie Mae
931 Longfellow Street, N.W. #304
Washington, D.C.

Trice, Elizabeth A.
100 Madison Street, N.W.
Washington, D.C.

Turner, Edward R.
1365 Oak Street, N.W.
Washington, D.C.

V

Vincent, Tula N.
7408 Hendricks Drive
Hyattsville, Maryland

Voit, Ecford S., Jr.
8-S Laurel Hill Road
Greenbelt, Maryland

W

Ward, Barbara J. Weaver
19 42nd Street, N.E. #202
Washington, D.C.

Winters, Margaret L.
1018 36th Street
Baltimore, Maryland

Woods, Odessa C.
2325 15th Street, N.W.
Washington, D.C.

Index

A

Abedge, J. K., 276
Adams, J., 243, 276
Aerodettes, 286
Agee, A., 356
Ahaghotu, A., 306
Aikins, W., 345
Akers, P., 352
Akogyeram, E., 306
Akpan, D., 276
Alexander, A., 306
Allen, A., 353
Allen, C., 275
Allen, H., 353
Allen, M., 293
Allen, W., 269, 339
Alleyne, K., 306
Alpha Kappa Alpha, 209
Alpha Phi Alpha, 210
Alpha Phi Omega, 268
Alpha Omega Alpha, 289
Alston, J., 280
Alston, V., 294
Amateur Radio Club, 284
Amer. Chem. Society, 281
Ampah, J., 306
Anders, P., 270, 283, 306
Anders, R., 337
Anderson, C., 345
Anderson, E., 270
Anderson, K., 295, 337
Anderson, P., 272, 306
Angel Flight, 293
Appiah, A., 274
Archer, H., 276
Archer, J., 306, 356
Armstrong, K., 343
Armstrong, 269
Armstrong, J., 272
Arnold, C., 270, 281, 290, 306
Asomani, N., 268
Assoc. of College Unions, 285
Assoc. of Women Students, 278
Atkins, F., 295, 306
Atkins, W., 295
Atkinson, O., 271
Atwell, W., 283, 306
Auld, M., 274

B

Baird, F., 346
Baird, G., 306
Baker, J., 295, 346
Ballard, S., 353
Ballati, D., 307
Bailey, W., 356
Banfield, S., 270, 278
Banks, F., 307
Baptiste, E., 269
Barber, F., 277
Barbour, P., 270, 283, 296, 307
Barnes, L., 307
Barnett, A., 282, 307
Barnett, L., 346
Barnett, P., 363
Barrett, B., 307
Baten, P., 307

Battle, S., 276
Beckford, A., 307
Beckless, F., 307
Beckley, J., 274
Bell, B., 357
Bell, M., 294
Bell, P., 307
Benaly, 357
Benson, B., 357, 307
Berkley, M., 275, 282
Besson, R., 307
Beta Kappa Chi, 289
Bethel, M., 270
Better, A., 308
Bettis, P., 285
Biddle, S., 268, 308
Bingham, A., 357
Blackman, T., 342
Blake, D., 308
Blake, E., 290
Blakely, J., 357
Blakely, W., 353
Blanchard, B., 290, 308
Blanchette, M., 268
Blasingale, C., 276, 308
Blasingame, J., 284
Blocker, G., 308
Blomely, C., 357
Bonds, S., 268
Booster Committee, 287
Borchetts, S., 339
Bordens, W., 280, 351
Botchway, A., 276
Bouknight, H., 276, 308
Bowling, S., 293
Bowser, 285
Boyd, J., 308
Boyd, W., 343
Boykins, C., 308
Bradshaw, J., 338
Brantley, D., 280
Brent, H., 336
Brinson, L., 308
Brock, M., 308, 270
Broderick, P., 353
Brooks, E., 272, 293
Brooks, H., 346
Brown, B., 363, 276
Brown, C., 269
Brown, E., 270
Brown, F., 309
Brown, G., 343
Brown, H., 290
Brown, J., 301
Brown, K., 309
Brown, M., 270, 346
Brown, N., 357
Brown, R., 271
Brunson, A., 309
Bryan, M., 309
Bryant, D., 363
Duggsge, N., 309
Bullock, H., 294
Bullock, S., 343
Burch, W., 146
Burke, L., 309
Burke, M., 339
Burrell, J., 343
Buthy, L., 288

Busk, C., 309
Business Club, 287
Butler, B., 282
Butler, G., 309, 296
Byrd, S., 363

C

Cadet, M., 276
Callahan, W., 342
Cameron, H., 290
Campbell, H., 273, 282
Campbell, V., 274
Campan, K., 351
Campus Pals, 275
Cannaday, B., 309
Capers, T., 268
Caraway, H., 309
Carter, C., 270
Carter, E., 276
Carter, G., 343
Carter, J., 343
Carter, L., 357
Carthan, K., 310
Carver Hall Council, 272
Cassio, C., 363
Chapel Ushers, 282
Chapman, C., 269, 353
Chapman, D., 278, 310
Charles, G., 346
Chestnut, W., 257
Chi Eta Phi, 293
Chiang, J., 342
Chin, J., 339
Christine, J., 346
Christophe, C., 268
Churn, S., 342
Citizenship Project, 281
Clanagan, F., 339
Clark, J., 388
Clark, M., 357
Clark, W., 310
Clay, B., 293
Calyton, M., 310
Cleaver, B., 310
Cloud, G., 310
Cloud, S., 271
Cobb, G., 310
Cobbs, H., 343
Cobbs, L., 268
Coddette, R., 310
Coleman, W., 310
Collins, D., 271
Collins, J., 357
Cook Hall Council, 271
Cook Hall T&A, 271
Cook, J., 310
Cooke, W., 283
Cooper, G., 310
Cooperman, A., 357
Coplan, R., 339
Corig, J., 358
Cotton, S., 311
Council, A., 268
Counts, D., 261
Coutes, R., 310
Covington, M., 273, 351
Cowan, J., 268
Cowie, E., 311

Index

Cox, A., 311
Cox, C., 293, 353, 363
Cox, J., 311
Crawford, G., 270, 343
Crockett, M., 311
Crook, B., 311
Cummings, D., 311
Current, G., 284

D

Dandridge, C., 346
Dansbryn M., 311
Davidson, E., 290
Davis, A.
Davis, B., 311
Davis, D., 311
Davis, C., 311
Davis, J., 294
Davis, W., 312, 353
Dawes, D., 312
Dawson, E., 285
Dawson, W. H., 273
Dean, J., 346
Dears, V. P., 268
Delta Sigma Rho, 291
Delta Sigma Theta, 211
Demphs, H., 312
Denby, W., 312
Dickerson, C., 363
Diggs, W., 312
Diggs, J., 312
Dillard, 358
Dinroe, D., 270, 343
Dixon, N., 363
Dodson, M., 270, 296, 344
Douglass, F., 312
Douglass, K., 312
Dove, P., 312
Drake, G., 269
Draper, A., 282
Drew Hall T & A., 272
Dunbar, A., 282
Dunston, S., 339
Duren, T., 312

E

Eames, S., 312
East, S., 346
Echols, M., 290, 297, 312
Economics Club, 276
Edmonds, R., 358
Edwards, A., 313
Edwards, C., 313
Edwards, E.
Edwards, P., 275
Edwards, W. D., 274, 271
Ellis, P., 294
English, R., 347
Ennis, A., 288
Epps, J., 358

F

Fenyku, R., 347
Few, P., 313
Fields, A., 313
Finch, G., 294, 347
Gupta, V., 274, 347
Fisher, N., 275

Fisher, N. E., 297, 313
Flemming, C., 293
Flood, R., 358
Flurd, C., 358
Flynn, C., 293, 363
Flynn, R., 272, 313
Foster, G., 313
Foster, J., 313
Foster, M., 313
Fountain, L., 297
Fountain, M., 293, 270, 313
Franks, J., 339
Franks, R., 339
Fraser, E., 293, 344
Frazier, E., 270
Freeman, J., 347
Friday, P., 270
Frontin, C., 347
Fullerton, R., 294

G

Gabbin, A., 277
Gadson, M., 314
Gaines, L., 314
Gaither, D., 358
Gallimore, K., 314
Galloway, L., 314
Galloway, P., 314
Gamble, B., 347
Gamma Sigma Sigma, 269
Gardino, C., 314
Gardner, C., 314
Garg, N., 347
Gartrell, B., 279
Gaskins, H., 282
Gatling, J., 314
Gault, F., 314
Gearing, B., 275
George, J., 314
George, D., 344
Gibson, M., 314
Gilbert, P., 272
Gilchrist, S., 263
Giles, L., 291, 284
Gill, J., 288
Gill, R., 314
Glispy, E., 271
Godette, S., 315
Gaines, F., 272
Golding, J., 358
Goode, A., 315
Gooding, A., 339
Goodloe, S., 315
Gordon, N., 315
Graham, T., 347
Grant, C., 294
Gray, J., 315
Green, G., 282
Greenfoild, A., 258
Gregoire, C., 315
Griggins, S., 353
Grisham, P., 315
Grover, A., 315
Guoss, E., 358
Gullatt, C., 315
Gullins, S., 388
Gumbs, I., 315

Guy, C., 283

H

Hagan, H., 285
Hairston, G., 315
Hairston, L., 316
Hall, E., 253, 344, 293
Hall, S., 316
Hambrick, R., 316
Hamer, D., 316
Hamilton, C., 316, 270
Hamilton, J., 316
Hamlin, V., 316
Hamler, A., 269
Hardy, D., 269
Hardy, G., 342
Harewood, I., 358
Harmon, P., 316
Harp, T., 354
Harrington, P., 316
Harris, A., 316
Harris, D., 316
Harris, N., 316
Harris, P., 339
Harris, R., 317
Harris, S., 272
Harshaw, G., 317
Hatcher, J., 317, 298
Hatcher, M., 317
Hatfield, F., 317
Haynes, P., 354
Haynes, L., 317
Haywood, C., 354
Hazelwood, V., 276
Heastie, E., 317
Heideberg, R., 359
Hemmings, S., 317
Henderson, F., 340
Henry, J., 351, 340
Henry, L., 293
Herbert, J., 317
Herndon, S., 317, 298
Hester, D., 318
Higgins, G., 354
Hill, A., 317
Hill, G., 363
Hilson, J., 340
Hines, M., 318
Hinson, H., 342
Hodge, R., 318
Hodges, S., 318
Holbrooks, B., 270
Holland, W., 318
Holliday, H., 318
Holmes, R., 347
Hopkins, A., 318
Hopson, C., 269, 280
Hopson, J., 318
Hopson, S., 363
Holt, T., 291
Holt, X., 318
Hotter, B., 270
House, M., 318
Howell, J., 354
Howard, C., 318
Howard, H., 359

Index

Howard, K., 275
Howell, P., 293, 275
Hudgins, W., 318
Huie, C., 294
Hull, M., 354

I

Indian Students Ass., 285
International Club, 274
Irving, R., 293
Isibor, E., 269, 274, 347

J

Jackson, A., 319
Jackson, C., 319
Jackson, E., 319
Jackson, G., 139, 281, 283
Jackson, J., 348
Jackson, R., 348, 351
James, G., 281
Jarrett, D., 319
Jefferies, C., 279
Jefferson, M., 359
Jefferson, R., 359
Jenkins, C., 269
Jenkins, G., 344
Jenkins, N., 279, 338
John, M., 319
Johns, V., 287
Johnson, A., 284, 319
Johnson, B., 340
Johnson, C., 351
Johnson, G., 320
Johnson, H., 320
Johnson, L., 320, 344
Johnson, M., 320
Johnson, R., 271, 338
Johnson, S., 269
Johnson, U., 281
Johnson, V., 320
Johnson, W., 274, 281, 320
Johnston, C., 272
Jollivette, R., 270
Jones, A., 224, 348
Jones, B., 270, 320
Jones, C., 293, 364
Jones, D., 320
Jones, E., 270, 299, 320
Jones, F., 348
Jones, G., 321
Jones, H., 359
Jones, J., 272, 280, 321
Jones, J. H., 279
Jones, M., 294, 321
Jones, N., 340
Jones, S., 321
Jordan, M., 321
Jordan, P., 321
Jordan, S., 344
Joseph, M., 321
Joseph, N., 321
Joyner, A., 321
Judson, J., 354

K

Kairson, F., 282

Kane, E., 321
Kappa Alpha Psi, 212
Kappa Delta Pi, 290
Kappa Sigma Debate Soc., 284
Kapur, J., 348
Keane, B., 285
Keller, V., 269, 270, 344
Kelley, B., 321
Kelly, A., 359
Kelly, M., 282
Kennedy, K., 274
Kennedy, P., 274
Kennerly, C., 340
Keyes, G., 359
Khan, A., 321
Kimber, A., 344
Kimp, H., 274
Kinchon, E., 359
Kinder, S., 269, 270, 299, 322
King, O., 299, 348
King, W., 322, 354
Kirschenbaum, L., 322
Kopp, B., 359
Kubeyinji, 322
Kurick, S., 348

L

La Fleur
Lamar, B., 322, 270
Lamb, S., 322
Lang, X., 294
Langston, T., 338
Langley, S., 322
Lastrape, C., 269
Lawrence, J., 340
Lawson, C., 269
Lawson, W., 292
Lawson, S., 270, 299, 322
Lee, B., 268, 322
Lee, C., 323
Lee, G., 323
Lee, J., 354, 268
Lee, L., 323
Leslie, H., 323
Lespere, M., 344
Lester, A., 323
Lewis, A., 323
Lewis, J., 323
Lewis, M., 275, 300, 344
Lewis, P., 323
Lewis, R., 323
Lewis, S., 323
Libock, S., 348
Libby, R., 349
Lightfoot, P., 277
Lilly, F., 275, 278
Lilly, S., 323
Little, Y., 323
Logan, C., 278
Logan, J., 271
Long, T., 270, 324
Longus, P., 340
Lucas, J., 344
Lum, K., 269, 275
Lyaro, A., 352
Lyons, E., 324

M

Mack, M.
Macrae, M., 293
Magregor, O., 275, 354
Majorettes, 279
Malone, T., 268, 295, 354
Managum, C., 273
Mapily, J.
Marcus, M., 324
Marshall, F., 324
Marshall, Y., 324
Martain, C., 294, 324
Mason, B., 324
Mason, C., 324
Massey, E., 345
Math Club, 277
Matthew, J., 324
Matthews, M., 359
Mayers, R., 268
Mays, R., 324
McCray, S., 279
McCrea, C., 272, 294
McCurdy, J., 349
McDowell, B., 324
McDuffie, 325
McEnnis, 325
McFarland, L., 351
McIlwain, H., 325
McKenzie, C., 364
McKinney, L., 281, 325
McLaine, 325
McLaughlin, L., 270
McLauron, 325
McLean, 325
McMilleen, 325
McMorris, 325
McRae, M., 322
McRuffin, L., 270, 275, 287, 300, 325
Meadows, B., 340
Medley, P., 281
Meeks, B., 269, 325
Mahler, R., 360
Meltan, A., 326
Menchan, D., 272
Merritt, W., 360
Miller, B., 326
Miller, J., 326
Miller, R., 360
Milton, G., 285
Milton, R., 326
Mino, J., 360
Mitchell, A., 274, 300, 349, 360
Mitchell, G., 294
Mitchell, S., 276, 326
Mitchell, T., 326
Mlela, J., 326
Modern Dance Club, 278
Molineaux, R., 326
Montgomery, R., 288
Moody, H., 282
Moore, D., 326
Moore, E., 272, 301, 327
Moore, M., 279
Moore, R., 349
Morgan, C., 327
Moring, G., 283
Moose, S., 340

Index

Morris, G., 327
Morris, H., 278
Morrison, B., 279
Morrison, M., 268, 275
Morton, C., 327
Morton, P., 327
Mocasto, B., 354
Mose, S., 327
Moseley, E., 327
Moten, C., 301, 345
Mpagi, Y., 349
Munjel, S., 349
Murphy, T., 281, 327
Murray, A., 360
Murray, W., 271, 294
Mussenden, D., 269

N

Neely, H., 273
Nelson, L., 340
Nelson, M., 360
Nelson, W., 294
Nesbitt, W., 271
Neverdon, L., 321
Newman, J., 327
Newman, S., 278
Nickens, N., 290, 328
Nurse, G., 340

O

Oates, W., 290, 301, 286
O'Connor, C., 354
Oelrich, D., 360
Ogunseinde, S., 274
Okobi, S., 328
Oliver, M., 341
Omega Psi Phi, 213
Ortiz, G., 352
Osundina, 328
Osungseinde, S., 349
Owens, A., 288, 294, 302
Owens, J., 349
Owens, L., 285

P

Padmore, N., 360
Parchment, E., 328
Parchment, O., 328
Parker, D.
Parker, R., 276
Parker, T., 283
Parnell, U., 283
Parris, A., 352
Parris, R., 328
Parsa, A., 349
Pate, I., 345
Pare, R., 360
Patterson, R., 293, 364
Paul, C., 328
Pawley, H., 282, 269
Payne, T., 281, 328
Payton, W., 355
Peace, W., 302, 328
Peaco, J., 328
Pearce, H., 364
Pearson, A., 268

Pearson, G., 328
Peggy, M., 282
Pemberton, S., 329
Penn, B., 284
Penn, J., 271
Pernell, F., 329
Perry, L., 270
Perry, S., 329
Persons, G., 271, 282
Peters, M., 329
Peterson, R., 329
Phi Mu Alpha, 288
Phillips, E., 270
Phillips, M., 329
Phys. Ed. Majors Club, 286
Pickett, R., 329
Pierce, C., 329, 364
Pina, D., 329
Pinerman, M., 355
Pitts, L., 282
Pitts, T., 351
Plair, G., 282
Plaseied, B., 345
Painter, A., 341
Pollard, B., 364
Pollard, C., 329
Pope, M., 329
Poque, W., 272
Porter, J., 280
Powell, L., 360
Powell, M., 329
Powell, N., 268, 275, 341
Powell, R., 284, 330
Prater, R., 352
Pratt, S., 330
Preddie, K., 349
Prestong, G., 330
Prestwidge, B., 275
Price, A., 355
Price, K., 276, 330
Printis, R., 349
Prue, P., 364
Pryor, B., 330
Purdue, T., 288

Q

Quash, J., 361
Quaye, J., 274
Quinn, R., 270, 345

R

Rainer, R., 355
Radha, Y., 361
Randle, J., 330
Randolph, I., 330
Randolph, L., 294
Rawlins, S., 269, 270, 302, 330
Raymond, J., 350
Ready, D., 330
Reid, A., 341
Reid, M., 330
Reid, R., 272
Reid, W., 330
Reynolds, S., 275
Rice, J., 282
Richardson, M., 331
Richardson, P., 331

Rier, R., 331
Reley-Green, I., 315
Roberts, C., 331
Roberts, J., 338
Roberts, S., 341
Robinson, E., 341
Robinson, G., 355
Robinson, H., 350
Robinson, J., 355
Robinson, L., 331
Robinson, M., 331
Robinson, R., 269, 275
Robinson, W., 331
Rodman, O., 361
Ross, E., 331
Ross, H., 282, 338
Ross, J., 341
Rouce, H., 293
Rouce, M., 293
Rouse, J., 331, 355
Roux, V., 361
Rucker, N., 331
Ruff, A., 331
Rush, C., 350
Russell, G., 275
Russell, J., 331
Russworm, A., 282
Rutland, A., 332
Ryan, C., 332

S

Senior Mentors, 270
Sewell, A., 332
Shakesneder, W., 345
Sharpe, E., 332
Shelton, H., 283
Sherman, G., 361
Sherman, S., 355
Sherald, A., 355
Siegel, R., 332
Sifontes, L., 361
Simmons, R., 376, 332
Simms, J., 332
Simms, P., 270
Simon, F., 333
Simon, T., 355
Simpson, J., 350
Sims, B., 302, 338
Skyles, R. A., 272
Slaughter, D., 293
Slowe Hall Council, 270
Small, N. E., 274
Small, W., 361
Smith, B., 361, 333
Smith, B. E., 274
Smith, Charlene, 333, 345
Smith, Cicely, 333, 352
Smith, E. R., 274
Smith, G., 352, 269
Smith, G. D., 269, 272, 338
Smith, J., 333
Smith, K., 333
Smith, M., 362
Smith, N., 293
Smith, N.L., 275, 269
Smith, P., 355
Smith, R., 275
Smith, S., 333

Index

Smith, W., 275, 352
Sockwill, O., 333
Spencer, C., 275, 278, 303, 333
Spriggs, H., 333
Stafford, C., 362
Storbett, P., 333
Stewart, Carl, 334
Stewart, Carlos, 334
Stewart, J., 334
Storro, E., 355
Starchan, J., 334 **
Strawder, G., 334
Stroud, V. D., 274
Student Assembly, 269
Student Bar Association, 280
Suffness, M., 303, 338
Sullivan, R., 342
Summerville, C., 334
Swain, L., 334
Swain, A., 334
Sykes, D., 341
Sykes, J., 334
Sykes, P., 334

T

Tarango, A., 356
Tart, M., 275
Taylor, A., 278, 334
Taylor, C., 334
Taylor, J., 282, 335
Taylor, P., 335
Teen, C., 335
Thakral, N., 350
Thame, N., 281, 335
Thomas, J., 362
Thevosma, L., 276
Thomas, J., 362
Thomas, L., 282
Thomas, R., 345
Thompson, A., 341
Thompson, B., 278
Thompson, L., 364
Thornton, E., 278
Thornton, J., 345
Threott, W., 350
Tildon, J., 293

Todd, D., 293, 364
Trice, E., 341
Trice, L., 335
Tucker, B., 341
Turner, E., 341
Tyler, E., 283

U

Ukachi, L., 352
Ukpong, C., 335
Urmila, W., 335

V

VanBrakle, J., 364
Vanderpools, S., 364
Vanghn, B., 364
Verley, K., 362
Via, N., 335
Vij, A., 350
Vincent, T., 342

W

Walker, B., 276, 278
Walker, C., 282
Walker, E., 335
Walker, P., 279
Walton, C., 335
Ward, B., 342
Washington, F., 362
Waters, J., 303, 336, 184, 185
Waters, L., 336
Waters, R., 272
Watson, C., 293
Watson, D., 356
Watson, S., 294
Weaver, S., 275, 336
Webb, B., 336
Webster, E., 275, 336
Weissman, A., 356
Wesley, E., 345
West, T., 350, 221, 222
Whitaker, M., 294
White, E., 352
White, L., 283

White, T., 284
Whitney, C., 283, 336
Wiggins, E.
Wilcox, L., 356
Williams, B., 336
Williams, C., 294, 336
Williams, D., 293, 303, 336
Williams, E., 336
Williams, J., 282, 345, 356
Williams, K., 271
Williams, M., 282
Williams, P., 275, 282, 336
Williams, R., 276
Williams, S., 342
Willis, J., 337
Willis, B., 362
Wilson, W., 350
Wilson, C., 276
Wingate, H., 362
Winkle, R., 362
Withers, E., 282, 337
Withers, P., 282
Wong, W., 337
Wood, L., 362
Woods, L., 362
Woods, L., 342
Woodson, J., 293
Work, L., 362
World Affairs Club, 283
Wright, D., 356
Wright, M., 337
Wyatt, T., 272
Wyche, G., 337
Wynn, D., 356

Y

Yankson, M., 356
Young, C., 337
Young, H., 337
Young, J., 278, 293
Young, M., 337
Young, R., 282
Young, S.
Younger, B., 337
Yousf, S., 337
Y.W.C.A., 275

Your Graduation
Ring



Any School—Any Year

"The Most Respected
Symbol of Your Educational
Achievement"

THE GUILD

2702 Georgia Ave., N.W.
Washington, D. C.

• BETTER GROOMING
FOR MEN AND WOMEN



HAIR CUTTING • HAIR STYLING
WIGS • HAIR PIECES • MANICURING • SHOE POLISHING

1851 Seventh St., N.W.
Washington, D. C.

387-4380



Thank You for Using
MACKE
VENDING MACHINES

MACKE VENDING CO. WASHINGTON, D. C.

Compliments
of

**JACK BLANK
PONTIAC**

1437 Irving St. N.W.
Washington, D. C.

KIRBY LITHOGRAPH CO.

409—12th Street S.W.
NA 8-6239

Compliments
of

MILES SANDWICH SHOPS

"Worth Going Miles to Taste"

With Best Wishes
and Lots of Success
to All '65 Grads
ALVIN and MILTON
KAMPUS KORNER
2600 Georgia Ave.

100% HUMAN HAIR
WIG-O-RAMA
of 14th Street
3010 14th Street, N.W.
DU 7-7710



"The Most Beautiful Hairpieces From the
World's Master Wig Makers Sold at Popular Prices"

CLEANING AND STYLING
90 MINUTE SERVICE

**KEEP FREEDOM
IN YOUR FUTURE
WITH
U.S.
SAVINGS
BONDS**

THE GUILD, INC.
2702 Georgia Ave., N.W.
Washington, D. C.
AD 2-1148

FRATERNITIES
SCHOOLS
TEAMS



SORORITIES
CHURCHES
ORGANIZATIONS

Banners, Flags, Badges, Decals, Chenilles, and
Embroidered Emblems, Sweaters, Jackets
Robes, Hats, Jewelry . . .

WRITE FOR CATALOG

**Take Your First Trip on TRAILWAYS
. . . You'll Never Go Any Other Way!**

DAILY NON-STOP TO
THESE CITIES
Baltimore—55 min.
New York—4 hrs. 10 min.
Richmond—1 hr. 55 min.
Charlottesville—2 hrs. 25 min.
Roanoke—5 hrs. 5 min.
Nationwide Thru-Liner Service
Tours—Charters—Package Express



TRAILWAYS—EASIEST TRAVEL ON EARTH
IN WASHINGTON CALL TRAILWAYS AT—RE 7-5800

AL SMITH DELICATESSEN AND LUNCHEONETTE

2604 Georgia Ave., N.W.



THE HOUSE OF AL
STUDENT DINING ROOM
FOR ALL MEALS

9 AM-1 AM DAILY

10 AM-1 AM SUN.

BISON CREDITS

Photography

Chamowitz, M. — 12, 149, 152, 153, 154, 155, 156, 157,
160, 161, 164, 165, 166, 167, 168.

Jordan, N. J. — 150.

General Index

Jackson, Norlishia — 391, 392, 393, 394, 395.

Congratulations
to the
'65 Grads
From the
BISON STAFF

Compliments
of
YORK HABERDASHER

CAMPUS HEADQUARTERS
FOR OVER 19 YEARS

3600 Georgia Ave. at Otis

York Furniture—
Quality Furniture
For Less

3646 Georgia Ave. N.W.

INDUSTRIAL BANK



OF

WASHINGTON

Established 1934

COMPLETE BANKING SERVICE

Main Office: 2000 11th St., N.W.

Petworth Branch: 4812 Ga. Ave., N.W.

Doyle Mitchell, Pres.

Good Luck
From the
HILLTOP STAFF

Photographer's Page

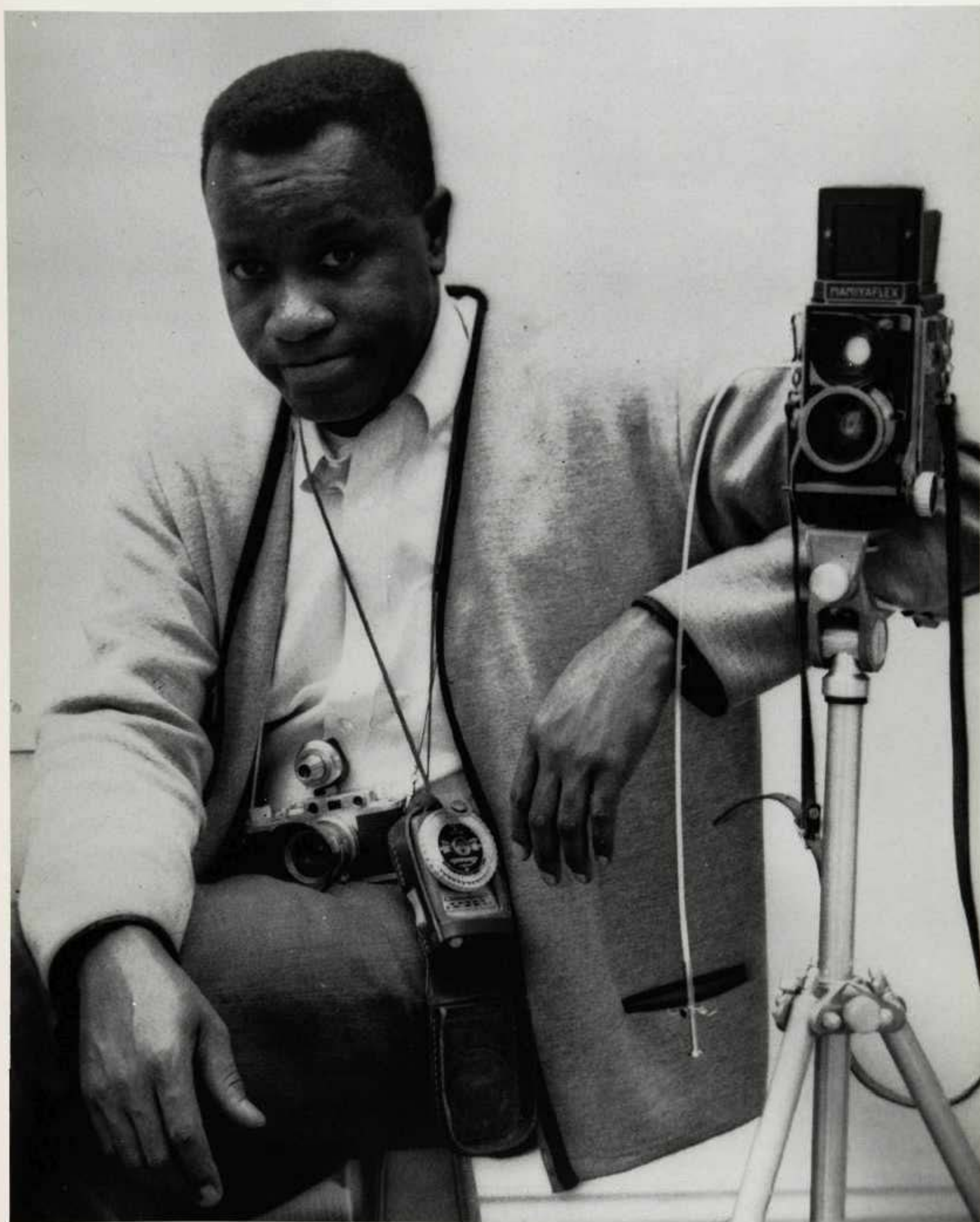

The 1965 Bison will always be grateful to Earl Williams, the Bison photographer, for the fine job he did.



September 1964



March 1965

Editor's Page

My tenure as Editor-in-Chief of the 1964-65 Bison was a challenging and rewarding experience. To picture the life of the entire Howard community at work and at play was not an easy task. There were many students who unselfishly relinquished their time in planning, organizing, and producing this yearbook. To you, Janet Wright, who encouraged and advised the staff in hours of great distress, I am eternally grateful. To Ralph Durham, who assumed the position of managing editor and business manager, working devotedly day and night, I thank you.

A book is not complete without expressive imagination. Mere words of appreciation could not express my gratitude to you, Paul Smith, who offered your layout talents to the Bison.

To Connie Henderson, who assumed the position of assistant editor late in the year, I thank you for writing many lines of copy and typing many of the pages.

To Earl Williams and Andrew Ennis for such sensitivity and expression exemplified in their excellent photography, I am grateful.

And to Karen House, who unselfishly typed many pages of copy for this year's Bison, I express my appreciation.

The purpose of a yearbook is to summarize a year's activities in pictures and words. I hope that the student body will accept our attempts to make this book a truly memorable one.

Wanda A. Oates





