

Howard University

Digital Howard @ Howard University

Howard University Yearbooks

1-1-1964

The Bison: 1964

Howard University

Follow this and additional works at: https://dh.howard.edu/bison_yearbooks



Part of the [Higher Education Commons](#), [Organizational Communication Commons](#), and the [Public Relations and Advertising Commons](#)

Recommended Citation

Howard University, "The Bison: 1964" (1964). *Howard University Yearbooks*. 133.
https://dh.howard.edu/bison_yearbooks/133

This Yearbook is brought to you for free and open access by Digital Howard @ Howard University. It has been accepted for inclusion in Howard University Yearbooks by an authorized administrator of Digital Howard @ Howard University. For more information, please contact digitalservices@howard.edu.

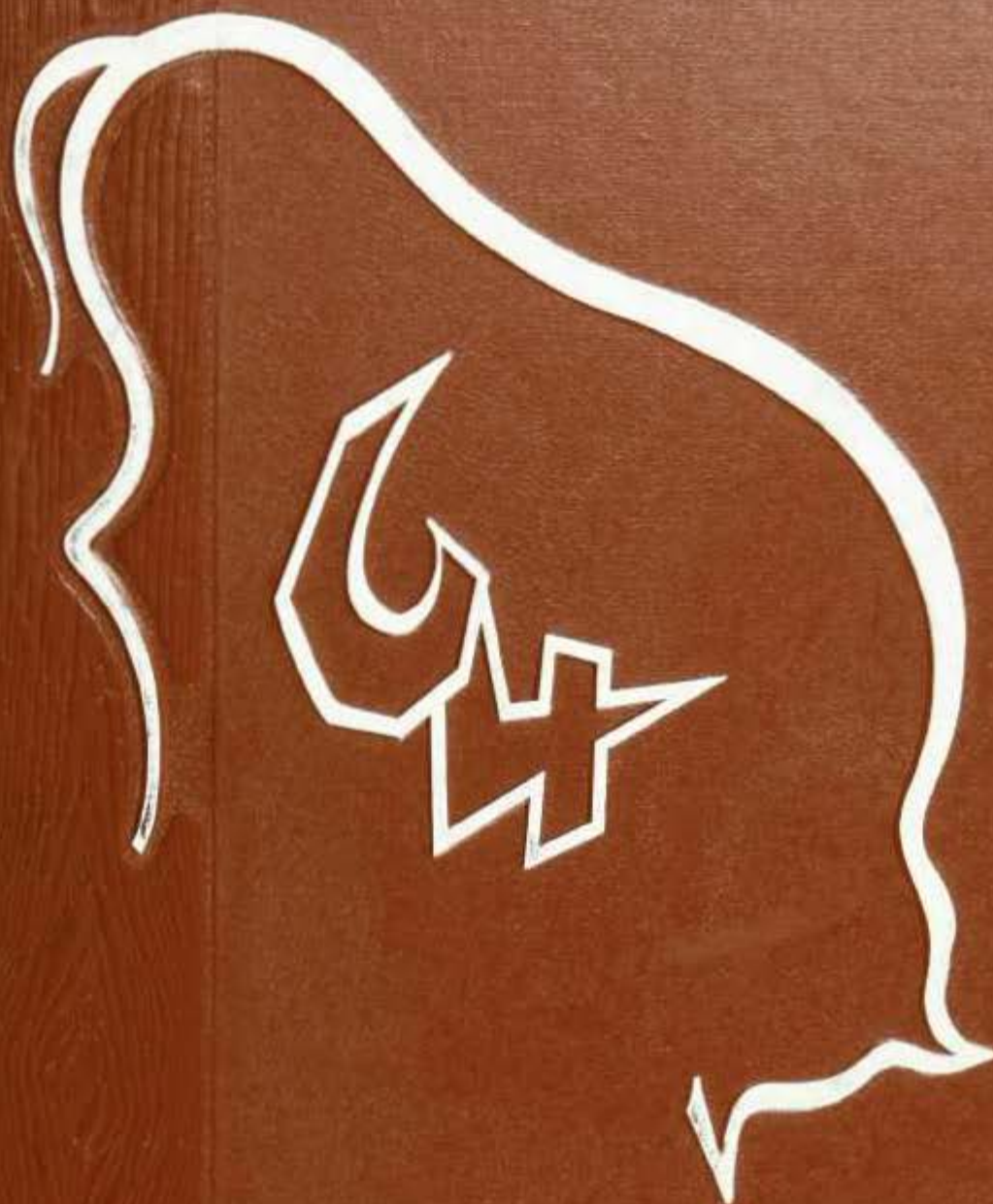

**HOWARD
UNIVERSITY**

BISON





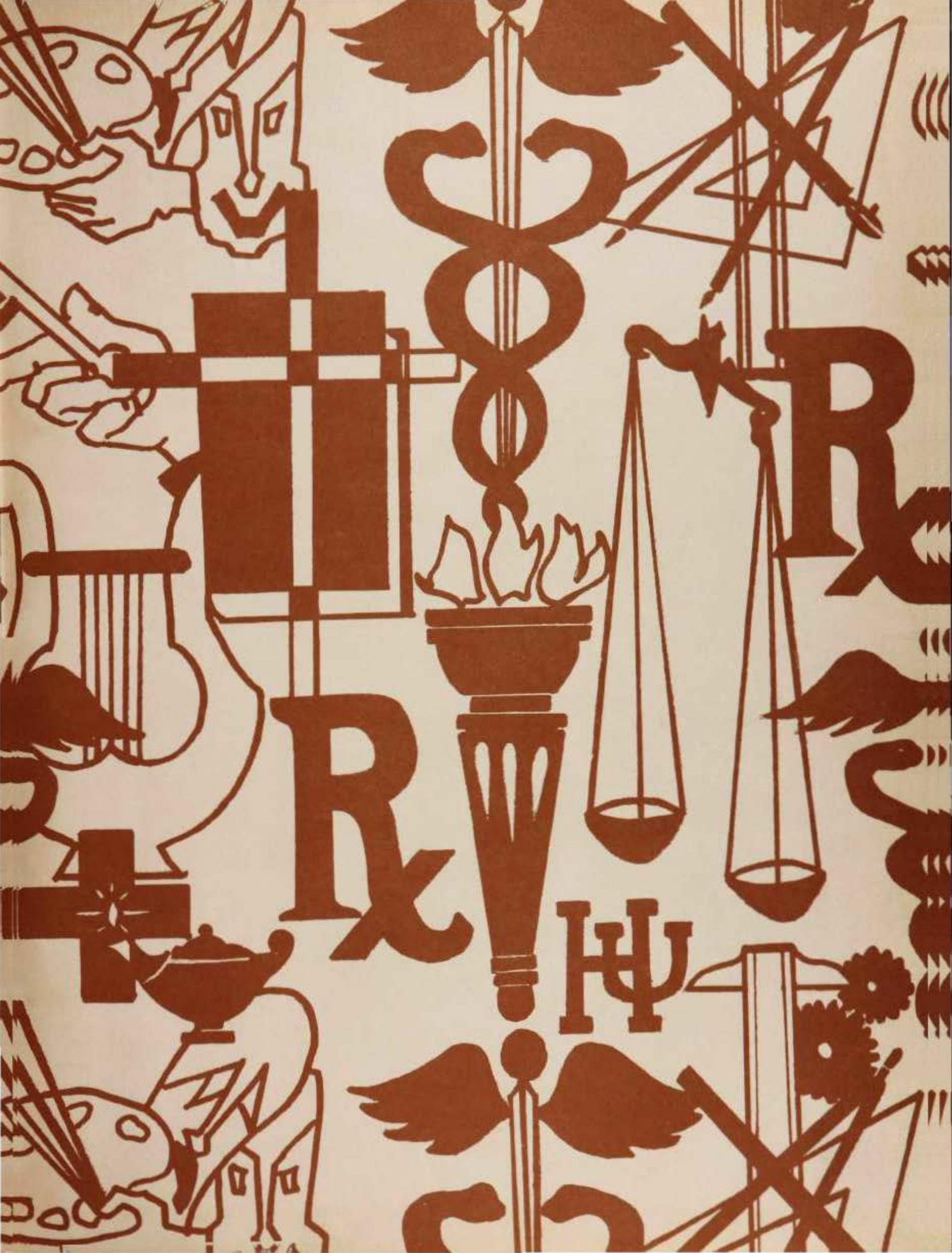

Frank B. Patteron, Editor
Paul W. Smith, Managing Editor
Russell Gill, Business Manager

bison '64

Published annually by the students of

Howard University
Washington I, D.C.

table of contents

introduction	2
dedication	12
administration	14
college of fine arts	25
college of pharmacy	43
school of engineering and architecture	59
college of liberal arts	75
college of medicine	91
school of law	109
school of nursing	125
school of religion	141
college of dentistry	147
school of social work	162
activities	169
sports	211
r.o.t.c.	232
publications	240
homecoming	248
queens	261
greeks	267
organizations	281
who's who	298
graduates	308
senior directory	376
advertising	407





... this institution is characterized
by color ...



... the blend of domestic and
exotic hues creates one
unified shade ...





each hue represents a distinct
object or campus symbol . . .
and yet, appears as one











some of the shades are bleak and
unassuming, others are vivid
splashing hues . . . the color is
excitement . . . the pace is
furious





the dominant color is education . . . reflected
in the never ending quest for excellence
which motivates 7,000 future citizens.





for the inquiring mind the color is
eternal, for if it has been gathered in
depth its brilliance will never fade.



dedication

friday, november 22, 1963, john fitzgerald kennedy gave to his country all that any man can give — his life. with his death, a spontaneous mourning blackened the nation. so it was at howard university. this campus, like others around the world, turned inward in a soul-searching effort to discover— why!

the next day found the campus "closed." the flag lingering half down the staff seemed so alone. the numerous wreaths placed on campus stood bewildered as if pleading for rational thought and action.

all this for one man who exhibited that quality of greatness so conspicuously present in the ranks of great men. god does reign, and the government is still alive. let us pledge ourselves and our energies anew to freedom and those high and lofty ideals of democracy for which john f. kennedy stood. let us, too, say to the cause of free men and those who would be free everywhere, "i will do my best. that is all i can do." lyndon baines johnson could say no more; can you afford to say less?





tribute to
john fitzgerald kennedy
1917 - 1963
thirty-fifth president of the united states

drawing by v. pierre-noel

administration



Dr. James Madison Nabrit, Jr., President of the University



"Our goal," according to Dr. Nabrit, "is to make Howard University a really outstanding university on the basis of recognized value standards and educational criteria."



Dr. Nabrit, a member of the Board of Visitors of the Naval Academy, tours the academy.



President Nabrit affixes his signature to the agreement establishing the Joint Graduate Consortium which pools the resources of Washington's five universities by enabling graduate students enrolled at one institution to study at another. Awaiting their turn to sign the document are (l to r) Presidents Thomas H. Carroll of George Washington University, William J. McDonald of Catholic University, Hurst R. Anderson of American University and Edward B. Burns of Georgetown University.

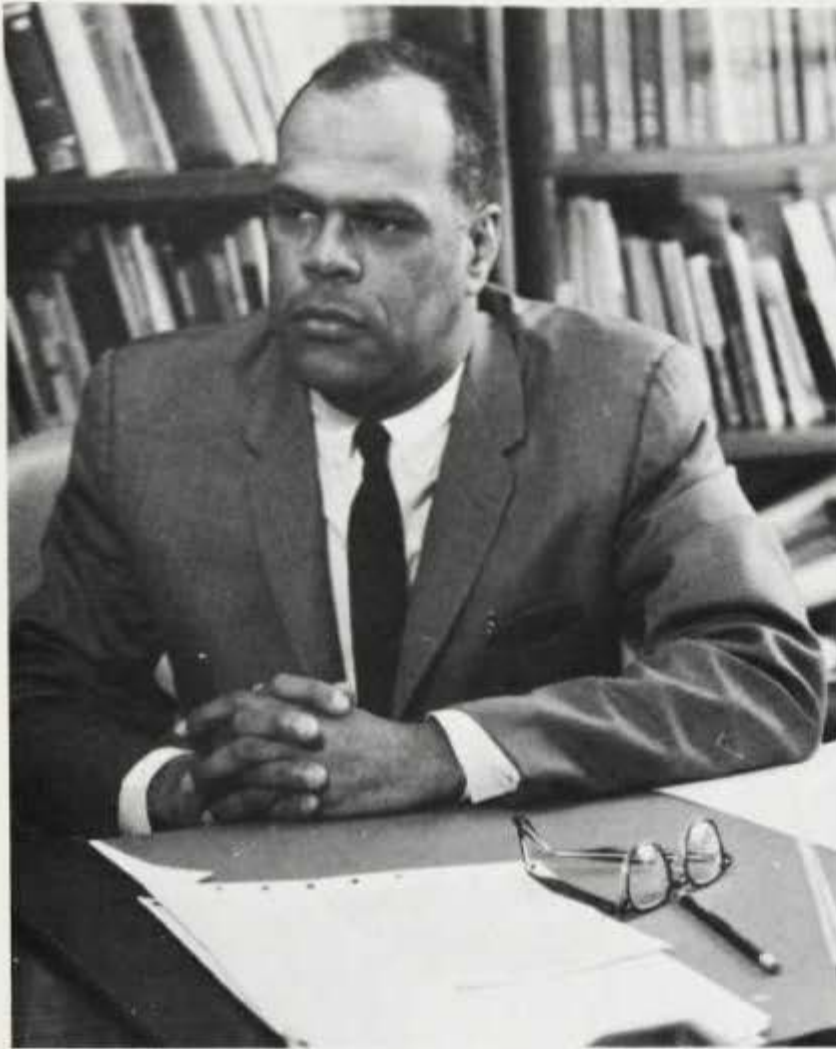

Vincent J. Browne,
Administrative Assistant to the President



William Stuart Nelson,
Vice President for Special Projects



G. Frederick Stanton,
Secretary of the University and Director of Public Relations



James B. Clarke,
Treasurer of the University



Wendell G. Morgan,
Business Manager of the University



Armour J. Blackburn,
Dean of Students



Joseph H. Reason,
Director of University Libraries



Marian V. Coombs,
Director of Student Employment and Graduate Placement



Dorothy B. Ferebee,
Director of University Health Service



Edna Calhoun,
Associate Dean of Students



Harry A. Meisel,
Assistant Dean of Students



James L. Cary,
Associate Dean of Students



Wilmer A. Sojourner,
Director of Recording



Winston K. McAllister,
Director of Admissions



George W. Ward,
Director of Physical Plant



Evans E. Crawford,
Dean of the Chapel



Ernest J. Wilson,
Director of Foreign Student Services



Frederick P. Watts,
Director of University Counseling Service



Robert W. Wilson,
Director of Personnel



Carl E. Anderson,
Director of Student Activities



Goldie W. Claiborne,
Financial Aid Assistant



Lawrence A. Hill,
Director of Field Services



Charles H. Bush,
Supervisor of Off-Campus Housing

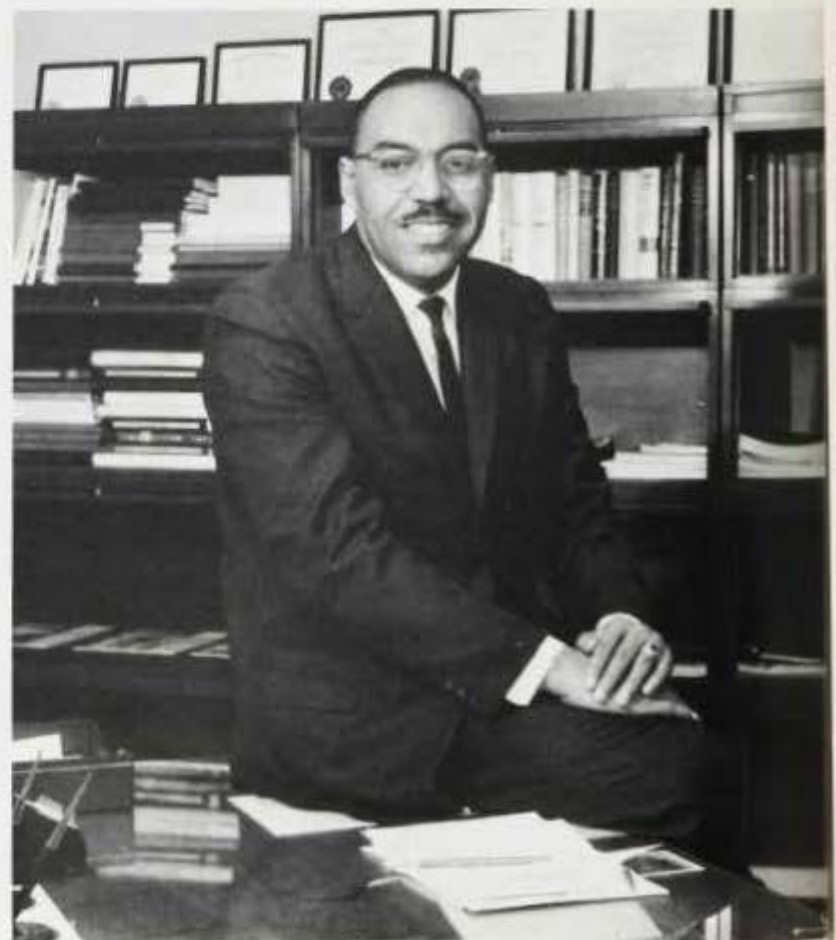

Ernest E. Goodman,
Director of Information Services



University Counseling Service Staff: (l to r) Betty Gill; Eunice Dansbury; Frederick Watts, Director; Wayman Cunningham.



Jean Hines, Associate Director of University Counseling Service.



James Hall, Assistant Director of Recording.



Vincent Johns, Program Assistant in the Office of Student Life



Foreign Student Service Staff: (l to r) Katherine Green, Walter Hawkins, Marsha Van Cleve

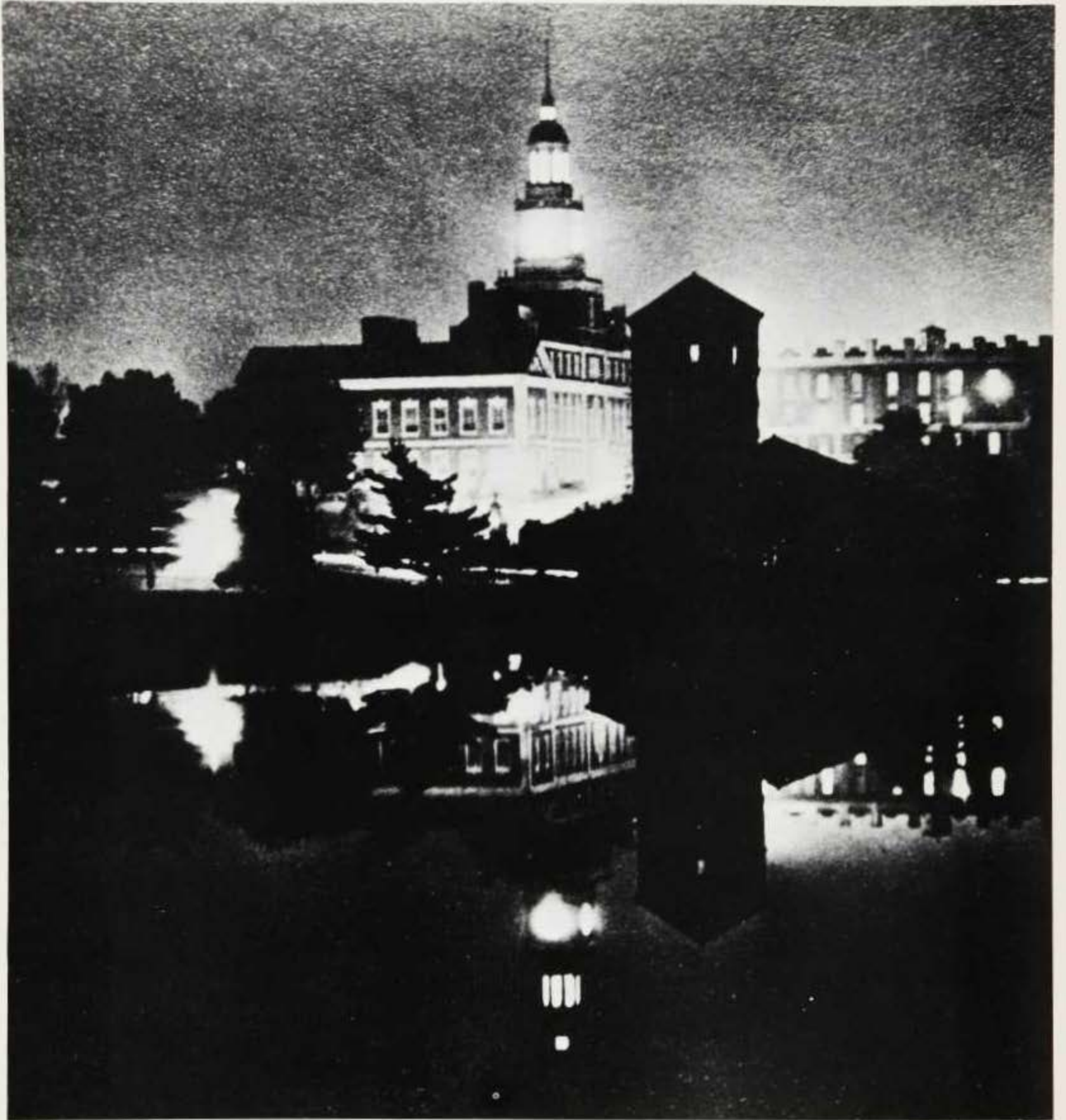

**college of
fine arts**



college of fine arts



Dean of the College of Fine Arts,
Warner Lawson

organized in 1914 as the conservatory of music, the college of fine arts, which now embraces the school of music and the departments of art and drama, offers the following degrees: bachelor of music, bachelor of music education, bachelor of fine arts in art or drama, master of music, and master of music education. the aims and purposes of the college are to impart to the student a knowledge of the ideas and institutions of the world of which he is a part, and to arouse within him an awareness of his social responsibilities as an artist; to train the student in the historical, theoretical, and performing aspects of

music, art, and drama; to encourage and promote the highest creativity in music, art, and drama; to demonstrate the unity of the arts and their value in intercultural communication; and to provide opportunities for community participation in fine arts.

the college cooperates with the graduate school in providing instruction for candidates for the master of arts and master of fine arts in art degrees.



Mark Fax,
Administrative Assistant to the Dean



David Driskell,
Acting Head, Department of Art



Owen Dodson,
Head, Department of Drama



Howard University Concert Choir



Fine Arts Student Council



Leroy Dorsey and Ronald Steward—two candidates for the Masters of Music Degree



Sigma Alpha Iota
Women's Music Organization



Phi Mu Alpha Sinfonia Fraternity



The Artisans



music



art



drama

m
a
d

s
t
u
d
e
n
t
s

i
n

a
c
t
i
o
n



musical
mania

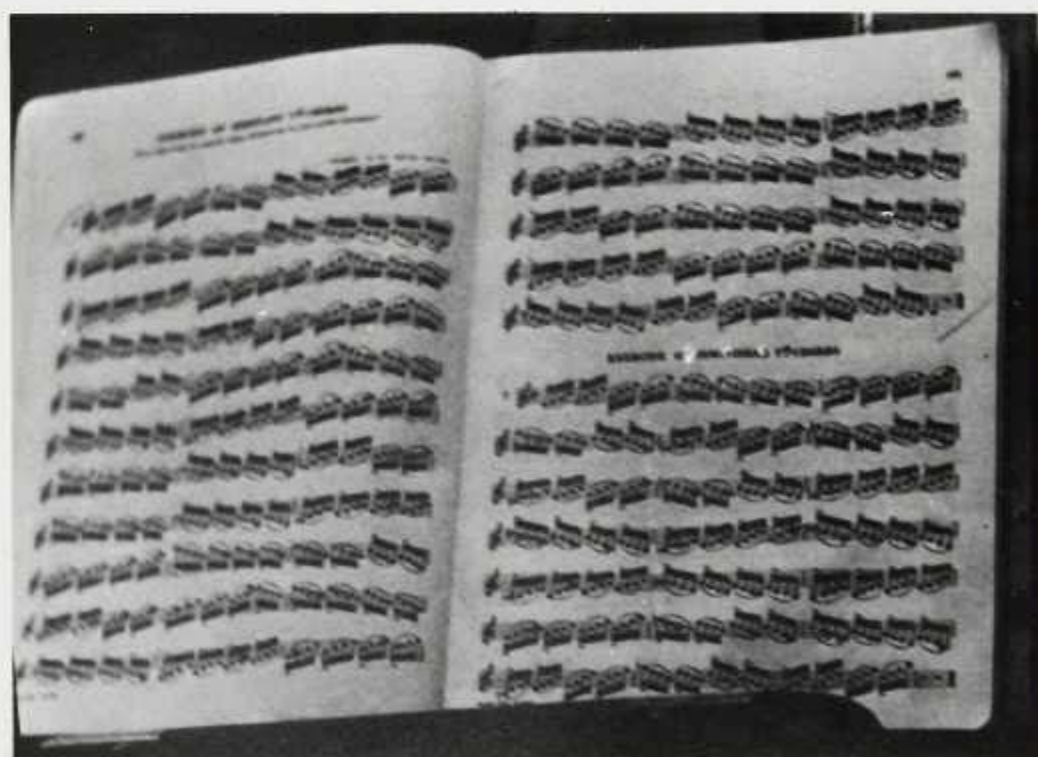



Professors Lois Pierre-Noel and James Wells extend congratulations to the Howard students who won prizes in the annual *Washington Post* painting contest.



A senior in the College of Fine Arts, Joan Carter, stands by her painting which won first prize in the *Washington Post* art contest over 309 entries.



An artist can think of many things as he applies his talent.



A certain amount of manual dexterity is needed in a ceramics class.



In a symposium on modern art, students gain valuable information about technique and style.



Many things are needed to produce a good painting.



Students can always receive practical help from experienced teachers.



It takes talented hands to mold clay into a proper form.



LONG DAY'S JOURNEY INTO NIGHT by Eugene O'Neill



FLY BLACKBIRD a musical comedy about the freedom marchers. Book and Lyrics by James Hatch and C. Jackson. Music by C. Jackson.



MEDEA IN AFRICA adapted from Euripides by Countee Cullen



scenes from "Purlie Victorious"





University Choir in rehearsal



Dean Lawson stressing his point



Robert Garfias, noted authority on music.

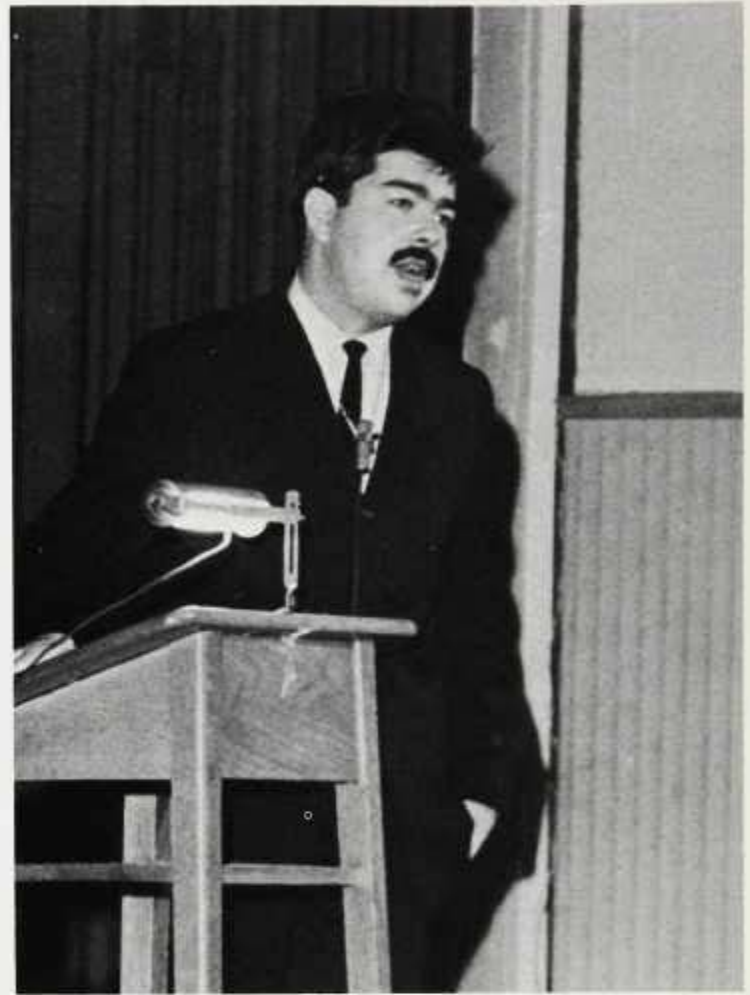

Speaking in the Little Theatre auditorium, Mr. Garfias lectures on Japanese music.



Mrs. Wanda Weiner from Haiti, gives a demonstration of drama as related to creative expression in watercolors.



Dr. Jahn lectures on African art.



Mr. Penn, conducting a work of genius.

Mr. Penn and the Marching Band



"Yes, you blow through the mouthpiece."



An air of informality prevails in many fine arts classes. Here Dr. Shapley conducts one of those classes.



Japanese artist, Kongo Aba, lectures to the members of art faculty on the many aspects of modern art.



... so, what's the problem?



... the fine art of beauty



Isn't this a motley looking crew?





**college
of
pharmacy**

Rx

a faculty at work...



Chauncey I. Cooper, Dean of the College of Pharmacy



Roy C. Darlington, Professor of Pharmacy



Theodore B. Zulucky, Associate Professor of Pharmacy



Gouind J. Kapadia, Assoc. Professor of Pharmacognosy



Kenneth R. Scott, Instructor of Pharmaceutical Chemistry

the college of pharmacy is in the last stages of transition from a four year to a five year program which was begun in 1960. this transition has made possible a more liberal education for the pharmacist while maintaining the same high standards traditionally associated with the college. along with this, there has been renewed emphasis placed on the professional aspects of pharmacy which is evident throughout the profession.

the pharmacist serves a vital facilitating function to the community as a necessary link in the health chain. the pharmacy student is preparing to insert himself into that chain.



G. Henry Richert, Assist. Professor of Pharmacy Administration



James N. Tyson, Assist. Professor of Pharmacy



Harold H. Balwin, Technical Assist., Dept. of Pharmacy



Estelle Lockert (standing), Librarian



The life of a pharmacy student is not an easy one. A major part of his time is spent memorizing specific details from many highly technical books.



The closeness of students and faculty enhances the procurement of knowledge.

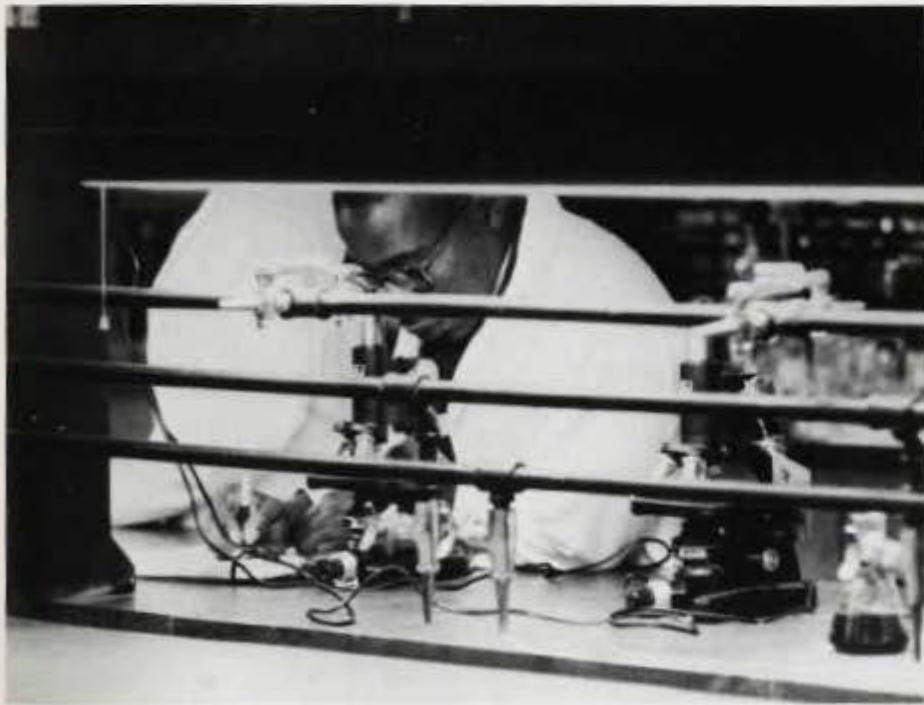
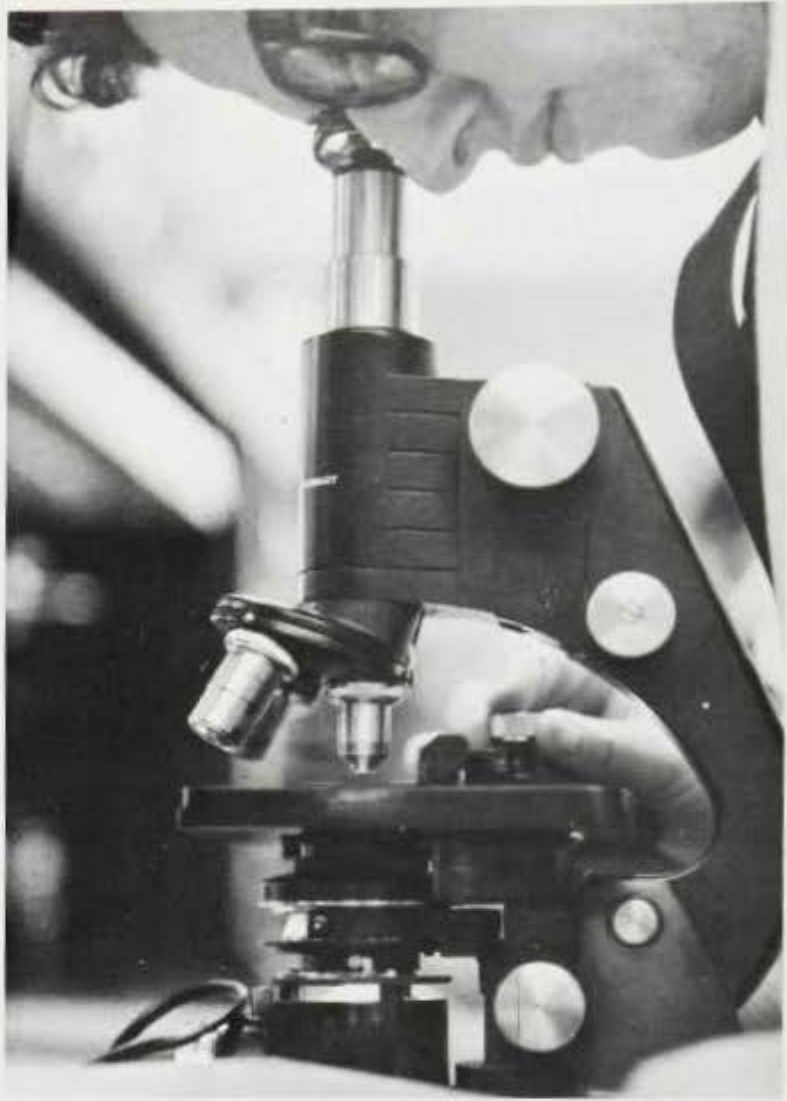

...when delving into the world of micro-organisms, the microscope is indispensable...





Instructors and students find time to exchange views during busy school day.



Exchange of ideas is continuous.



Oral recitation is a necessary part of each pharmacy class session.



Classroom activities require concentration.



Pharmacy in profile



...classes are interesting...





In the laboratory, the student ponders the incompatibilities of a given prescription.



Dr. Zulucky seeks to communicate.



A little play, if lucky, may infiltrate the pharmacy laboratory.



Future pharmacists seem to always know the answers after the exam.



In the lounge, students mix study and leisure.



Mr. Baldwin operates the many machines the school acquired to make compounds en masse.



For the inquiring mind, research is vital.



This window display won third prize, college division, in the National Window Display Contest sponsored by the American Pharmaceutical Assoc. (APHA.) Sylvia Vanderpool was chairman of display committee.



Bernard Simms, Pres. of student branch of A.Ph.A. addresses students at meeting.



Pharmacologist at Howard's College of Medicine, Dr. Dutta, lectures on effects of insecticides.



Dr. Alfred Berger, (right) Professor of chemistry, University of Virginia, lectures on Mono Amine Oxidase.



American Pharmaceutical Assoc. Row 1 (L to R.) Bernard Simms, Dr. Theodore Zalacky, Joan Edwards (Row 2) Terry Watts, Modestine Johnson, Claude Foggie.



STUDENT COUNCIL

Row 1. (L. to R.) Kenneth Anderson, Pres.; Norma Jenkins, Sec.; Ronald Tolson, Vice Pres.
 Row 2. (L. to R.) Peggy Henry, 1st year representative; Michael Baker, Valerie Beech, Sarah Kendrick, 3rd year representatives; and Scarlet Jones.



Fourth Year Class Officers: (L. to R.) James Bradshaw, Vice Pres.; Sylvia Vanderpool, Sec.; Roosevelt Johnson, Pres.



Third Year Class Officers: (L. to R.) Frank Rupert, Sara Kendrick, Terry Watts, and Valerie Beech



Second Year Class Officers



First Year Class Officers: (L. to R.) Rodney Lyons; Peggy Henry; Theodore Burden, Pres.; and Faith Blount, Sec.



To fill twenty bottles of capsules per second is this machine's task.



How to make thousands of tablets per minute.

the fourth year pharmacy class, for three days this year, was the guest of eli lilly & co., the largest pharmaceutical manufacturer in the world.

there they were able to observe the techniques employed in making available to the public medicinal products, so vital to public health. it was observed that the techniques used, were in general, the same as employed in the school laboratory.



"...everything was just wonderful..."





Professionalism Vs. Commercialism ... the plight of pharmacy today. The College of Pharmacy engages this challenge of emphasis.

**school
of engineering
and architecture**





Dean Lewis K. Downing



Walter T. Daniels, Associate Dean



Colonel J. H. Robinson, Assistant to the Dean



Ernest R. Welch, Head, Department of Electrical Engineering



Stephen S. Davis, Head, Department of Mechanical Engineering



Addison E. Richmond, Head, Department of Civil Engineering



Howard H. Mackey, Head, Department of Architecture

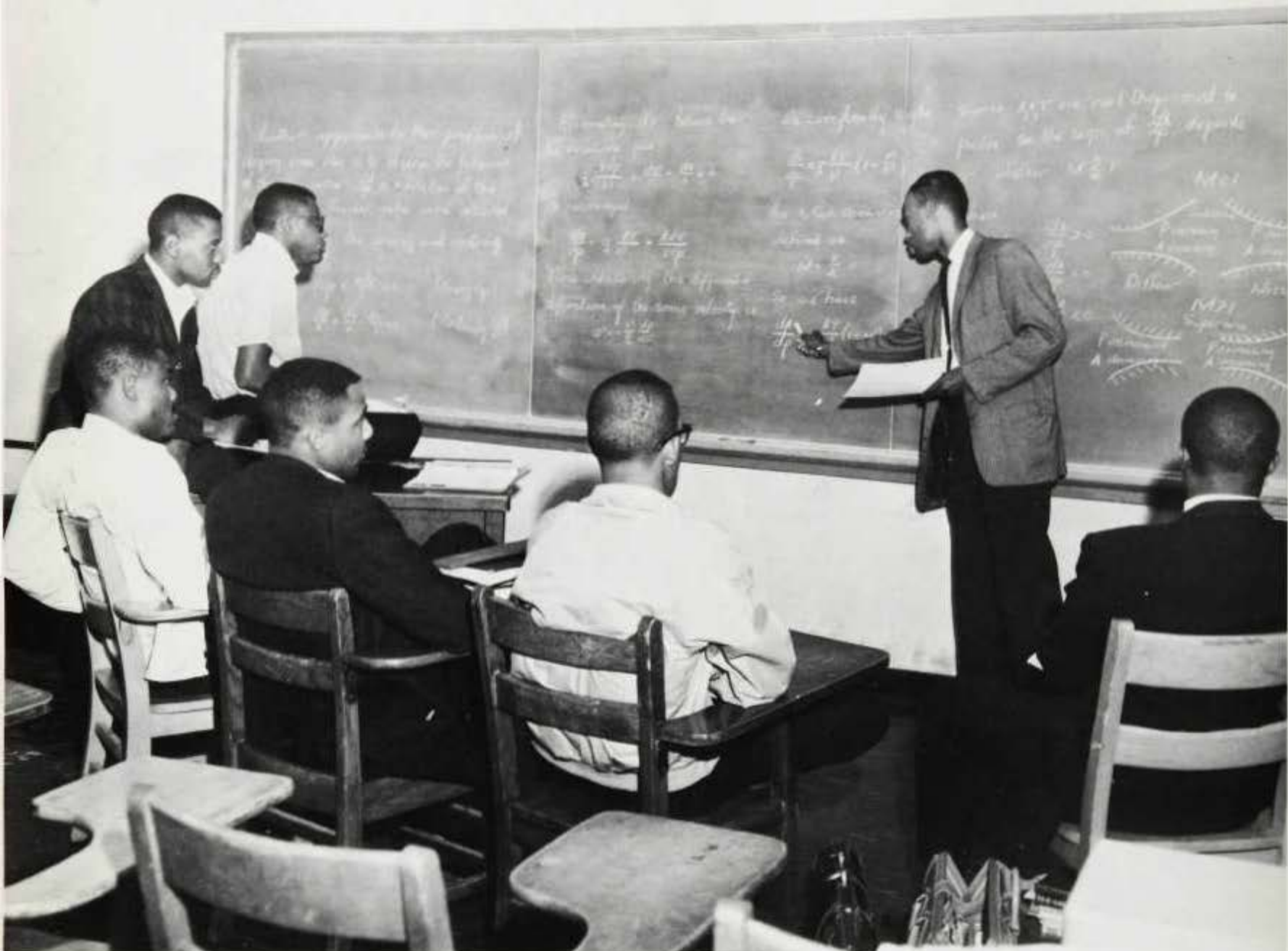

Brushing up for mid-term exams.

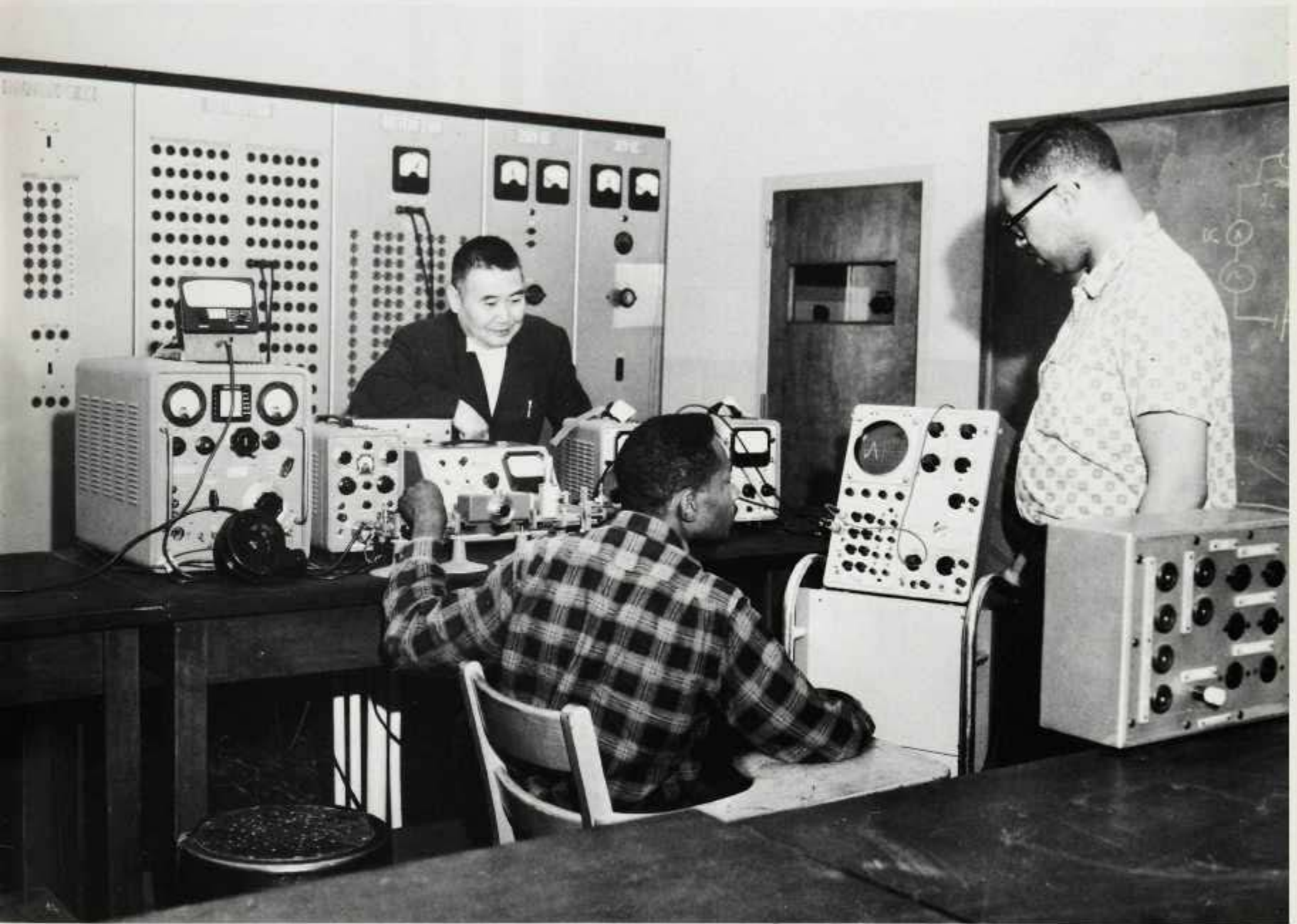

Speaking of light... the Electric House provides good practical instruction for the future electrical engineer.



Ever try making a radio.

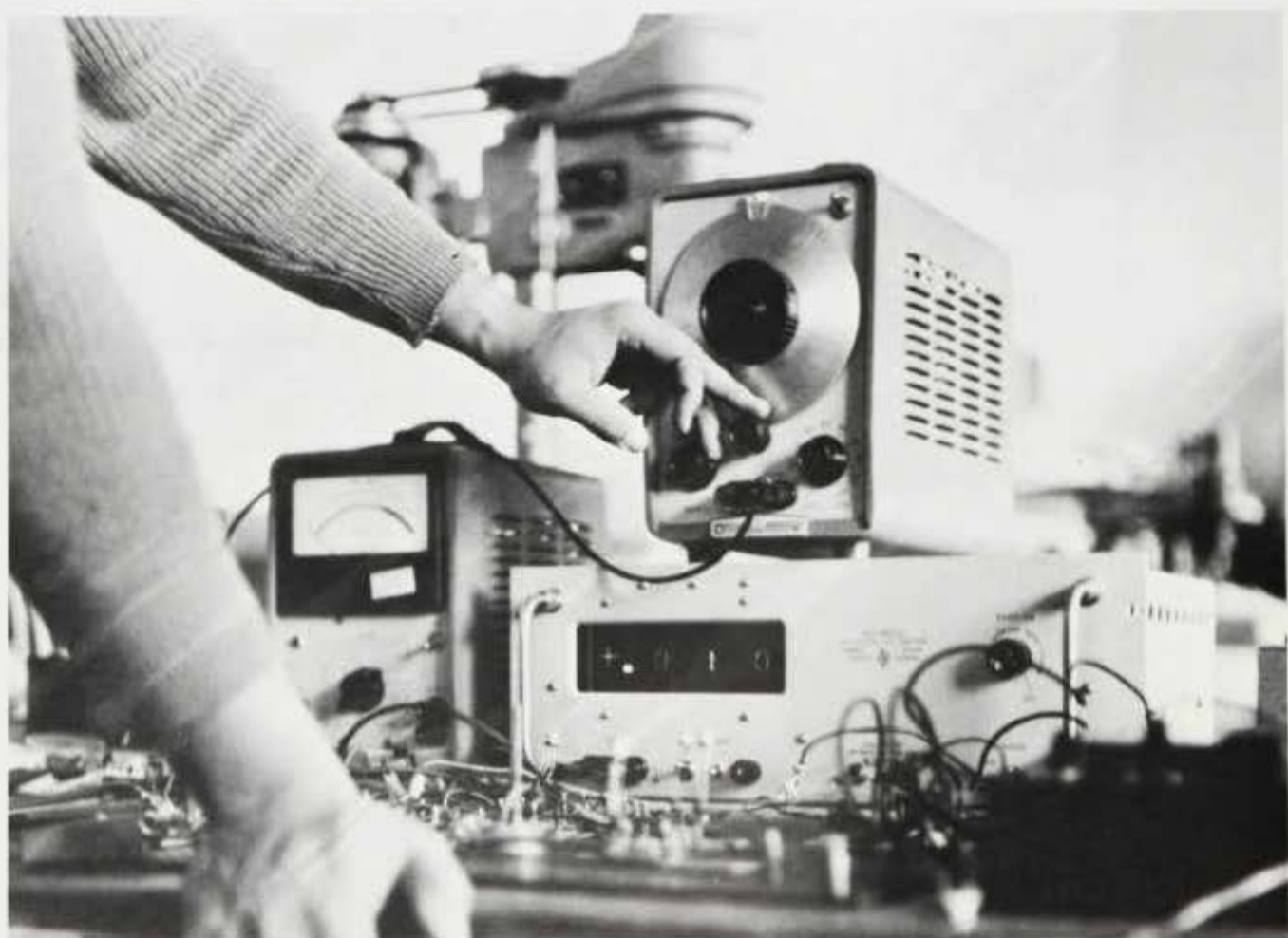

Ever try getting it to work.



"Women sure got some nerve these days."



The correct answer is XYZ4ABC.



All eyes are on "it."



Students experiment with sub-critical nuclear reactor.



American Institute of Electrical Engineers



American Institute of Architecture



Can't you draw a straight line?



I used quite a different method.



Finals on the way...

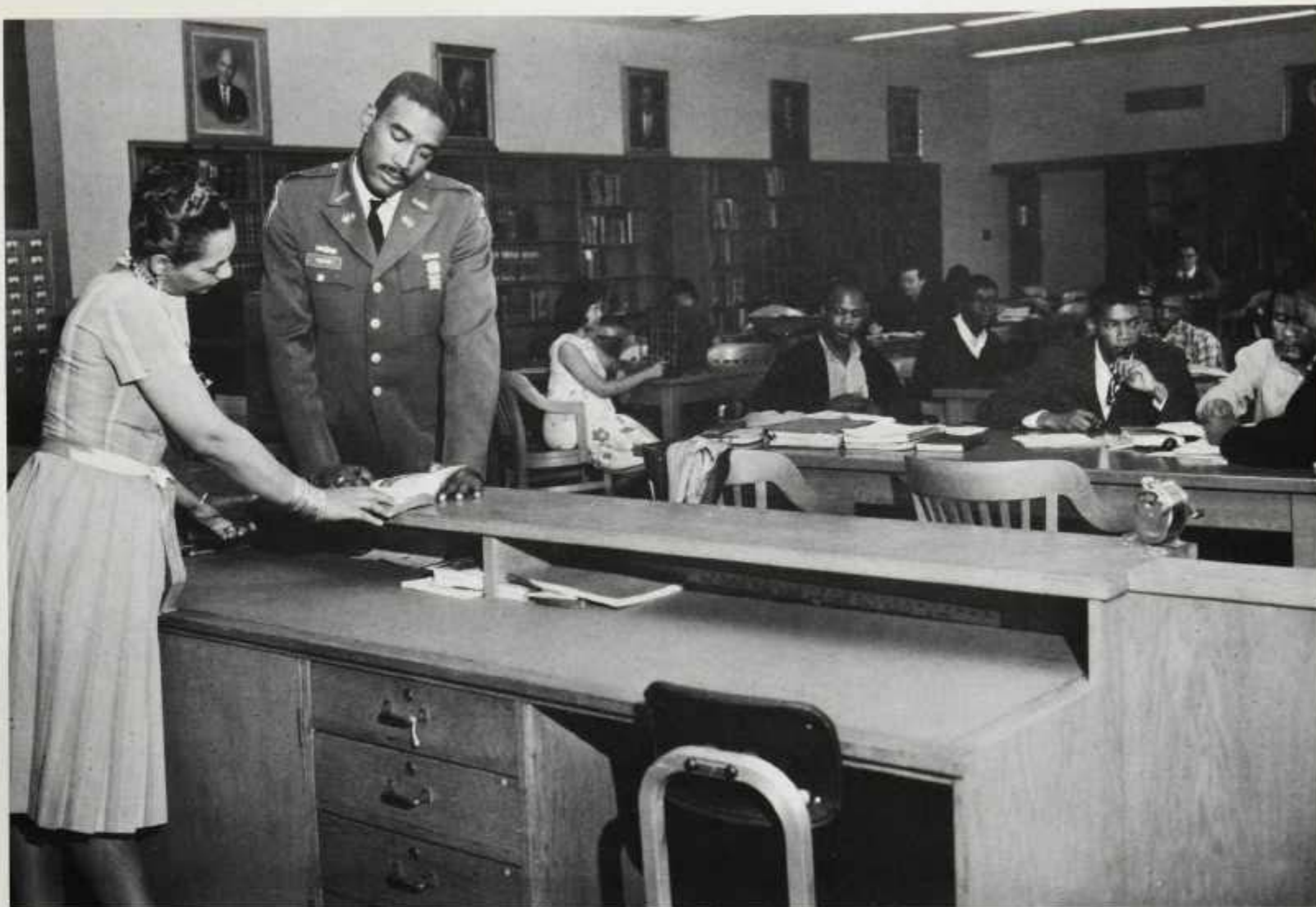

Engineering and Architecture Library is always a place of solitude.



Man, I believe I punched!



I can't see a thing.



It's not that difficult.

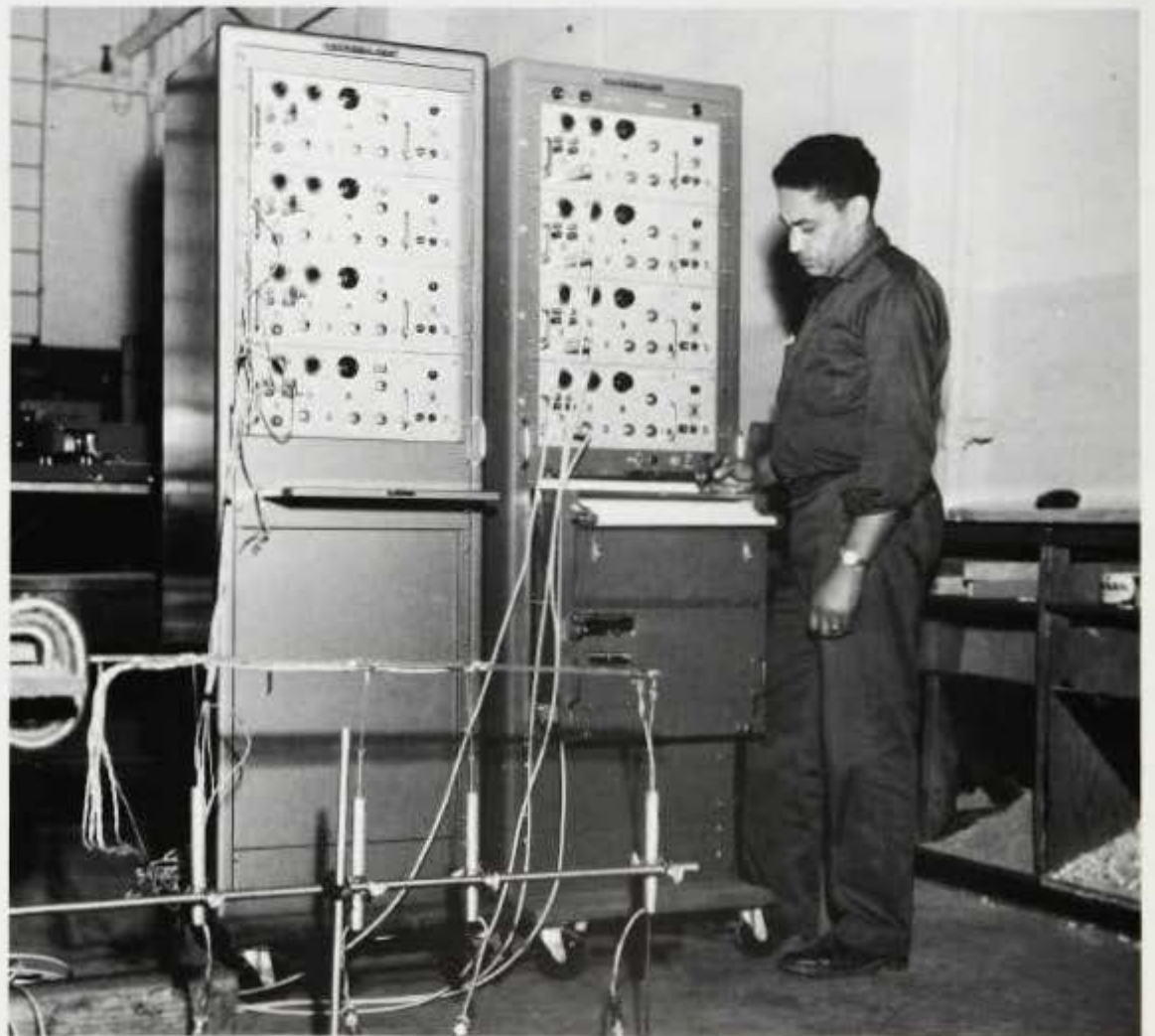

It's all very simple!



Classroom participation counts.



This measurement must be accurately and precisely drawn.



Senior class of civil engineering



Engineering and Architecture Honor Society—Tau Beta Pi



The Radio Club



Engineering and Architecture Student Council. Willie Cook serves as president.



Engineering and Architecture student publication—"The Howard Engineer." Walter Evans, Editor, displays the year's copies.



American Society of Mechanical Engineers



American Society of Civil Engineers

**college of
liberal arts**



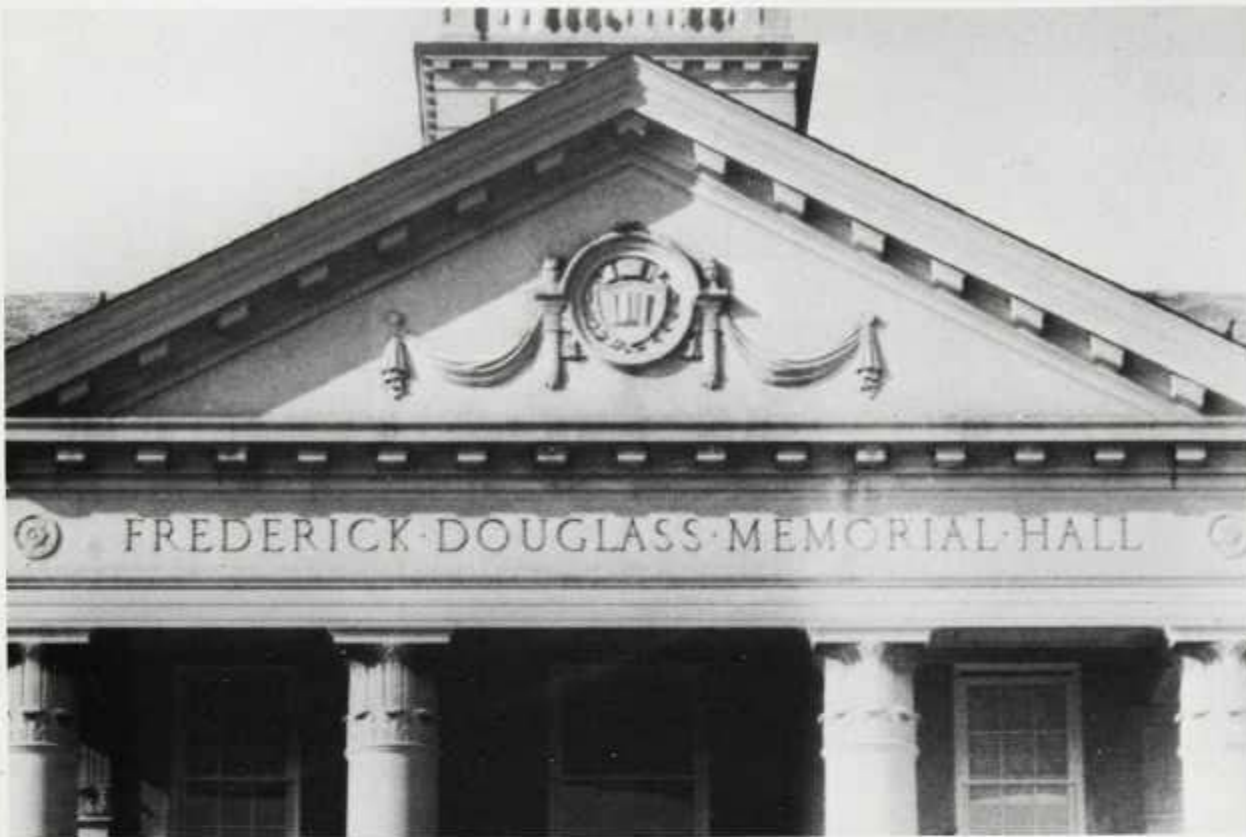

"The Hallowed Hall"



Dr. Frank Snowden, Dean of the College of Liberal Arts (right) confers with Under Secretary of the Army, Paul R. Ignatius.



A listening experience . . .



I'll hurry home.



I don't think anyone got number four.



Zoology laboratory affords an informal atmosphere in which students can discuss problems and put their theories into practice.



Surrounded by lab paraphernalia an earnest student prepares solution for upcoming experiment.



Undivided interest of avid botany students is focused toward performing a delicate experiment on placid plant life.



I knew I should not have gone to that party last night.



It's not as easy as I thought!



While I pondered weak and weary...



Stained slides are under the microscope scrutiny of prospective zoologists.



Did you see him wink at me?



oops! Comps are coming!



So what!



Rule no. 4—do not...



In the typical laboratory setting, budding students try their initiative and discover the realms of research.

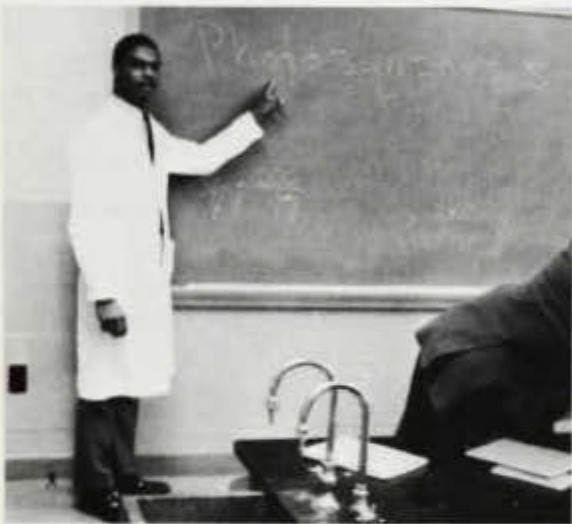

If you don't learn anything else...



But which is which?



Let's see now—3 for Lenny, 5 for Sam . . .

—and one more will make me have 7 whole hours!



Do you think they saw us sneak in?



So who's Euripides?



The 10 minute interim.



So you got 92; so what!



Look, just one game of pool first.



Dear sir...



What did you put down for number 5?



Now is the time for a l-l-g-o-o-d-m-e-n-t-o-c-o-m-e...



Students at work in Bi-Sci lab.



One can of soup, two bags of jellybeans, and three cans of tuna fish . . . seems like there's something missing!



SENIOR CLASS COUNCIL

(L to R) Diane Fredericks, Treasurer; Sandy Bynum, Secretary; Martin Johnson, Vice President; Charles Wilson, President; E. Carole Jordan; Dorothy Brown; Inez Cobb; Lonnie L. Crawford, Student Council Representative; Alvin Chisolm, Student Council Representative.



Falk Fellows, Sharon Pratt and Isiah Madison, recipients of \$1000 grants serve as special assistants in the University's Citizenship Project.

STUDENT COUNCIL
 COLLEGE OF LIBERAL ARTS
 HOWARD UNIVERSITY



LARRY GIBSON, *President*
 O. JACKSON COLE, *Vice President*
 CAROLE JORDAN, *Secretary*
 CARL ROBINSON, *Treasurer*
 MICHAEL HALL, *Parliamentarian*
 THOMAS WRIGHT, *Sgt-at-Arms*

Senior Reps.

ALVIN CHISOLM
 LONNIE CRAWFORD

Junior Reps

SANDRA LAWSON
 EDISON MOORE

Soph. Reps

CLEVELAND CHRISTOPHE
 MIKI CUNNINGHAM

Fresh. Reps.

RENEE WALKER
 WILLIAM WALL



The Liberal Arts Student Council in session.



The prez and his AUP associates.



If we get past the AUP, we're over.



**college of
medicine**





The College of Medicine



Robert S. Jason
Dean, College of Medicine



Student Council, College of Medicine



emergency room

More brilliant diagnoses.



The finish of emergency surgery with good rapport.



Exact intravenous dosage.

ward work



Patient care.



The augmented CL lead.



obstetrics

Sterile preparation for...?



The end of stage three.



Question of FHT after stage 3.

main operating room

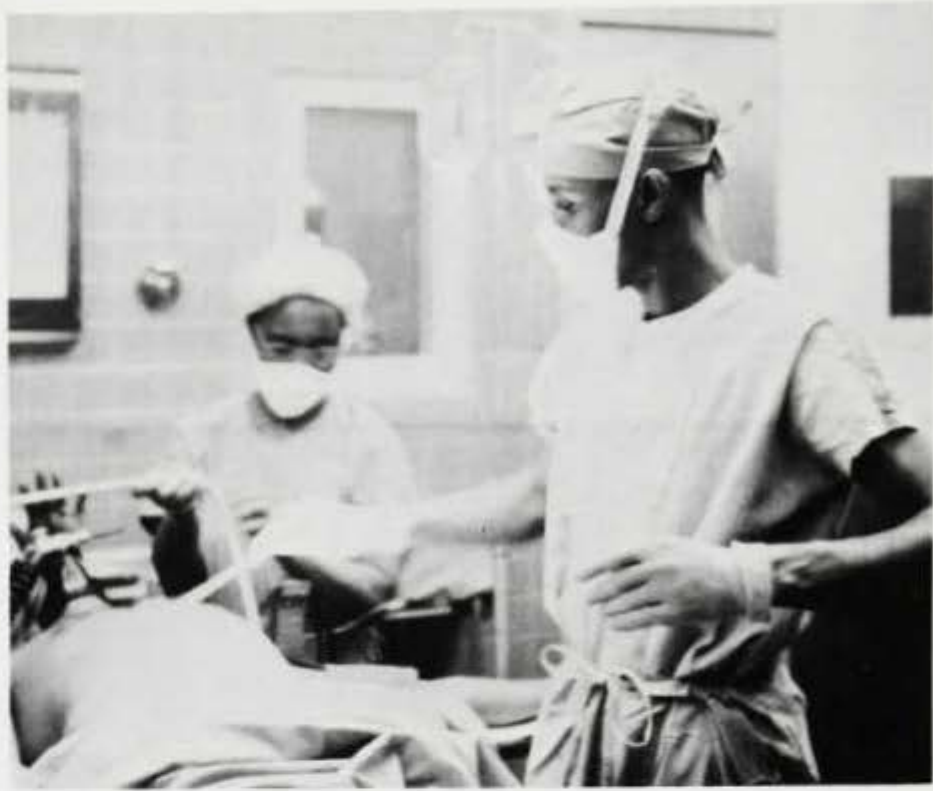

Prep



Extern holding retractor is conspicuously absent.



Patient returned to Ward 13 in satisfactory condition.

tumor clinic



The virtues of Internal Medicine



Dr. R. K. Brown expounds vigorously but briefly the problem of gastro-intestinal hemorrhage.



Oral examination by experts

cancer therapy



...and the theory is simple.



Post operative care



Deadly irradiation to
cancer cells.



x-ray

X-ray conference yesterday



X-ray conference today



X-ray conference tomorrow

our lady



The group and our Mrs. Runner

exam time



Psychiatry and old exams



Pediatrics and the latest word



National Boards in two days



Answer from the source . . . Cecil and Loeb

more exams



Fifteen minute nap

The page to start tomorrow



From book to mind tonight



Thoughts of matrimony



The future



9 p. m. snack

home



Next door neighbor



Evening for three

student - faculty smoker







The Chicago inhabitants we met in 1960 seem to wish us success and (?) long lives.

school of law

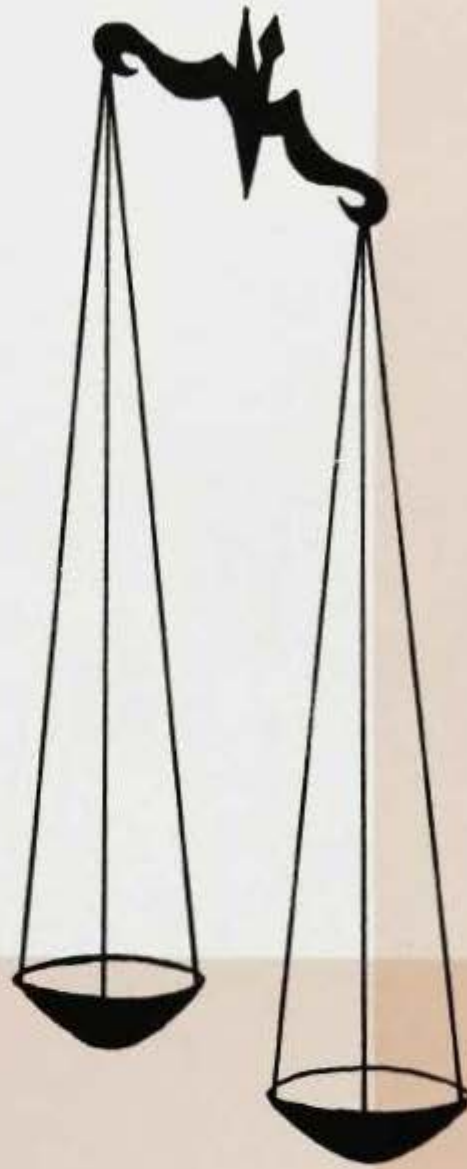



THE MOOT COURT ROOM



Dean Clarence Clyde Ferguson, Jr.





Jeannus B. Parker, Jr.,
Assistant Professor of Law



A. Luanni del Russo,
Associate Professor of Law



Egon Guttman,
Assistant Professor of Law



Patricia R. Harris,
Assistant Professor of Law



Dorsey E. Lane,
Vice Dean



Oliver Morse,
Assistant Professor of Law



Elwood H. Chisolm,
Ass't Professor of Law and
Law Librarian



Herbert O. Reid,
Professor of Law



Newton Pacht (standing)
Associate Professor of Law



Mercer Daniel (right)
Associate Professor of Law

student bar association



Clarence Rodgers, Jr.,
President



Wayman F. Smith,
Vice President



Business Session



Ruby Nell Burrows, Secretary



Kenyon L. Camper,
Treasurer and Law
Photographer



MOOT COURT CHAMPIONS
(1963-64 11th Circuit)

(left to right) Ronald Huntley; Mr. Elwood A. Chisolm, Advisor; Lucy R. Thornton, Captain; Clarence Rodgers, Jr.; Frank DeCosta.



Law Journal Staff



I wonder which case it was!!!!



Students often work late attempting to meet deadline for the Law Journal.

The Work-Study Scholarship program is a means for many of us to afford a legal education.



The professor and the student are the hosts for many guests at the School of Law.

sigma delta tau



The officers of Sigma Delta Tau lead the School of Law in many activities for the school year.

The fraternity has just completed initiating new members into its organization.



The Chief Justice discusses the problems concerning the fraternity at its regular meeting.



The students at the School of Law receive much aid from the students who work in the library.



The Library affords excellent atmosphere for the student for individual study.



Some of the students find it better to study with other classmates.

first year class



The freshman class takes a tour during the freshman orientation program.



The first year's work is very strange for adjustment can be a problem.



This class is fortunate to have many young ladies.

second year class



Dr. Morse often gives the students of the second year class an opportunity for outside research and lecture.



The second year class usually debates many legal points without any final conclusions.



The students of the second year class are quite informal after the first year's ordeal.



In promoting the class activities, it may become quite difficult to persuade a second year student.

third year class



When the law student reaches his third year, he is able to cope with conflicts with some degree of confidence.



The third year class members debate points that only a judge could settle.



These third year ladies have finally accepted that law is first and womanhood is second.

The seminar in International Organizations is often controversial.



The amount of time spent on laywork problems is exhausting.

The work increases in class meetings as Spring nears.





At many socials the faculty participates fully with the students.



The School of Law is small enough for all students to meet and aid each other in their studies.



Mr. Arthur Woods was given an award at this social before leaving the School of Law as a faculty member for a position with the Federal Government.



These functions give both the faculty and the students an opportunity to relax.



the school of law

school of nursing





Dr. Charles E. Burbridge
Superintendent of Freedmen's Hospital

school of nursing

freedmen's hospital school of nursing was established in 1894 and has since that time exerted a prominent role of leadership in the community by providing a program for the education of professional nurses. it is a fully accredited professional school which offers a three year program under the direction of its own faculty, and in cooperation with howard university and other affiliating hospitals.

plans are being made for this school to become a new college of howard university which will administer a degree granting program.



Mr. Houston A. Baker, Assistant Superintendent, presenting new books to librarian, Mrs. Elizabeth B. Harris.



Mrs. Jurhetta N. Smoot, R.N.
Director of Nursing



Mrs. Ida Robinson, R.N. (right) Assistant Director of Nursing Education discusses program with new instructor, Mrs. Annie Thomas, R. N.



**Mrs. Martha Lewis, R.N.
Instructor**



**Leonidas Ayton, M.D. (left)
and Miss Elizabeth Stewart, R. N.
Student Health Director**



**Miss Isadora Denike, R.N.
Instructor**



**Mrs. Marianne Cobb, R. N.
Instructor**



**Miss Dorothy Clasen, R.N.
Instructor**



**Miss Ivy Nelson, R.N.
Instructor**



**Mrs. Hattie Bacasse, R.N.
Instructor**



**Mrs. Venera Maxwell, R.N.
Instructor**



**Miss Mary E. Perry, R.N.
Instructor**

The long day in the life of the student nurse



The awakening



Fortification for the long day



Now, to class



A great deal of time is spent pacing the corridors.



At the hospital, the student nurse uses her hands for many things



Hands properly directed, easily prepare needed supplies



The student nurse soon learns the importance of the careful dispensing of all medicinals



A few spare moments spent in concentration



In the registrar's office a future nurse discusses the coming semester



The nurses' station buzzes with activity.



... a brief stop in the corridor
to receive gems of knowledge ...



Will the patient say "OUCH"?

A few hilarious moments brighten the day.





... study is necessary,
study is demanding,
study is rewarding ...



... but a pause is inevitable.



Happy faces reflect the joy of giving.



... social life beckons the nurse, too ...





This is a grand slam . . . my dears!



Sociology exam in the morning . . . no cards tonight!

classes



SENIOR CLASS (Row one) J. Taylor; H. Webster; J. Crawford (Row two) M. Bigelow; B. Montgomery; B. Newton (Row three) I. Keys; M. Wells; V. Rich (Row four) J. Gadson; C. Session; R. Carter (Row five) B. Holloway; E. Forman; S. White; L. Johnson.

your nurse

from small towns, hamlets, big cities, foreign lands come catholic, protestant, and jew; blond, brunette and redhead, seventeen to thirty-five; men, women and just silly girls united by a common bond: to enter the school of nursing.

examinations, reports, relatives, ministers, teachers, and friends indicate that these are among the selected few who like people, want to help others, feel a need to serve, and can improve the lot of mankind.

they look forward to work, vacations, classes, patients to care for, vacations, promotions, vacations, graduation, and a long vacation.

convinced that the instructors are sadists, the nursing student proceeds to study until the wee hours in the morning, write additional reports on and summaries of patient care studies, seeks additional conferences and reviews all exams, yet that elusive "a" seems to escape into the horizon.

as gentle as a lamb, fragile but capable, courageous, contained, comical and serious, she is always with you from the early hours of life until the sunset. yet no one can explain the emotional impact of those words, "hello, i am your nurse."



JUNIOR CLASS (Row one) B. Clark; C. Dickerson; M. Summerford; C. Cassio; P. Prue; B. Wright; L. Thompson (Row two) C. Flynn; B. Pollard; B. Vaughn; H. Parrish; G. Hill; P. Barrett; B. Brown (Row three) M. Allen; S. Hopson; E. Hardrick; W. Manning; H. Jones; C. McKenzie (Row four) J. Harris; E. Reid; J. VanBrakle; D. Bryant; C. Cox; D. Todd (Row Five) G. Marshall; N. Dixon; R. Patterson; C. Pierce; S. Byrd; H. Pearce.



FRESHMAN CLASS (Row One) J. Jones; J. Dick; L. Smith; E. Harris; S. Holden; R. White; E. Hewitt; W. Scruggs; J. Brooks (Row two) B. Owens; S. McFadden; B. Gant; C. Harris; M. Phelps; S. Carter; M. Blake; B. Shelton (Row three) G. Johnson; C. Ragin; J. Hill; P. Laney; Q. Fells; N. Evans; H. Gaskins; P. Maye; (Row four) L. Eggleston; C. Merc; J. Wilkes; L. Gregory; M. Childress; B. Butler; M. Yarborough; C. Scrutchings; K. Dyson.



SCHOOL OF NURSING CHOIR provides recreational outlet.



STUDENT COUNCIL OFFICERS: Rosalind Patterson, Sec'y; Cynthia Flynn, Sec. Vice Pres; Lois Johnson, Pres; Connie Session; Sandra Byrd, Treas; Mrs. Anne S. Drew, Counselor.

chi eta phi sorority

chi eta phi sorority was founded at freedmen's hospital, washington, d. c., in 1932. at present there are 32 chapters throughout the united states with membership drawn from student and graduate professional nurses. its aims include higher educational standards, a closer relationship and correlation of all branches of the profession.



MEMBERS: Jessie Taylor; Jacqueline Crawford; Marjorie Bigelow; Harriet Webster; Rosemarie Carter.

as we look back on our days at freedmen's we do so with mixed emotions; all of which include pride and satisfaction. we look to our future with even higher aims as we achieve our first goal in our nursing education.



**school of
religion**



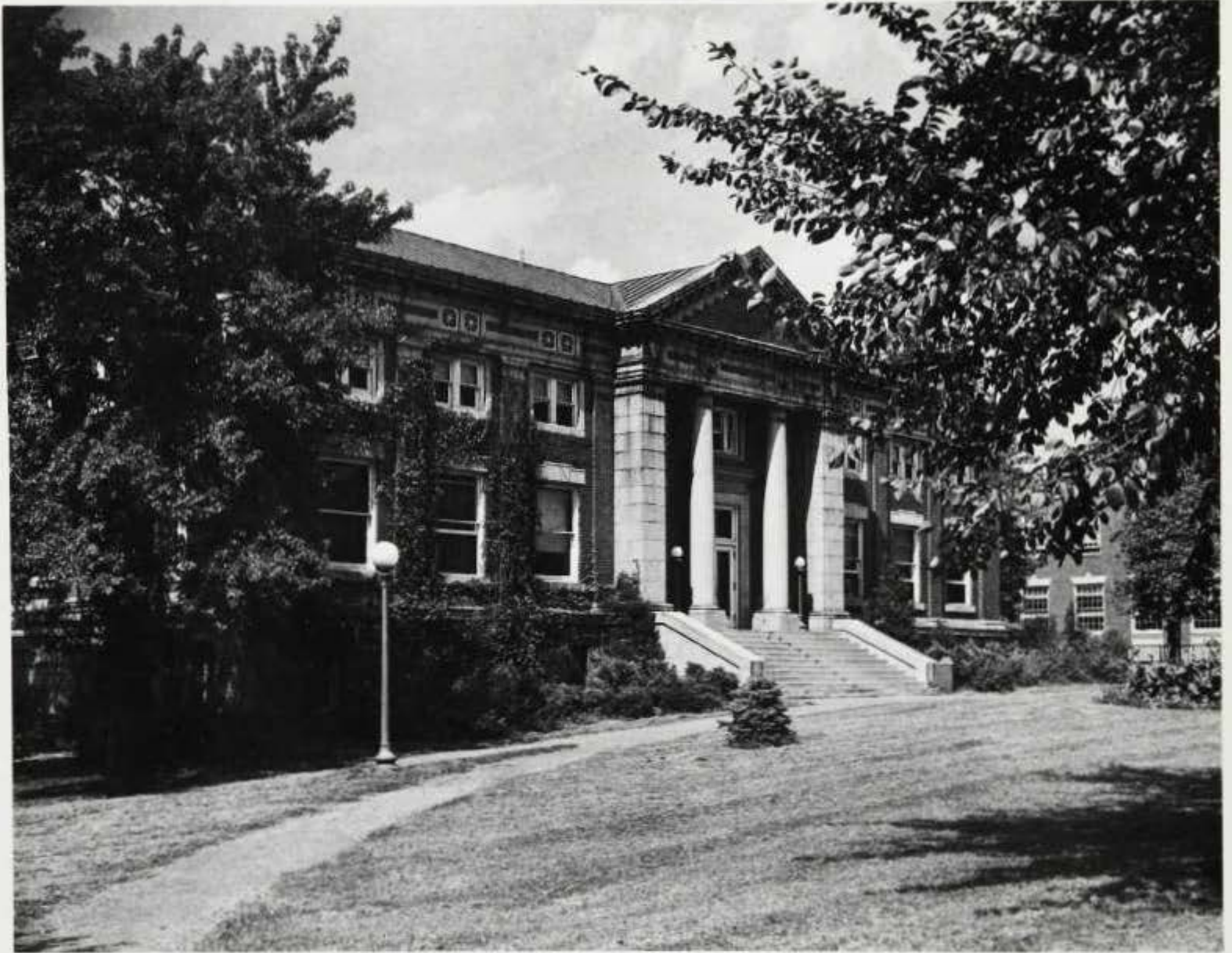

"We have grown accustomed to your face."

many a letter, reminder
and bill,
bearing the signature of
daniel g. hill,
received we in dread,
chagrin, and elation,
typed and addressed by
carole t. staton.



Mrs. Carole T. Staton
Secretary to the Dean
A friend indeed to those
in need



Tribute to a distinguished graduate of the School of Religion,
the Reverend Arthur F. Elmes



"Now, the social influences on the church in mid-nineteenth century were..."



"Thou shalt love the Lord thy God with all thy heart, soul, mind, and strength and thy neighbor as thyself."



"Three things are too wonderful for me;
four I do not understand:
the way of an eagle in the sky,
the way of a serpent on a rock,
the way of a ship on the high seas,
and the way of a man with a maiden."

Proverbs 30:19



Mrs. Frank D. Tucker and friend
Student wives may also be students.



Tribute and farewell to Mrs. Elsie M. Riddell



Refreshment time, the Annual Convocation



Mrs. Elizabeth G. Spingarn
After the play was over...



"You're searching for truth, why then do you say, 'There is no God?!'"

"I thirst," said the man in the tree. "He'll come down," argued both groups, "He's thirsty."



"We must do something to maintain tranquility."

"So in order that they might sleep, they nailed him there."





Somehow the day doesn't seem complete without a visit to Dean Crawford's office.

Chung Young Lee
Acting librarian

"Of making many books there is no end..."
Ecclesiastes 12:12





**college of
dentistry**





Dr. Russel A. Dixon
Dean of School of Dentistry

you have come to graduation at a period in your life when the challenge for fruitful service is as great as at any time in history. social change is a challenge to keep abreast with scientific knowledge and advancement. the need for people in the healing arts is greater than ever before. in fact, the most recent survey of dentistry by the american council on education has exhorted the profession to double its annual number of graduates by 1965 in order to keep the ratio of dentists to population at the level that existed in 1960. this places great responsibility on every dental practitioner to render the most compre-

hensive and broad service of which he is capable, and to give his best efforts towards recruitment and continued development of his chosen field.

may your service to humanity prove equal to the challenge. you have my heartiest congratulations and good wishes.

russell a. dixon, dean



Dr. Joseph L. Henry
Superintendent of Clinics



Mrs. Alicia Howard
Head, Department of Oral Hygiene



The Howard University School of Dentistry



Dr. Harold S. Fleming,
Director of Research

dedication

the college of dentistry dedicates its section of the bison to our late and beloved professor of research, dr. harold s. fleming. before coming to howard, dr. fleming's background included undergraduate work at brown university, graduate work at harvard and pennsylvania universities, with research and teaching positions at yale university. dr. fleming was both a research scientist and an untiring teacher. his works were published on more than sixty different occasions in the united states and many other countries. he also found time to lecture extensively throughout all parts of the world. those of us who had the privilege of knowing him can never forget his unquenchable thirst for knowledge. those of us who were fortunate enough to be his students know what is meant by a true and dedicated teacher. his doors, both at school and home, were open at any time of day and night for the student seeking help.

dr. fleming has left howard university a legacy of inspiration and leadership which will live forever and for which we will be eternally grateful.



Dr. Thomas J. Pinson,
Oral Surgery



Dr. Herman E. Gaskins,
Operative



Dr. C. Carnot Evans,
Orthodontics



Dr. Coleman Tuckson,
Division of Roentgenology



Dr. Marie Siberkweit,
Pedodontics



Dr. Percy A. Fitzgerald,
Prosthodontics



Students, Faculty, and Staff of the College of Dentistry



Now, say AH!

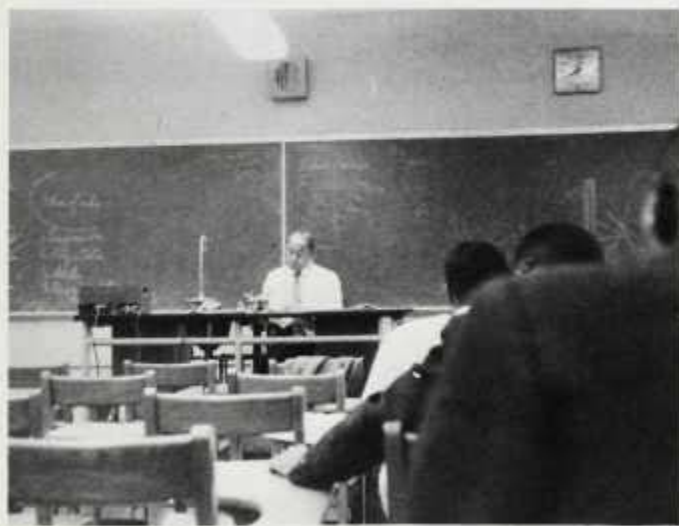

The typical alert students at an early morning class



The most modern equipment is essential to the Dental Hygienist.



Dental Hygiene Graduates



Senior Class Officers



Graduates—College of Dentistry



One advantage for the males is a pretty technician



Meticulous care is used to prepare a set of gleaming dentures.



Concentration



The "guinea pig" for experimental research



Rabbits are often subject of discussion.



Dissecting



Now open up a little wider.



Think before you act.



Teachers are human.



X-rays reveal hidden infection.



Dr. Raymond Hayes, Head of Department of Oral Medicine



Strong sure hands are needed to extract a cavity.



Children often require extensive care.



Try a little tenderness.





The School of Social Work

**school of
social work**

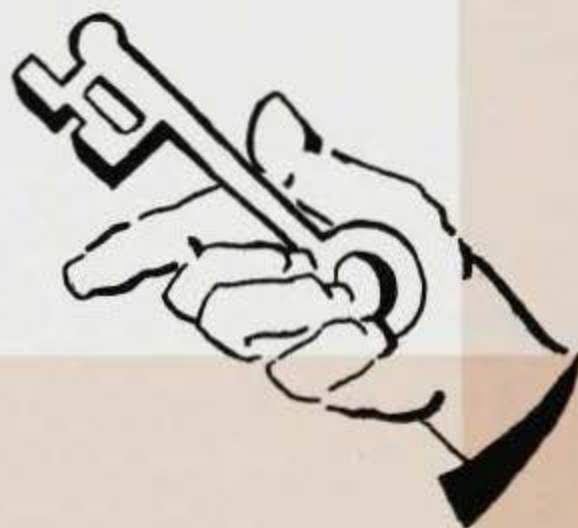



Dr. Inabel Lindsay, Dean of the School of Social Work.

the school of social work at howard university, founded in 1945 and accredited by the council on social work education, offers a two year program of professional education at the graduate level for qualified students planning to enter the field of social work. this leads to the degree of master of social work.

in addition, the school provides opportunities for professional education to persons employed in social agencies; encourages the development of research projects in interested community agencies; and offers leadership in the development of professional social work education and practice, with a view to contribute to the improvement and extension of health and welfare services.

the school attracts persons from all parts of the nation and from many foreign countries. the typical student in the class of 1964 carries also the roles of spouse and parent. his life is characterized by a multitude of responsibilities and pressures stemming from family, class instruction, thesis project, and field experience. having to divide his time and energies in several directions, it is not unusual that some facet of his life becomes neglected. most frequently this facet is himself and his family. hence, the typical student in the class of 1964 values as half the battle, the understanding and support which his family provides.

a special research project in which the school is currently involved is the junior village project study of sample families whose children were placed in junior village during 1962. the project is financed by research funds from the children's bureau.



Dr. Simsarian's research group.



Dr. Clifton Jones and his research group.



Dr. Frances Simsarian



Dr. Clifton Jones



Miss Kathleen Jackson and her research group.





Child Welfare



Protective Services



June works in the field.



activities





university center opening

Dr. Nabrit looks on as Mrs. Nabrit cuts the ribbon, marking the formal opening of the new University Center.



A pose for the photographer before touring the remodeled building.



Sure... I can stop for a coke break.



Empty seats—in the ballroom lounge.



Favorite campus "meeting—eating" spot, The Punch-Out.



Brin's a whiz, she has a pool table at home



madame nhu comes to howard

madame ngo dinh nhu, controversial sister-in-law of the former president of south viet nam, called for a "better understanding" of what was going on in her country during an address before a capacity audience in cramton auditorium. the controversial speaker claimed that there was no supression of the buddhists in south viet nam. madame nhu was presented by the world affairs club to provide the community with varying political philosophies and shades of opinions.



Gloria Richardson, President of the World Affairs Club introduces Madame Nhu.



international week

Sargent Shriver addresses Freshman Assembly during International Week.



West Indian students sing Calypso.



Eager students register for the Conference.

leadership conference

to strengthen the role of student leaders on the campus, the university sponsored a two day conference on student leadership.



Paul Smith moderates the opening session.



Dean Crawford discusses Religious Life on the Campus.



Mrs. Edmonson welcomes participants.



Dean Blackburn and several leadership conference staff members take a break.

Mrs. Edmonson invites the students to enjoy a refreshing lunch. Pat, Lydia, Jackie, and Brin smile approvingly.



Mr. Anderson and Boswell debate a point.

Dr. Martin enjoys the patio party with students.





Dr. Eaton and Dr. Gibbons exchange opinions.



Dianne Fredericks relates a point.



A refreshing break for a photo.



Ernest Wilson leads discussion on the involvement of foreign students in campus activities.



Dr. Gibbons relates the role of the University in the community. Helen Hollingshead is the moderator.



Carl Anderson leads an interesting discussion on the lawn.

faculty reception for freshman students



President and Mrs. Nabrit greet the freshmen with winning smiles.





campus pals

conduct picnic



for freshmen



on main
campus





u.s. air force band

Captain Harry H. Meiser, Conductor

Captain Harry H. Meiser, Conductor



The band performed in Crampton to the delight of the students.

cultural series



The Mitchell—Ruff Trio



The Barber of Seville presented by the Turnau Players.

for the cultural enlightenment of the howard student, outstanding entertainers and personalities come to the campus annually. this year the cultural series included a wide range of entertainment; the de pair chorus, betty allen, the national symphony orchestra, the san francisco ballet, the mitchell-ruff trio, the turnau players, paul goodman, and john dos passos.



The De Pair Chorus



the san francisco ballet







**indian
students
celebrate
republic
day**





Dean Warner Lawson of Howard University's College of Fine Arts (right) expresses his appreciation to the Republic of Chile for making available to Howard an exhibition of contemporary Chilean prints.



Mrs. Katherine Greene, foreign student counselor at Howard University, points out some of the features of the Howard campus to a group of foreign students who visited the campus under the New York Herald Tribune Youth Forum Program. Teenagers representing 37 foreign countries were part of the tour group.



Howard University President James M. Nabrit, Jr. (fourth from left) is shown as he receives gift copies of two books from the Republic of Guinea.

ugly man

and

**ugly
beauty**

**on
campus**

**contestants
raise funds
for campus
community
chest**

wendy campbell
and
josephine dickens
win titles





Linda leaves the voting machine hoping that Marsha has won.



Bernard pauses after making his decision between the candidates.

student elections

students get practice using
voting machines for the home-
coming queen election



the birmingham protest march



to protest the slaying of six little children
in a birmingham church



ghandi memorial lecture series

"youth
nonviolence
and social
change"

the conference probed deeply into the anatomy and impact of the nonviolent movement. challenging questions...how much provocation can a non-violent fighter take before he breaks into violence? or if he can hold himself in check during the campaign is he more prone to become violent afterwards...the controversial negro novelist wondered, how long can we not fight back; particularly where it is a matter of self-defense...concerning sociological and psychological aspects of the movement... its content, the reactions it provokes appear to be an intersection between a number of psychosocial and political forces in the south and the evolution of a new social character in negro youth...on legal and constitutional aspects...30 american states, many english commonwealth and european countries make provisions for the rights of negroes to public accommodations...ineffective federal laws... to prosecute a policeman who has bruised and beaten a negro, you must establish the policeman's fixed intent to deprive the negro of his constitutional rights...it is one thing to say justice rolls on like mighty waters, but it is another thing to work out an irrigation system...impact on individual and community...communities have learned the power of demonstrations coupled with economic withdrawal...involvement in the movement has given meaning and purpose to the lives of former gang members...added significance to the lives of individuals.



President Nabrit opening the Conference remarked, "We should take this time to look at the anatomy and impact of one of the great social forces in our time."



Mitchell



Trebach



Nelson



Frank



Nabrit



Blair



O'Connell



Wheeler



Carmichael



Fauntroy

Fairfax



Farmer



Fishman



Kahn



Baldwin



Coffin



Ferguson



Waskow



Bernhard



Meredith



Lewis

Richardson

the discussants

James Baldwin: lecturer, author, books include *Another Country*, *The Fire Next Time*.
 Berl Bernhard: attorney; former staff director, U. S. Commission on Civil Rights
 Ezell Blair: student, School of Law, Howard U., initiated "sit-in" movement
 Stokely Carmichael: student, Liberal Arts, Howard U., civil rights demonstrator
 William Coffin: chaplain, Yale Univ. lecturer, civil rights demonstrator
 G. Franklin Edwards: Prof. of sociol., Howard U., consultant to U. S. Govt.
 Jean Fairfax: American Friends Service Committee; civil rights demonstrator
 James Farmer: National director and founder of CORE
 Walter Fauntroy: Minister; Wash. Representative, SCLC
 Clarence Ferguson Jr.: dean Law

School, Howard U., former counsel Civil Rights Commission
 Jacob Fishman: psychiatrist; co-director, Center for Youth and Community Studies, Howard U.
 Jerome Frank: Prof. of psychiatry, Johns Hopkins University, lecturer on nonviolent conflict
 Thomas Kahn: Workers Defense League; former chair., Project Awareness, Howard U.
 Martin Luther King, Jr.: chairman and founder Southern Christian Leadership Conference
 John Lewis: President, SNCC, Atlanta, Ga.
 James Meredith: Graduate Univ. Mississippi
 Clarence Mitchell: director, Wash. NAACP
 James M. Nabrit, Jr.: Pres. Howard U.
 James M. Nabrit, III: legal counsel, NAACP
 William Nelson: V.-Pres. Howard University.
 Bill O'Connell: student, George Washington U., active civil rights demonstrator
 Gloria Richardson: chairman, founder

Cambridge (Md.) Nonviolent Action Committee
 A. Kenneth Pye: asst. dean, Georgetown U. former director, Legal Intern Program
 Frederic Solomon: psychiatrist; staff member, Center for Youth and Community Studies, Howard University
 Lucy Thornton: student, School of Law, Howard University; active civil rights demonstrator
 Arnold Trebach: administrator, Defender Project, National Legal Aid and Defense Association, Chicago, Ill.
 Arthur I. Waskow: peace research fellow, Institute of Policy Studies, Washington, D. C.
 Jean Wheeler: student, College of Liberal Arts, Howard University; active civil rights demonstrator



Larry Gibson opens the panel session before a capacity crowd in Rankin Chapel.



Amid deep deliberations the panelists enjoy a moment of humor.



martin luther king delivers ghandi memorial lecture

"Nonviolence is the most potent weapon available to the Negro in his struggle for freedom and justice."



"... we face a crisis in race relations in our Nation."



"One's aim must never be to inflict injury upon the opponent."



"The whole idea of racial segregation of paternalistic relationships has exhausted itself..."



"One must rise to the heights of being able to accept blows without retaliating."



"Nonviolence means that you refuse to engage in external physical violence, and... in internal violence of (the) spirit."



"Hate is dangerous. It is as injurious to the hater as it is to the hated."



"There are three kinds of love. The love I speak of... is a love of understanding, creative, redemptive goodwill for all men."

**easter provides
happy time for
underprivileged**



Gamma Sigma Sigma and Alpha Phi Omega provide Easter Egg Roll for children.





L. to R. Shirley Saddler, Toni Escoc and Robbie McCauley appear as the three Mary's in The Drama Department and The Office of The Chapel's production of "THE EASTER RESURRECTION PLAY," directed by off-Broadway's Mark Epstein.



Christmas party for underprivileged children





This three-dimensional stained-glass window, containing two Christmas murals and a portrait of the late President John F. Kennedy, decorated the entrance of the College of Dentistry at Howard University during the Christmas holidays.



An annual event at the College of Dentistry each year at Christmas, the window decoration in 1963 was designed as a memorial to the late President. The project was executed by Mrs. Lois Jones Pierre-Noel, associate professor of art at Howard, with the assistance of a group of art students.

howard players

In a scene from "Long Day's Journey" Mary Tyrone (Toni Escoc) pleads with her husband James (Dave Riddeck) not to remind her of her tragic addiction to morphine.



Charlena Moten as "Lutibelle" in a dramatic scene from "Purlie Victorious."



Alfred Fields and Marguerite Cowie in a tender scene from the colorful musical "Carnival."



Scene from "Purlie Victorious"



Toni and Joe in a scene from "Long Day's Journey."



Tito Barbon and Margaret Graham, first soloists of the National Ballet of Uruguay, thrill capacity crowd in Cramton.



Betty Carter and Trio swing.

charter day

board member and industrial chemist, percy l. julian addresses assembly during the charter day exercises marking the 97th anniversary of howard university.

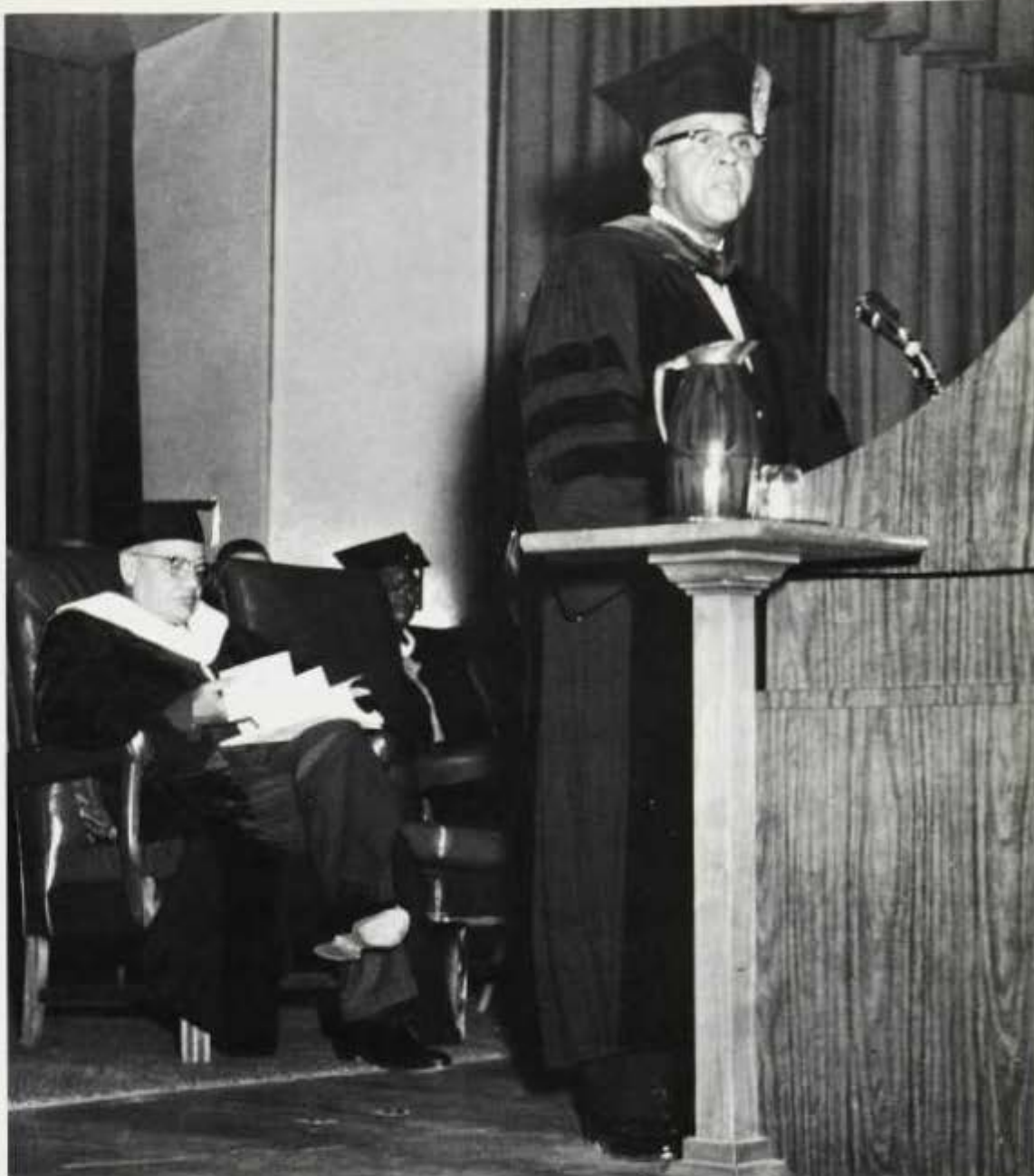

awards for distinguished post - graduate achievement were presented to (l. to r.) erold d. collymore, lillian b. lewis, james farmer, flaxie m. plnkett and roy a. anduze.





The Modern Dance Club in rehearsal



The Bennington College Dance Tour Company evokes feelings of childhood in "Once Beyond A Time."



Dancers

spring festival activities



Students join in folk
dancing fun.



**college
bowl
comes to
howard**

time!



the
academics

the sophists





nancy wilson

highlights



e & a's

jazz 'n' technology program



Tutoring neighborhood children is part of the community service program of Alpha Phi Omega Fraternity.

**the inquiring,
inquisitive,
impressionable
nature
of a
boy**





In my solitude



The Vanlords take a break from rehearsal.



Folk singers' lament.



Impromptu jam session



The more we get together



"Steady Ray..."



"May I have your number please?"



Symphonic Wind Ensemble



Project in Non-Western Music

the college of fine arts reaped an added benefit from its project in non-western music when drummer okin euba donated several instruments to howard. mr. euba, director of music for the nigerian broadcasting company inaugurated the series which also featured japanese, indian music, and the solomon ilori troupe of nigerian musicians and dancers.

dr. vada easter, seated lower right, director of the project, inspects the gifts with members of the committee.



sports

soccer



The 1964 Bison Soccer Team compiled a 7-1 record and was invited to the NCAA playoff



Winston Alexis became Howard's sixth All-American and the second player in Bison history to be named to the first-string All-American Team.



Alexis in action



Goal Keeper and Captain, Carlos Paul, was the seventh player to be named to an All-American Squad.



The Booters head for the Akron goal. Howard won 3-2.

Nixon Asimoni fights two American University players for control of the ball. Howard won 2-1.





Stanley Samms seems to have lost sight of the ball as he boots it toward the American University goal.



Philadelphia Textile proved to be a strong opponent, but the Booters managed a 3-1 win on the strength of All-American Winston Alexis' two goals.

football

to say the least, the bison football season started very slowly. after all, when you lose the first five games of the season including homecoming (by a 53-8 score), one might conclude that "wait till next year" might be the best motto to adopt.

however, something out of the ordinary happened which, although it may have contributed only slightly to the rejuvenation of the team, caused the bisons' fortunes to change.

howard traveled to fisk in its usual underdog role. what greeted the team was a newspaper article which quoted the fisk coach as saying he had this game "in the bag."

what followed proved to howard fans that spirit can sometimes overcome physical odds. howard upset the fisk team, 14-6. the bisons then proceeded to upset a highly favored hampton team 32-14, smother a weak gallaudet team 46-8 and win the archer marshall trophy (symbolic of football supremacy in the morehouse-howard series) by topping morehouse 15-14.

the only reason the bisons did not finish with a 5-5 record was that the livingstone game was canceled due to president kennedy's assassination.

football, especially in the latter part of the season, proved exceptionally exciting.





Coach Tillman R. Sease





Stan Allen, Howard's 1st string quarterback, is "helped" off his feet in the 8-7 loss to St. Paul's College.

When a big halfback comes towards you, it takes good reflexes to out position him and make the tackle.





Howard cheerleaders wait for the big play to unfold. Will the Bisons score?



Zellie Dow made several key catches to help the Bison cause.





The 1964 Bisons turned what appeared to be a disastrous season into a highly respectable one.



When it comes to defense, Bison tackle Harry Simmorts is always on the job.



Howard's fine punter, Bob Mance, was ranked number three in the nation earlier in the season before he injured his leg.



Fumble! Who's got the ball?



Time runs out for Hampton.



The fruits of victory



Speedy halfback Bob Willis races past several Hampton defenders on 37 yard punt return.

With this over the shoulder catch and the ensuing touchdown by Madison Richardson, Howard upsets Morehouse.



End, Zellie Dow, is caught from behind after making one of his many receptions.



The dream of every halfback, including Ceroy Robinson, is to break into the clear.



When your blocking fails to click, there's usually no place to run.



Madison Richardson looks as though he's heading for trouble as he returns this kick-off against Morehouse.



Showing his fine pass catching ability, Jesse Ferguson makes an over the shoulder catch against Virginia State in the Bisons 13-6 loss.

spirit



Accompanied by Wesley Cooke, Mr. Bison, the Howard cheerleaders form an H in a cheer for Howard.



Majorettes such as Norma Jenkins sometimes travel with the Bisons.



Pretty baton twirlers add to the pageantry of the football season.



The Howard-Morehouse football game at Howard Stadium provided the setting for the renewal of old friendships. Here Howard President James M. Nabrit, Jr. (center) is shown with Dr. and Mrs. W. Henry Greene (left) of Washington, D. C. and Morehouse College President and Mrs. Benjamin E. Mays. Dr. Greene, a Washington physician, wears the letter he received while playing football at Howard in 1919. Some 4100 who attended the game saw Howard win, 15-14. The contest was the 14th in a 40-year history of athletic rivalry between the two institutions.

crew



The Crew is in its second year as a varsity sport. Howard upset Purdue in its opening meet this year.



Rowing is not an easy sport. It demands stamina and endurance.



Under the direction of Coach Stuart Law, the crew practices on the Potomac River



basketball



The 1964 Howard basketball team exemplified hustle and determination throughout the year.

featuring a speedy but inexperienced team the bison basketballers look to improve their 10-14 record of the past year. freshman, aaron shinger and ed richardson will surely improve in the coming year.

the loss of veterans wilfred holland, who in his four year playing career grabbed 1000 rebounds, and paul gist, who scored 946 points, will hurt, but with additions from the undefeated j. v., the bisons should shine.



Getting free for a lay-up is easy for Ed Richardson.



Being able to jump high is an asset, especially when your opponent is taller than you.

Driving in for a lay-up, Aaron Shinzler scores against Maryland State.



"Hustling" Charlie Becton places a unique spin on the ball as he attempts a hook shot.



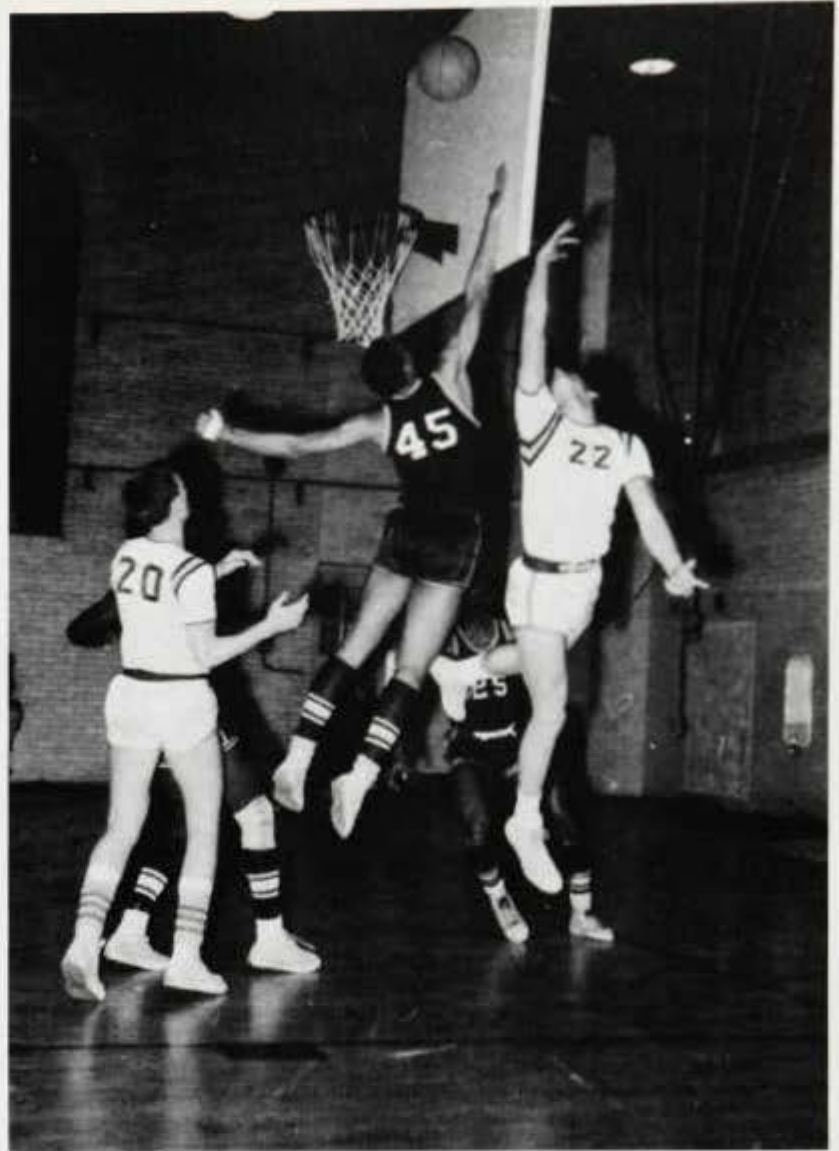

An over-the-shoulder lay-up is hard to stop or make.

Stuffing the ball doesn't take much effort, so he shows little.

Retiring Coach Lafayette Williams will be hard to replace. Under his direction, the Junior Varsity won all ten of the games it played.



wrestling

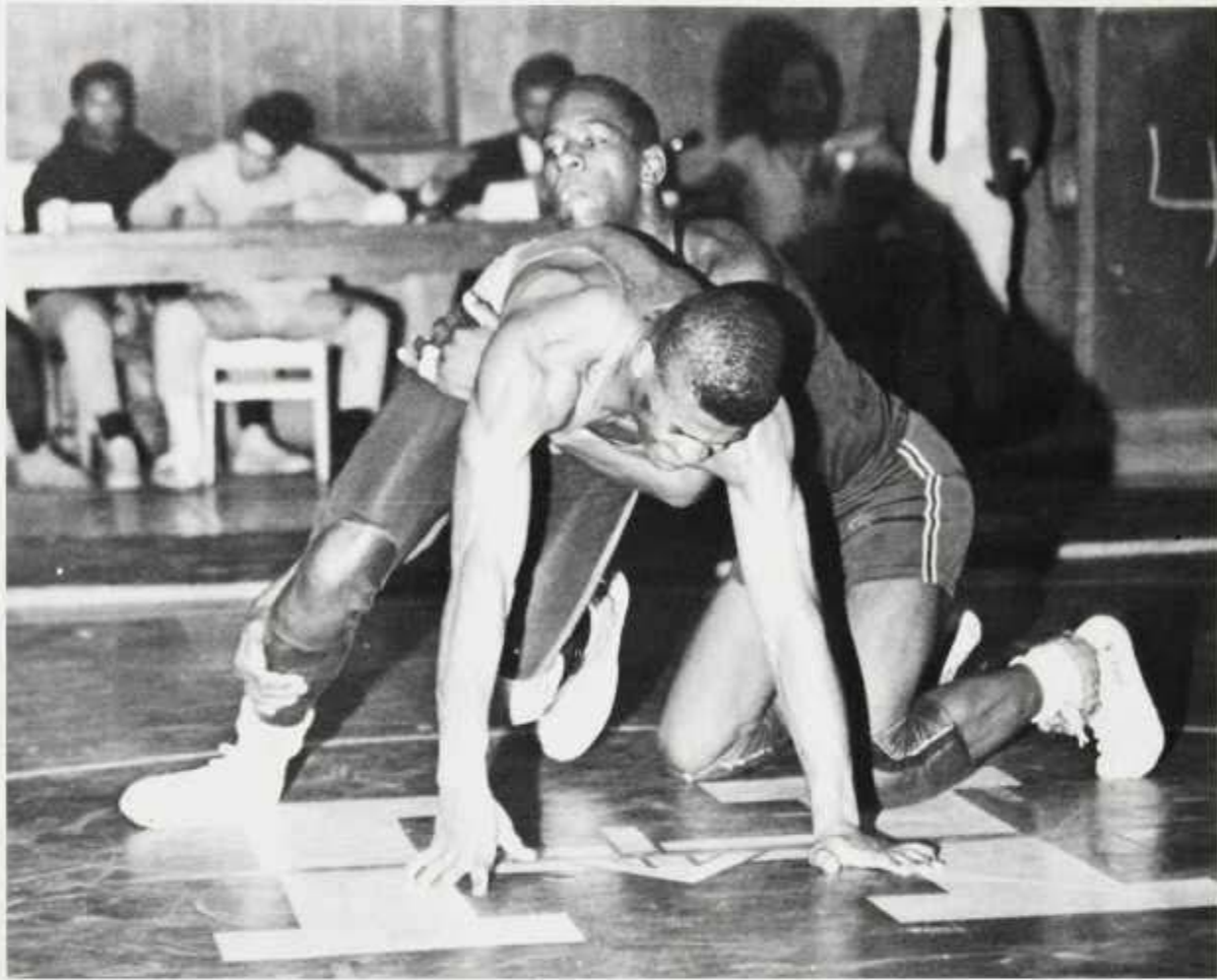

Staley Jackson attempts to spin his opponent into a pin.

Staley Jackson, Lester Johnson and George Foster won CIAA championships as Howard's wrestling team finished third. Johnson and Foster each pinned their opponent, but Jackson was extended to overtime before winning his fourth championship in as many years.

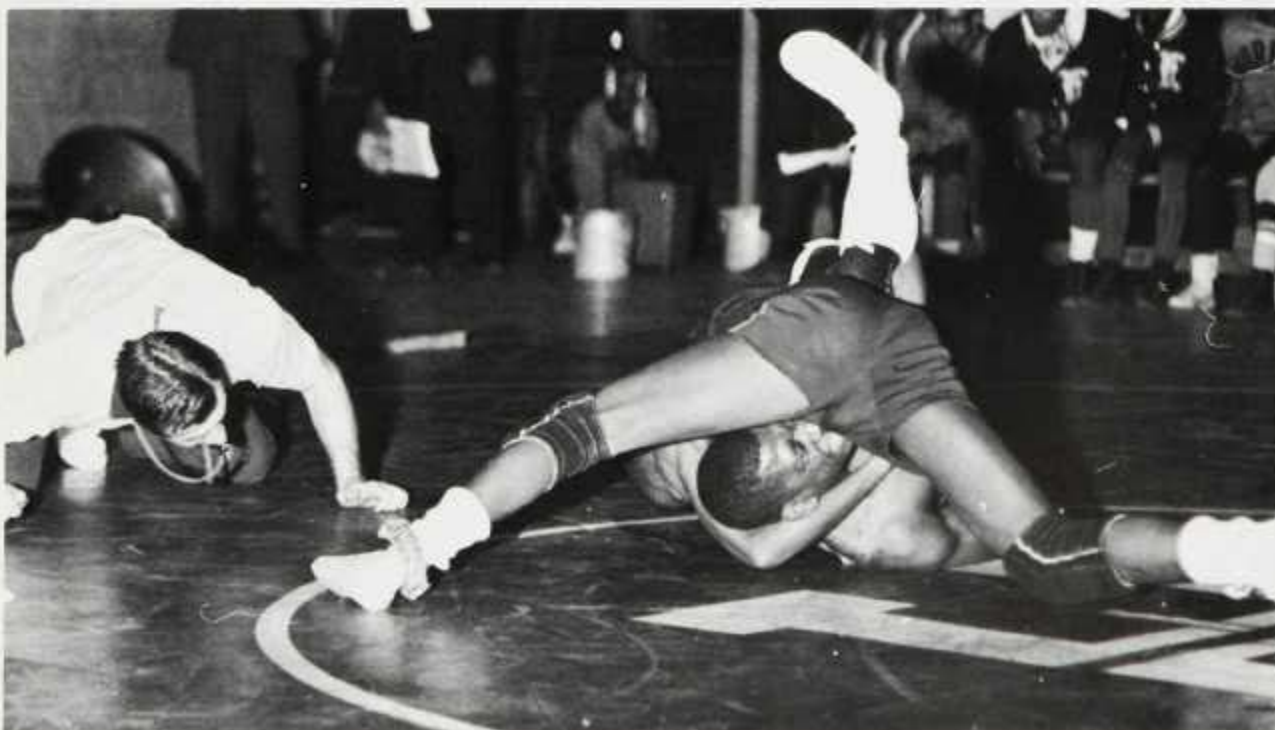

Lester Johnson is ready to pin his opponent and...

swimming

the swimming team captured first place in the conference.



His toes touched the ceiling!!!



I never thought that boy would win anything!!!



Breathe deeply now...



?&?!! who stole my soap?



All present and accounted for... Sir!!!!

r.o.t.c.



The joint-forces staff headed by Cadet Col. Larry Gibson (third from left) discuss maneuvers for the day.

army and air force r.o.t.c. make each
thursday an important learning experience.



The joint-forces band is the finest R.O.T.C. band in the nation, as of 1963. It won first place at the second annual national R.O.T.C. band association drum and bugle corps competition held at Camp Kilmer, New Jersey.

army r.o.t.c.



Col. James Hillard and Major Norris Capers (l. to r.) head faculty staff of the Army.



Cadet Col. Crump
(middle)



The Armettes



Permission to speak, sir.



The army drill team which took fourth place in Cherry Blossom Festival.



At homecoming, the army drill team exhibits its talent.



air force r.o.t.c.



Col. James A. Hurd, present professor of air science, plans to retire this year.



The present AFROTC officers will be the future fliers and navigators.



The Angel Flight helps make campus life a little brighter.

The Angelights, the Angel Flight pledge group, are ready to take up where the Angels leave off.





Andrew D. Turner, Memorial Drill Team

Drill team commander is commended by Pres. Nabrit on achievement.



Drill team performs at Homecoming.



Handling the guidon is this Aerodettes forte.

one of the first organizations of its kind, the aerodettes provide a welcomed attraction as they rehearse intricate maneuvers during the noon hour.

this women precision drill unit is sponsored by the air force r.o.t.c. detachment.

in this, their first year, they received third place in the annual george washington day parade ahead of many male units.



Commander Kirk Saunders instructs newest drillers in the fine art of drilling.



Crowds usually gather—not all boys—when the Aerodettes march.

Precision is primary in any drill organization.





Make us men of courage and valor. R. O. T. C. . . . inspection of a man



"Howard University ... capstone of Negro education."

published weekly, the hilltop is the major student organ of expression which deals with the current happenings on the campus. it tries to present, within the realm of good journalism, a clear, concise and accurate picture of campus life and happenings.



publications



Melvin Schnapper, Editor-in-Chief



Herbert Mitchell, Managing Editor



Larry Greenbaum, Ass't. to the Editor



Sanford King, Business Manager



Frank Hamilton, Copy Editor



Shirley Rawlins, Feature Editor



Frank B. Patterson, Editor-in-Chief

Paul W. Smith, Managing Editor & Photographer



the bison staff

Fellow Classmates

As we leave Howard and look back on our campus life, I sincerely hope that you shall find many fond memories in your annual. It was a long and tedious job for me but it is my wish that you should be proud of the 1964 BISON.

I would like to acknowledge and thank some of the people without whose aid the 1964 BISON could not have been produced. To Mrs. Lois Pierre Noel Jones and Mr. Ernest Goodman, I give a very special thanks for their contributions. My sincerest thanks go to Paul Smith, Beverly Ledbetter, Norlisha Jackson, Arvell Greenwood, and Carl Barnett for their faithful and untiring service to me as editor-in-chief. Mere words can never express my deep appreciation and sincere gratitude for the guidance and aid that Mr. Carl E. Anderson has given me during the many months of getting the BISON ready for press.

To my fellow classmates, I congratulate you on your achievement and wish you success in your future endeavors.

Sincerely,

Frank B. Patterson



Beverly E. Ledbetter, Art & Layout Editor



Russell V. Gill, Business Manager



Norlisha Jackson, Greek Editor



Carl Barnett, Photographer



Claudette Franklin, Activities Editor



Herschel Bohannon



Leslie Hackett



Kenyon Camper



Merdine Whatley



Cora Bowie



Mildred Norman



244 Donald Haynes



Mr. Carl Anderson, faculty coordinator



Ralph Durham



Ronald Alexander



Mrs. Doris Rosa

acknowledgements

The 1964 BISON staff would like to express its appreciation to the following persons for their contributions to the publication of the annual.



Larry Greenbaum

Lousanya Barnes
 Robert Bingham
 Helen Britt
 Walter Bryant
 Starmanda Bullock
 Wendell Campbell
 Joan Carter
 Mrs. Ann Drew
 Larry Greenbaum
 Arvell Greenwood
 Ray Hill
 Mrs. Patricia Johnson

Roosevelt Johnson
 Cranston King
 Lavern Ligan
 Johnny Lambert
 William Lancer
 Joyce Prather
 Gene Rice
 Lucy Thompson
 Eddie Tucker
 Harriet Webster
 Ernest Wesley
 Charles West

Mr. Hilton T. Bonniwell





homecoming

*The
Splendor
that was
Rome*



*Homecoming
1963
Howard University*



"The Splendor That Was Rome"

Homecoming
oward University
omecoming Queen Candidates



Carolyn L. Allston



Marsha Pippin



Estelle Wilkins



queen's

Miss Homecoming 19??

The Homecoming court awaits the announcement of Miss Homecoming 1964.



Miss Marsha Pippin the winner is crowned by Dean Blackburn.

coronation



The queen and her royal court.





Dance! My beautiful slave GIRLS?



Julie London or King Tuna?



"And what's dat ovah dere?"



I wanna hold your hand.

talent show



Parade marshals of 1964 Homecoming parade (left to right), Kenny Anderson, Patricia Polson and Larry Gibson.

parade



Now don't get funny back there.



The Kappa Alpha Psi fraternity won the award for the best float in the 1964 Homecoming parade.



Miss Army ROTC reins in second place award.

The beauties of Mount Olympus received their place for the men of Omega Psi Phi.





To the chariot races!



The pause that refreshes.



Out-c-here!



Hi!



Beauty



To be or not to be?



My kingdom for a horse.

But I don't want to be a soldier.



Have spear, will travel



What, no gas?!



Did you call for a strong, HANDSOME soldier?



A warm welcome to all Howard alumnae.



Dr. Frank W. Avant (L.A.-1896) the oldest returning alumnus receives plaque from Homecoming queen.



Well, don't just stand there.

You got it too?



This is the way we...



"I refuse"





Come out like a lion.



I know I'm late, but...



Nice.



May our best team win.

concert



Miss Nina Simone, Homecoming celebrity for 1963.



Joseph McMillan presents Miss Simone with a bouquet of roses.

queens



Marsha D. Pippin,
Homecoming Queen and
Sweetheart of Alpha Chapter
of the Omega Psi Phi
Fraternity, Inc.





Brenda Dennis, Alpha Phi Omega



Margaret Dodson, Kappa Alpha Psi



Sarah Patton, Liberal Arts Senior Class



Myrtis Clayton, Liberal Arts Junior Class



Cheryl Simpkins, Liberal Arts Sophomore Class



Suzanne Hightower, Liberal Arts Freshman Class



Gabriel Kirk, School of Law



Sandra Jordan Isler, College of Fine Arts



Constance Session, School of Nursing



Langhorn Jefferson, Alpha Phi Alpha



Countess Pease, School of E & A



Anita J. Hill, College of Dentistry



Patricia Johnson, College of Pharmacy



Jacqueline Waters, Army R.O.T.C.



Carole Staton, School of Religion



Anne Burford, Air Force R.O.T.C.

Greeks

from alpha to omega, the social greek-letter organizations of howard university represent a major portion of campus extra-curricular activities. with a common subscription to a spirit of "brotherhood" and "sisterhood," the fraternities and sororities work hand-in-hand in promoting activities beneficial to the welfare of their members as well as to the university community.

an unselfish attitude marks the spirit of cooperation of the Greeks





Hand-in-hand, the Greek presidents symbolize the unity and sentiment which their organizations share as Greeks. (L. to R.) Bob Beale, Griselda Houseworth, Bob Pickett, Norliahia Jackson, Frank Satterwhite, Gail Bovell, and O. Jack Cole.



Inter-fraternity Council

(L. to R.) seated—Bob Pickett, Lonnie Crawford, William Hall, (standing) Leroy Heggs, Charles Wilson, Langston McKinney, Carrington Davis, Frank Satterwhite, and Bob Beale.

the inter-greek councils unites the fraternities and sororities on howard's campus and strives to maintain greek relationships on a high level.

although there is intense competition among them, they cooperate in trying to build a greater howard. with the help of members of the faculty, they seek to solve fraternity and sorority problems and to channel the energies of the members of these groups into constructive activities.



Inter-sorority Council

(L. to R.) Nan Fisher, Elaine Jones, Brin Hawkins, Pat Polson, Evelyn Phipps

Alpha Kappa Alpha Sorority



Alpha Chapter

alpha kappa alpha sorority was founded in 1908 at howard university. since that time, the organization has come to be an inspiration and challenge to young women of highest scholastic, ethical, and moral standards, as they work for the betterment of all mankind by fostering love for humanity. there exists in the heart of each sister in alpha chapter a pride not only in belonging to the vast sisterhood, but in being here in the chapter where the dream first materialized. this year, as always, we have attempted to keep that dream bright. the determination of the members to move forward into a new era of greater service and a broader scope of activities can be realized as we sing in our national song:
 "So together anew we will pledge our faith
 and united we will forge ahead
 greater laurels to win
 greater tasks to begin..."

OFFICERS

Basileus	Gail Bovell
1st Anti-Basileus	Beverly Ledbetter
2nd Anti-Basileus	Norma Via
Epistoleus	Joan Stanton
Grammateus	Cora Bowie
Anti-Grammateus	Juanda Rivers
Tamiouchos	Madolyn Clark
Philacter	Cynthia Keller
Parliamentarian	Yvonne Boyd
Ivy Leaf Reporter	Paula Jewell
Hodegos	Dianne Fredericks
Anti-Hodegos	Diane Shelby



Sorors singing at the Pastel Ball-1964



The Autumn Tea



Guests at the Tea



"Singing on Campus"

"When we've gone far away to
eternal vales,
the ivy that grows by the way
will whisper with the nightingale
t'is the soul of sweet aka."



"Hipp-O-hi-O"



Ivy Leaf Pledge Club—1964





"Goodwill is the Monarch of this House."

at the turn of the century in the beautiful finger lakes region of new york state, seven college men at cornell university, high above the waters of lake cayuga, organized alpha phi alpha fraternity dedicated to manly deeds, scholarship, and love for all mankind. thus alpha chapter of alpha phi alpha fraternity was established on december 4, 1906, and by virtue of this fact, the concept of negro brotherhood was given material expression.

beta chapter was founded at howard university on december 20, 1907, the second chapter in alpha phi alpha and the first fraternity on howard's campus. this position of pre-eminence has been maintained by beta chapter throughout the years. into our fraternal bond, we accept only men of a rare vintage; men hewed from a perfected stone; men who dissatisfied with pervasive mediocrity have accepted as their manifest destiny, "first of all, servants of all, we shall transcend all."

Leadership is our duty—an assumption of intrinsic responsibility by the men of alpha in all spheres of activity. in human rights, dr. martin luther king; in civil rights, attorney thurgood marshall; in representative government, attorney general edward brooke of massachusetts; in the united states congress, representative adam clayton powell; in the creative arts, duke ellington; in education, professor john hope franklin; in world olympic competition, jesse owens. the contributions of these brothers in alpha phi alpha bespeak of the eminence of "our dear fraternity."

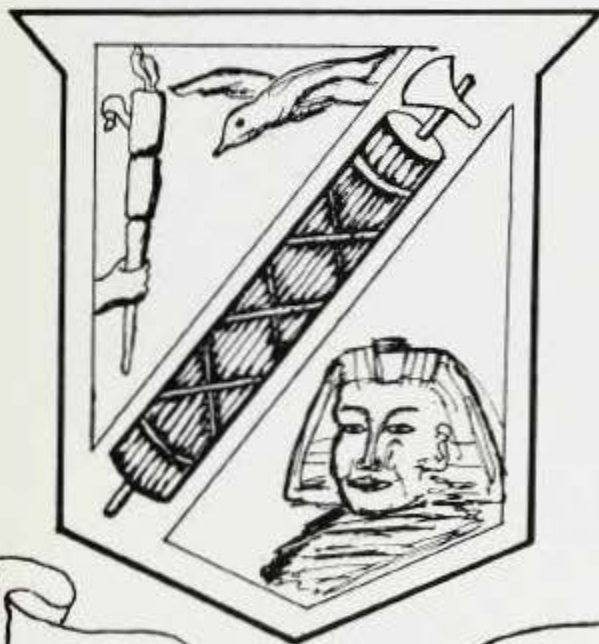

ΑΦΑ

ALPHA PHI



Delta Sigma Theta Sorority

since the founding of delta sigma theta at howard university in 1913, delta women have continued to maintain the standards and achieve their goals—the development of the ideals of fine womanhood; culture, scholarship, personality, leadership and integrity. deltas are found in positions of influence and leadership in every facet of campus activity. this year our service program included participation in the ghandi memorial lecture, the university-sponsored christmas party for under-privileged children; sewing and filling christmas stockings for patients at freedmen's hospital, sponsoring a christmas party with the omegas at st. elizabeth mental hospital; serving at the peace corps information desk; establishing a tutorial program at mott elementary school awarding a \$250.00 scholarship; participating in a core voter registration drive. social activities included a successful drive to make soror pippin homecoming queen, a western round-up dance, and the crystal ball.



OFFICERS

President	Norlishia A. Jackson
Vice Pres., Dean of Pledges.....	Lorrita Powell
Recording Sec.	Claudette Franklin
Corresponding Sec.	Adrienne Macbeth
Treasurer	Etheline Matthews
Parliamentarian	Mildred Norman
Chaplain	Delois Briscoe
Business Manager	Marsha Pippin
Keeper of Records	Alice Barnett
Dean of Probates	Portia Scott
Assistant Dean	Wanda Oates
Chapter Sponsors.....	Dorothy McAllister Hattye Young

...but if she wears the Delta



Pyramid Pledge Club—1964



We were happy Pyramids. (1962)



"Sure we can grant a scholarship."



"That" crystal ball!



"... Yes we're on our way."

Symbol. then her first love is D.S.T.



Kappas at the Kappa coronation
"Coronation in Poetry"



Margaret Dodson, Xi chapter Kappa sweetheart (l.) and Eileen Baxter Scrol-ler queen at homecoming.



with the ultimate goal, achievement, as its purpose kappa alpha psi was founded at indiana university in 1911. since that time, the fraternity has grown to include chapters at colleges and universities throughout the united states as well as alumni chapters in a great number of cities. the members in this fraternity are joined together, seeking this goal. thousands of men both in this country and abroad have pledged themselves to this bond, and also to aid their fellow man.

in 1920, xi chapter was founded at howard university. in addition to advancing the basic aims and principles of the fraternity, xi chapter has sought to contribute to the social, cultural, and educational program at harvard. its members are all stalwart "howard men" who are seeking to promote the aims of the university at every opportunity.

some of the activities of xi chapter are the annual flunkers fling, achievement program and the guide right program.



Sweetheart court: (seated) Wintress Lafleur, Margaret Dodson, Joanne Scott. (row 2) Rosanna Quinn, Jackie Bankett, Sygrid Burke. Leslie Raneo, Brenda Baker (row 3) Marilyn Pryde, Pamela Gourdine, Myrna Pope and Francis Douglass



Xi Chapter, Kappa Alpha Psi Fraternity



Scroller Pledge Club 1964

OFFICERS

- Polemarch Frank Satterwhite
- Vice-polemarch Lafayette Jackson
- Keeper of Records
- Louis Robinson
- Keeper of Exchequer
- William Turner
- Strategus Madison Richardson
- Lt. Strategus John Turner
- Parliamentarian Charles Wilson
- Social Chairmen
- Wendell Campbell
- Joseph Russell
- Dean of Pledges Willis Shaw
- Thomas Moore
- Corr. Secretary Marshall Howell





Alpha Chapter of the Omega Psi Phi Fraternity, Inc.

the greek letters—omega psi phi—symbolize our motto: "friendship is essential to the soul." believing that men of like attainments and of similar ideals of fellowship and manhood should bind themselves together in order to approach these ideals; brothers oscar j. cooper, frank coleman, and edgar a. love under the guidance of the late brother ernest e. just, gave birth to our fraternity. on november 17, 1911, in what is now thirkield hall here at howard university, the omega psi phi fraternity was founded.

the men of alpha chapter are ever striving to maintain and increase the high standards of excellence, ideals, and the prestige of our beloved organization, the omega psi phi fraternity, incorporated.





OFFICERS

Basileus R. S. Beale, Jr.
 Vice Basileus W. H. Hall
 Keeper of Records & Seal F. B. Patterson
 Ass't KRS C. Trent
 Keeper of Finance S. H. Gullins
 Ass't KF J. Sykes
 Chaplain E. McCants
 Keeper of Peace A. M. Scott, Jr.
 Corr. Secretary C. B. Watkins
 Dean of Pledges T. H. Broome, Jr.
 Ass't Dean of Pledg. B. Bates



Uplift



Manhood, Perseverance

Zeta Phi Beta Sorority

zeta phi beta sorors in chapters throughout the united states and africa, recently observed the date of its founding with all five founders living and still engaged in building the image of finer womanhood, scholarship, sisterly love and service.

forty-four years ago this year with encouragement of charles r. taylor and langston taylor, members of phi beta sigma fraternity, zeta phi beta sorority were organized on the campus of howard university.

the activities of alpha chapter of zeta phi beta sorority have been wide and varied during the stormy months of 1963. sorors participated actively in dap, the "march on washington," carloads to mississippi, the voters drive, the annual leadership conference at the myer elementary school, the observance of finer womanhood week (via cultural program), red cross drive, volunteer work at d. c. general and freedman's hospitals, and gave its annual scholarship to an outstanding freshman girl, miss ludie kidd.

alpha chapter plans to continue to uphold the ideals of zeta phi beta sorority. but, we will not be alone in our efforts. for, zetas everywhere will strive toward this common goal, the perfection of finer womanhood, sisterly love and service.



Alpha Chapter



OFFICERS

Basileus	Griselda A. Houseworth
Anti-Basileus	Virginia E. Odellas
Tamias	Patricia Y. Smith
Grammateus	Emma I. Singletary
Recording Secretary	Marilyn Bowie
Activities Chairman	Romaine Powell



Casual Zetas

Archonians

Lillian Hobson
Lelia Gaines
Dorothy Brown



organizations



Christian Science Club



Sociology Club



senior mentors

the mentor system at howard university was organized by the late dean slowe in 1930.

as the name implies, it is a guidance system where the older and wiser lead the younger and less mature. the idea is based on the greek story of telemachus, and mentor who leads telemachus on to truth, strength, and great victory.

originally the senior mentors were guides for freshman resident women. however, within recent years they have served as counselors to upperclass students as well; and they have taken increased responsibility in the women's quadrangle.





Slowe Hall Council

(Seated) V. Hamlin, Carolyn Patterson, A. Taylor, N. Smith, E. Jenken, N. Jenkins, B. Lamar, C. Jeffries, (Standing) B. Goodlow, V. Patterson, J. Dickens, M. Moore, W. Perry, D. Mac-Toodle, R. Bruce, C. Taylor, P. Gresham.



Carver Hall Council

(Seated) N. Spaulding, R. Hill, L. Buchanan, (Standing) C. Stockton, P. Sterret, L. Williams, D. Williams, C. McCrae, D. Menchan.



Cook Hall T & A Staff

(Seated) E. Britt, R. Miles, C. Curtis, J. McMillan, (Standing) J. Lambert, R. Raiford, P. Smith, L. Brinson, F. Brown, C. Robinson, W. Murray, W. Coleman, K. Fowler, O. Anderson, R. Brown, T. Malone.



Cook Hall Council

(Seated) E. Cooper, (Standing) R. Williams, I. Hanks, H. Campbell, E. Glispy.



Student Assembly

The Student Assembly serves to guide and coordinate many campus activities. C. Anderson, faculty advisor; W. Collins, O. Cole, N. Jenkins, P. Hutchings, N. Jackson, C. Carson, F. Atkins, D. Fredericks, G. Shell.



Campus Pals

To give the new entrant a feeling of belonging before he arrives, and to assist him in making social adjustments are the aims of the Campus Pals. (First Row) P. Howell, R. Durham, D. Hoxter, (Second Row) B. Hawkins, N. Fisher, R. Kinder, J. Waters, C. Jordan, (Third Row) W. Moore, B. Barrett, S. Scott, N. Jackson, F. Satterwhite, (Fourth Row) L. Crawford, D. Ready, D. Williams, P. Anders, J. McMillan, O. Cole, (Fifth Row) M. Morrison, A. Counts, C. Patterson, W. Keene, S. Lamb.



Business Club

The purpose of the club is to give the members an administrative experience gained through club work, in addition to fruitful contacts with fellow students, alumni, faculty members, and with people and operations in the work-a-day world.



Mathematics Club

(First Row) P. Lightfoot, President; M. Mobley, V. President; M. Smith, Secretary; M. Wilkinson, Treasurer; W. Jenkins, Parliamentarian; M. McAlister, Publicity Chairman. (Second Row) J. Lewis, M. DeLee, Y. Marshall, E. Singletary, F. Matthews.



International Club

The International Club has as its purpose, the presentation of opportunities for all in the University Community to experience and to share intimate contacts with other cultures and peoples through the exchange of ideas and participation in group activities designed to enrich the social and cultural life of all.



Caribbean Association

The purpose of the organization is to bring together individuals from the Caribbean territories to make available to these individuals news from the caribbean, and to foster better relationships between West Indian students and the American students.



American Chemical Society



Political Science Society

The Political Science Society has for its purpose the furthering of political knowledge and to provide an outlet for the members to exercise political activity by means of speakers, debates, and discussions.



Modeling Club

These lovely young ladies, known as the Models Club, not only have as their purpose the improvement of the Howard women physically, morally, and socially but also charity work. The club was organized in 1959 by Mrs. Maryrose Allen, and offered membership to any loyal and interested Howard woman.



Varsity-H Club



French Club

The French Club has as its purpose to cultivate familiarity with the spoken French language, and to acquaint students with French culture, customs, and history.



Linguistic Club



University Wide Movie Committee

(left to right) Lyngrid Smith, Helen Britt, Eugene Dozier, Josephine Young.



Chapel Ushers

(left to right, 1st row) A. Collins, A. Mercer, H. Campbell, (2nd row) B. Parker, B. Aldrich, J. Scott, H. Pawley, J. Battle, B. Moss (3rd row) F. Kanson, E. Withens, L. Weaver, R. Mayes.



Y. M. C. A. and Y. W. C. A.



World Affairs Club

The World Affairs Club seeks to promote interest in international affairs by offering interested students an opportunity to intelligently discuss international issues.



Physical Education Majors Club

(left to right) A. Sewell, President; (women); Staley Jackson, President (men); S. Judd, Secretary; M. Jordan, Treasurer; Penora Larsen, Vice President.



Marketing Club

The aims of the Marketing Club are to better prepare its members for their careers and the advancement of the marketing science.



Astronomy Club

(left to right) Woodie Jenkins, Jr., President; Francene T. Matthews, Vice President; Mary Ann McAllister; Arthur Grosman.



Canterbury Association

The Canterbury Club is primarily established to care for the religious services of the Episcopalian students on the campus.



Beta Kappa Chi

(left to right, row one) B. Boody, D. Withers, D. Gordon, B. Taylor, P. Chamberlain, (row two) Dr. David T. Ray, L. Kilschenbaum, E. Rose, C. Summerville, L. Paemore, L. Powell, W. Reed, C. Robinson, R. Boyd, A. Bacon, (row three) R. Ramsey, K. McFarland, F. Atkins.



Association of Women's Students

The Association of Women's Students strives to foster finer womanhood; it acts as a civic and cultural agent on the campus and in the surrounding community.

ALPHA PHI OMEGA

NATIONAL SERVICE FRATERNITY



since the establishment of zeta phi chapter at howard on may 25, 1948, the chapter has sought to improve campus and community conditions. at present the men of a phi are engaged in more than a dozen service projects in an attempt to better the washington area. operating a lost and found office, conducting campus elections, and providing help for orphaned children are all included in the services offered by zeta phi chapter.

being the world's largest fraternity with over 300 chapters on college campuses in america, one can see that the services of alpha phi omega stretch far and wide. we at zeta phi chapter attempt to contribute to our national aims by promoting progress through service, and thereby seek recognition as a fraternity with a worthwhile purpose.

among its many brothers, alpha phi omega is proud to claim mayors, governors, senators, presidents, educators, generals, and leaders in the fields of commerce, industry and medicine. these men, our brothers, also point with pride to alpha phi omega as "a foundation stone to meaningful life."



OFFICERS ALPHA PHI OMEGA

President	Joseph Jackson
1st Vice President	Thomas Malone
2nd Vice President	Thomas Phillips
3rd Vice President	Richard Reiter
Recording Secretary	Macy Hall
Corresponding Sec'y	Wallace Peace
Alumni Sec'y	John Christian
Treasurer	Archer Mitchell
Historian	Marshall Morrison
Sgt. at Arms	William Keene



GAMMA SIGMA SIGMA

NATIONAL SERVICE SORORITY



Gamma Sigma Sigma service sorority

OFFICERS

President	Marcia Peters
1st Vice Pres.	Norma Jenkins
2nd Vice Pres.	Sondra Kinder
Rec. Sec.	Josephine Dickens
Corresponding Sec.	Ruby Rosemond
Treasurer	Shirley Rawlins
Historian	Maxine Legall
Social Chairman	Betty Evans

in october of 1960 ten university coeds met and formed the girls service club. the ultimate goal was membership in gamma sigma national service sorority. this goal was achieved in 1963 when the club became alpha eta chapter of gamma sigma sigma.



Omicrons

who's who among students in american universities and colleges



larry gibson—baltimore, maryland



pat polson—christ church, virginia



oscar cole—high point, n. c.



beverly ledbetter—houston, texas



frank b. patterson—
washington, d. c.



alvin chisolm—jersey city, new jersey



charles b. watkins, jr.—pittsburgh, pa.



marsha pippin—washington, d. c.



margaret cowie—san fernando, trinidad



melvin schnapper—washington, d. c.



norlishia jackson—
washington, d. c.



evelyn phipps—pine bluff, arkansas



cora bowie — hemphill, texas



joseph e. morse — tuskegee, alabama

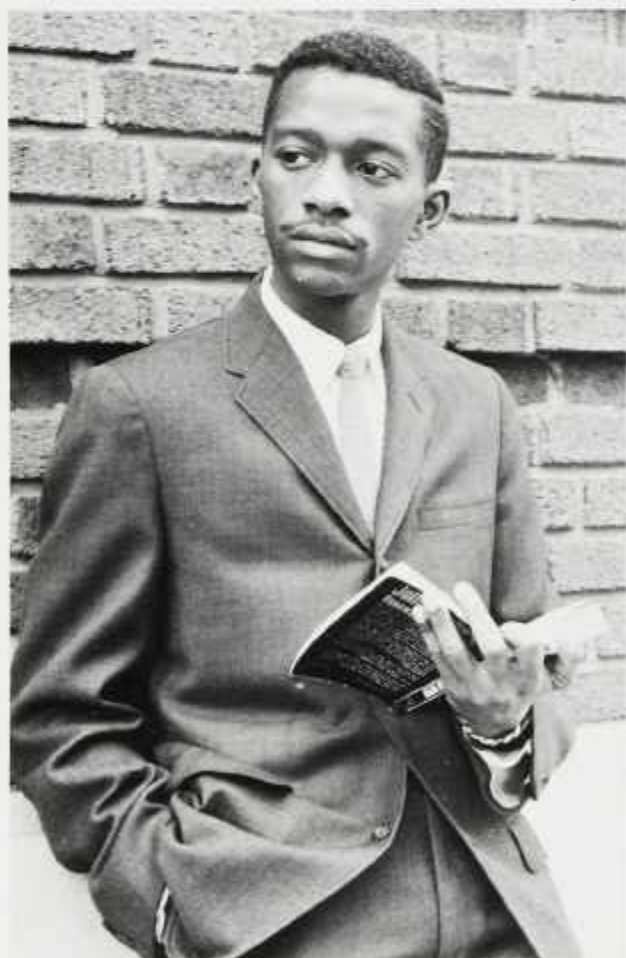

harry johnson — washington, d. c.



carl robinson—monroe, louisiana



lonnie i. crawford—
evanston, illinois



brin hawkins—washington, d. c.



sidney reedy—jefferson city, mo.



dianne fredericks—
staten island, n. y.



frank satterwhite—akron, ohio



hollis sobers—curepe, trinidad



phillip williams—brunswick, georgia



russell v. gill—washington, d. c.



harold wheeler—st. louis, missouri



dorothy brown—washington, d. c.



douglas williams—dallas, texas

not pictured

stokely carmichael—bronx, n. y.
willie cook—wash., d. c.
helmar cooper—newark, n. y.
ed goode—boston, mass.
andrew white—nashville, tenn.



carole jordan—philadelphia, pennsylvania



george shell—
winston salem, n. c.



nathaniel knight baltimore, maryland

graduates



gladys aikens
english



akpfiang john akpaffiong
economics



ronald harvey alexander
zoology



franklin d. alphonso
chemistry



jean monica ambrose



david burke allen
accounting



anne ruth amos



vivian amos
sociology



adolphus andrews
government



gerlyn erna austin

college of liberal arts



orna a. bailey
business administration



luther t. banner
physical education



cynthia d. barnes
zoology



marilyn t. beale
zoology



robert s. beale
zoology



darnese a. bell
zoology



mercerdee ball
sociology



elaine v. barber



lois m. barnes
sociology



hermine p. bennett
botany



milton d. bernard
zoology



june c. billings
marketing



robert a. bingham
dentistry



elmer h. blackburne
government



james c. blake
psychology



donald w. blue
business administration



bruce o. boody



robert boswell
history



gail bovell
zoology



corae bowie
clothing and textiles



marilyn e. bowie
history



yvonne e. boyd
spanish



richard i. bradley
psychology



robert h. branch
government



barbara y. brice
sociology



delois briscoe
german



eugene m. britt
zoology



ruth c. brock
mathematics



henry brockington
zoology



solomon brockington
accounting - economics



carolyn e. brown
psychology



dorothy brown
political science



roberta bruce
zoology



walter m. bryant
zoology



basil v. buchanan
history



yvonne burnett
art



denise i. bushby
zoology



leon e. butler
psychology



t. wendell butler
zoology



sandra i. bynum
spanish



hugo v. caesar
chemistry



richard b. cardwell
political science





stokely carmichael
philosophy



robert a. carpenter
sociology



joseph carter, jr.
zoology



theodore e. carter
physical education



sandra m. case
government



jacqueline m. cephas
sociology



brenda j. chambers
economics



phil m. chamberlain
zoology



sandra p. cheevers
zoology



aleck h. che-mponda
government



olive m. chen-young
elementary education



alvin j. chisolm
zoology



cynthia c. clark
english



mary i. clark
elementary education



george h. clay
business administration



inez h. cobbs
sociology



brenda i. cochran
elementary education



oscar j. cole, jr.
psychology



joyce coleman
zoology



arnetta collins
sociology



phillip collins
music education



leroy colter, jr.
sociology



maudine r. cooper
marketing



winsor a. cooper
bacteriology



derotha counts
russian



ronald craig
law



lonnie crawford
government



wilbert s. crump
history



violet currie



alphonzo w. davidson
zoology



gwendolyn davis
elementary education



cora diamond
home economics



beatrice e. davis
psychology



delores davis
education



faith e. daniels
spanish



arlene r. davis
botany



patrick q. defreitas
economics



john r. dill
psychology



archie r. donaldson



marcia h. douglass
economics



john duncan
zoology



adolphus ealey
sociology



karen edmonds
romance languages



lucille edwards
zoology



calvin h. ellis
history



arnold c. evans
zoology



charles w. faulkner
philosophy



rosenda feaster
history



anthony j. ferebee
french



ellen v. fields
economics



john r. fields

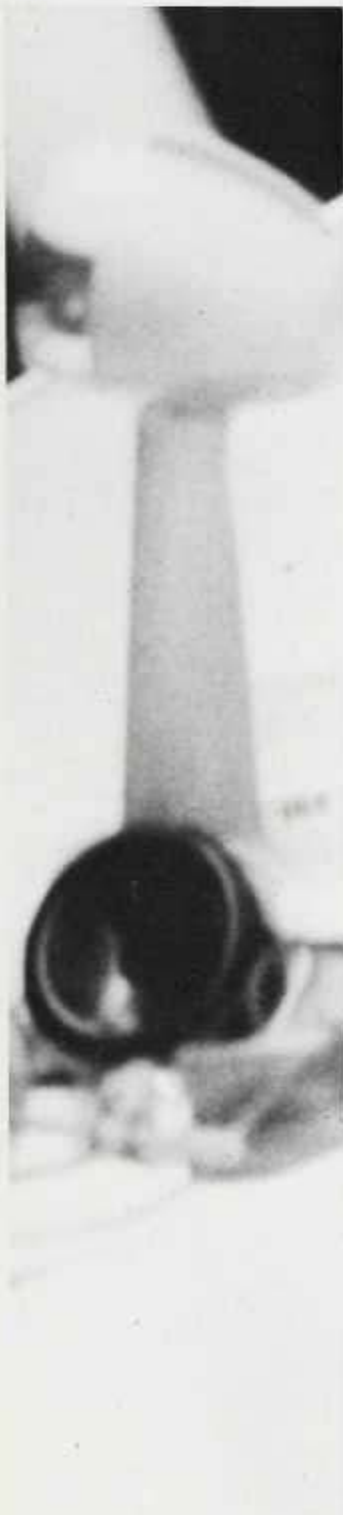

aubrey d. fitzgerald



hazel d. fleet
microbiology



benjamin m. fluckus
physical education



karyle z. fowler
zoology



claudette i. franklin
history



willie f. frazier jr.
accounting



dianne fredericks
sociology



alphonso a. frost
german



peggy j. fulton
home economics



iascelles w. gallimore
chemistry



henry f. gamble
chemistry



jean m. gatling
zoology



major geer
mathematics



larry gibson
government



patricia gibson
zoology



ronald gilkes
zoology



russell v. gill
zoology



paul j. gist
accounting



edward e. goode
philosophy



donald j. gordon
chemistry



joyce a. gosha
english



harriet i. granger
chemistry



marion gray
chemistry



larry greenbaum
zoology



beverly f. greene
history



sheila e. greene
botany



arvell greenwood
marketing



maxine griffin
english



thirza m. grigsby
sociology



alyce c. gullattee
medicine



pansy e. grisham
zoology



macy hall, jr.
zoology



sidney hall
botany



denison d. harrield
political science



anne m. harris
zoology



otis harris
government



william harris
physics



hector g. harding
economics



shirley hathcock
zoology



brin d. hawkins
sociology



helen henderson
english



leonard henderson
business administration



marcia f. henderson
physical education



norma henderson
home economics



ruby d. henry
home economics



leslie herbert
zoology



nathaniel hewitt
zoology



james hill
sociology



ray a. hill
bacteriology



lily hirsh
psychology



rita hodge
political science



charles holland
business administration



wallace holland
chemistry



helen i. hollinshed
sociology



claudes hope
romance languages



karen house
sociology



griselda houseworth
french



elsie hudley
sociology



florence humphrey
sociology



philip hutchings
government



vedoster ingram
chemistry



louis isaacs
business administration



lee jackson jr.
government



norlishia a. jackson
psychology



evelyn jenkins
sociology



woodie r. jenkins, jr.
physics



evelyn jennings
sociology



catherine jerry
german



paula jewell
history



alvin johnson
psychology



charlease johnson
psychology



francis c. johnson, jr.
psychology



jauruon johnson
chemistry



martin g. johnson
sociology



walter johnson
political science



e. carole jordan
zoology



cynthia keller
chemistry



cranston king
art

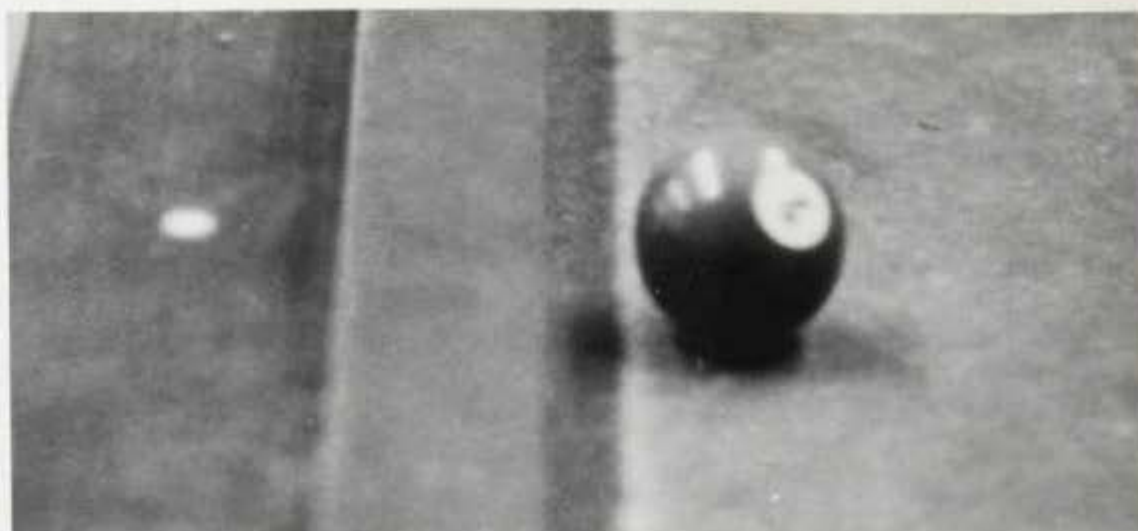

sanford king
zoology



nathaniel knight
history



marian j. lacy
physical education



veronica lamb
psychology



sheila lammie
sociology



barbara lancaster



vincent d. lasse
romance languages



beverly ledbetter
chemistry



john t. leslie, jr.
business administration



jean l. lewis
zoology



jo katherine h. lewis



samuel libock



alvin j. linton
business administration



calesta c. lipscomb
accounting



daniel s. little
government



veronica p. lloyd
chemistry



lloyd locke
zoology



william logan
chemistry



jeanne g. long
english



adrienne lyman
sociology



adrienne macbeth
sociology



kenny macfarland



burton l. mack
zoology



doris mack
zoology



isaiah madison
government



robert a. madoo
mathematics



joseph e. mander
psychology



howard f. manly
government



angela march
zoology



leo d. massay
architecture



nathaniel r. matanda
economics



etheline matthews
sociology



gloria a. matthews
government



francene matthews
physics



janet e. matthews



orin matthews
music education



mary a. mc alister
mathematics



odell mccants
zoology



melba mccoy
mathematics



ralph mccoy
business administrator



rita b. mccrae
psychology



james mcgaddye
zoology



freddie l. mckinney
psychology



h. leroy mcneil, jr.
business administration



arnal r. mcreynolds
psychology



dorothy mctootle
art



gloria e. mills
french



beverly jo mims
sociology



charlotte miner
elementary education



bonita r. moffatt
sociology

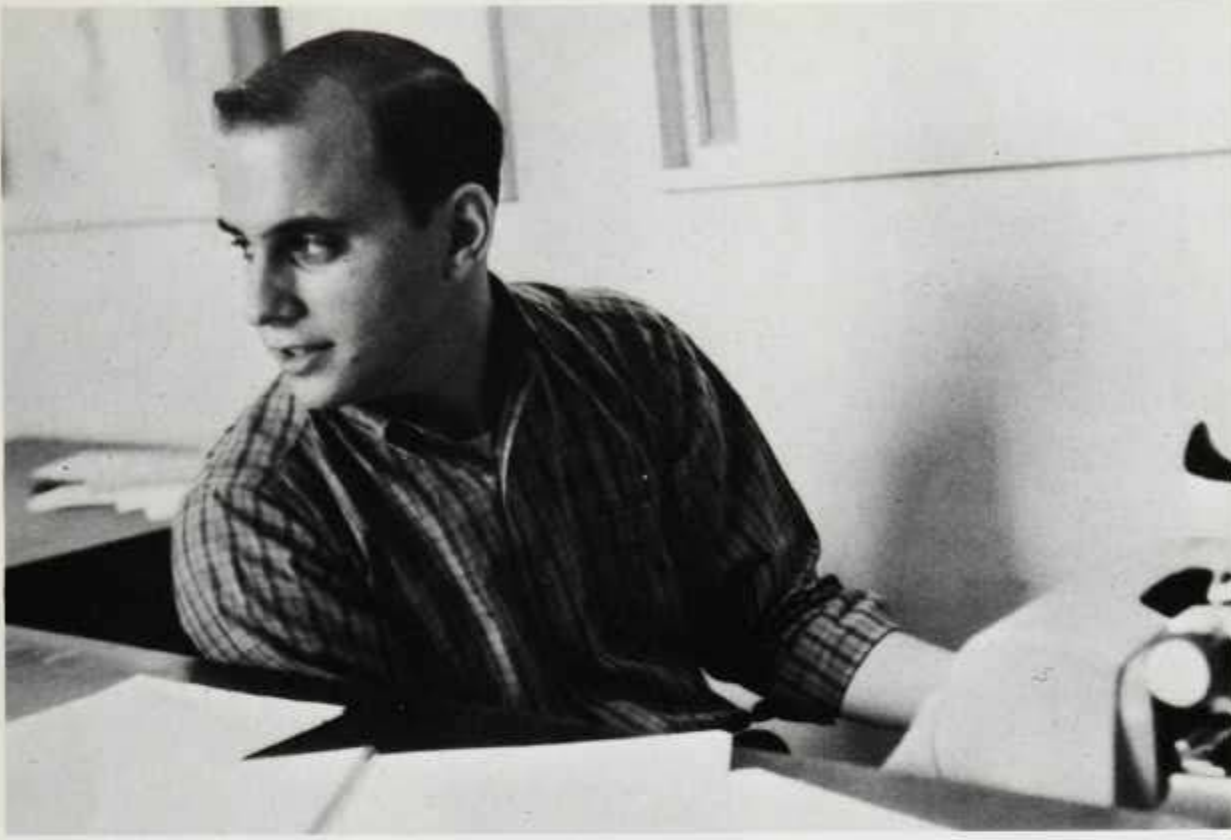

beatrice montague
economics



rachal monteith
psychology



s. isador monteso



harriet moore
sociology



reginald a. moore
business administration



walker moore, jr.
psychology



barbara morris
business



genevieve moseley
sociology



larry murchison



gilbert neal
zoology



patrick noel
zoology



mildred norman
history



virginia e. odellas
business administration



vincent okobi
political science



ethel a. ollivierre
government



laynette p. padmore
zoology



marva parkinson
zoology



carolyn patterson
psychology



frank b. patterson
sociology



patricia patterson
chemistry



sarah patton
english



nathaniel pearson
botany

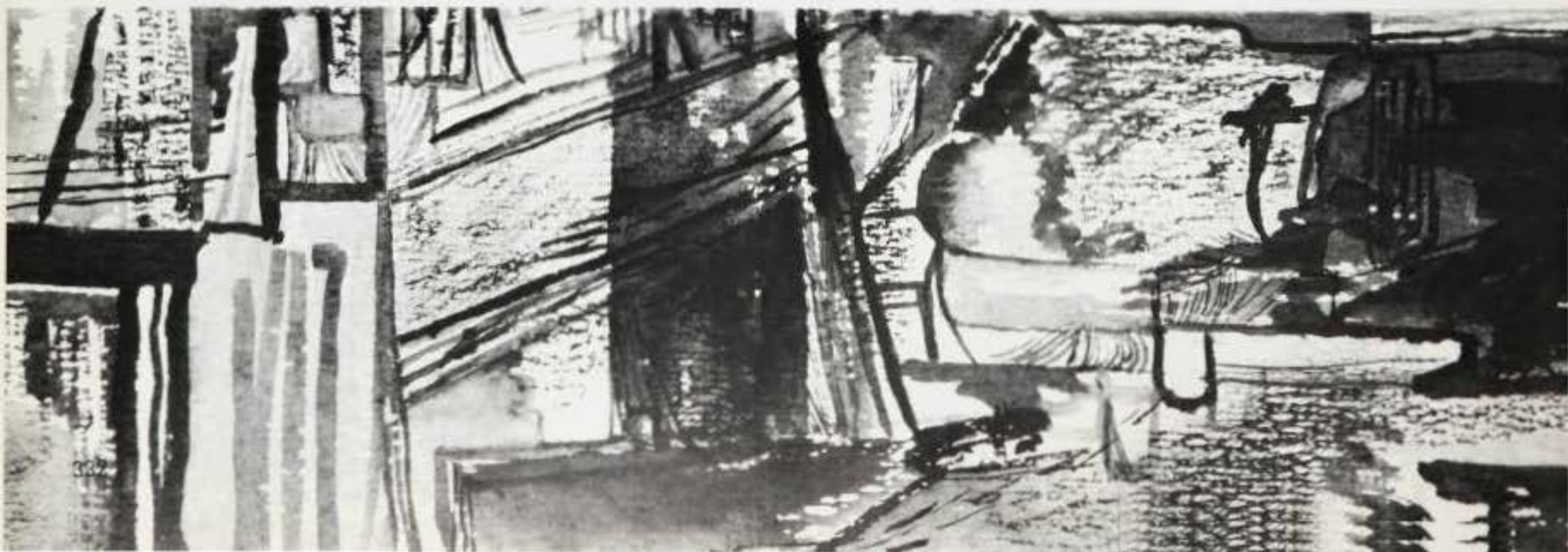



john w. peavy, jr.
accounting



claye pendarvis
chemistry



lasalle petty jr.
psychology



evelyn phipps
psychology



marsha d. pippin
home economics



thelma pippin
zoology



cornelius pitts
business administration



marilynn h. polk
sociology



diana porter
psychology



lorrita powell
zoology



gloria prather
mathematics



frank price
psychology



paul pride
government



mary proctor
history



gerald prothero
mathematics



thomas queen
government



roger raiford
zoology



rudolph a. ramsay
zoology



stanley r. redwood
zoology



sidney reedy
english



terry reynolds
psychology



gloria richardson
government



kenneth richardson
zoology



rawle p. richardson
chemistry



lydia ricks
economics



georgette c. ritter
psychology



wanda rivers
accounting



david roberston
zoology



edwarda m. reed
english



michael n. roberts
marketing



carl d. robinson
zoology



teresa v. robinson
political science



esther c. rockette
home economics education



beverly rogers
history



janyce c. rogers
elementary education



william rogers
sociology



ruby j. rosemond
elementary education



brenda c. ross
psychology



henry ross, jr.
accounting



wanda a. rousseau
sociology



joan rucker
music education



stanley r. samms



walter h. sanders
zoology



kalmann schaefer
economics



melvin schnapper
english literature



alvin m. scott, jr.
accounting



erlene scott
sociology



portia a. scott
sociology



robert i. settles
business administration



antionette m. sewell
physical education



harry n. seymour
marketing



kenneth shannon
accounting



david shaw
botany



sandra i. shealy
marketing



o'donald h. sheppard, jr.
psychology



larolyn silas
english



ruthetta simms
economics



errol sims

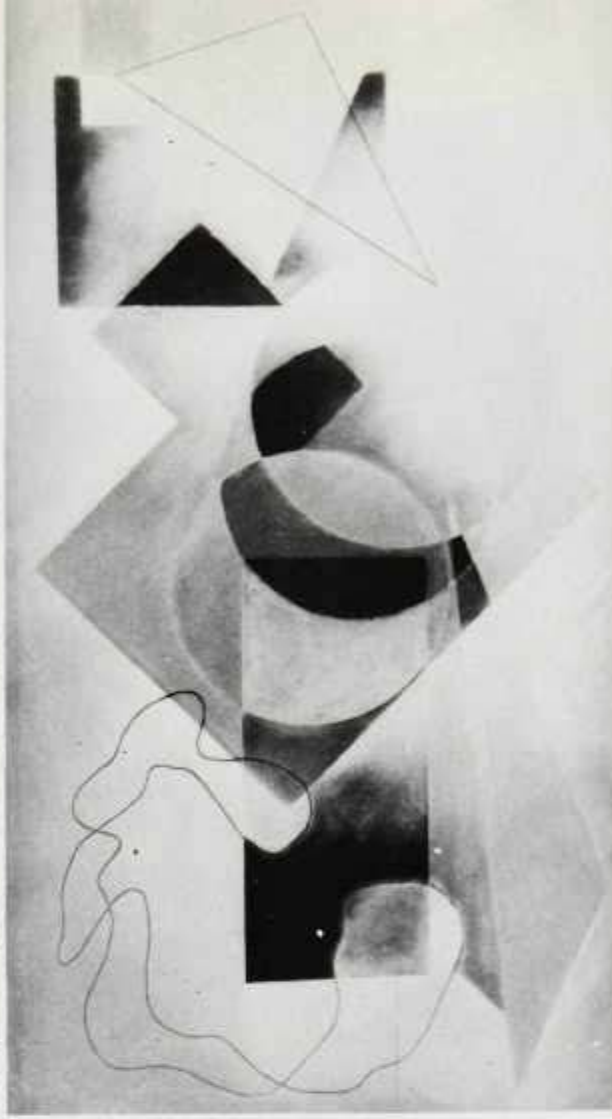
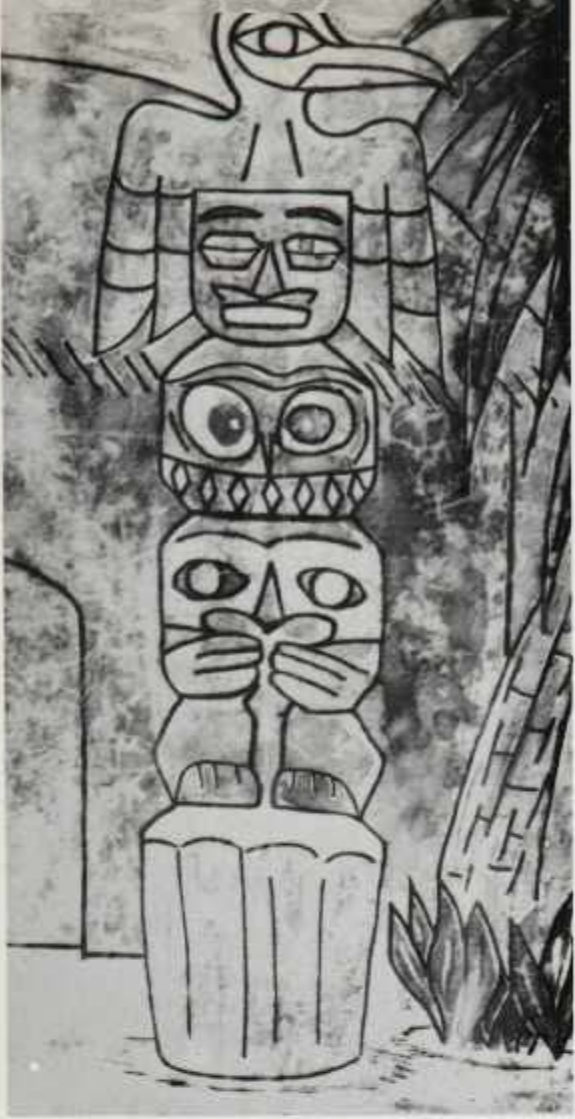

martin singh



edward singletary
mathematics



emma singletary
german



john sledge
mathematics



barbara smith
english



bernice smith
english



carol a. r. smith
sociology



dianne smith
sociology



marilyn j. smith
mathematics



nora j. smith
political science



patricia a. smith
history



patricia smith
zoology



rudolph smith
business administration



melvin i. spann
chemistry



freda r. sparks
home economics education



carol springer
sociology



oddie stevens



jon d. strother
zoology



ray stuart
electrical engineering



bettie i. taylor
zoology



lewis thigpen
mechanical eng.



lawrence w. thomas
psychology



marilyann h. thomas
zoology



n. thomas
mechanical eng.



cassandra thompson
english



lloyd g. thompson



patricia a. thompson
home economics



pearle thompson
german



lolita j. thornton
government



william c. threadgill
mathematics



pauline y. titus
medicine



charles o. todman, jr.
history



jerome tolbert
zoology



robert townsend
business administration



john turner
zoology



lavone vanderveer
psychology



mallie j. wagner
economics



elizabeth walker
elementary education



jacob d. walker, jr.
music education



george ward
physics





janice wadkins
drama



leon d. weaver
sociology



diane weems
sociology



lynda welch
child development



charlene c. wells
sociology



maurice wells
sociology



randolph d. west
marketing



yvonne j. westbrook
political science



beverly white
english



daniel white
sociology



sherman r. white
physics



wisdom d. white, jr.
business administration



janice e. whitted
zoology



ellsworth wiggins
physical education



estelle wilkins
government



charlotte m. williams
child development



douglas m. williams
government



elaine j. williams
sociology



joan e. williams
zoology



john t. williams



john t. williams



joseph b. williams
mechanical eng.



mildred williams



robert h. williams
zoology



carolyn willoughby
sociology



charles a. wilson
political science



sylvia m. wilson
zoology



stanley l. wise
zoology



guy e. witcher
government



doris withers
bacteriology



joyce a. wright
sociology



richard wright
romance languages



roy s. wynn, jr.
zoology



star m. yamba



florence a. young
botany

school of engineering and architecture



albritton, clarence
electrical eng.



charles w. allen
mechanical engr.



hailey i. baker
mechanical eng.



udai c. bansal
mechanical eng.



carl j. barnett
civil eng.



william baker, jr.
mechanical eng.



berhane beyene
electrical eng.



hugh d. bourne
architecture



helen b. britt
mechanical eng.
346



james bryant



willie e. cook, jr.
electrical eng.



som dev
mechanical eng.



james e. dickerson
mechanical eng.



lincoln donaldson
civil eng.



ernest eglen, jr.
architecture



pashang esfandiari
electrical eng.



edwin fairweather
civil eng.



moses c. florence
mechanical eng.



edward fowlkes
electrical eng.



mack i. friday
electrical eng.



sharad gandhi
electrical eng.



narinder k. garg
mechanical eng.



reginald garner
electrical eng.



raymond i. george
electrical eng.



laurence p. goodwin
civil eng.



bradford griffin
electrical eng.



mo. nurul haque
348



william hollinshead
architecture



adish k. jain
mechanical eng.



lorentine m. johnson
civil eng.



jalal kashi
electrical eng.



colonel d. lovett
mechanical eng.



leroy lowery III
mechanical eng.



harold mack II
electrical eng.



amarjit mehta
mechanical eng.



joseph e. morse
architecture



hassan moussave - a
civil eng.



hiram a. owens
electrical eng.



manoucher rasson
mechanical eng.



david h. ricks
mechanical eng.



claudio l. ross jr.
electrical eng.



naresh seth
electrical eng.



surendar k. sharma
electrical eng.



george w. shell
electrical eng.



edward c. snead jr.
mechanical eng.



hollis j. sobers jr.
electrical eng.



ibrahim soliman



ranjit singh sran
mechanical eng.



marilynn t. stanley
architecture



castel g. stone
civil eng.



darshan d. suri
mechanical eng.



raye c. r. titus
civil eng.



charlie todd
mechanical eng.



david tze-ku tzou
electrical eng.



charles b. watkins jr.
mechanical eng.



joe o. wiggs
business administration



william h. williams jr.
architecture



neville wintz
civil eng.



william a. whitmire jr.
electrical eng.



benjamin t. woart
electrical eng.

college of fine arts



walter j. archey
music education



jay s. barber
music education



vivian baylor
music education



leo buchanan
drama



madalyn i. clark
music education



barbara a. copeland
music education



phil h. cosby
art



wilmerlee dixon
music education



carl dockery
music education



john hanson
music education



harry c. johnson
music education



bernard mavritte
music education



patricia polson
music education



avon stuart
voice



carolyn i. macrae
drama



janice parker
drama



geveria g. shamburger
music education



fredericka wilkins
music education
353

college of pharmacy



marcia j. bowman



josephine dickens



velma s. schumann



gurney beckford



john t. daniel jr.



sylvester roberts

graduate school



daniel akpan
liberal arts



kenneth mcfarlane
liberal arts



david newton
liberal arts



etelka randolph
liberal arts



myrtice adams
social work



jerry byrd
law school



william thomas
law school



nathaniel r. mc-ray
dentistry

Pictures of individuals shown on this page were received too late to be placed in their proper

college of medicine



george amonitti, jr.



william w. ashley



sylvester c. booker jr.



esly s. caldwell



philip a. caruso



james e. brown



ray p. cunningham



idus j. daniel



william j. dixon



shirley m. donaldson



sidney i. downs



ronald g. feaster



clyde c. freeman



cecil d. grimes jr.



ronald p. hairston



clarence haydel



joanne b. ewing



gardon c. fraser



lyra s. gillette



joseph i. hoffman jr.



gordon ifill



andrew jackson



garfield johnson, jr.



herman c. jordan



harold joseph



horace laster



ernest c. levister, jr.



zalman magid



eddie mallory



glenda l. manley

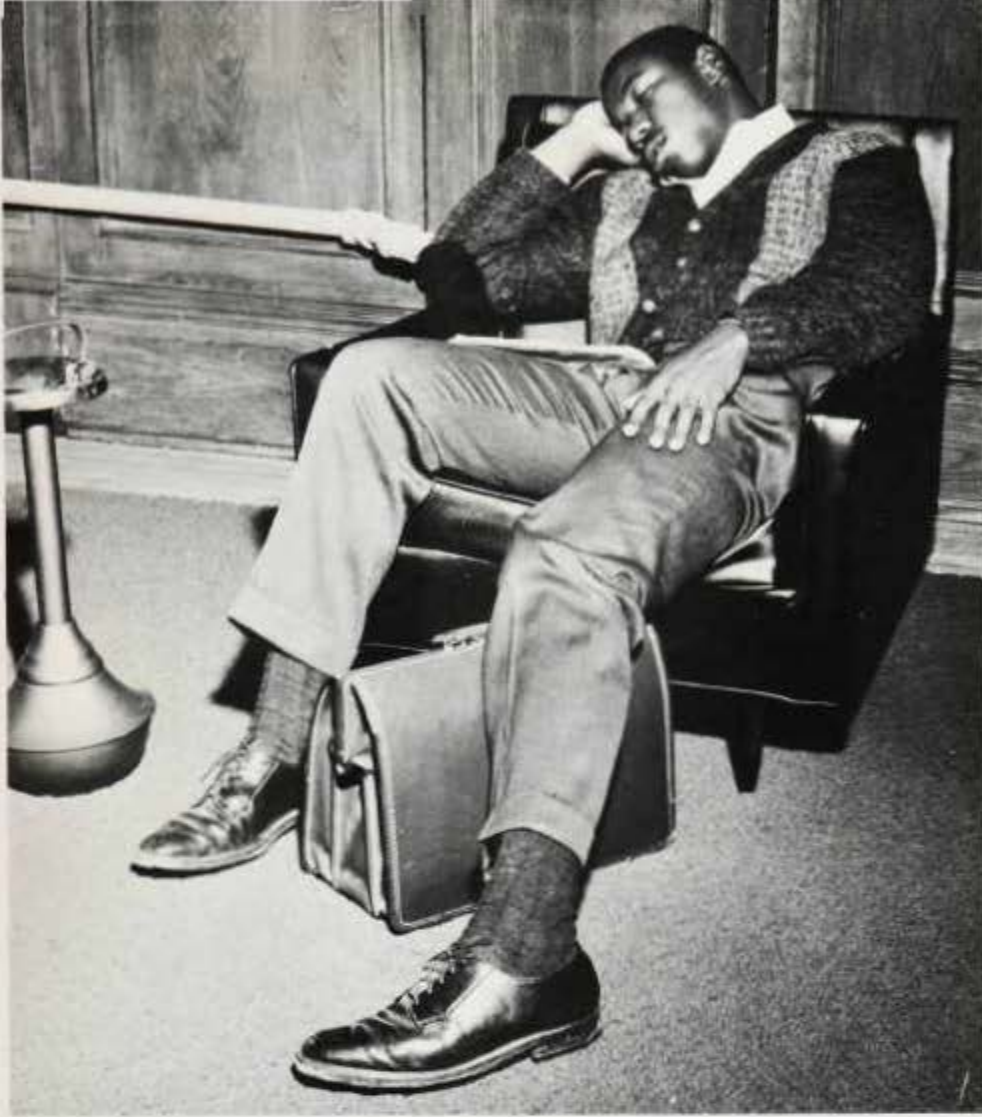

ernest w. mcbride



averette r. mhoon



carlotta g. miles



linell w. murphy



robert h. redus, jr.



george richardson



w. j. roberston



james e. robinson



vivian robinson



carol m. russell



abebayo samuel



henry scott



charles seard



eugene c. simms



donald stovall



roosevelt taylor, jr.



james e. walters



oswald warner



james c. watson



william r. weathers



paul c. webb



charles r. west



irving c. williams



marvin h. wilson



arlene winfield



jean a. wong



howard d. wood



lowell m. zollar

college of dentistry



curtis j. adkins



keith f. anderson



shirley a. j. bailey



donald j. bean



joseph i. bellan



therman bauknight



samuel n. berger



james a. black jr.



stanley a. boucree



edward r. coran



fabian f. desbordes



james a. diggs jr.



ernest s. goldmann



robert i. hollomand

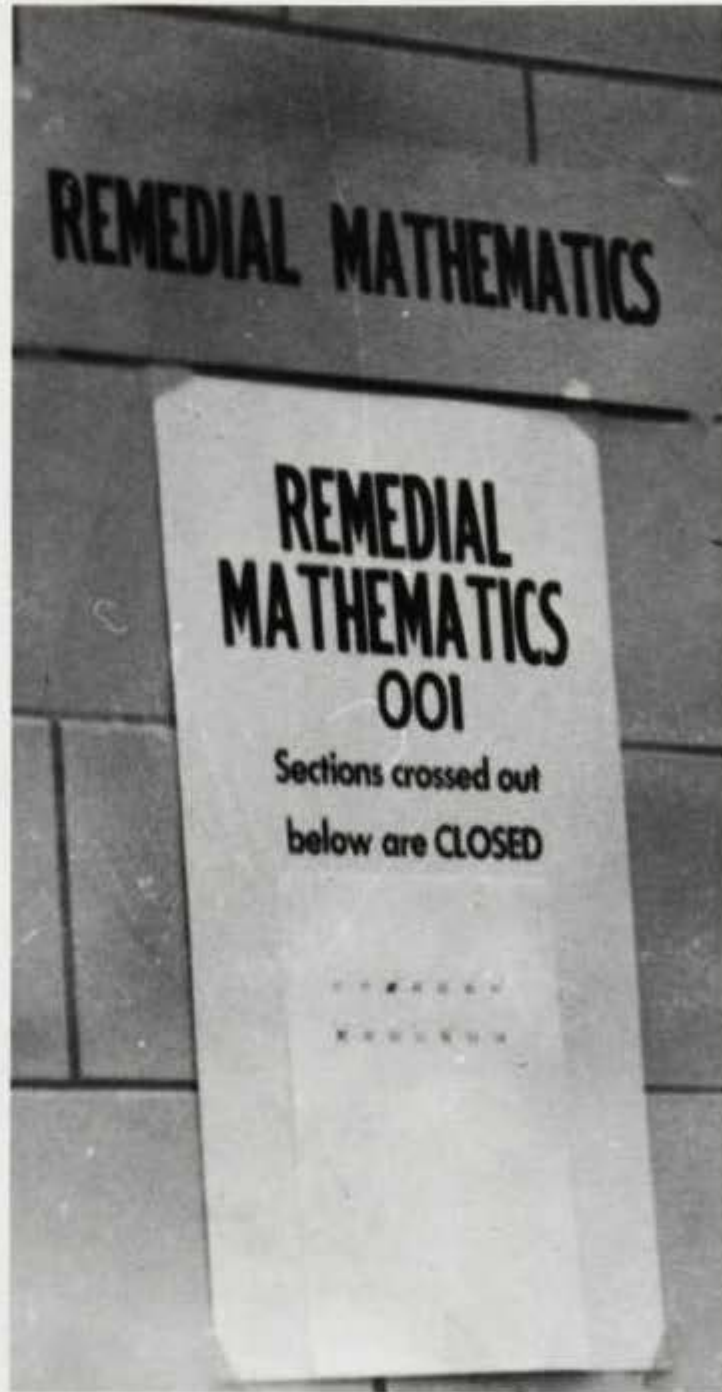

william d. jenrette



james r. jones



anthony dibiase



irving freedman



roy a. henriques



romeo h. lewis jr.



aaron i. linchuck



william w. mccaffrey



arthur i. mckinney



herbert t. miyata



james c. nabors



kenneth g. ponder



joseph a. robertson jr.



verdise w. rollins



sammy j. seals



benjamin f. shaw jr.



john a. sines



randolph w. sturup



richard c. tatum



willie f. thompson



jimmie s. trimiar



stanley t. uyeyama



de witt webster



alvin r. williams



frank a. williams

dental hygiene



mary m. baker



carolyn blicher



verna f. bradley



sandra r. carter



mary j. dean



anita hill



jeanne s. hubbard



sarah leonard



jean m. maddox



linda matthews



louise smith



millicent j. summers

school of religion



miles j. austin



thomas o. blackman



frederick c. booker



il hyung chiang



jei w. kim



alfred t. lile



george m. madry



clarence norman



lovell parham



wonbong p. park



malachi d. rountree



paul settles



frank d. tucked



jeremiah w. walker

school of nursing



blanche baker



marjorie e. bigelow



rosemarie bush



jacqueline m. crawford



ernestine forman



jacqueline w. gadson



barbara j. holloway



lois s. johnson



iris r. keys



betty l. montgomery



venita e. rich



constance c. session



jacquelyn i. stockton



jessie m. taylor



harriet i. webster

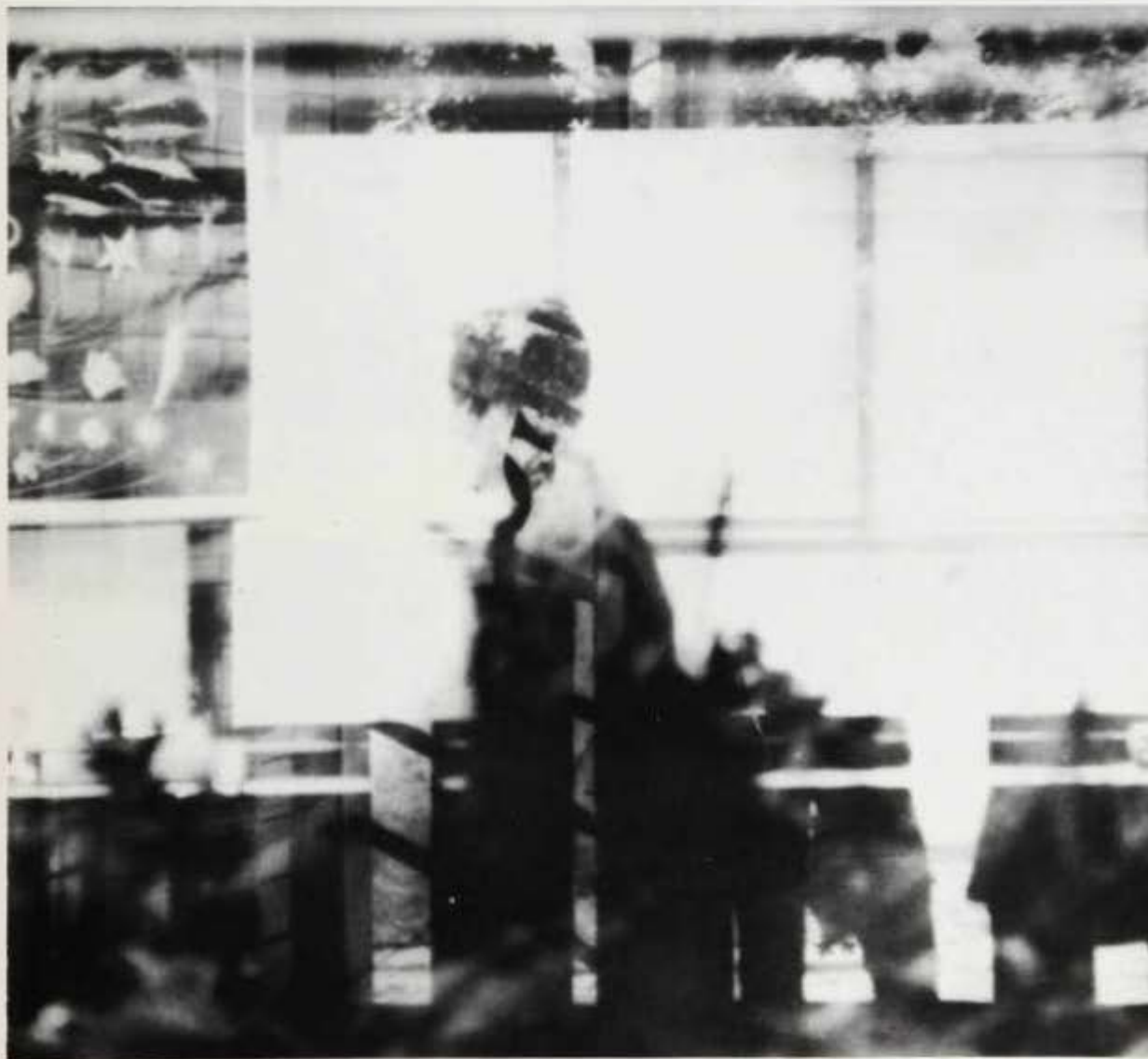

mona h. wells



sandra b. white

school of law



alfonso i. adderly



sherman s. barge



joan burke



eugene carmichael



arthur c. gaston



george gates



julius x. johnson



patricia d. lee



william h. lewis



cornell i. moore



clarence d. rogers jr.



turner russell



willie smith jr.



bobby b. stafford



ruthie i. taylor (mrs.)



harold i. thomas



lucy r. thornton



eddie h. tucker



dudley williams

school of social work



olivia v. aiken



lester f. buster



june p. campbell



rose a. carter



willie t. dawkins jr.



phyllis r. dean



crawford ellerbe jr.



ruth m. fisher



francis w. green



james b. green



richard gross



james b. hardy



vonthia i. henderson



curtis l. hester



ada m. lomax



ellwood d. macklin



carl l. messick



jean e. mowery



ernie r. myers



anna b. pickette



gloria russell



eulalia v. scott



aaron a. smith



christine l. smith



marilyn r. smith



lucy a. thompson



joyce tolson



patricia b. vailes



june e. williams



nathaniel woods



doris wooten



J. H.

senior directory

liberal arts

a

kourabatchew abedje
addis ababa, ethiopia.

adeboyo ayodele adekayo
7 orogiri st., lagos, nigeria.

beredieterres a. adewusi
ibdon, nigeria.

amako nelson kingley ahaghotu
onicha ezinihitte, nigeria.

om parkash ahruja
b-6 vijay nagar, new delhi, india.

gladys aikens
161-24 130th ave., jamaica, n.y.
alpha kappa alpha; snea.

daniel y. akpan
asanting ibiono, uyo, e. nigeria.

akpfiong john akpaffiong
etiman p.o. eastern nigeria, west africa.

daisy bell alexander
p.o. box 315, tuskegee, ala.

ronald alexander
1567 w. 11th st., jacksonville, fla.
bison staff.

david burke allen
2400 talbot rd., baltimore, md.
business club; treasurer; marketing club, budget comm. vice-chairman; treas., junior class; senior class council; project awareness; dean's list; nat. competitive scholarship; lase leadership workshop.

carolyn louise allston
822 s. main st., darlington, s.c.

franklin d. alphonso
north rd., new amsterdam, berbice b. guiana.
caribbean assoc.; soccer; swimming club.

jean monica ambrose
st. davids, grenada, w.i.
caribbean assoc.; newman club.

rupert b.j. ambrose
pomme rose, st. davids grenada, w.i.

anne ruth amos
418 carpenter st., spartanburg, s.c.
gamma sigma sigma.

vivian amos

655 decatur st., brooklyn, n.y.
modern dance club; bison staff; business club, sec.; sociology club, pres.

kernie l. anderson
108 linden st., harrisburg, pa.

adolphus andrews
732 school st., daytona beach, fla.
advanced air force rotc.

robert archie
701 jefferson ave., las vegas, nev.

farojollah ardolan
theran, iran.

robert spencer ayers
18 third st., toms river, n.j.

b

orna adolphus bailey
whim st., st. peter, barbados, w.i.

mercedee elizabeth ball
3205 lanark st., savannah, ga.

luther timothy banner
403 50th st., n.e., wash., d.c.
varsity "h" club; football; baseball; track; basketball.

elaine virginia barber
18428 binder st., detroit, mich.
alpha kappa alpha; dance club; history club.

cynthia darnell barnes
36 53rd pl. s.e., wash., d.c.
alpha kappa alpha.

lois marie barnes
route 1, rick square, n.c.
young democrats; tennis club; snea; sociology club; business club.

marilyn thompson beale
3501 13th st., n.w., wash., d.c.
alpha kappa alpha; bison staff; dean's list.

robert spencer beale, jr.
132 nelson st., durham, n.c.
omega psi phi, basileus; t&a staff, drew hall; bison staff; dean's list.

gurney bastin beckford

5 dunoon ave., kingston, jamaica, w.i.
business club; marketing club; caribbean assoc.; international club.

darnese augustus bell

1425 kearney st., n.e., wash., d.c.
scabbard & blade; national chemical society.

hermine pearl bennett

12 kingswood ave., kingston, jamaica, w.i.
international club; caribbean assoc.

charles edward benson

437 xenia st., s.e., wash., d.c.

milton desmond bernard

1 church st., st. ann's bay, jamaica, w.i.
beta kappa chi; caribbean assoc.; track and field.

lillian kelsey beverly

4512 fourth st., no. brentwood, md.

june celeste billings

415 kildare ave., n.w., atlanta, ga.
business club, marketing club, sec.; canterbury assoc.; exchange student, whittier college.

elmer henry blackburn

119-48 178th st., st. albans, n.y.
snea.

barbara ann blackwell

539 45th st., n.e., wash., d.c.
snea.

doris elmira blake

5408 hunt pl., n.e., wash., d.c.

james conrad blake

3215 leighton ave., baltimore, md.
alpha phi alpha; drew hall t&a staff, pres.

barbara jean blount

1225 newton st., n.w., wash., d.c.

donald william blue

693 isler st., goldsboro, n.c.
alpha phi alpha; arnold air society; business club; marketing club; economics club; alpha phi omega; campus pals; homecoming steering comm.

sandra a. blue

417 ingraham st., n.w., wash., d.c.

bruce o. boody

124 regent rd., bourda, georgetown, b. guiana.
international club; caribbean assoc.; dean's list.

robert boswell

1206 s. hauser blvd., los angeles, calif.
omega psi phi; inter-frat. council; campus pals; bison staff; homecoming steering comm.; nsa.

gail patricia bovell

701 apgar st., oakland, calif.
alpha kappa alpha; basileus; angel flight; elections comm.; honors program; campus pals.

cora elizabeth bowie

hemphill, tex.
omicron nu, pres.; alpha kappa alpha, grammateus; bison staff, senior directory; costumer, howard players; *mademoiselle* college board; v. pres., jr. class; scott paper co. tuition scholarship, lucy e. moten fellowship; kappa alpha psi sweetheart court.

marilyn elizabeth bowie

3832 17th pl., n.e., wash., d.c.
zeta phi beta, recording sec.; dean of probates.

ray boyd

1767 compostello rd., norfolk, va.

yvonne elizabeth boyd

1346 jefferson st., n.w., wash., d.c.
alpha kappa alpha, parliamentarian; international club; modern dance club; people-to-people; nsa comm.; spanish club.

richard lorenzo bradley

1423 newton st., n.w., wash., d.c.
psi chi.

robert henry branch

1614 s. victone ave., los angeles, calif.
kappa alpha psi.

barbara yvonne brice

5144 seventh st., n.e., wash., d.c.
gamma sigma sigma; sociology club; dance club; aws.

delores olivia briscoe

1671 rosedale st., n.w., wash., d.c.
delta sigma theta; snea; bison staff; german club; aws.

eugene marquis britt

702 baker st., ahoskie, n.c.
omega psi phi.

ruth ann brock

56 longfellow st., n.w., wash., d.c.

henry brockington, III

2522 n. alder st., philadelphia, pa.

clarie wells brooks

1431 anacostia ave., n.w., wash., d.c.
entry.

carolyn ellen brown

175 hoyt st., brooklyn, n.y.
literary club; bison staff; business club; booster club.

claud e. brown

1424 saratoga ave. n.e., wash., d.c.

dorothy morse brown

4425 colorado ave., wash., d.c.
political science society, pres.; pi alpha sigma honor society; archomian pledge club; young democrats; world affairs club; hilltop, typist; student assembly.

eddie charles brown, jr.

417 w. grant st., baton rouge, la.

roberta esther bruce

165 park row, n.y., n.y.
swimming club; howard players; bison staff; naacp.

melba syphax bryan

4620 iowa ave. n.w. apt. 4, wash., d.c.

walter maxwell bryant

8 s. liberty st., leesburg, va.
alpha phi alpha; bison staff; delta beau court; golf team; homecoming talent show comm.; umoc runner-up; advanced air force rotc.

basil victor buchanan

18a kew rd., kingston jamaica, w.i.
phi beta kappa; alpha kappa delta; phi alpha theta; univ. ushers, t&a staff, drew hall; little forum.

george alatmont burton

19 sheraton park ave., kingston jamaica, w.i.

denise lucinda bushby

917 6th ave., columbus, ga.
hilltop staff; walter h. brooks baptist fellowship; senior mentor; homecoming steering comm.; bison staff.

hedy marie butler

963 terrace ave., baton rouge, la.

leon emanuel butler

2 hubbard ave., cambridge, mass.
psi chi; hilltop staff.

thomas wendell butler

mechanicsville, md.
arnold air society.

sandra lynne bynum

130-28 inwood st., s. ozone park, n.y.
alpha kappa alpha; senior mentor; senior class sec.; homecoming comm.; bison staff.

jennings rudolf byrd

1319 n. facton ave., baltimore, md.

C

hugo victor caesar

port-of-spain, trinidad.
alpha phi omega; american chemical society; national science foundation research.

bruce m. cambosos

1801 lamont st., n.w. wash., d.c.

richard baldwin cardwell III

1632 fairfield st., w. englewood plaza, teaneck, n.j.
air force rotc advanced corps; grapevine staff; world affairs club; political science society; senior class council; sociology club; cook hall council; homecoming judges and awards comm.; naacp; young democrats.

stokely carmichael

1818 amehyrst st., bronx, n.y.
project awareness; naacp; hilltop; lase.

robert arthur carpenter

63 n. hirst st., philadelphia, pa.
national canterbury comm., assoc.; arnold air society; cramton ushers.

james randall carroll

baltimore, md.

eloise yvonne carter

4106 bellefontain, kansas city, mo.

joseph augustus carter, jr.

1317 taylor st. n.w., washington, d.c.
nsa.

teddy carter

304 s. regent st., port chester, n.y.
intramurals.

velois allena cary

2627 cook st., denver, colorado.
alpha kappa alpha; angel flight; crossroads africa.

sandra maria case

1349 talbert terrace s.e., wash., d.c.
modern dance club; political science society; model's club; world affairs club; bison staff.

jacqueline marie cephas

virginia state college, petersburg, va.
lampados court; omega psi phi court; junior class queen; homecoming steering comm.; sociology club; howard players; campus pals.

phil maxwell chamberlain

ekderslie p.o., st. elizabeth, jamaica, w.i.

brenda jane chambers

6047 catherine st., philadelphia, pa.
economics club; omicron delta epsilon; senior mentor.

colie blease chappelle

177 w. weaver st., philadelphia, pa.

sandra patricia cheevers

309 whitney avd., albany, ga.
delta sigma theta; wesley foundation; univ. ushers; angel flight; international club.

aleck humphrey chemponda

ilela manda, tanganyika, east africa.
political science club; international club; e. african students union, v. pres.

olive monica chen-young

4 paths clarendon, jamaica, w.i.
senior mentor; international club; spanish club; snea; pres. dean's list.

alvin james chisolm

92 astor pl., jersey city, n.j.
kappa alpha psi; beta kappa chi; naacp; scabbard & blade; lase. rep.

cynthia cecelia clark

1825 brandaw st., knoxville, tenn.
kappa sigma debating society; promethean, ed.

mary louise clark

23 hope ave., passaic, n.j.
delta sigma theta; univ. choir; french club; senior mentor; snea;
student christian assoc.; homecoming alumni comm.; wesley
foundation; naacp.

george henry clay

25 ninth court, west birmingham, ala.
business club; cook hall council.

robert lawrence coates

2607 11th st., n.w., washington, d.c.

inez h. cobbs

6276 alderley st., san diego, calif.
linguistic club, pres.; senior class council; chairman, correspon-
dence comm., senior class; varsity "h" court; house government;
spanish club; sociology club; anthropology club; mock un; bi-
son staff.

brenda louise cochran

6380 germantown pike, dayton, ohio.
canterbury assoc.; snea, sec.; homecoming comm.; senior class
council; sophomore class sec.; freshman house government, sec.;
model's club; (episcopal chaplain,) sec.; kappa alpha psi sweet-
heart court.

railford cohen cockfield

710 s. main st., sumpter, n.c.

oscar jackson cole, jr.

penny road, rt. 1, box 359, high point, n.c.
lasc, v. pres.; steering comm., student assembly; alpha phi alpha,
pres.; inter-frat council; co-chairman, univ. judiciary comm.;
bison staff; campus pals; people-to-people comm.; advanced rotc.

joyce elaine coleman

423 n.w. 3rd terrace, dania, fla.
wesley foundation; french club; homecoming comm.

carroll eugene coley

19 gallatin st., wash., d.c.
omega psi phi.

arnetta collins

1412 s. catalpa ave., southbend, ind.
senior mentor; honors program; alpha kappa delta; 2nd v. pres.;
sociology club; united campus christian fellowship; chapel
ushers, pres.; ed. comm.; lasc; dean's list.

phillip earl collins

6614 clifton ave., baltimore, md.
gamma sigma sigma.

leroy colter, jr.

452 e. 105th st., n.y.
varsity "h" club; track and field.

maudine rice cooper

660 iglehart ave., st. paul, minn.
business club bulletin, sec.

winsor s. cooper

46 charleston ave., lawnside, n.j.
alpha phi omega; univ. chapel usher board.

vivian lee copeland

1213 raum st. n.e. wash., d.c.

derotha counts

3101 clifton ave., baltimore, md.
gamma sigma sigma.

courtland vernon cox

2786 dewey ave., bronx, n.y.
project awareness; political science society; little forum.

lonnie lee crawford, jr.

1819 emerson st., evanston, ill.
inter-frat, council, president; omega psi phi; homecoming
steering comm.; political science society; lasc, rep.; campus
pals; christmas week steering comm.; bison staff.

bernice carr crayton

1568 robert e.lee st., mobile, ala.

wilbert samuel crump

105 n. 50th st., philadelphia, pa.
alpha phi alpha; scabbard and blade, president; dean's list; ad-
vanced rote, brigade commander; linguistic honor society; intra-
mural athletics.

d**faith elese daniels**

14 three views ave., kingston jamaica, w.i.
international club, pres.; spanish club; french club.

alphonzo lowell davidson

1305 dixon st., fredericksburg, va.

arlene roberta davis

no. 34 cochran st., duquesne, pa.

beatrice evelyn davis

11 chester creek rd., cheyney, pa.
gamma sigma sigma; canterbury club.

delores e. davis

418 s. 7th st., newark, n.j.
sociology club; anthropology club; project awareness; women's
athletic assoc.

genorice yvonne davis

905 19th st., so., st. petersburg, fla.
snea; wesley club; senior mentor.

patrick quinton defreitas

19-5th avd., bartica, b. guiana.

arnold norfleet delon

p.o. box 152, hillsboro, n.c.

cora e. diamond

1417 downing st., n.e., wash., d.c.
home economics club; snea.

james sheldon dilday

196 columbia rd., boston, mass.
economics club, business club; cook hall council; naacp; project awareness.

john richard dill

619 emerson st. n.w., wash., d.c.

james burrel dixon

3735 windsor pl., st. louis, mo.

carolun l. dock

3124 24th st. s.e., wash., d.c.

marcia henrietta douglas

521 21st st. n.e., wash., d.c.
german club.

john albert duncan, jr.

806 division ave., n.e., wash., d.c.

patricia robinson dyson

4653 3rd st. s.e., wash., d.c.

e**adolphus ealey**

4829 ft. totten dr., no. 4, n.e. wash., d.c.
art club; homecoming comm.; sociology club; dormitory t&a staff; hilltop staff.

frank william eastwood

400 bunnell st., bridgeport, conn.

anna maria eaton

1684 ezra church rd., atlanta, ga.
alpha kappa alpha.

karen ann edmonds

40 bellevue rd., new haven, conn.

lucille elizabeth edwards

516 columbia rd., n.w., wash., d.c.
armettes, exec. officer; lampados court; omega psi phi court; homecoming coronation comm.; aws; bison staff.

louise s. eighmie

5336 addison rd. n.e., wash., d.c.

f**george walter farmer**

3552 harvey ave., cincinnati, ohio.

charles william faulkner

4812 iowa ave., n.w., wash., d.c.

rosenda d. feaster

1900 mississippi ave., s.e., wash., d.c.

pauletta fellows

1547 east zion, tulsa, okla.

anthony jay ferebee

1420 toronto st., philadelphia, pa.
french club; spanish club.

ellen virginia fields

907 summit st., darby, pa.
gamma sigma sigma; alpha kappa delta; economics club, treas.; business club; christian science club; sociology club; german club; bison staff; intercollegiate red cross council.

hazel dianne fleet

853 51st, n.e., wash., d.c.

hudie benjamin fleming

1874 new hampshire ave., wash., d.c.

benjamin michael fluckus

4527 new hampshire ave., wash., d.c.

karl constantine folkes

5 middleton ave., kingston jamaica, w.i.

juanita delores foster

1418 madison st., n.w. wash., d.c.

karyle zeffie fowler

1825 harriot st., beaumont, tex.
campus pals; homecoming steering comm.; project awareness; alpha phi alpha; dean's list; cook hall council; naacp; beta kappa chi.

margaret elizabeth foy

286 fair st., paterson, n.j.

claudette l. franklin

4250 dix st., n.e. wash., d.c.
delta sigma theta, second national v. pres.; bison staff, activities editor; snea; kappa sigma debating society; modern dance club; hilltop staff.

dianne patricia fredericks

68 clinton st., staten island, n.y.
alpha kappa alpha, bodocus; senior class treas.; aws, first v. pres.; angel flight; broader horizons; sociology club; senior mentor; judiciary comm., chairman.

patricia a. friday

1224 mcduffie ave., columbia, s.c.
delta sigma theta.

alphonso a. frost

7141 seventh st., n.w., wash., d.c.

peggy jo fulton

5008 third ave., los angeles, calif.
senior mentor; home economics club; univ. ushers; newman club; women's judiciary comm.

g

lascelle washington gallimore

27 woodglen dr., kingston, jamaica, w.i.
american chemical society.

henry floyd gamble, III

2212 first st., n.w., wash., d.c.
kappa alpha psi.

thelma luck gardner

1217 constitution ave., n.e., wash., d.c.

jean marie gatling

914 eighth st., n.e., wash., d.c.

major geer, jr.

313 dunstan st., durham, n.c.
math club, treas.; univ. usher.

larry steven gibson

2803 virginia ave., baltimore, md.
lasc, pres.; kappa alpha psi; joint-forces commander, rotc; little forum; political science society; ucsoa; cook hall council.

patricia ann gibson

650 morton st., n.w., wash., d.c.
alpha kappa alpha.

sylvia florence gilford

226 w. 15th st., n.y., n.y.
armettes.

rusell v. gill

1429 shepherd st., n.w., wash., d.c.
bison staff; alpha phi alpha; coordinator nsa, v. pres., mason-dixon region; international club; people-to-people program, executive comm.; univ. center planning and advisory council; campus pals.

ronald leonard gilkes

216 t st., n.e., wash., d.c.
freshman steering comm.; campus pals; canterbury club.

gwendolyn faye gillespie

6029 third st., n.e., wash., d.c.

harry george gist

20 jewett ave., jersey city, n.j.

paul james gist

1301 e st., n.e., wash., d.c.
varsity basketball; business club; varsity "h" club.

barbara laverne glover

1145 stevens rd., s.e., wash., d.c.

edward ernest goode

3 carlisle st., boston, mass.
ed. comm., co-chairman; univ. ushers; honors program; project awareness; phi beta kappa; dean's list; experiment in international living, college ambassador to greece.

edythe shirley goode

97 horton ave., new rochelle, n.y.

betty jo goodloe

119 masondale ave., durham, n.c.

donald joseph gordon

9919 grayson ave., silver spring, md.

beta kappa chi, pres.; american chemical society; rotc rifle team; varsity rifle team, capt.; reading club; phi beta kappa; merck index award; howard alumni award; distinguished military science student; lubrizol award.

joyce adlene gosha

121 s. 16th ave., pheonix city, ala.
gamma sigma sigma; delta sigma theta; snea.

shelia lorraine graham

32-23 103rd st., corona, n.y.

harriet louise granger

235 spring st., trenton, n.j.
delta sigma theta; senior mentor; honors program; dean's list; merck index award; alfred s. spriggs award.

james sherrod grant

2205 lake dr., texarkana, tex.

marion wilson gray

596 s. liberty st., spartanburg, s.c.
american chemical society.

trevor barrington gray

412 third st., n.e., wash., d.c.

clyve lennox greaves

5 fifth st., mt. lambert, trinidad, w.i.

larry greenbaum

9119 manchester rd., silver spring, md.
chicago herald tribune award; tuition scholarship; sports editor of hilltop; chess team; student publicity worker for info. service statistician, baseball; meric book award.

beverly f. greene

498 greene ave., brooklyn, n.y.
world affairs club; history club; phi alpha theta.

bobbie will greene

2501 fairfax ave., bessemer, ala.

shelia elaine greene

1630 juniper st., n.w., wash., d.c.
international club; caribbean assoc.

varvell greenwood

551 tennessee ave., n.e., wash., d.c.
business club, pres.; bison staff, business manager; marketing club; campus pals; senior class council; intramural basketball.

maxine griffin

733 greene ave., brooklyn, n.y.
slowe hall council; homecoming comm. reception.

thirza marie grigsby

2016 oakridge dr., dayton, ohio.
sociology club; canterbury house; armettes; rotc court; alpha court; sphinx court.

pansy eugenia grisham

407 n.w. 4th ave., pompano beach, fla.
slowe hall council; walter brooks foundation; homecoming program comm.

joseph john gross

1238 aspen st., n.e., wash., d.c.

anju grover

4910 patel nagar, new delhi, india.

h

robert eugene hackley

206 wells ave., n.e., roanoke, va.

macy givings hall, jr.

3918 18th st., n.e., wash., d.c.
alpha phi omega.

sidney hall

40 hart st., montego bay, jamaica, w.i.

sidney maurice hall

953 galt st., norfolk, va.

william hall

1566 washington ave., n.y., n.y.

hector george harding

40 dundas st., freetown sierra leon.

emory earl hardy, jr.

724 kenyon st., n.w., wash., d.c.

denison d. harrield, jr.

47 evans ave., trenton, n.j.
world affairs club; political science society; advanced af rotc;
univ. usher; wesley foundation; dean's list; cook hall advisory
staff.

ann constance harris

325 merchant st., ambridge, pa.

austin gerald harris

4675 h st., s.e., wash., d.c.

otis sylvester harris

3809 fifth st., n.w., wash., d.c.

william mckinley harris

253 whitcomb st., richmond, va.

shirley ann hathcock

p.o. box 222, alachua, fla.
wesley foundation sec.; angel flight; band.

michael lee hauptstein

5405 fifth st., n.w., wash., d.c.

brin doris hawkins

7308 alaska ave., n.w., wash., d.c.
delta sigma theta; gamma sigma sigma; aws; campus pals, re-
cording sec.; bison staff; homecoming talent show comm.; inter-
sorority council, pres.; spanish club.

donald avon haynes

5907 arch st., philadelphia, pa.

owen leroy heggs, jr.

3160 e. 137th st., cleveland, ohio.
alpha phi alpha; inter-frat. council; campus pals.

helen carolyn henderson

1710 lang pl., n.e., wash., d.c.
delta sigma theta.

lenonard nathaniel henderson

26 union ave., mt. vernon, n.y.
varsity club; business club.

marcia francine henderson

1049 mayson-turner rd., atlanta, ga.

norma jean henderson

1803 taylor st., n.w., wash., d.c.
delta sigma theta; home economics club; american home econo-
mic assoc.; alpha phi alpha court.

ruby obertha henry

braxton hill, jamaica, w.i.

leslie ann herbert

1493 ridge rd., w. williamson, n.y.

nathaniel edrington hewitt

box 305, christiansfed, st. croix u.s. virgin island.

rudolph hickman

5611 fifth st., n.w., wash., d.c.

james otis hill

1856 mc allister st., san francisco, calif.

ray allen hill

3518 chimira lane, houston, tex.
education comm.; cultural comm.; carver hall council; co-chair-
man; student assembly; newman club.

melvin louis hines

1211 staples st., n.e., wash., d.c.
economics club; business club.

veronica lamb hines

2017 rosewood st., houston, tex.
newman club; bison staff.

lily hirsh

2641 myrtle ave., n.e. wash., d.c.
bison staff; people-to-people program; chairman; nsa; interna-
tional club; homecoming hospitality comm.; student directory.

rita jean hodge

rt. 2, box 28, axton, va.
political science society; snea.

zenobia holbrook

4429 colorado ave., n.w., wash., d.c.

cleveland holland

georgetown, british guiana.
business club; marketing club; economics club; advanced af
rotc.

cleveland holland

georgetown, british guiana.

wallace william holland

1612 otis st., n.e., wash., d.c.

helen lavon hollingshed

77 spokand, cincinnati, ohio.
snea; community service project volunteer; sociology club, v.
pres.; slowe hall council; wesley foundation.

wilbur holmes

2309 lorraine ave., houston, tex.

carlton edward cooper

21 wyncham rd., london, england.

claudie hilbert hope**karen yvonne house**

5029 sargent rd., n.e., wash., d.c.
alpha kappa alpha; gamma sigma sigma; elections comm., vice chairman; campus pals, vice-chairman; homecoming talent show, comm.; "h" book staff.

griselda annette houseworth

1961 gordon rd., s.w., wash., d.c.
zeta phi beta, basileus; french club; spanish club; campus pals; inter-sorority council.

elsie marie hudley

1107 owen pl., n.e., wash., d.c.

john wesley huguley, III

1448 whittier pl., n.w., wash., dc.

che-mponda aleck humphrey

manda, tanganyika, east africa.
east african students' union in the americas.

florence ray humphrey

55 la salle st., n.y., n.y.
howard players, modern dance club; sociology club; chess workshop; literary club; business club.

philip l. hutchings

1357 east boulevard, cleveland, ohio.
world affairs club, v. pres.; univ. wide student assembly, chairman; senior class council; project awareness; political science society; naacp; hilltop staff; special projects comm., lasc.

i**vedoster ingram**

614 pennsylvania ave., ext., rochester, pa.
alpha phi alpha, american chemical society.

louis st. clair issacs

10 a brunton st., boston, mass.

i**arthur l. jackson**

p.o. box 216, anahuac, tex.
omega psi phi.

couglas clinton jackson

1800 michigan, oklahoma city, okla.

jacqueline mcivon jackson

156 franklin st., stanford, conn.

lee jackson, jr.

2808 west taylor st., fort wayne, ind.
campus pals; kappa sigma debating society; howard players; political science society; world affairs club.

norlishia a. jackson

702 barnes st., n.e., wash., d.c.
delta sigma theta, pres.; promethean staff, co-editor; campus pals; bison staff; psi chi; dean's list; mason scholarship award; campus reporter for *observer*.

phyllis mildred jackson

609 claymont ave., baltimore, md.
gamma sigma sigma, first v. pres.

stanley thomas jackson

8821 brookville rd., silver spring, md.

elizabeth jenkins

5 bradhurst ave., hawthorn, n.y.

judith e. jenkins

1333 tuckerman st., wash., d.c.

woodie rauschers jenkins, jr.

610 park rd., n.w., apt. 33, wash., d.c.
mathematics club, parliamentarian; astronomy club, pres.; naacp.

evelyn jennings

310 m st., n.w., wash., d.c.
sigma gamma rho; honors program; dean's list.

catherine jerry

703 s.e. seventh st., gainesville, fla.
angel flight; german club; wesley foundation; spanish club.

paula lucille jewell

1603 dunbar st., greensboro, n.c.
broader horizons, ambassador to sweden; hilltop staff; phi alpha theta; kappa sigma debating society, research librarian; senior mentor; honors program; alpha kappa alpha, ivy leaf reporter; student exchange program.

charles franklin johnson

3100 n.w. 49th st., miami, fla.

charlese v. johnson

box 316, aiken, s.c.
psi chi.

javron walter johnson

1603 mckinley ave., atlantic city, n.j.

lou allen bell johnson

707 moblie st., hattiesburg, miss.

martin gibbs johnson, jr.

727 e. 60th st., chicago, ill.
sociology club; senior class, v. pres.

richard franklin johnson, jr.

533 clark st., orangeburg, s.c.

robert johnson

430 spring garden st., reading, pa.

walter irender johnson

1320 massachusetts ave., s.e., richmond, va.
political science society; world affairs club.

willis donald johnson

43 northwest st., annapolis, md.

carolyn g. jones

1304 somerset pl. n.w., wash., d.c.

sylvia e. jones

1304 somerset pl. n.w., wash., d.c.

edna carole jordan

6535 berdan st., philadelphia, pa.
delta sigma theta; dean's list; lasc, sec.; homecoming steering comm., gen. sec.; senior mentor; angel flight, rec. sec.; campus pals, co-chairman; inter-sorority council; stowe hall council; modern dance club; hockey club.

michael dennis jordon

5021 illinois ave., n.w., wash., d.c.

marshall d. joseph

2641 w. blvd., los angeles, calif.
alpha phi omega.

norris m. jaurawan

2717 20th st., n.e., wash., d.c.

k**cynthia gertrude keller**

2026 reed st., philadelphia, pa.
alpha kappa alpha, philacter; senior mentor, pres.; senior class council; homecoming steering comm.; student assembly.

willie kelly, jr.

6456 minerva st., chicago, ill.

yvonne eileen kelly

4923 kirby ave., cincinnati, ohio.

john w. king

587 riverside drive, n.y., n.y.

b. nathaniel knight

823 arlington ave., baltimore, md.
co-chairman freshman steering comm.; president, sophomore and junior classes; cook hall staff rep.; homecoming steering comm.; dean's list; honor's program; lucy moten fellowship; univ. standards comm.; history honors club; broader horizons.

l**marian joyce lacy**

89 fairview ave., lansdown, pa.

shelia audrey lammie

17 balmeral ave., kingston, jamaica, w.i.

vincent d. lasse

friscoe main rd., point fort in trinidad, w.i.

beverly elizabeth ledbetter

1601 worms st., houston, tex.
alpha kappa alpha, 1st anti-basileus; armettes; gamma sigma sigma; bison staff, art and layout editor; american chemical society, sec. treas.; homecoming steering committee; senior mentor; broader horizons, college ambassador to great britain; campus pals; xmas week steering comm.

maxine angeline legall

2003 rath st., houston, tex.
gamma sigma sigma.

john thomas leslie

5817 seventh st., n.w., wash., d.c.
business club.

christopher chingkit leung

24 shing tak st., kowlo city, hong kong, china.

jean leomine lewis

forest reserve, trinidad, w.i.

vincent raphel lewis

1310 gallatin st., n.w., wash., d.c.

alvin j. linton

3325 stanton rd., s.e., wash., d.c.

calesta carroll lipscomb

623 farragut st., n.w., wash., d.c.

daniel s. little

3722 hayes st., n.e., wash., d.c.
political science society; world affairs club; naacp.

veronica patricia lloyd

rt. 5, box 124, charleston, s.c.
american chemical society.

lloyd ramsay locke

frome, jamaica, w.i.
international club; caribbean assoc.; soccer team; cricket team.

jeanne gertrude long

636 otis pl., n.w., wash., d.c.
snea, treas.; bison staff, copy editor; modern dance club; hilltop; xmas week, steering comm.; howard players, homecoming coronation comm.

ronald a. love

3731 butternut st., e. chicago, ind.

adrienne lyman

2311 rosedale st., houston, tex.
sociology club.

m**adrienne macbeth**

1945 seventh ave., n.y., n.y.
delta sigma theta; senior mentor; naacp; sociology club; anthropology club; bison staff.

burton leroy mack
328 oakland st., trenton, n.j.

doris louise mack
112-17th st., n.e., wash., d.c.
french club; swimming club.

isaiah madison
general delivery, lake cormount, miss.
world affairs club; political science society; wesley foundation,
v. pres.; chesapeake area msm, v. pres.; national msm comm. on
race relations; a. falk assistantship appointee.

jean marie maddox
610 1/2 tolbert blvd., opelika, ala.

joseph eugene mander
1308 n. 53rd st., philadelphia, pa.

robert albert madoo
70 abercromly st., port-of-spain, trinidad, w.i.

joan marion manigault
4924 just st., n.e., wash., d.c.

howard felton manly
1022 31st. st., newport news, va.
air force assoc.; political science society; world affairs club.

angela marie march
14 john eliot sq., boston, mass.

franz reichard marshall
1369 north carolina ave., n.e., wash., d.c.

lloyd c. martin
4346 h st., s.e., wash., d.c.

robert martin
3940 clay pl., n.e., wash., d.c.

duane mcmillan mason
1309 clifton st., n.w., wash., d.c.

etheline matthews
5416 second st., n.w., wash., d.c.
bison staff; sociology club; delta sigma theta, treas.; caribbean
assoc.; international club; modern dance club; women's recrea-
tion assoc.

francene theresa matthews
5539 bass pl., s.e., wash., d.c.
astronomy club; modern dance club; women's recreation assoc.;
international club; caribbean assoc.

gloria ann matthews
1478 chapin st., n.w., wash., d.c.

chestivia may
1820 mississippi ave., s.e., wash., d.c.

mary ann mcalister
113 chicon st., austin, tex.
pi mu epsilon; alpha kappa alpha; gamma sigma sigma; interna-
tional club; snea; mathematics club; astronomy club; senior men-
tor; wesley foundation.

warner mae mccain
441 dix st., n.e., wash., d.c.

james eugene mccannon
521 crittenden st., n.w., wash., d.c.

odell mccants
317 north alfred st. wash., d.c.

melba ann mccooy
401 east 42nd st., houston, tex.
alpha kappa alpha; newman club; german club; mathematics
club.

ralph herbert mccooy
1830 kendale ave., memphis, tenn.
business club; univ. choir; concert choir; homecoming steering
comm.; howard players.

rita brenda mccrae
1117 e. grand st., elizabeth, n.j.

kenneth g. mcfarland
hague demerara, british guiana.

esther mcghee
box 1111, chiefland, fla.

james clifford mcgaddy
131 webster st., n.w., wash., d.c.

robert b. mckay
13 pennington st., patterson, n.j.

freddie lee mckinney
8707 capitol ave., cleveland, ohio.

henry leroy mcneil, jr.
95 pashley ave., trenton, n.j.

arnold r. mcreynolds
302 47th st., n.w., wash., d.c.

dorothy nancy mctootle
43 banks ave., rockville center, n.y.
boosters club; national student assoc.; freshman steering comm.

augustus allen melton
4104 18th st., n.e., wash., d.c.

gwendolyn ray milan
3010 westwood ave., baltimore, md.

gloria evangeline mills
834 5th st., n.e., wash., d.c.
french club; international club; dean's list.

beverly jo mims
2812 wheeler ave., houston, tex.
sociology club; alpha kappa alpha; wesley foundation; senior
mentor.

charlotte maria miner
1318 irving st., n.e., wash., d.c.

bonita moffatt
7043 lincoln dr., philadelphia, pa.

beatrice frances montague
624 nicholson st., n.e., wash., d.c.
economics club; business club.

rachael eleanor monteith

1215 mason rd., columbia, s.c.
armettes; gamma sigma sigma; senior mentor; international club

harriette l. moore

144 broad st., selma, ala.
gamma sigma sigma; sncc; senior mentor; sociology club; aws.

reginald alphonso moore

rt. 3, box 13, new bern, n.c.

walker burlin moore, jr.

2337 w. magazine st., louisville, ken.
univ. usher; advanced af rotc; campus pals; arnold air society;
"h" book staff.

thomas knapper morgan

466 burrows st., pittsburg, pa.
kappa alpha psi.

barbara elaine morris

65 park end pl., east orange, n.j.
business club, sec.; forum comm.; women's recreation assoc.;
canterbury assoc.

genevieve elaine moseley

1250 s. markoe st., philadelphia, pa.
campus pals; canterbury club; german club; sociology club;
gamma sigma sigma; slowe hall council; world affairs club.

n**jonathan narthey**

box 62, odumase, kroko, ghana.

david j. newton, jr.

2919 benton blvd., kansas city, mo.

patrick adolphus noel

26 young st., guap, trinidad, w.i.

mildred ella norman

6214 second st., n.e., wash., d.c.
delta sigma theta, parliamentarian; history club; sec.; bison staff;
homecoming alumni comm.; snea.

o**vincent sunny okobi**

79 aggrey rd., port-harcourt.

ethel ann ollivierre

414 e. haines st., philadelphia, pa.
homecoming; xmas wk. steering comm.; political science society;
world affairs club; senior mentor; slowe hall council.

p**martinancelot padarathsingh**

sherrif st. tuuapuaa, trinidad, w.i.
caribbean assoc., president; international club; american chemical society; varsity soccer team, captain; varsity cricket team, sec.; all south soccer team.

lynette patricia padmore

526 kenyon st., n.w., wash., d.c.
beta kappa chi.

carolyn viola patterson

rt. 5, box 104, pasadena, md.
campus pals; canterbury club; slowe hall council; hilltop staff;
international club.

frank byron patterson

2119 quincy st., n.e., wash., d.c.
omega psi phi; bison, editor-in-chief; homecoming steering committee; "h" book staff; univ. choir; student assembly; campus pals; delta beau court; community service project comm.; associate collegiate press conference.

patricia ethel patterson

1704 d st., n.e., wash., d.c.

sarah elizabeth patton

2822 race st., denver, colo.
freshman honors program; scroller court; project awareness;
dean's list; senior class queen.

marva imelda parkinson

1122 f st., n.e., wash., d.c.

james ramsay parris

north shore, pembroke, e., bermuda.

carlos raymond paul

165 e. m. rd., tacarigua, trinidad, w.i.

nathaniel solomon pearson

2018 peach st., portsmouth, va.

john wesley peavy, jr.

4120 curtis st., houston, tex.
chairman, auditing comm., business club; marketing club; hilltop, auditor.

claye pendarvis

rt. 1, hauldyville, s.c.
arnold air society; american chemical society.

floyd perkins

1401 fairmont st., n.w., wash., d.c.

lasalle petty, jr.

107 gilmer ave., n.w., roanoke, va.
advanced af rotc; arnold air society; t&a staff, drew hall.

evelyn louise phipps

5 watson blvd., pine bluff, ark.
ucsoa; psi chi; alpha kappa alpha; aws; president; senior mentor;
bison staff; homecoming steering comm.; dean's list; inter-sorority council; broader horizons program.

marsha dale pippin

59 r st., n.w., wash., d.c.
delta sigma theta; business manager; aws; co-chairman, annual women's dinner; home economics club, president; sweetheart.

omega psi phi; scroller court; playmate; lampados court; home-coming queen.

thelma elaine pippin

59 r st., n.w., wash., d.c.
delta sigma theta; aws; kappa sweetheart court; omega psi phi playmate court; scroller court.

cornelius c. pitts

1451 belmont st., n.w., wash., d.c.

betty l. plummer

1128 8th st., n.e., wash., d.c.

marilynn helen polk

1501 n. pulaski st., baltimore, md.

lamonia clare pollard

914 n.e. 10th st., oklahoma city, okla.

diana patricia porter

605 w. state st., trenton, n.j.
delta sigma theta; senior mentor; canterbury club.

lorrita delores powell

642 franklin st., n.e., wash., d.c.
delta sigma theta, v. pres.; beta kappa chi; dean's list; aws; campus pals.

gloria e. prather

1130 buchanan st., n.w., wash., d.c.
alpha kappa alpha; pi mu epsilon.

frank turner price

rt. 1, box 523, salem, va.

janice louise price

309 14th pl., n.w., wash., d.c.

mary cecelia procter

rt. 1, box 32, waldorf, md.

graffton houze prophet

1710 webster st., n.w., wash., d.c.

gerald dennis prothoro

4087 buena vista ave., detroit, mich.

castle yvonne pruit

404 ledbetter rd., spindale, n.c.

paul lanier pryde, jr.

417 shepherd st., n.w., wash., d.c.

q

thomas howard queen

733 12th st., s.e., wash., d.c.
political science society; world affairs club.

r

roger raiford

1010 benbow rd., greensboro, n.c.

rudolph a. ramsay

385 shakespeare rd., london, england.

robert stewart randall

4220 argyle terr., n.w., wash., d.c.

stanley r. redwood

50 dorado dr., kingston, jamaica, w.i.

edwarda marie reed

2711 mccornell rd., greensboro, n.c.
delta sigma theta; senior mentor; angel flight; honors program; aws; canterbury assoc.

sidney joseph reedy

807 dunklin st., jefferson city, mo.

william revely jr.

408 mercer ave., covington, va.

danville washington reynolds

11 ninth st., kingston, jamaica, w.i.

terry james reynolds

4739 bessie st., st. louis, mo.

barbara jean richardson

1305 s. rolfe st., arlington, va.

gloria m. richardson

rt. 2, box 69, spring hope, n.c.

kenneth augustus richardson

fresnell's hill, pembroke e. bermuda.

rawle peter richardson

32 gonzales hill, belmont, prot-of-spain-trinidad, w.i.

lydia lavinia ricks

1710 jackson st., n.e., wash., d. c.

georgette carolyn ritter

2303 14th st., n.e., wash., d.c.

juanda glo rivers

927 s. 24th st., muskogee, okla.
alpha kappa alpha, anti grammateus; senior mentor; slowe hall council.

david roberon

405 62nd st., fairfield, ala.

michael newton roberts

box 22, linstead, jamaica, w.i.
varsity soccer; caribbean assoc.; business club; marketing club; hilltop, business manager; dean's list.

cornelia b. robertson

rt. 5, box 652, danville, va.
political science society; walter brooks foundation; snea.

carl dayton robinson

3102 jackson st., monroe, la.
alpha phi alpha; beta kappa chi, national science honor society; president of freshman and sophomore classes; chairman of student directory; cook hall t&a staff; campus life comm., lsc, treasurer; lsc budget comm., chairman; dean's list; nsf undergraduate research colleague in zoology; nsa.

harold b. robinson

1245 n. 57th st., philadelphia, pa.

teresa v. robinson

113 ingraham st., n.w., wash., d.c.
armettes, commander; alpha kappa alpha; political science society; world affairs club; aws; homecoming steering comm.; bison staff; sphinx court; army rote court; dean's list.

esther cooper rockette

29 columbia terr., winston-salem, n.c.
home economics club; ahea; modern dance club.

beverly jill rogers

1074 northgate ct., uniondale, n.y.

janyce c. rogers

126 cornwall st., hartford, conn.
delta sigma theta; homecoming talent show, sec.; campus pals; bison staff; snea; standards comm. for student center; aws; junior class council.

william rogers

115-58 198th st., st. albans, n.y.
varsity "h."

charles henry roman

1431 e. st., n.e., wash., d.c.

alexander carl romeo, jr.

north shore, pembroke w. bermuda.

esmie adessa rose

exchange lodge rd., jamaica, w.i.

ruby jeanne rosemond

6739 13th pl., n.w., wash., d.c.
gamma sigma sigma, dean of pledges; snea; united christian fellowship.

brenda claire ross

2031 hamlin st., n.e., wash., d.c.
aws; world affairs club.

henry ross, jr.**wanda anne rousseau**

1923 w. 133 st., los angeles, calif.

burchell ashley russell

richmond vale, cedar valley p.o., jamaica, w.i.

S**stanley reynolds samms**

3315 16th st., n.w., wash., d.c.

royal james sams

23 46th pl., n.w., wash., d.c.

walter henry sanders

4820 new hampshire ave., n.w., wash., d.c.

frank j. satterwhite

479 chittenden st., akron, ohio.
homecoming steering comm., chairman; kappa alpha psi, pole-march.

kalmann schaffer

6713 gilbert pl., takoma pk., md.

melvin schnapper

901 webster st., n.w., wash., d.c.
hilltop, editor.

alvin martel scott, jr.

1205 slocumb st., goldsboro, n.w.
omega psi phi; business club; bison staff; assistant business manager; arnold air society.

portia alexandria scott

1317 hunter st., n.w., atlanta, ga.
sociology club; bison staff; delta sigma theta; hilltop reporter.

robert louis settles

8641 ellis rd., memphis, tenn.

antionette sewell

1301 michigan ave., n.e., wash., d.c.

harry nathan seymour

239 florida ave., n.w., wash., d.c.

willis david shaw

320 euclid ave., akron, ohio.
kappa alpha psi.

sandra lacon shealy

hampton st., sag harbor, long island, n.y.
business club; marketing club; senior mentor; language lab, technician; univ. ushers; women's judiciary comm.; spanish club.

loroilyn voncele silas

125 modest st., lakeland, fla.
senior mentor.

edward alphonso singletary

1309 clifton st., n.w., wash., d.c.

emma isadora singletary

1002 11th st., n.w., wash., d.c.
zeta phi beta; german club; french club.

frederick sledge

706 bancroft ave., greenville, n.c.

barbara jean smith

527 north st., fayetteville, n.c.

bernice odessa smith

351 pine st., front royal, va.

carol ann roslyn smith

2700 brentwood rd., n.e., wash., d.c.
sociology club, sec.; anthropology club, sec.

joyce e. smith

5311 illinois ave., n.w., wash., d.c.

marilyn jeanette smith

209 e. 38th, houston, tex.
 mathematics club; sec.; astronomy club, activities chairman;
 senior mentor.

nora jean smith

912 central st., dyersburg, tenn.
 political science society, sec.; slowe hall rep. to student assembly;
 world affairs club; young democrats; snea; slowe hall civic comm.

patricia ann smith

65 willis st., penns grove, n. j.
 history club; worlds affairs club; snea; women's dormitory council.

rudolph d. smith

550 bainbridge st., brooklyn, n.y.

mona somers

126 adams st., n.w., wash., d.c.

melvin spann

26 chambers st., steelton, pa.
 kappa alpha psi; student affiliate, american chemical society;
 drew hall dormitory council; carver hall council; homecoming parade comm.

freda ringgald spards

5401 ninth st., n.w., wash., d.c.
 ahea; home economics club.

julienne henderson spriggs

2637 myrtle ave., n. e., wash., d. c.

carol ann springer

673 tate ave., memphis, tenn.

thomas stevens

100 jefferson st., n.w., wash., d.c.

wilhemina stevens

612 sixth st., n.e., wash., d.c.

carlos g. stewart

1108 w. first st., dayton, ohio.
 snea.

clifton george stone

thompson town p. o., jamaica, w. i.

jon david strother

4709 16th st., n.w., wash., d.c.
 arnold air society; civil air patrol, inst.

†**bettie louise taylor**

1800 n. capitol st., n.w., wash., d.c.
 angel flight, commander; alpha kappa alpha, social chairman;
 beta kappa chi, v. pres.; alpha phi alpha sweetheart court.

harold edward taylor

443 mcgregor ave., cincinnati, ohio.

michael miles thelwell

9 worthington, kingston, jamaica, w.i.

felix earl thomas

930 holt st., montgomery, ala.

lawrence wesley thomas

2400 second ave., no. 10g, n.y., n.y.
 american chemical society; univ. choir; kappa sigma debating society.

marilyann helen thomas

882 orlando ave., west hempstead, n.y.
 alpha kappa alpha; canterbury club; howard players; campus pals.

cassandra ann thompson

415 ingraham st., n.w., wash., d.c.
 snea.

patricia ann thompson

361 osage st., front royal, va.
 home economics club; ahea.

pearl elizabeth thompson

1605 s. st., n.w., wash., d.c.
 german club; french club; snea.

lolita jean thornton

2741 w. adams st., chicago, ill.
 cramton ushers, angel flight; senior mentor; world affairs club; hison staff; howard players.

william calvin threadgill

612 n. indiana ave., atlantic city, n. j.
 mathematics club; naacp; basketball; track.

muriel kay tillinghast

749 girard st., wash., d.c.

vincell clarice tinsley

28 bryant st., n.w., wash., d.c.

charles o. todman, jr.

1022 longfellow ave., bronx, n.y.

jerome v. tolbert

1200 e. seventh st., west point, ga.
 alpha phi alpha; marching band.

d'arcy a. tons

42 sackville st., port-of-spain, trinidad, w.i.

robert lewis townsend

1149 magnolia ave., elizabeth, n. j.
 business club, marketing club; track and field captain.

delois p. tuggle

3401 w. hancock, detroit, mich.

jacqueline muriel turner

153 adams st., n.w., wash., d.c.

john w. turner

1609 knowles st., nashville, tenn.
 kappa alpha psi, strogus.

v**eustace arthur vanderpool**

2327 15th st., n.w., no. 24, wash., d.c.

evelyn c. vincent
box 491, lawrenceville, va.

W

urmila wadhwa
2218 wisconsin ave., n.w., wash., d.c.

mollie jane wagner
rt. 10, lexington, n. c.
alpha kappa alpha; young democrats; kappa sigma debating society; bison staff.

elizabeth walker
133 n.w. sixth ave., dania, fla.
univ. band; business club; nea.

elizabeth delores walker
1204 crockett st., houston, tex.

lillie ruth walker
1804 e. capitol st., little rock, ark.

phoebe monica walker
2902 10th st., n.w., wash., d.c.

nola amanda walette
2944 milan st., shreveport, la.
sphinx court; scroller court; freshman queen attendant; miss carver hall; carver hall fashion coordinator; homecoming steering comm., senior class council.

addie walton
1872 monroe st., n.w., wash., d.c.
models club.

george hollis ward
rt. 3, box 319, ocala, fla.

geraldine wardlow
1017 fourth st., n.w., wash., d.c.

errol warner
moriah, tobago, w.i.
caribbean assoc.; soccer.

thomas columbus washington
rt. 1, box 84, charles city, va.

willie saunders watkins, III
2711 ferdall ave., richmond, va.

john henry watson
p.o. box 153, beatrice, ala.

leon douglas weaver
rt. 2, box 283, ahoskie, n.c.
sociology club; international club; univ. ushers; carver hall t&a staff.

diane elizabeth weems
5006 pierce st., college park, md.
psi chi; alpha kappa delta.

charlene cynthia wells
330 dubois pl., s.e., wash., d.c.
sociology club; french club.

lynda welch
102 crawford st., boston, mass.
delta sigma theta; armettes; home economics club; campus pals; aws.

maurice c. wells
148 bayview ave., jersey city, n.j.
sociology club; univ. ushers; campus pals, wesley found.

randolph d. west
3802 yale st., houston, tex.
business club, v. pres.; hilltop; marketing club.

yvonne joan westbrook
4870 fernwood, detroit, mich.
political science society; world affairs club.

jeanne carolyn wheeler
18843 klenger, detroit, mich.
phi beta kappa.

sharon joanne wheeler
18843 klenger, detroit, mich.
phi beta kappa.

beverly lillian white
10 138th st., n.y., n.y.
bison staff; spanish club; literary club.

sherman randolph white
1055 grady ave., charlottesville, va.
german club; physics club; hilltop staff.

wisdom delorme white
748 n. maine st., sumpter, s.c.
business club; marketing club; walter brooks found.

janice elaine whitted
1249 irving st., n.e., wash., d.c.
alpha kappa alpha.

ellsworth edward wiggins
3809 jay st., wash., d.c.
phy. ed. majors club; "h" club.

joe oscar wiggs
4025 brown st., philadelphia, pa.
business club; marketing club; economics club.

caleb l. wilkins
5201 new hampshire ave., n.w., wash., d.c.

estelle margaret wilkins
p.o. box 88, roper, n.c.
senior mentor; senior class council; political science society; world affairs club; homecoming queen's court; alpha kappa alpha; aws, entertainment comm.; armettes; bison staff.

diane williams
2395 e. 145th st., cleveland, ohio.

charlotte marcos williams
1962 second st., n.w., wash., d.c.
ahea; snea.

douglas mcArthur williams
1110 duluth st., dallas, tex.
alpha phi alpha; homecoming steering comm., co-chirman

talent show comm.; carver hall council t&a staff; campus pals; bison staff; univ. center staff.

elaine j. williams

2550 van antwerp, cincinnati, ohio.
sociology club; wesley club; little forum; univ. ushers; student christian assoc.

harvey damon williams

3226 warden st., n.w., wash., d.c.

joan eleanor williams

16 sarah st., kingston, jamaica, w.i.

joseph chester williams

781 bayard st., st. louis, mo.

mildred doretha williams

4622 r st., beaver heights, md.
business club; home economics club.

sylvia ester williams

4812 iowa ave., n.w., wash., d.c.

charles augustus wilson

10 49th st., s.e., wash., d.c.
kappa alpha psi, social chairman; senior class, president; homecoming steering comm.; hilltop staff, assist. sports editor; political science society; football; varsity; "h" club; inter-frat. council; bison staff.

lawrence wilson

195 gibson ave., white plains, n.y.

marvin harold wilson

836 king st., ottawa, kansas.

sylvia wilson

5036 13th st., n.e., wash., d.c.

william bruce wilson

1548 ohio st., gary, ind.

stanley leroy wise

201 e. catherine st., charlotte, n.c.
little forum; reading club; world affairs club; international club; business club; project awareness.

guy edmond witcher

1487 morris rd., s.e., wash., d.c.
political science society; world affairs club; history club.

doris cleo withers

825 52nd st., n.e., wash., d.c.
beta kappa chi.

thomas edward wooden

910 irving st., n.e., wash., d.c.

acme lee wong

400 third st., vineland, n.j.

ken tqw wong

gas pabrick, bogor, indonesia

joyce annette wright

1219 hamilton st., n. w., wash., d. c.
alpha kappa delta; psi chi; international club.

richard louis wright

4556 eads st., n.e., wash., d.c.
spanish club; french club.

roy spurgeon wynn, jr.

1721 oaklawn ave., charlotte, n.c.

Y

star wpongwe yamba

nsama, mporokose; n. rhodesia.

school of engineering and architecture

brinjinder paul agarwal

1436 tuckerman st., washington, d.c.

clarence albritton

2309 hartford st., wash., d. c.

charles w. allen

708 almond st., syracuse, n.y.

hailey leroy baker

3907 east curtis ave., tampa, fla.
a.s.m.e.

william s. baker

60 randolph pl., wash., d.c.

udai chand bansal

1680 irving st., wash., d.c.

carl josiah barnett

adelphi st. james, jamaica
a.s.c.e.; bison and hilltop photography ed.

berhane beyene

addis ababa, ethiopia.

hugh duncan bourne

1433 columbia rd., wash., d.c.
omega psi phi.

helen branada britt

1329 west 9th, jacksonville, fla.
howard engineer, assoc. ed.; bison staff, assoc. ed.; student publication board; a.s.m.e.; e and a student council, corres. sec.; university movie comm.; international club; a.s.m.e. program comm.; a.s.m.e. newsletter comm.; society of women engineers.

philip sherwood brown

2000 warnum st., wash., d.c.

samuel ayers chagois

1829 13th st., wash., d.c.

willie edward cook

9121 1/2 sheperd st., wash., d. c.
e and a student council, pres.; tau beta pi; pi mu epsilon; i.e.e.e. engineers; wco2a; who's who dean's honor roll.

kamman tabatabi diba
3701 massachusetts ave., wash., d. c.

james edward dickerson
1318 farragut st., wash., d.c.

lincoln donaldson
kingston, jamaica.
asce.

ernest eglen
301 delafield pl., wash., d.c.

carl eiland
637 irving st., wash., d.c.

pashang esfandiari
1977 biltmore st., wash., d.c.

edwin fairweather
kingston, jamaica.
a.s.c.e.

mohamad fassihi
4113 28th st., mt. rainier, md.

moses florence
810 norwood st., toledo, ohio.
scabbard and blade; asme; engineer staff.

edward james fowlkes
2283 east 100 st., cleveland, ohio.
i.e.e.e.

mack lee friday
1224 mcduffie ave., columbia, s.c.
i.e.e.e.

sharad gandhi
1631 s. st., wash., d.c.

narinder kumar garg
barnala, india
a.s.m.e.

reginald garner
311 hayti st., warrenton, va.
i.e.e.e.; radio society; student council; bison staff; math club;
french club; german club; international club.

raymond leslie george
32 kronprindsensgade, st. thomas, v.i.
scabbard and blade; i.e.e.e.; rotc.

reza ghassabah
1440 rock creek ford rd., wash., d.c.

lawrence philip goodwin
723 jefferson st., wash., d.c.
a.s.c.e.; e and a student council.

bradford griffin
2909 carlton ave., wash., d.c.

donald hare
1 hawaii ave., wash., d.c.

james fletcher harrison
4812 jefferson st., lanham, md.

major leonard holland
1312 clifton st., wash., d. c.

william luther hollinsheadg
1962 third st., wash., d. c.

adish kumar jaon
1459 harvard st., wash., d. c.

robert francis jayson
5000 13th st., wash., d. c.

lloyd howard johnson
437 park rd., wash., d. c.

surinder lal kampani
patiala, india.
a.s.m.e.; indian student assoc.

jalal banifatemi kashi
saveh, iran.
i.e.e.e.

sham kurich
1755 lamont st., wash, d.c.

colonel lovett
203 roundtree st., statesboro, ga.

leroy lowery
4444 soldiers home rd., miamisburg, ohio.
a.s.m.e.; newman club; scabbard and blade; engineer staff;
homecoming steering comm.

harold mack
382 angier ave., atlanta, ga.
tau beta pi, v.pres.; i.e.e.e., chairman; student council; radio
club; howard engineer.

nanak singh manku
2511 14th st., wash, d.c.

leo massay
1433 columbia rd., wash., d. c.

lee edward mccowan
3617 new hampshire ave., wash., d. c.

william samuel mcduffie
orangeburg, s.c.
a.i.a.

amarjit mehta
930 south 18th, arlington, va.

dalous eugene miller
47 u st., wash., d.c.

harold morrison
810 longfellow st., wash., d. c.

joseph ervin morse
tuskegee, alabama.

joseph ervin morse
tuskegee, ala.
afrotc drill team; aia; arnold air society; swimming team; e and
a student council; student center advisory board; campus pals;
h-book staff; the engineer staff; the hilltop staff; the bison staff.

hassan moussavi
theran, iran.
a.s.c.e.

hiram augustus owens

434 brunswick ave., trenton, n.j.
i.e.e.e.; wesley foundation.

ray bersford palmer

4725 15th st., wash., d. c.

ozie michell quarterman

4618 8th st., wash., d. c.

manaucher rassan

1749 q st., wash., d. c.

david ricks

501 virginia ave., wash., d. c.

claud linwood ross

1545 rogers st., richmond, va.
i.e.e.e.; e and a student council; t and a staff.

mehanga sinch sachdevaj

3149 17th st., wash., d.c.

paul joginder sehal

new delhi, india.
a.s.c.e.; international club; indian students assoc.

naresm seth

1631 s st., amritsar, india.
i.e.e.e.

mahendra shah

bombay, india.
international club, v.pres.; a.s.m.e., sec.; howard engineer;
wesley foundation.

surendar sharma

3149 mt. pleasant, wash., d. c.
i.e.e.e.; indian student assoc.

george william shell

421 w. 25th st., winston-salem, n.c.
student council; howard engineer staff; u.c.s.o.a.; student assembly; i.e.e.e.; howard amateur radio society; ghandi memorial lecture comm.; a.f.r.o.t.c.; arnold air society.

gajinder b. singh

1706 kenyon st., wash, d.c.

arthur f. slade

757 19th st., wash., d. c.

david smith, jr.

1447 chapin st., wash., d. c.

edward c. snead, jr.

1460 bangor st., wash., d. c.

hollis joseph sobers

9 bellesmythe st., curepe, trinidad, w. i.
tau beta pi; i.e.e.e.; howard engineer staff; student council;
bison staff; alpha phi omega; caribbean students club; newman club; radio club.

basant k. sood

1817 newton st., wash., d. c.

ranjit singh sran

1720 newton st., wash., d. c.

marilynn tatum stanley

4212 22nd st., wash., d. c.
aia; howard engineer staff; student council; dean's list.

ione iileen staple

53 farragut pl., wash., d. c.

castel george stone

port antonio, jamaica, w.i.
caribbean association; a.s.c.e.

darshan d. suri

2922 18th st., wash., d. c.

ved parkash tayal

3114 16th st., wash., d. c.

lewis thigpen

4308 new hampshire ave., wash., d. c.

noyal m. thomas

3031 7th st., wash., d. c.

raye constantine robinson titus

box 6, wakefield, jamaica, w.i.
tau beta pi; pi mu epsilon; a.m.c.e.

charlie todd

312 nicholson st., wash., d.c.

david tze-ku tzou

8614 riggs rd., adelphi, md.

charles b. watkins, jr.

2800 centre ave., pittsburgh, pa.
student council; a.s.m.e.; tau beta phi; omega psi phi.

john williams, jr.

1645 trinidad ave., wash., d.c.

sonny willie williams

1962 2nd st., wash., d.c.

william h. williams, jr.

50 allison st., wash., d.c.
aia.

gerald winston

4041 kansas ave., wash., d.c.

neville ivelaw wintz

agricola, e.b.dem., british guiana.
a.s.c.e.; caribbean association.

william anderson whitmire, jr.

1328 rittenhouse st., fletcher, n.c.
a.i.e.e.; i.e.e.e.; afrotc; golf team; student council; chess workshop; varsity h-club.

benjamin t. woart

2300 1st st., wash., d. c.

kazem yekta

2813 terrace dr., tehran, iran.
a.s.c.e.; a.f.m.e.; international club.

pharmacy

mardia j. bowman

4730 southern ave., s.e., wash., d.c.

josephine dickens

3131 warder street, n. w., wash., d. c.

velma s. schumann

732 crittenden st., n.e., wash., d. c.

religion

miles jonathan austin

2617 georgia avenue, n.w., wash., d.c.

thomas odell blackmon

3116 sherman, n.e., wash., d.c.

frederick c. booker

121 hamilton street, n. w., wash., d. c.

il hyung chiang

2701 14th street, n. w., wash., d. c.

darneal foster johnson

223 jefferson street, n.w., wash., d.c.

jei whan kim

2022 columbia road, n.w., wash., d.c.

alfred talmadge lile

2617 georgia avenue, n.w., wash., d.c.

george m. madry

4913 sargent road, n.e., wash., d.c.

clarence norman

607 60th street, fairmont heights, md.

lovell parham

5207 addison chapel road, beaver heights, md.

wonbong paul park

1634 argonne place, n.w., wash., d.c.

malachi david rountree

4913 sargent road, n.e., wash., d.c.

paul settles

2617 georgia avenue, n.w., wash., d.c.

thomas gayle snowden

2617 georgia avenue, wash., d.c.

frank delano tucker

2617 georgia avenue, n.w., wash., d.c.

jeremiah winslow walker

2617 georgia avenue, n.w., wash., d.c.

john murrell wells

1275 fort hunt road, alexander, va.

alice hudson williams

651 jefferson street, n.e., wash., d.c.

arthur woodson

115 varnum street, n.e., wash., d.c.

college of fine arts

walter archey

1939 9th street, n.w., wash., d.c.

jay s. barber

5315 2nd street, n.w., wash., d.c.
band; ensemble; orchestra.

vivian baylor

st. stephens church, va.
delta sigma theta.

leo buchannon

419 st. charles street, greenwood, miss.

madolyn louise clark

208 milton street, marshall, texas.
alpha kappa alpha; university choir; vice president, senior
class; menc; women's music organization.

barbara a. copeland

bar 90 5th avenue, toms river, n.j.

phil henry cosby

2324 harlem avenue, baltimore, md.

wilmerlee elizabeth dixon

3790 east 143rd street, cleveland, ohio.
alpha kappa; university choir; senior mentors; menc; dean's list.

carl dockery

general delivery, hamlet, n.c.

john w. hanson

4215 12th street, n.e., holt, ala.
omega psi phi.

harry c. johnson

63 gallatin street, n.w., wash., d.c.

carolyn lucille macrae

p.o. box 1133, raleigh, n.c.
canterbury assoc.; senior mentor; history club; snea; young
democrats; howard players; hilltop staff; 1962 drama queen;
1962 oscarette, promethean staff.

bernard mavritte

5022 east capitol, wash., d.c.

janice parker

nashville, tenn.

senior mentor; aws; fine arts junior class queen; howard players; fine arts student council; homecoming parade comm.

etta patricia polson

christchurch, va.

alpha kappa alpha; fine arts student council; university choir; howard players; senior mentor; student assembly; music educators natl. conf.; university center planning and advisory comm.

geveria gene shamburger

951 25th street, n.w., wash., d.c.

avon stuart

3008 sherman avenue, n.w., wash., d.c.
university concert choir.

lavone r. vanderveer

1000 arnow avenue, bronx 69, n. y.

delta sigma theta; intersorority council, sec.; campus pal; homecoming steering comm.; senior mentor; majorette (flag squad); university band; howard players; a.w.s.

fredericka t. wilkins

p.o. box 24, roper, n.c.

howard university choir-concert; senior mentor; women's music organization; howard players; menc; fine arts student council, sec.; a.w.s.; alpha kappa alpha sorority; homecoming talent show comm.; student assembly.

medicine

peggey ann alsup

560 20th street south, st. petersburg, fla.
student medical assoc.; social chairman senior class; regional secretary for region 3.

george amonitti, jr.

1814 13th street, n.w., wash., d.c.

william wallace ashley

36-04 215th place, bayside, n.y.

sylvester barrington

1840 mccarthy avenue, sanford, fla.
senior class representative to sama.

sylvester courtney booker, jr.

3514 henrico turnpike, richmond, va.

james e. brown

route 2, box 176, camden, s.c.

esly s. caldwell

1820 bay street, s.e., wash., d.c.

phillip anthony caruso

304 union avenue, bellville, n.j.

richard eugene cook

1219 michigan avenue, n.e., wash., d.c.

roy p. cunningham

509 west trinity street, florence, s.c.

idus j. daniel

780 kenilworth st., n.e., wash., d.c.

william john dixon

1903 15th street, n.w., wash., d.c.
omega psi phi.

shirley anne donaldson

1117 fairmont st., n.w., wash., d.c.
sama; lincoln school for nurses alumnae assoc.

sidney l. downs

2121 shepherd st., n.e., wash., d.c.

ronald g. feaster

1900 mississippi ave., s.e., wash., d.c.

gordon c. fraser

35 bent st., georgetown, british guiana.

clyde c. freeman

3005 11th, st., n.w., wash., d.c.

joanne bannister ewing

des moines, iowa.

president, st. george society; alpha omega alpha; student american medical association.

stephen arthur geller

410 east 17th street, brooklyn, n.y.

lyra s. gillette

519 west 121st street, new york, n.y.

cecil d. grimes, jr.

437 east fourth st., mt. vernon, n.y.

ronald p. hairston

95 adams street, campbell, ohio.

clarence haydell

4820 new hampshire ave., wash., d.c.

joseph i. hoffman, jr.

922 wappoo road, charleston, s.c.

gordon ifill

412 evarts street, n.e., wash., d.c.

andrew w. r. jackson

1205 spruce st., gadsden, ala.
sama; snma.

garfield johnson, jr.

124 west 84th street, shreveport, la.

herman clifford jordan

400 wellington avenue, rochester, n.y.

harold joseph

1111 columbia road, n.w., wash., d.c.

horace laster

1363 eason street, atlanta, ga.

ernest c. levister, jr.

2010 west 150th st., new york, n.y.

grace burrows lindsay

7200 maple avenue, takoma park, md.

peter louis

p.o. box 163, loreauville, la.
sama; intramural sports.

zalmin magid

2706 edgehill road, cleveland hqts., ohio.

eddie mallory

1706 you street, n.w., wash., d.c.

glenda lillian manley

169 kingston avenue, brooklyn, n.y.

ernest w. mcbride

3244 reeves, houston, texas.

averette rosalind mhoon

3301 west philadelphia st., detroit, mich.

carlotta g. miles

77 park place, st. augustine, fla.

linell w. murphy**donald goodwin polk**

3803 s. calumet avenue, chicago, ill.

robert h. redus, jr.

920 paxton road, cleveland, ohio.

george richardson

c/o darby dan farm, gallows, ohio.
medical school choir; american cancer society.

w. j. roberston

4021 melville avenue, chicago, ind.

james e. robinson

3900 14th street, n.w., wash., d.c.

vivian robinson

521 east 20th street, baltimore, md.

carol m. russell

22 outlook avenue, kingston, jamaica.

adcbayo abiodun samuel

lagos, nigeria.

henry scott

2003 shipley terrace, wash., d.c.

charles seard

1214 evarts street, n.w., wash., d.c.

kin shein

560 south bogoyore road, moulmein, burma.
fssc.

eugene c. simms

416 evarts st., wash., d.c.

hamilton stephens

2441 north 20th street, philadelphia, penna.

donald stovall

mt. rt. e. dominic, rome, n.y.

roosevelt taylor, jr.

622 berg avenue, trenton, n.j.

barbara ann flood wailes

3455 oakman blvd., detroit, mich.

james e. walters

300 west 138th street, new york, n.y.

oswald g. warner

43 chisholm avenue, jamaica, west indies.
phi beta kappa; caribbean association.

james c. watson

30 west end avenue, trenton, n.j.

paul c. webb

2207 savannah pl., s.e., wash., d.c.

william rolfe weathers

4850 margaretta, st. louis, missouri.
kappa alpha psi; st. george medical society.

charles r. west

route 1, box 17, darkville, miss.

arlene v. winfield

144 northland avenue, buffalo, n.y.

irving cardinal williams

aberdeen, maryland.

marvin harold wilson

936 king street, ottawa, kansas.

jean anne wong

hatchener street, port of spain trinidad, w.i.
sama class representative; anwa member.

howard d. wood

4322 parrish street, philadelphia, penna.

lowell melvin zollar

7411 south michigan avenue, chicago, ill.

dentistry

curtis j. adkins

1316 s. wadsworth ave., compton, calif.
senior class president.

keith f. anderson

119 6th street, pelham, n.y.

shirley anne jordan bailey

1244 south gramercy pl., los angeles, calif.
delta sigma theta; ada; senior class secretary; student research fellowship.

tillman bauknight

3370 e. 135th street, cleveland, ohio.
alpha phi alpha; toastmasters international; ada.

donald james bean

137-20 156th street, jamaica, n.y.

joseph l. bellan

8311 21st avenue, brooklyn, n.y.
student publication comm.; book and instrument comm.

samuel nathan berger

1224 blair mill road, silver spring, md.

robert a. bingham

119 east 3rd street, lexington, n. c.

james albert black, jr.

1013 cherry street, evansville, indiana.
alpha phi alpha; american dental assoc.; graduation committee.

stanley a. boucree

2975 law street, n., new orleans, la.
student council; dental research fellow.; ada; core; naacp; student representative, senior class.

errol vere selwyn boyce

trinidad, west indies.

james m. burgette

1204 robinia drive, pittsburg, penna.

roland constantine burroughs

1386 bryant street, n.e., wash., d.c.
omega psi phi; intramural football; american dental association.

edward r. coran

8000 newell court, silver spring, md.
america dental association.

fabian f. desbordes

1938 industry street, new orleans, la.
intramural athletics; american dental association; class treasurer.

anthony dibiase

657 houston avenue, takoma park, md.

james albert diggs, jr.

144 blue hill road, boston, mass.
american dental association.

irving freedman

6152 springhill drive, adelphi, md.

ernest s. goldmann

108-28 69th road, forest hills, n.y.
american dental association.

robert fitzgerald gordon

4 princess street, montego bay, jamaica, w.i.
caribbean association; ada.

roy armando henriques

kingston, jamaica.
caribbean association; ada.

robert lee hollomand

810 longfellow street, n.w., wash., d.c.
chi delta mu fraternity.

aaron w. jenkins

2510 taibor road, baltimore, md.

william david jenrette

244 e. 92nd street, valdosta, ga.

james rawley jones

320 n. south street, mount airy, n.c.
american dental association.

shirley a. jordan

712 marietta place, n.w., wash., d.c.

cleo clifton kirk

1420 r street, n.w., wash., d.c.

romeo h. lewis, jr.

525 bataan circle, el paso, texas.
president of student council.

aaron i. lynchuck

6142 springhill drive, greenbelt, md.

william watson mccaffrey

7801 carroll avenue, takoma park, md.

nathaniel robert mccray, jr.

524 east 21st street, little rock, ark.

arthur lorenzo mckinney

1700 havis street, pine bluff, ark.
alpha phi alpha; vice president of class organization.

herbert takash miyata

67-271 farrington highway, waialua, hawaii.
omicron sigma chi.

james carlton nabors

36 broadway, ossining, new york.
omega psi phi.

clark w. nary

10801 anderson street, loma linda, calif.

blanka e. pawlowska

5432 23rd street, arlington, va.

maurice samuel phillips

23-22 96th street, queens, n.y.

kenneth gene ponder

552 valle vista street, oakland, calif.
alpha phi alpha; research fellowship

john t. reinhold

3212 pontius road, uniontown, ohio.

joseph arminius robertson, jr.

1248 g street, n.e., wash., d.c.
american dental association; intramural athletics.

verdise william rollins

922 madison street, n.w., wash., d.c.
american dental association.

william rosenblum

1923 84th street, brooklyn, n.y.

sammy james seals

282 luther hill road, ellisville, miss.

benjamin f. shaw, jr.

6516 north capitol, washington, d.c.
omega psi phi; american dental association.

john allen sines

14907 athey drive, burtonsville, md.

ralph maynard stokes

4360 g street, s.e., wash., d.c.

randolph william sturup

23-24 96th street, east elmhurst, n.y.

richard carlos tatum
1615 franklin street, n.e., wash., d.c.

willie f. thompson
279 spring street, trenton, n.j.

jimmie s. trimiar
1309 clifton street, n.w., wash., d.c.

stanley t. uyeyama
2298 craig avenue, sacramento, calif.

dewitt talmadge webster, jr.
1414 29th avenue, meridian, miss.

alvin richard williams
box 618, fernandina beach, fla.

frank a. williams
503 s. 2nd street, seneca, south calif.

alonzo attucks wright
route 1, box 125B, vance, s.c.
omega psi phi.

dental hygiene

mary marguerite baker
6917 18th ave., hyattsville, md.

carolyn paula blicher
6148 springhill drive, greenbelt, md.

verna f. bradley
215 jefferson st., n.w., wash., d.c.

sandra r. carter
1407 webster st., n.w., wash., d.c.

mary julia dean
9006 manchester road, silver spring, md.

anith h. hill
3905 17th pl., n.e., wash., d.c.

jeanne s. hubbard
10606 lilac place, silver spring, md.

sarah fern leonard
7538 12th st., n.w., wash., d.c.

jean m. maddox
610 1/2 tobert blvd., opelikia, ala.

linda jean matthews
1915 15th ave., adelphi, md.

louise smith
7917 24th ave., hyattsville, md.

millicent j. summers
1511 sanford road, silver spring, md.

social work

delores e. adams
1821 n. nount street, baltimore, md.

myrtice n. adams
2101 new hampshire ave., n.w., wash., d.c.
program comm.; educational comm.; bison staff; student organization.

olivia v. aiken
2821 11th street, n.w., wash., d.c.
delta sigma theta; national association of social workers.

haroldean ashton
3435 holmead pl., n.w., wash., d.c.

gloria l. bean
5964 green meadowa parkway, baltimore, md.

philip a. beslow
1720 corcoran street, n.e., wash., d.c.

edward r. bloom
402 pinewood road, rockville, md.

lester f. buster
3018 windsor avenue, baltimore, md.
national association of social workers.

june peters campbell
8019 16th street, n.w., wash., d.c.
alpha kappa alpha; national association of social workers.

rose anne brasty carter
234 gallatin street, n.w., wash., d.c.
national association of social workers.

alice cohen
3209 broad branch ter., n.w., wash., d.c.

bryson s. couvillon
4108 tennyson road, hyattsville, md.

willie t. dawkins, jr.
747 n. avondale road, baltimore, md.
national association of social workers.

phyllis r. dean
17 54th street, s.e., wash., d.c.

lee i. dogoloff
1006 quebec terrace, silver spring, md.

walter edward dumas
142 rose street, danville, virginia.

crawford ellerbe, jr.
732 park road, n.w., wash., d.c.
social work student organization; national association of social workers.

madie l. evans
7818 glenarden pkwy., glenarden, md.

ruth m. fisher
10709 lockridge drive, silver spring, md.

clayton m. fuller

7-N research road, greenbelt, md.

june b. gould

3226 yosemite avenue, baltimore, md.

frances w. green

2645 w. lafayette ave., baltimore, md.
united givers fund campaign; program comm. of student organization.

james b. green

661 n. 53rd street, philadelphia, penna.
national association of social workers.

richard gross

4014 bonner road, baltimore, md.

james b. hardy

3217 vickers road, baltimore, md.

vonthia ione henderson

1307 corbin place, n.e., wash., d.c.
american sociological assoc.; district sociological assoc.; national assoc. of social workers.

curtis lee hester

523 north lewis street, mesa, arizona.
social work student organization; national assoc. of social workers.

helen horsey

116 willow court, baltimore, md.

lynnda s. kratovil

6823 nashville, lanham, maryland.

jo katherine h. lewis

3644 13th street, n.w., wash., d.c.

janet k. lobred

3731 chesapeake street, n.w., wash., d.c.

ada m. lomax

3738 dolfield avenue, baltimore, md.
national association of social workers.

ellwood dorset macklin

138 carver road, baltimore, md.
social work student organization; national association of social workers.

edwin a. marksman

731 quebec place, n.w., washington, d.c.

albert clyde massey

80 tuckerman street, n.w., wash., d.c.
social work student organization; national association of social workers.

carl l. messick

930 radcliffe road, baltimore, md.

jean e. mowery

654 girard street, n.w., wash., d.c.

beulah claudette murrell

430 w. 24th street, winston-salem, n.c.
national association of social workers; student organization.

ernie ray myers

3506 21st street, n.e., wash., d.c.
social work student organization; national association of social workers.

patrick richard o'neill

6310 falkirk road, baltimore, md.

lorraine a. peterson

81 hamlin road, buffalo, new york.
alpha kappa alpha.

anna beatrice pickette

route 1, box 9A llogas ave., san martin, calif.
bison staff; national association of social workers.

frances mavritte robinson

3006 que street, s.e., wash., d.c.

gloria v. russell

1623 12th street, augusta, ga.
national association of social workers.

germaine a. schwandt

4929 ames street, n.e., wash., d.c.

sidney phyllis schiller

12413 eastbourne drive, silver spring, md.

eulalia v. scott

732 oris place, n.w., wash., d.c.

virgil a. simms

2733 gwynnsfalls pkwy., baltimore, md.

aaron anthony smith

1207 carter street, orlando, fla.
president social work student organization; constitution comm. chairman; educational activities comm.; student association alumni comm.; national association of social workers.

christine allen smith

502 oneida place, n.w., wash., d.c.

marilyn roberta smith

16805 lasalle blvd., detroit, mich.
national association of social workers; social work student organization, orientation committee, constitution committee.

nancy smith

4208 22nd street, n.e., wash., d.c.

helen alban sutton

4011 benton street, n.w., wash., d.c.

anne pratt taylor

1273 emerson street, n.e., wash., d.c.
national association of social workers.

lucy alleana thompson

5208 3rd street, n.w., wash., d.c.
national association of social workers; alpha kappa alpha.

joyce antoinette tolson

4702 10th street, n.e., wash., d.c.
delta sigma theta; national association of social workers; student organization; orientation comm.; constitution comm.

patricia brown vailes

5543 chillum place, n.e., wash., d.c.
national association of social workers; student organization.

myra coates wesley

5521 new hampshire avenue, n.e., wash., d.c.
national association of social workers.

june e. williams

4018 fairfax road, baltimore, md.
pi beta sigma; bison comm.; nasw; nimh.

nathaniel anthony woods

2313 allendale road, baltimore, md.

doris deloris wooten

1061 prospect avenue, bronx, n.y.

nursing

blanche baker

37 spartanburg street, greenville, n.c.
student organization, vice president; senior class vice president; student council; dcsna; national student nurses organization; student nurses assoc.

marjorie e. bigelow

1010 brook street, piqua, ohio.
chi eta phi; student organization; dcsna; student council.

rose marie bush

807 somerset place, n.w., wash., d.c.
chi eta phi; senior class corr. sec'y.; student organization.

jacqueline marie crawford

516 ashby street, atlanta, ga.
student organization; dcsna; chi eta phi.

ernestine forman

83 main street, wilson, n.c.
student organization; dcsna.

barbara jean holloway

3358 alden place, wash., d.c.
student organization; dcsna.

jacqueline w. gadson

9-P blair heights, clairto, penna.
student organization; dcsna; senior class sergeant-at-arms; nsna.

lois scott johnson

539 south street, hampton, va.
student council, pres.; student organization, pres.; student welfare comm.; dcsna; nsna.

iris romaine keys

801 booker place, seat pleasant, md.
student organization; choir, pres.; book review club; dcsna; nsna.

betty l. montgomery

920 kings drive, n.w., atlanta, ga.
student organization; dcsna; nsna; american red cross.

venita elaine rich

1327 queen st., n.e., wash., d.c.
student council, corr. sec'y.; student organization; dcsna; senior class, 2nd vice pres.; nsna; student organization, corr. sec.

constance cynthia session

1161 north wheeler drive, pittsburg, penna.
student council; student organization; senior class; homecoming rep.; senior class queen; nsna; dcsna.

jacqueline la verne stockton

route 5, box 319, martinsville, va.
student organization; dcsna; senior class; nsna.

jessie m. taylor

7813 central avenue, cleveland, ohio.
chi eta phi; student organization; dcsna.

harriet louise webster

1656 carlyon road, east cleveland, ohio.
student council; parliamentary-student organization; bison editor for school of nursing; secretary, senior class; dcsna; national student nurses assoc.; chi eta phi; nsna.

mona howard wells

909 south rolfe street, arlington, va.
student organization; dcsna.

sandra brisbane white

5204 3rd street, n.w., washington, d.c.
student organization; dcsna.

graduate school

gurvey beckford

1308 clifton st., n.w., wash., d.c.

sylvester roberts

2814 stuart st., jacksonville, fla.

law

james milton abram

609 east 8th street, hattiesburg, miss.

alfonso leo adderly

5337 n. w. 29th court, miami 42, fla.
student bar association.

sherman sherron barge

231 stevens street, camden 3, n. j.
sigma delta tau; basketball team; student bar member; alpha phi alpha.

harry ira barnett

8600 16th street, n. w., washington, d. c.

benjamin d. brown

196 napoleon drive, s. e., atlanta, ga.
american law student's assoc.; board of governors; sigma delta tau; phi beta sigma; naacp; sncc.

harrison bruce, jr.

11 lancaster road, richmond 22, va.
law journal.

joan ann burt

1855 sterling place, brooklyn 33, n. y.
delta sigma theta.

jerry steward byrd

122 n. calhoun street, greenville, s. c.
omega psi phi; law journal; sigma delta tau.
delta tau.

eugene carmichael

79 smith street, perth amboy, n. j.
omega psi phi; student government.

richard r. clark

5623 first street, n. w., washington, d. c.

ronald craig

139-14 linden boulevard, jamaica 36, n. y.

frank a. decosta, jr.

2711 elsinore avenue, baltimore, maryland.

alphonso kreh dormu

543 johnson street, st. monrovia, liberia.
sigma delta tau.

clyde e. edmonds

1319 cumberland street, harrisburg, penna.

arthur charles gaston

p.o. box 2621, birmingham, ala.
student bar association; sigma delta tau.

george daniel gates

p.o. box 234, hobe sound, fla.
alpha phi alpha; student bar assoc.; president senior class.

nathan a. hicks

218 35th street, s. e., washington, d. c.

sterman hill

route 3, box 69, timpson, texas.

jerry hilliard

91 4th street, passaic, n. j.

geroge hopkins, III

1155 w. woodruff street, toledo, ohio.

ronald phillip huntley

175-04 109th avenue, jamaica 33, n. y.

julius xenephone johnson

box 11, alexandria, la.

clifford taylor lee

8411 engleside, chicago, ill.
sigma delta tau.

patricia d. lee

1033 south gramercy place, los angeles, calif.

william henry lewis

3101 steele street, denver, colorado
alpha phi alpha; sigma delta tau;
intramural basketball.

ronald m. mccaskill

6349 mccallum street, philadelphia, penna.
student bar assoc.; chairman law day comm.; sigma delta tau.

richard a. miller

184 bradhurst avenue; new york, n. y.

cornell leverette moore

117 roundtree street, statesboro, ga.
omega psi phi; sigma delta tau; student bar association; treasurer of 1st, 2nd, & 3rd year classes.

larry e. murchison

route 2, box 135, lillington, n. c.

aaron a. richman

1433 shepherd street, n. w., washington, d. c.

alan v. roberston

1434 harvard street, n. w., washington, d. c.

clarence d. rogers, jr.

3322 milverton road, shaker heights, ohio.
president student bar assoc.; moot court team; howard law journal; sigma delta tau; alpha phi alpha; american law student assoc. representative.

turner russell

131 west 110th street, new york 36, n. y.
omega psi phi

raymond k. sewell

2491 blaine street, detroit, michigan.

willie smith, jr.

214 spruce street, clairton, penna.

bobby b. stafford

route 1, box 126, kingstreet, s. c.

delano s. stewart

2304 21st avenue, tampa 5, fla.

ruthie louise taylor

route 1, box 67, leighton, ala.

harold lafayette thomas

1323 6th avenue, bessemer, ala.
omega psi phi.

william hicherson thomas

1323 6th avenue, bessemer, ala.
omega psi phi; sigma delta tau; student bar assoc.

lucy reba thornton

209 13th street, west point, va.
law journal; board of governors; student bar association.

eddie howard tucker

3716 livingston road, jackson, miss.
omega psi phi; sigma delta tau.

harriett a. wedgeworth

219 saunders street, gladewater, texas.

anne j. wiggins

2351 west hagert street, philadelphia, pa.

dudley r. williams

900 w. fayette street, martinsville, va.

Al Smith Delicatessen and Luncheonette



2604 Georgia Ave., N. W.
Sub Specialists
since 1947

THE HOUSE OF AL STUDENT DINING ROOM

FOR ALL MEALS
9 AM—1 AM DAILY 10 AM—1 AM SUN

FOR BETTER EYESIGHT



Hours 10:30 A.M.—6:00 P.M.

Mercury Opticians

Ralph L. Nelson

PRESCRIPTIONS ACCURATELY FILLED
GLASSES FITTED AND REPAIRED
CENTRAL CHARGE

Call TU 2-1200
For Appointment

3015 Ga. N. W.
Wash., D. C.

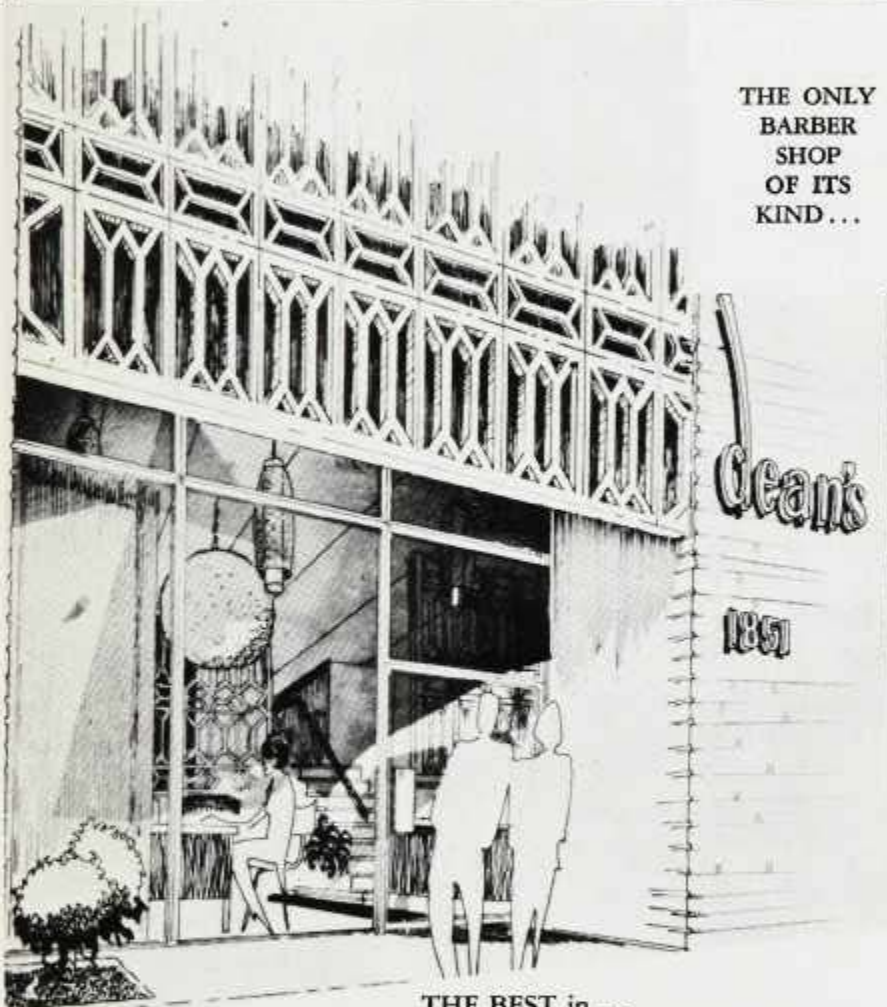

THE ONLY
BARBER
SHOP
OF ITS
KIND...

THE BEST in...

HAIRCUTS * SHAVES * FACIALS
HAIRSTYLING * HAIR TREATMENTS * MANICURES
SKILLED ARTISANS—PRIVATE BOOTHS

1851 SEVENTH STREET, N. W. 387-4380
WASHINGTON, D. C.

The Best For Less

ATWOOD TRANSPORT LINES, INC.

419 N.J. Ave., N. W.
LI 6-8015

Anywhere Anytime



Industrial Bank of Washington

Established 1934

Complete Banking Service

Main Office: 2000 11th St., N. W.
Petworth Branch: 4810 12 Ga. Ave., N. W.

Doyle Mitchell, Pres.



Kirby Lithograph Co.

409-12th Street S. W.
NA 8-6239

402



LU'S

Carry Out



Free Delivery

4419 Georgia Avenue,
N. W.

TU 2-5239

Daily-11:30 a.m.-4:00 a.m. Sun. 5:00 p.m.-4:00 a.m.

*Anywhere... Anytime
You Trust its Quality*



Bottled under the Author. of COCA-COLA

Co. By

WASHINGTON
COCA-COLA BOTTLING
COMPANY, INC.

For A Bite Or A Banquet
Be A Guest At Your Own Party

Thrifty Carry Out Shop

Food At Its Best
For Speedy Delivery of Charcoal
Broiled Steaks

2916 Ga. Ave., N. W.
501 Kennedy Street, N. W.

332-4430

*Compliments
of*

JACK BLANK

PONTIAC

100 % Human Hair

*Fashion Wigs For All
Occasions*

WIG-O-RAMA of 14th St.

3010 14th Street, N. W.

*"The most beautiful hairpieces from the
world's master wig makers sold at popular prices."*

Cleaning and Styling
90 minute Service

DU 7-7710
403

COMPLIMENTS of MILES'-LONG SANDWICH SHOPS



"Partners in Progress"

Congratulations
Seniors!



Now is the time to join the United Buyers Service

*We can furnish you with name
brand appliances, office furniture,
household furnishings and more*

At

Amazingly low prices
We especially cater to
Howard University Students
and Alumni

Alexander Sales Corporation

Distributors—Filter Queen
name brand merchandise

635 FLORIDA AVE., N.E. — LI 7-6410
WASHINGTON, D. C. 20002



GREENWICH LOUNGE, INC.

GEORGE E. STONESTREET, Prop.
3530 GA. AVE. 291-8112

THANK YOU

for using

MACKE VENDING MACHINES

MACKE VENDING MACHINES
1111 FIRST ST., N. E. WASHINGTON, D. C.

NATIONAL CAR RENTAL SYSTEM

- FEATURING
- NEW FORDS AND OTHER FINE CARS
- COURTEOUS TREATMENT
- LOW RATES

12th and K Sts., N. W.

783-1590

Offices throughout the
World

All major Credit
Cards

Accepted

CONGRATULATIONS

TO THE GRADUATES OF
HOWARD UNIVERSITY

J. FRANK KELLY INC.

LUMBER — MILL WORK
BUILDING SUPPLIES

2121 GEORGIA AVE., N. W. NORTH 7-7400
ADJACENT TO HOWARD UNIVERSITY

404

UNIVERSITY CARRY OUT

2135 Georgia Ave., N.W.
NO. 7-8861

*Delicious Sandwiches and Subs
Soups and Fine Pastries
Hot and Cold Drinks*

Fast and Courteous Service

Come One Come All

W. J. BEST, Prop.

jazz
organ
combo

JACKIE HAIRSTON
at the Organ

JAZZLAND

Music Nightly from Nine to Curfew
Jazz After Midnight on Saturdays
2800 - 14th Street, N. W.
Telephone 234 - 0886



YOUR GRADUATION RING



*"The most respected symbol
of your
educational achievement
wear it with a sense
of privilege, personal pride,
loyalty and authority"*

THE GUILD

2708 Georgia Avenue, N. W.
Washington, D. C.

TUXEDO RENTAL

NATIONALLY ADVERTISED

Evening & Daytime Correct Formal Wear

Long's

- . Men
- . Ladies
- . Children

SINCE 1920
731 7th St., N.W.
DI 7-0265
Nites, Sundays & Holidays
588-6081
OPEN 8:30 to 6:30
MON. & THURS. Til 9 PM
PARK Free cor. 6 & HSTS.
N. W. CARTE BLANCHE CARDS
HONORED

WEDDINGS
PROMS
ALL OCCASIONS
SPECIAL
GROUP RATES
EXPERT AND
IMMEDIATE
FITTINGS

For Perfection
THAT'S CRUSTY

WASHINGTON'S FAVORITE DESSERT

BAKED DAILY AND DELIVERED FRESH CRUSTY PIE CO.

30 "O" STREET N. E.
WASH., D. C. AD 2-7111
ORDER TODAY!

"SERVED IN THE BETTER EATING PLACES"
DECORATED CAKES FOR ALL OCCASIONS

autographs



REVUE

R

R

Ψ

Ligon

