

Howard University

Digital Howard @ Howard University

Howard University Yearbooks

1-1-1958

The Bison: 1958

Howard University

Follow this and additional works at: https://dh.howard.edu/bison_yearbooks



Part of the [Higher Education Commons](#), [Organizational Communication Commons](#), and the [Public Relations and Advertising Commons](#)

Recommended Citation

Howard University, "The Bison: 1958" (1958). *Howard University Yearbooks*. 127.
https://dh.howard.edu/bison_yearbooks/127

This Yearbook is brought to you for free and open access by Digital Howard @ Howard University. It has been accepted for inclusion in Howard University Yearbooks by an authorized administrator of Digital Howard @ Howard University. For more information, please contact digitalservices@howard.edu.



BISON

1958

Editor-in-Chief—Tresi A. Williams

Associate Editor—Barbara Singleton

Faculty Advisor—Williston H. Lofton

Liberal Arts Editor—Charlene N. Thomas

Engineering and Architecture Editor—Donald Pierce

Music Editor—Constance Jefferies

Medicine Editor—Harold Williams

Dentistry Editor—Sidney White

Pharmacy Editor—Norman Bowles

Law Editor—Elbert Gadsden

Religion Editor—June L. Jefferson

Social Work Editor—Cora L. Sarjeant



Editor-in-Chief



Associate Editor



Faculty Advisor



Liberal Arts



*Engineering and
Architecture*



Music



Medicine



Dentistry



Pharmacy



Law



Religion



Social Work

THE UNIVERSITY-WIDE STAFF

Presents...



The 1958

B I

Published by the Senior Class
HOWARD UNIVERSITY
WASHINGTON, D. C.

SON



Wherein...



With deep affection,
The Class of 1958 dedicates its
yearbook to Dr. Julian W. Ross,
shown receiving the ANNUAL
ALUMNI AWARD from Dr.
Mordecai W. Johnson, *President
of the University.*

We Present Our Dedicatee . . .

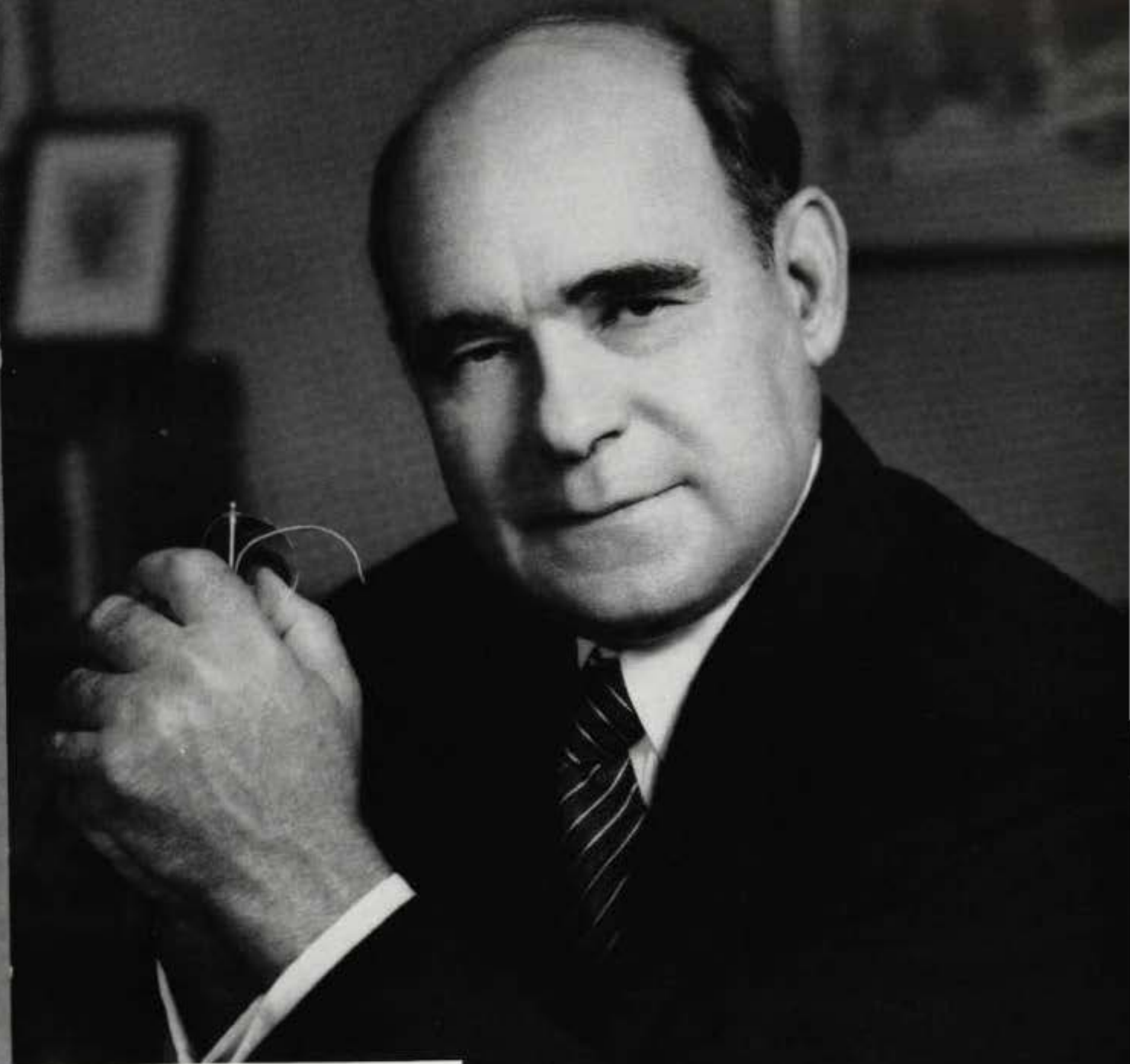

PRESIDENT'S MESSAGE

I am delighted to send greetings and good wishes to the sons and daughters of Howard University, who are members of the Class of '58, and to their loved ones. It gives me joy to know that you are dedicating the BISON this year to Dr. Julian W. Ross. Dr. Ross has been a highly constructive member of the faculty of medicine. His services have been a blessing to the University. When you look at the new buildings that are going up in medicine, dentistry and pharmacy and the great new laboratories which we have prepared in biology, physics and chemistry, you must know that these buildings are merely the long needed and long awaited instruments to be used in the hands of able faculty members like Dr. Ross, for the development of a great center for the training of creative scholars in the pure and the applied sciences.

Mordecai W. Johnson

Our President . . .



DR. WILLIAM STUART NELSON
Dean of the University



DR. JAMES M. NABRIT, JR.
Secretary of the University



MR. JAMES B. CLARKE
Treasurer of the University



MR. G. FREDERICK STANTON
Business Manager



MR. JOSEPH REASON
University Librarian



MR. ERNEST GOODMAN
Public Relations

The Administrative Staff . . .

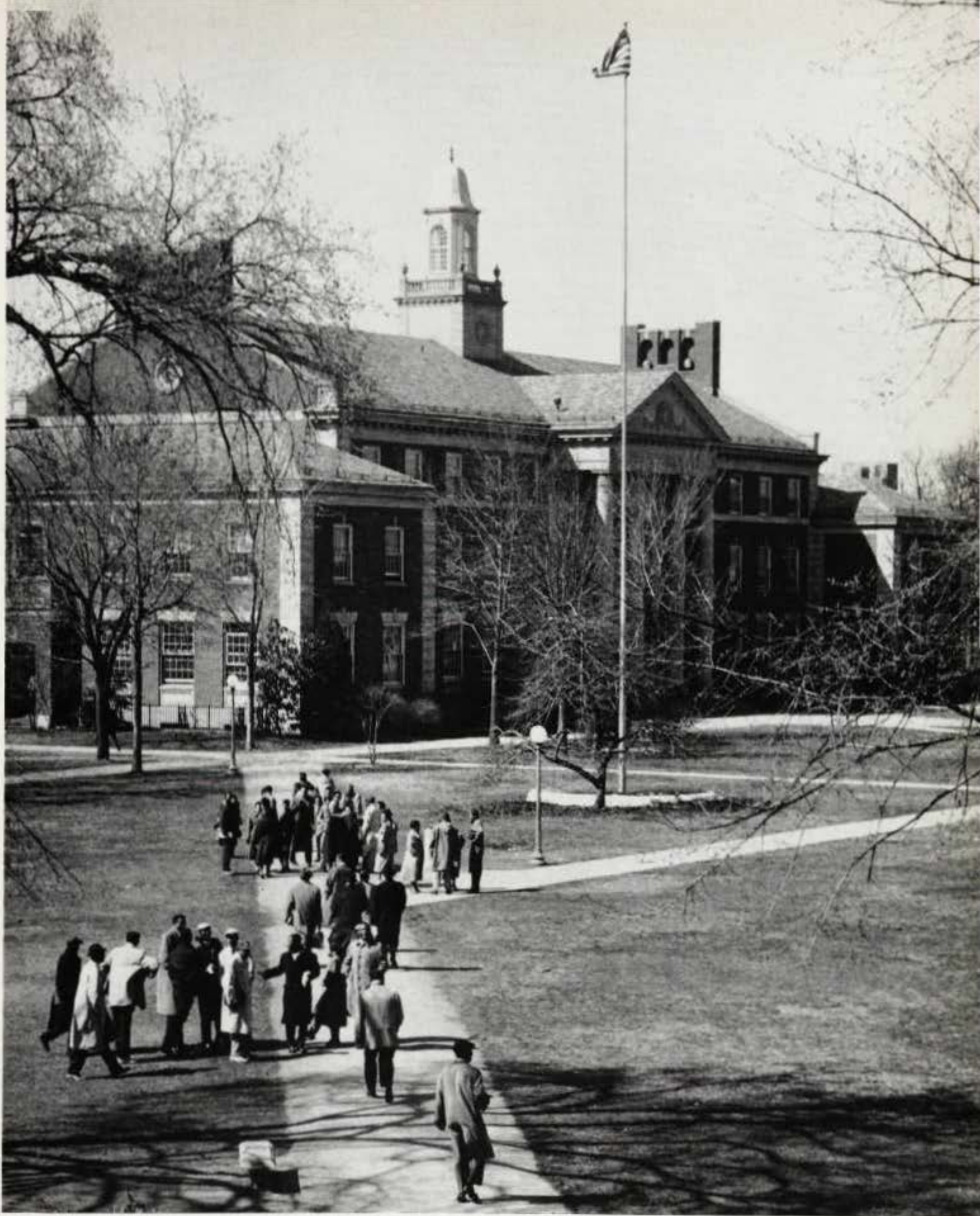

The Howard Campus . . .



Douglass Hall



College of Pharmacy

Administration Building



Pre-Clinical Medical Building



School of Law

Biology-Greenhouse Building





Where we studied . . .



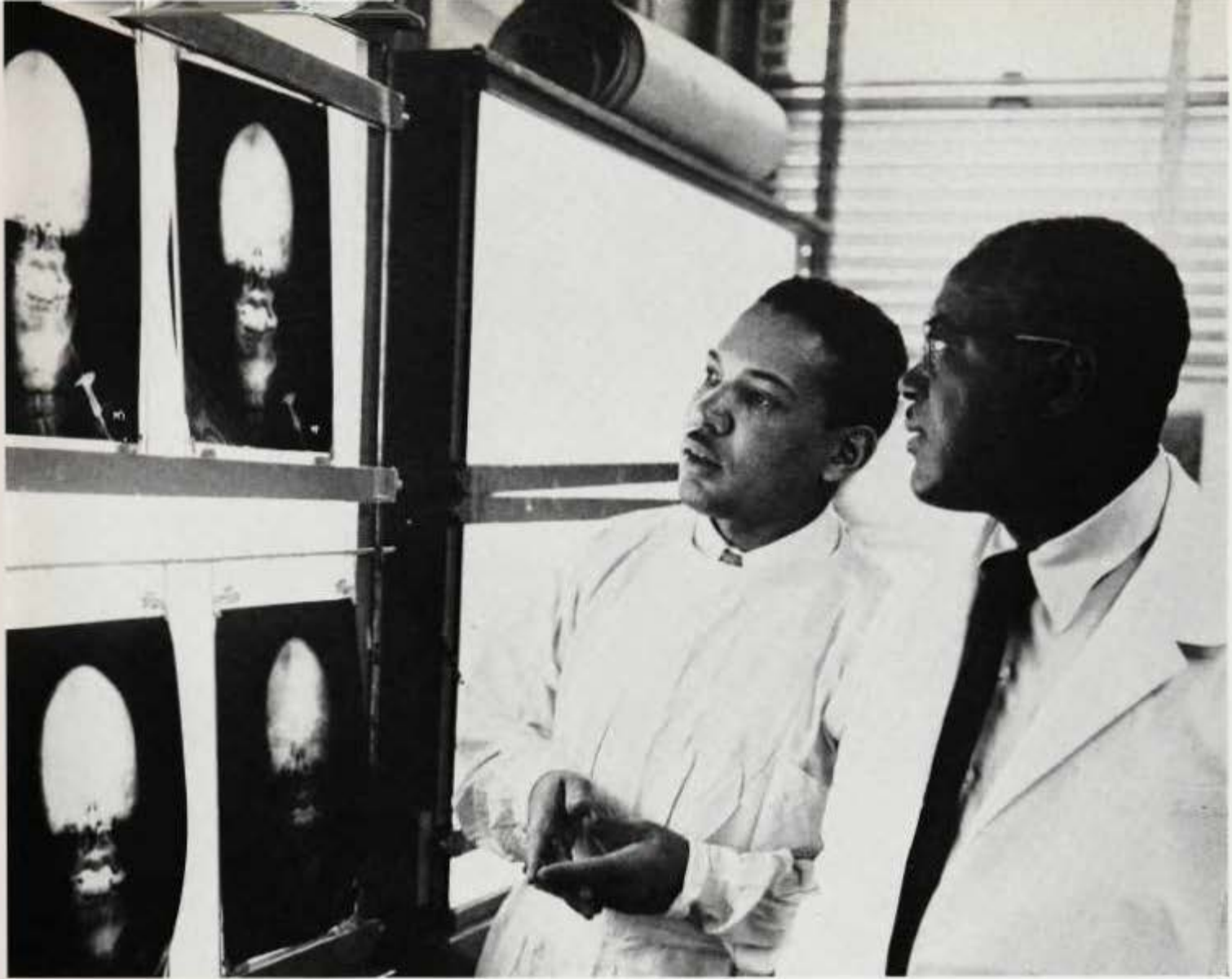

and prepared ourselves in our chosen fields . . .





Selected

our individual

activities . . .



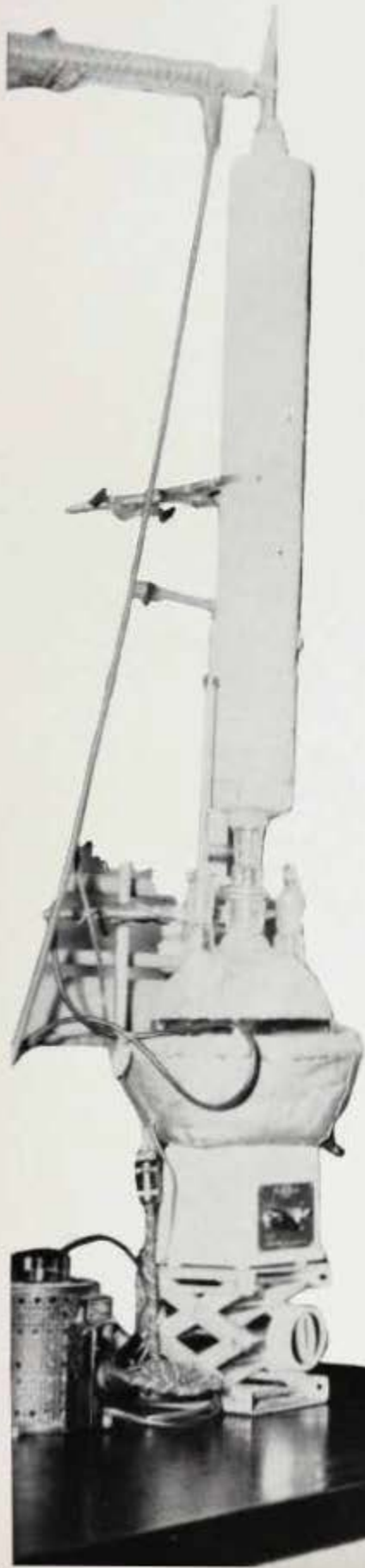



And worked

together toward

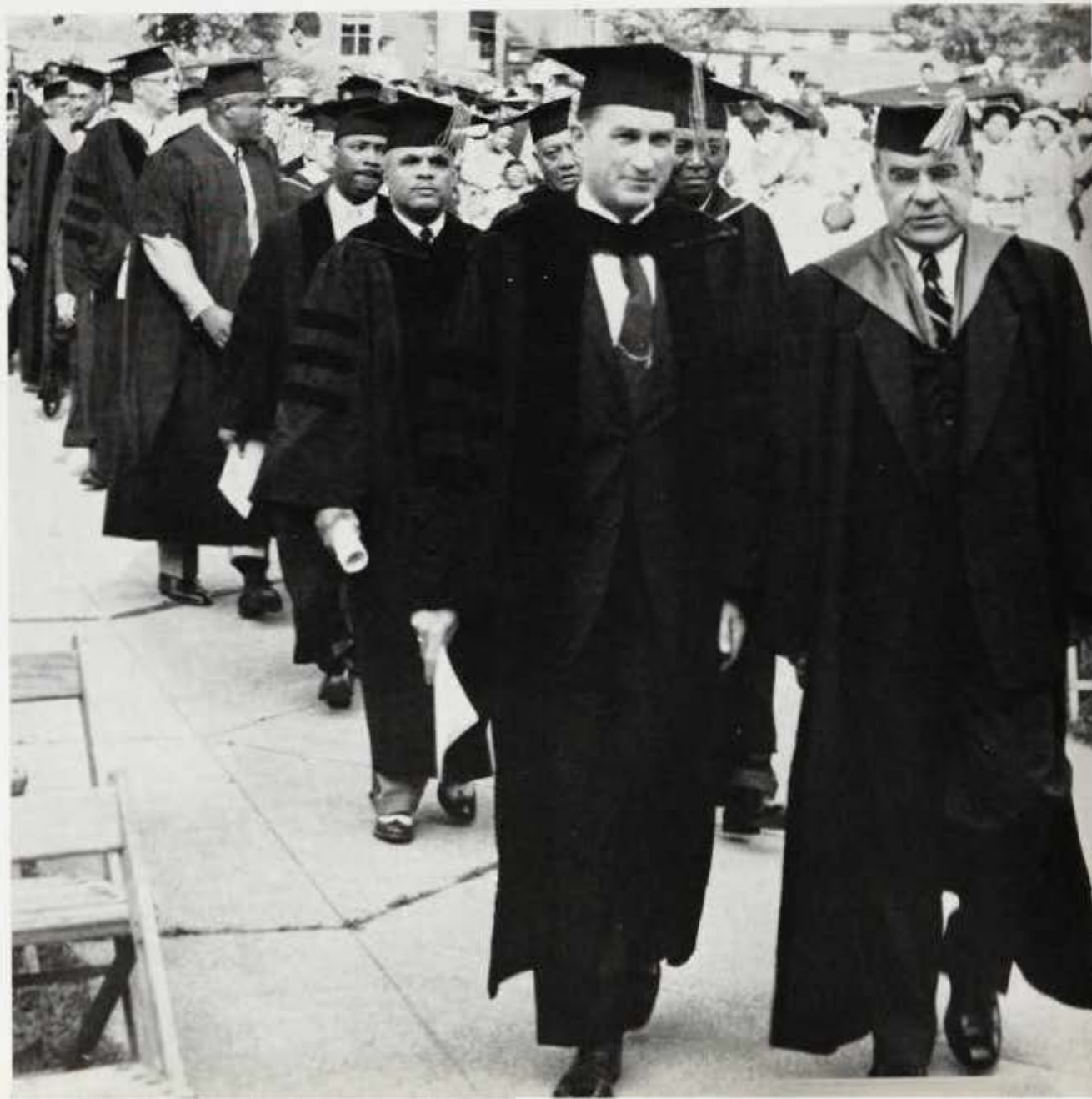

our common

goal!



Table of Contents



College of
Liberal Arts

Page 19



School of
**Engineering
and Architecture**

Page 61



School of
Music

Page 77



College of
Medicine

Page 117



College of
Dentistry

Page 135



College of
Pharmacy

Page 153



School of
Law

Page 163



School of
Religion

Page 175



School of
Social Work

Page 183

Graduate School

Page 194

JULIAN WALDO ROSS

... you are a product of an unswerving determination to rise above artificial human restrictions. With the gifts of a superior mind and skill as a musician, your determination carried you to graduation with distinction from Lincoln University and from the College of Medicine of Howard University. For nineteen years after your graduation into the medical profession, you identified yourself with every teaching hospital available to you in your persistent efforts toward self-improvement. Then, recognition came from your Alma Mater and you were given the responsibility for the development of the Department of Obstetrics and Gynecology. Today, twenty-eight years later, you can look back with pride upon that which you have wrought for the betterment of mankind. You leave at Howard a thriving and dynamic department. You leave in the medical profession your students, your disciples and your writings. You leave in the communities which you have served, countless mothers and their children who bless your name and your memory. Howard University rejoices in the knowledge that you are—and will be always—one of them.

The Class of 1958

Liberal Arts Class History

As we approach the final and foremost event of our stay at Howard University, we cannot help but remember some of the many events that made our stay here most fruitful and ever memorable . . .

In September, 1954, more than five hundred students arrived on Howard University's campus, coming from all parts of the world. For some, it was the first trip away from home; for others, it was only a change of scenery; for all, it was the first step toward those long awaited college days.

Our senior mentors, tutorial and advisory staff and campus pals had planned many activities for that first week. There was the freshman talent show on which Connie Jefferies and Ray Codrington were given first and second prizes; the P.J. party given for the dormitory girls, and Mrs. M. K. Grays sang "Getting to Know You." We were to find out later that this was her traditional song for freshmen women. Many of us missed the picnic because of the first day of registration (oh what a day!), but we all danced in our stocking feet at the Sock Hop.

Settling down to the everyday life of a Howardite, many of us took an active part in extra-curricula activities. Some of our classmates are still in the organizations they joined in their freshmen year. Marjorie Payton is now a "star" Howard Player; Bettye Coe and Lowell Davis are ace debaters; and Dean Lawson couldn't function without Anna Coble, Teddy Brooks, and Eldeatha Norville.

Many of us anticipated joining Greek organizations when we witnessed the Greek probates for the first time that fall.

Eva Carol Dawson was crowned class queen shortly before the Christmas holidays. The Christmas Candlelighting Service made us remember more vividly the homesickness we had felt at the beginning of the year.

Well-rested after the holidays, we returned to school and elected Conrad Snowden as freshman class president.

We returned home that summer to anxiously await a word from the registrar. Many of us did not receive that letter, surprisingly enough, and returned to Howard University to embark upon sophomore year. The fellows moved from old Clarke Hall to Slowe Hall with sighs of relief and delight. The girls were surprised to find that they were being housed in Frazier Hall again instead of Baldwin.

As sophomores, the fellows fought what seemed a losing battle on a muddy field to capture the "Little Green Jug" from the freshmen.

Conrad Snowden was class president again, and was aided by Loretta Collins, Melba Jennings, Velma Boone, Barbara McKinney, June Mitchell and James Brown. Rosenda Morris was crowned class queen. We had a winning basketball team that sophomore year, and the class of '58 could claim all the star players, John Syphax, Harold Eaton, Reginald Stewart and Billy Daniels.

It was in our sophomore year that Professor John Hope Franklin resigned his position on How-

ard's faculty to become the first Negro to be assigned a chairmanship at Brooklyn College. The climax of the year was the appointment of Dr. Frank Snowden as the new Dean of the College of Liberal Arts as successor to Dean J. St. Clair Price.

Hardly had we descended from the elation over our sophomore status, when we captured that junior status. Lynn Smith was to lead the class as president with Faye Bryant as veep. Looking around, many of our classmates could be seen as active participants in many of the campus' outstanding organizations. Margaret Biscoe was Associate Editor of the *Hilltop*; Syphax was elected to the all CIAA team for a second year; June Mitchell and James Brown were selected to represent our class in Who's Who in American Colleges and Universities; Leo Stuart and Teddy Horne were elected to Phi Beta Kappa.

Now that our senior year has rolled around many of our classmates are still in the campus' limelight by holding positions in key organizations. James Brown holds the gavel to call the student council to order; Norman K. Prince heads the senior class; Margaret Biscoe is Editor-in-Chief of the *Hilltop*; Tresi Williams is Editor-in Chief of the *Bison* with the able assistance of Barbara Singleton as Associate Editor; Charlene Thomas is Liberal Arts' *Bison* Editor; Patsy Stephens is chairman for the senior mentors; Loretta Collins is president of the Howard Women's League; Art Van Brakle and Kenny Washington are co-captains of the football team; and John Syphax leads the basketball team.

June Mitchell received the highest award to be presented to an undergraduate woman when she accepted the Lucy D. Slowe award as Woman of the Year. Bernice Thomas and Audrey Clarke were runners-up. The ranks of Who's Who were increased when thirty-one seniors were elected this fall. The names of eleven of our classmates were to be found on the report of the committee on admissions to Phi Beta Kappa. These were Margaret L. Biscoe, Vincent R. Blake, Audrey M. Clarke, Floyd A. Coard, Bettye J. Coe, Ina E. Dawkins, Solomon C. Phifer, Carl C. Spencer, Bernice L. Thomas, Donald Warden and Mary Alice Johnson.

It is with fond memories and deep gratitude to the members of the faculty that we depart from Howard University. It has been an arduous task which they have executed with diligence and brilliance in preparing us for the future.

The past four years have been productive, demanding, delightful and at times frustrating. Now, we the class of 1958, gather our books, laurels and memories, as we hopefully step out into the waiting world. We feel a little lonely as we reminisce over all the cultural, educational and social activities that we have experienced, and the close and lasting friendships we have made. However, as we part to progress along the different paths, we shall leave Howard University like the rays from the star, each going out in a different direction, but with a common starting point.

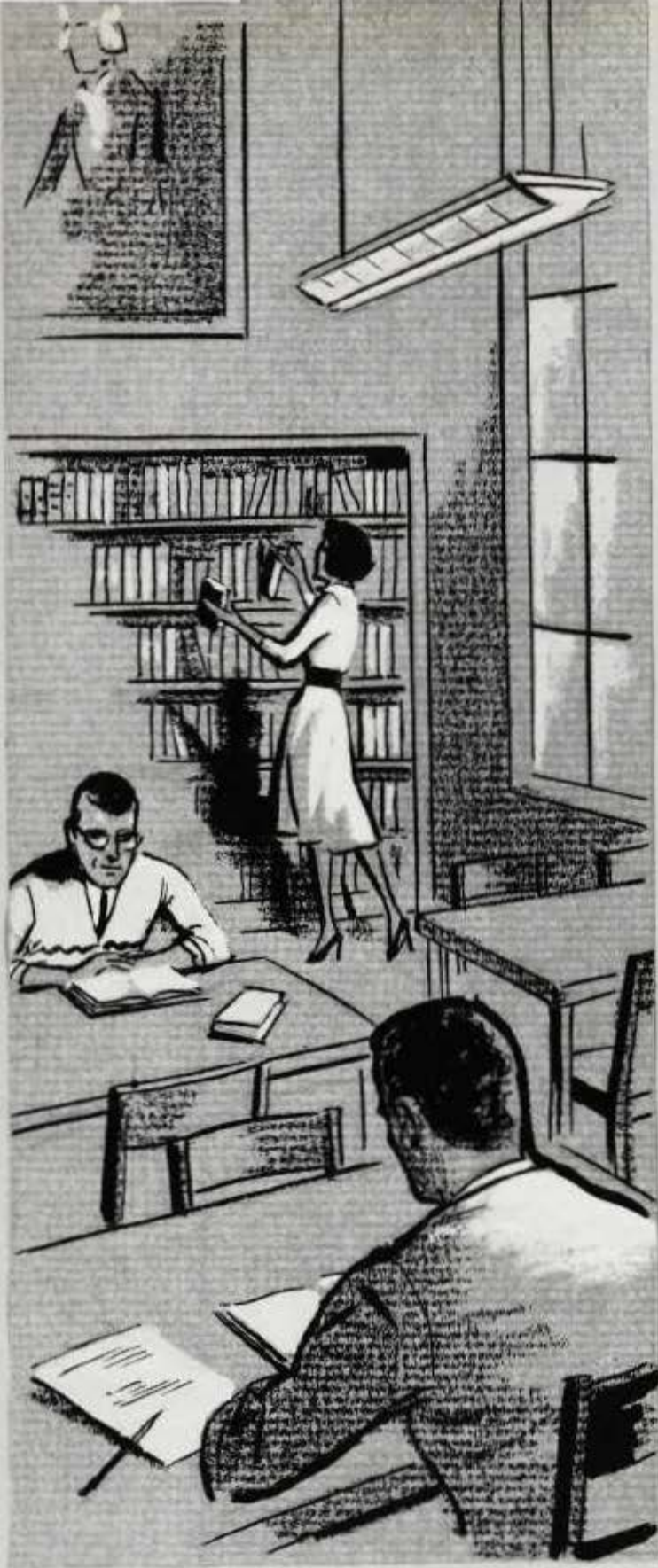

College of
Liberal Arts



CHARLENE THOMAS
Editor

Liberal Arts

Bison Staff



LIBERAL ARTS BISON STAFF

Seated, left to right: Tress Williams, Phyllis Duvall, Barbara Singleton, Charlene Thomas, Editor, Nancy Collins, Bernice Robinson. Standing: Theodore Horne, Warren Tilley, Norman Prince, Edward Adams.

Liberal Arts Dean and Staff

TO THE CLASS OF 1958

Congratulations and best wishes to you on completing an important step in your education. You are graduating at a time when demands for trained talent in all fields will be great. We shall follow with genuine interest your careers and your contributions as active members of your communities. In your varied participation in the life of our Nation, we hope that you will meet the challenge of a grave national problem by supporting with understanding and perspective the efforts of those striving for balance, quality, and excellence at all levels of education.

FRANK M. SNOWDEN, JR.



DEAN FRANK M. SNOWDEN, JR.
College of Liberal Arts



Dean of the College of Liberal Arts and the Heads of the Departments.



ALEXANDER DOZIE
ACHOLONU

Owerri, Nigeria, West Africa
Phi Beta Sigma Fraternity, Treasurer; International Club, Vice President; Member of Board of Editors for All African Students Union; African Student Association, Secretary; Tutorial and Advisory Staff, Cook Hall

EDWARD G. ADAMS
East Orange, New Jersey

Business and Economics Clubs; Varsity Statistician, Baseball and Swimming; Bison Staff; Intramural Board of Directors; Parade Chairman, Homecoming Committee, 1956; Slove Hall Tutorial Staff; Hilltop Business Staff

CHEMISTRY

ACCOUNTING



MIRIAM LEOLA ADAMS
Dadville, Virginia

Delta Sigma Theta Sorority; Sociology Club; Walter Brooks Baptist Fellowship; Women's League; Senior Mentor

J. THOMAS ADDERLEY
Washington, D. C.

GOVERNMENT

SOCIOLOGY

WILLIAM J. ALEXANDER
St. Albans, New York
Business Club; Marketing Club
ACCOUNTING

ADDISON AMIKER, JR.
Jacksonville, Florida
Economics Club, President; Business Club
ACCOUNTING



CARL DOUGLAS ANDERSON
Indianapolis, Indiana
Kappa Alpha Psi Fraternity; N.A.A.C.P.
GERMAN

JANICE COSTELLO
ANDERSON
Athens, Georgia
Sociology Club
SOCIOLOGY



CLYDE THEODORE ARNOLD
Los Angeles, California
ZOOLOGY

CONSUELO BLAND ARNOLD
Los Angeles, California
Business Club; Alpha Kappa Alpha Sorority

ACCOUNTING



CLYDE C. AVELHE
Washington, D. C.
GOVERNMENT

JULIA LARRAIN AVENT
Washington, D. C.
Sociology Club
SOCIOLOGY

LUCILLE EILEEN BAIRD

Georgetown, British Guiana,
South America
Caribbean Association
ZOOLOGY

MONA BAIRD

British Guiana, South America
*Caribbean Association; Beta Kappa
Chi Scientific Society*
ZOOLOGY



ALLENE BARNES

Atlanta, Georgia
*Home Economics Club; Campus
Pals; Hilltop Staff; Howard Players*
HOME ECONOMICS

ANNE CARNES
BARTHOLOMEW

Memphis, Tennessee
*Delta Sigma Theta Sorority; Busi-
ness Club; Kappa Sigma Debating
Society; United Christian Associa-
tion*
GOVERNMENT



CYNTHIA ELIZABETH
BEANE

Pembroke East, Bermuda
*Student Christian Association;
Wesley Foundation, President;
International Club; Home Eco-
nomics Club*
HOME ECONOMICS

WENDELL CHARLES BEANE

Somerset, Bermuda
*Alpha Phi Alpha Fraternity; Stu-
dent Christian Association; Kappa
Sigma Debating Society; Wesley
Foundation; French Club*
HISTORY



MARGARET LOUISE BISCOE

Washington, D. C.
*Editor-in-Chief, Hilltop; Who's
Who in American Colleges and
Universities; Greek Council; Sec-
retary, Women's Athletic Associa-
tion; Pi Mu Epsilon; Sociology
Club; Sigma Gamma Rho Sorority;
Phi Beta Kappa*
SOCIOLOGY

MAE SMITH BLOUNT

Newport News, Virginia
*N.A.A.C.P.; Delta Sigma Theta
Sorority; Campus Pals; Sociology
Club; Baptist Club*
SOCIOLOGY

MALCHI DAVID BOLDON

Muse, Pennsylvania
*Business Club, President; Eco-
nomics Club*
ACCOUNTING

RUBY CAROL BONNER

Washington, D. C.
*Kappa Sigma Debating Society;
Psi Chi; Women's League; Hilltop
Staff; United Christian Fellowship*
PSYCHOLOGY



VELMA LORRAINE BOONE

Springfield, Massachusetts
*Alpha Kappa Alpha Sorority; Senior
Mentor; Psi Chi; Student Coun-
cil; University Ushers; Canterbury
Club; Who's Who in American
Colleges and Universities*
PSYCHOLOGY

RUTH ANNETTA BOWMAN

Baltimore, Maryland
*Student National Education Asso-
ciation; Walter H. Brooks Baptist
Fellowship*
ENGLISH





MARIAN ADELE BRAYE
Tuskegee Institute, Alabama
Delta Sigma Theta Sorority, Vice President; Senior Mentor; University Ushers; Who's Who in American Colleges and Universities; Senior Class Queen; ROTC Queen 1957; Canterbury Club; Greek Council; Psi Chi

THEODORE HAMLIN BROOKS, JR.
Oxford, North Carolina
Howard Players; University Choir; Rifle Team

ZOOLOGY

SOCIOLOGY



JAMES WESLEY BROWN
Central Islip, New York
President, Student Council; University Choir; Howard Players; Hilltop; Who's Who in American Colleges and Universities; Eta Sigma Phi; Tutor and Advisor, Cook Hall; Classics Club; Cercle Francais

CHARLES WILLIAM BROWNE
Georgetown, South Carolina
Business Club

ACCOUNTING

ENGLISH

FAYE BEVERLY BRYANT
Houston, Texas
Secretary, Student Council; Alpha Kappa Alpha Sorority; Women's League; Greek Council; Senior Mentor

GOVERNMENT

LUCRETIA ELAINE BRYANT
Winter Park, Florida
Sociology Club; French Club

SOCIOLOGY



GERALDINE BULLOCK
Arlington, Virginia
ZOOLOGY

MELVIN LEON BYRD
Suffolk, Virginia
Kappa Alpha Psi Fraternity; Associate Business Manager, Hilltop; Business Club; Tutor and Advisor, Slowe Hall

ACCOUNTING



CHRISTINE S. CARDWELL
Morristown, Tennessee
Zeta Phi Beta Sorority; Home Economics Club; Greek Council

HOME ECONOMICS

RANDOLPH ALGERNON CAREY
Kingston, Jamaica, British West Indies
Canterbury Club; Caribbean Association; Economics Club; Soccer Team

ECONOMICS



JAMES BEVERLY CARROLL
War, West Virginia
Army ROTC, Captain, Company D, Ninth Regiment; National Society of Scabbard and Blade; Business Club; Mathematics Club; Biology Club

ZOOLOGY

INEZ VICTORIA CARTER
Kingston, Jamaica, British West Indies
Caribbean Association; Home Economics Club; United Christian Association

HOME ECONOMICS

LAWRENCE ROBERT CARTER
Washington, D. C.

Arnold Air Society; Kappa Alpha Psi Fraternity; Captain, Varsity Swimming Team; Director, Intramural Swimming

CHEMISTRY

LEMUEL THOMAS CHALMERS

Raleigh, North Carolina
University Choir

ACCOUNTING



RICHARD ROBERT CLARK
Washington, D. C.

Kappa Alpha Psi Fraternity; Hilltop Staff, Sports Editor; National Scabbard and Blade; Varsity Baseball Team; Varsity H Club

SOCIOLOGY

ALICIA LaVERNE CLARKE

Baltimore, Maryland
Newman Club; History Club

HISTORY



AUDREY MILLICENT CLARKE

Bridgeport, Connecticut

Student National Education Association, President; Kappa Delta Pi, Vice President; El Circulo Hispanico; Canterbury Club; Senior Mentor; President, Freshman House Government; Phi Beta Kappa

FLOYD A. COARD

Grenada, British West Indies

Beta Kappa Chi; Phi Beta Kappa

CHEMISTRY



SPANISH

ANNA JANE COBLE

Raleigh, North Carolina

Canterbury Club; University Choir; Beta Kappa Chi Scientific Society

MATHEMATICS

RAYMOND HAMPTON CODRINGTON

Dunn, North Carolina

University Choir; University Band; Phi Mu Alpha Sinfonia; Cook Hall Tutorial and Advisory Staff

PSYCHOLOGY

BETTYE JOYCE COE

Memphis, Tennessee

Delta Sigma Theta Sorority; N.A.A.C.P.; Spanish Club; Newman Club; Phi Beta Kappa

ENGLISH

SHIRLEY CLAUDETTE COLBERT

Washington, D. C.

Women's Athletic Association; Classics Club

PHYSICAL EDUCATION



LORETTA NAOMI COLLINS

Greenwood, Mississippi

Delta Sigma Theta Sorority; Women's League, President; Student Council Secretary, 1956-1957; Alpha Phi Alpha Fraternity Queen, 1956-1958; Beta Kappa Chi Scientific Society; Chemistry Club President, 1954-1956; Senior Mentor

CHEMISTRY

NANCY ANN COLLINS

Washington, D. C.

Alpha Kappa Alpha Sorority, Ivy Leaf Reporter; Kappa Sigma Debating Society; Hilltop Staff; Bison Staff; Campus Pals

ENGLISH





ZERNEDA GLORIA COLLINS
Chicago, Illinois

Pi Sigma Alpha; Kappa Delta Pi; History Club; International Club; Wesley Foundation; Student National Education Association; Student Christian Association; University Ushers; French Club

GOVERNMENT

McGREGOR A. CONLIFFE
Washington, D. C.
ZOOLOGY



NAOMI OLIVIA CRAWLEY
Washington, D. C.

Sociology Club; Economics Club; Zeta Phi Beta Sorority; Greek Council

SOCIOLOGY

ARETHA CRESWELL
Washington, D. C.
Business Club
BUSINESS ADMINISTRATION

EDDIE BRICE CUNNINGHAM
Fort Worth, Texas

Alpha Phi Alpha; Tutorial and Advisory Staff, 1955-1956; Sophomore Class, Chaplain

GOVERNMENT

NAOMI ADINA CUNNINGHAM
Saint Ann, Jamaica,
British West Indies

Canterbury Club; Caribbean Association

EDUCATION

GERTRUDE ANNETTE
CURRENT

Pittsburgh, Pennsylvania

Delta Sigma Theta Sorority; Sociology Club

SOCIOLOGY

VIOLA ELIZABETH DANIELS

Washington, D. C.

Spanish Club; Sociology Club

SOCIOLOGY



EDWARD DAVIS

Philadelphia, Pennsylvania

Basketball Team; Track Team; Students National Education Association

EDUCATION

JOHN ERSKINE DAVIS

Yeadon, Pennsylvania

Alpha Phi Alpha Fraternity; Business Club; Marketing Club

MARKETING



LILTON IRELAND DAVIS

Muskogee, Oklahoma

Economics Club; Business Club

BUSINESS ADMINISTRATION

LOWELL E. DAVIS

Port Antonio, Jamaica,
British West Indies

President, Kappa Sigma Debating Society; President, International Club; Vice President, Tutorial and Advisory Staff; Who's Who in American Colleges and Universities

CHEMISTRY



INA EUGENIE DAWKINS

Kingston, Jamaica,
British West Indies

*Caribbean Association; United
Christian Fellowship; Mathematics
Club; Phi Beta Kappa*

MATHEMATICS

CATHERINE STANLEY
DAWSON

Baltimore, Maryland

*Baldwin-Wheatley House Govern-
ment; C.C.'s Little Helpers; His-
tory Club; Canterbury Club; Delta
Sigma Theta Sorority; Senior Men-
tor*

HISTORY



EVA CAROL DAWSON

Houston, Texas

*Sociology Club; French Club; Stu-
dent National Education Associa-
tion*

SOCIOLOGY

PHYLLIS ANN DENT

Roanoke, Virginia

*Alpha Kappa Alpha Sorority; Home
Economics Club*

HOME ECONOMICS



PHYLLIS JOYCE DUVALL

Fredericksburg, Virginia

*University Ushers, Co-Chairman;
History Club, President; Canter-
bury Club; Senior Mentor; Student
National Education Association;
Campus Pals*

HISTORY

FRED A. EADY

Jamaica, Long Island, New York

*Howard Players, President; Canter-
bury Club; Student National Edu-
cation Association*

DRAMA



HAROLD GEORGE EATON

Washington, D. C.

*Kappa Alpha Psi Fraternity; Co-
Captain, Varsity Basketball Team*

CHEMISTRY

ALEXANDER A. EDWARDS

Nigeria, West Africa

African Students' Association

CHEMISTRY



CHARLES DeVOISIER ELMO

New Orleans, Louisiana

Newman Club

BOTANY AND ZOOLOGY

TENNYSON TOM ETUKNWA

Etinan, Nigeria, West Africa

*University Ushers; Westminster
Foundation; Committee on Reli-
gious Life; Economics Club*

ECONOMICS

ROSCOE CONKLIN
EVERHART

Washington, D. C.

GEOLOGY

DONALD ROBERT FORD

Washington, D. C.

Sociology Club; Wesley Foundation

SOCIOLOGY





JOAN E. FOWLER
Washington, D. C.
*Marketing Club; Business Club;
Economics Club*
MARKETING

GEORGE FRANKLIN
FRACTION
Pine Bluff, Arkansas
*Omega Psi Phi Fraternity; Chem-
istry Club*
CHEMISTRY



VIRGINIA SUSIE FRANCIS
Emporia, Virginia
ZOOLOGY

EDWARD ALONZO FRANKLIN
Washington, D. C.
*Wrestling Team; Intramural Fra-
ternity League Director; Physical
Education Major's Club; Varsity H
Club*
PHYSICAL EDUCATION

HAZEL COURANTHA
FRANKLIN
Lynchburg, Virginia
Economics Club; Business Club
ECONOMICS

JOHN ALDEN FRANKLIN, JR.
Alexandria, Virginia
Business Club
BUSINESS ADMINISTRATION



ROSCOE K. FRANKLIN
Alton, Illinois
Chemistry Club
CHEMISTRY

JOAN CONSTANCE FRANKS
Waterbury, Connecticut
*Home Economics Club; Business
Club; Newman Club; International
Club; Student National Education
Association; N.A.A.C.P.*
CHILD DEVELOPMENT



EDNA MARIAN FRAZIER
Knoxville, Tennessee
Economics Club
POLITICAL SCIENCE

BASIL ALDWIN FRENCH
Georgetown, British Guiana
Caribbean Association; History Club
HISTORY



ROBERT EDWARD FRYE
Washington, D. C.
*Kappa Alpha Psi Fraternity; Scab-
bard and Blade; Classics Club;
Greek Council*
GEOLOGY

VICTOR FURTADO
Washington, D. C.
*Kappa Alpha Psi Fraternity; Busi-
ness Club; Economics Club*
BUSINESS ADMINISTRATION

JOAN VANCE GAMBRELL

Washington, D. C.

President, French Club; Spanish Club; International Club; Canterbury Club; Student National Education Association; Dean's Honor Roll

FRENCH

AMOS SEPTIMUS GAYLE

Kingston, Jamaica, British West Indies

Classics Club; Caribbean Association; Chemistry Club; International Club; Slove Hall House Government

ZOOLOGY

GLORIA ANN GAUNT

Albany, New York

Delta Sigma Theta Sorority, President; Latin Club; Canterbury Club; History Club; Senior Mentor; Kappa Sigma Debating Society; University-Wide Council on Religious Life

HISTORY

BARBARA CAROLYN GEE

Baltimore, Maryland

Alpha Kappa Alpha Sorority; Senior Mentor; Student National Education Association; Hilltop Staff; Campus Pals; Women's League; Baptist Fellowship; Who's Who in American Universities and Colleges

MATHEMATICS



MELVILLE SAMUEL GODDEN

Hampden, Jamaica, British West Indies

Westminster Foundation

ZOOLOGY

BENJAMIN LAWRENCE GORDON

Washington, D. C.

Kappa Alpha Psi Fraternity

ENGLISH



ROBERT FITZGERALD GORDON

Jamaica, British West Indies

Westminster Foundation, Caribbean Association

ZOOLOGY

PAUL IRVING GRADY

Boston, Massachusetts

Phi Beta Sigma Fraternity

POLITICAL SCIENCE

NORGIE HENRIETTE GRANT

Hollis, Long Island, New York

Kappa Sigma Debating Society

SOCIOLOGY

BERTRAND WALLACE GREEN, JR.

Mt. Vernon, New York

Sociology Club; French Club

SOCIOLOGY



FRANKLIN D. GREEN

Staunton, Virginia

Omega Psi Phi Fraternity; Walter H. Brooks Baptist Club; N.A.A.C.P.; History Club

GOVERNMENT

JOAN KATHYRN GREEN

Wilmington, Delaware

Student National Education Association; French Club; Wesley Foundation

ENGLISH





WARREN THOMAS GREGORY
Washington, D. C.
*Dean's Honor Roll; Member, Cross
Country Team, 1954-1956*
ART



CECIL A. GROSS
Brooklyn, New York
Kappa Alpha Psi Fraternity
GOVERNMENT



CLAYTON E. HAMMOND
Berlin, Maryland
*Alpha Phi Omega Fraternity; Phi-
losophy Club; Phi Sigma Tau;
Wesley Foundation*
PHILOSOPHY



BETTYE JEAN HAMMONDS
Kannapolis, North Carolina
*Sigma Gamma Rho Sorority; Pi
Mu Epsilon Mathematics Honor
Society; International Club; Mathe-
matics Club*
MATHEMATICS

CLADIS WILLIAMS HANNAH
Houston, Texas
*Alpha Kappa Alpha Sorority; Soci-
ology Club; French Club*
SOCIOLOGY

QUESTER DEVETTE HANNAH
New York, New York
*Kappa Alpha Psi Fraternity; Eta
Sigma Phi*
CLASSICS

ALONZO S. HARDEN
Washington, D. C.
*Omega Psi Phi; Scabbard and
Blade*
ZOOLOGY

LINWOOD C. HARDMON
Washington, D. C.
*Kappa Alpha Psi Fraternity; Scab-
bard and Blade; Wrestling Team;
Intramural Staff*
PHYSICAL EDUCATION



MARTIN HENRY HARDY
Washington, D. C.
Business Club
ACCOUNTING



ROBERT ALONZO
HARLESTON
Hempstead, New York
*Omega Psi Phi Fraternity, Basileus;
Business Club; Greek Council,
Treasurer; Men's Dormitory Coun-
cil, 1954*
ACCOUNTING



GERALD MISCHAL HARRIS
Frankfort, Ohio
*Phi Beta Sigma Fraternity; Busi-
ness Club; Marketing Club*
BUSINESS ADMINISTRATION



ANTHONY PATRICK
HARRISON
Washington, D. C.
*Kappa Alpha Psi; Economics Club;
Business Club*
ECONOMICS

LUCIOUS HAWKINS

Weldon, North Carolina

Business Club

REAL ESTATE AND INSURANCE

SHIRLEY LOUISE HAWKINS

Lawrenceville, Virginia

Business Club; Marketing Club; Economics Club

ACCOUNTING



MICHAEL PEARSON HAYES

Washington, D. C.

Business Club; Chairman, Public Relations, Marketing Club, 1957

ACCOUNTING

MILTON JOSEPH HAYSLETT

South Norfolk, Virginia

Mathematics Club

MATHEMATICS



SHIRLEY HAYWOOD

Inkster, Michigan

Delta Sigma Theta Sorority; Canterbury Club; C.C.'s Little Helpers; Senior Mentor

SOCIOLOGY

LEYLAND RAE HAZLEWOOD

Georgetown, British Guiana, South America

Who's Who in American Universities and Colleges; Economics Club, Treasurer; Business Club; Marketing Club, Reporter 1956-1957; International Club; Caribbean Association, President, 1957-1958

ECONOMICS



VONTHIA IONE HENDERSON

Washington, D. C.

SOCIOLOGY

FOREST THOMAS HENRY, JR.

Houston, Texas

ZOOLOGY

VICTOR A. HENRY

New Orleans, Louisiana

Chemistry Club; Newman Club; Omega Psi Phi Fraternity; Greek Council

CHEMISTRY

OTRIE HICKERSON

Washington, D. C.

Senior Mentor; Chemistry Club; Walter H. Brooks Baptist Fellowship

CHEMISTRY



LAURETTA ADELYNN HICKS

Louisville, Kentucky

University Choir; Sociology Club; Howard Dance Group; Drama Club

SOCIOLOGY

DORIS VEDA LEE HILL

Washington, D. C.

Sociology Club

SOCIOLOGY





CLARETTA HODGES

Parkton, North Carolina

Kappa Sigma Debating Society; Senior Mentor; University Ushers; United Christian Fellowship

CHEMISTRY

YVONNE ANITA HOLLAND

Houston, Texas

Delta Sigma Theta Sorority; Newman Club; Women's League; Senior Mentor; Dean of Women's Committee; Gridiron Queen

ZOOLOGY



BARBARA JEAN HOLLOWMAND

Washington, D. C.

Women's Athletic Association, Vice President; Campus Pals; Hockey Intramurals; Volley Ball Intramurals; Bowling Club

ZOOLOGY

WILLIAM FARRIS HOLTON

Johnstown, Pennsylvania

University Choir; Scabbard and Blade; French Club

GEOGRAPHY

THEODORE R. HORNE

Morven, North Carolina

Phi Beta Kappa; Student Council; French Club; Bison Staff; Philosophy Club; Wesley Foundation; Who's Who in American Universities and Colleges; Phi Sigma Tau

GOVERNMENT AND PHILOSOPHY

JAMES WESLEY HOWELL

Goldsboro, North Carolina

N.A.A.C.P.; Tidewater Club; Alpha Kappa Delta; Kappa Sigma Debating Society; Sociology Club

SOCIOLOGY



ELOISE EUGENIA HUGHES

Washington, D. C.

Home Economics Club; Zeta Phi Beta Sorority

HOME ECONOMICS

RODERICK LeCOUNT

HUGHES

Washington, D. C.

Spanish Club; Sociology Club

SOCIOLOGY



EMMA JEAN HUNTER

Cincinnati, Ohio

University Ushers; Alpha Kappa Alpha Sorority; Canterbury Club; Student National Education Association; Senior Mentor

ENGLISH

LAWRENCE HUGH HUNTER

Washington, D. C.

CHEMISTRY



DAVID FRANKLIN HUTCHINSON, JR.

Atlanta, Georgia

Marketing Club

MARKETING

MARJORIE MARIE JACKSON

Washington, D. C.

Women's Athletic Association; Physical Education Majors' Club; Modern Dance Club

PHYSICAL EDUCATION



WILLIAM HOWARD JACKSON
 San Diego, California
Newman Club; N.A.A.C.P.; Chemistry Club; Biology Club

PSYCHOLOGY

RUTH BRENNAN JAMISON
 Philadelphia, Pennsylvania
Classics Club; Philosophy Club; Sociology Club; Art Club; Home Economics

SOCIOLOGY



MELBA JEWEL JENNINGS
 Houston, Texas
Sociology Club

SOCIOLOGY

LUDIE JUNIOUS JOHNSON
 Washington, D. C.
Business Club; Marketing Club

ACCOUNTING



MARY ALICE JOHNSON
 Conway, South Carolina
Beta Kappa Chi; Phi Beta Kappa; Kappa Sigma Debating Society; Chemistry Club; Women's League; Baptist Club; Delta Sigma Theta Sorority; Senior Mentor

CHEMISTRY

ELVA CONSTANCE JONES
 New York, New York
Cercle Français; Women's League; Student National Education Association

FRENCH



ROSCOE TURNVILLE JONES, JR.
 Washington, D. C.
Basketball Team

PHYSICAL EDUCATION

THOMAS ROOSEVELT JONES
 Newport News, Virginia
Omega Psi Phi Fraternity

CHEMISTRY

WILLIAM JAMES JONES
 Philadelphia, Pennsylvania
Omega Psi Phi Fraternity; Track Team; Wrestling Team

CHEMISTRY

KELVIN ARTHUR JOSEPH
 Trinidad, British West Indies
International Club; Canterbury Club; French Club

ZOOLOGY



WALTER JULIA
 New York, New York
Sociology Club; Howard Players

SOCIOLOGY

VIVIAN ERNESTINE JUSTICE
 Houston, Texas
Alpha Kappa Alpha Sorority; University Ushers; Campus Pals, 1955-1957; Senior Mentor; Parliamentarian, Baldwin-Wheatley House Government, 1956-1957; Corresponding Secretary, Senior Class; Who's Who in American Universities and Colleges

HISTORY





ALINE KEAN
 Saint Thomas, Virgin Islands
Mathematics Club; Business Club; Marketing Club; Delta Sigma Theta Sorority
 BUSINESS ADMINISTRATION

JAMES JOAH KNIGHT
 Enfield, North Carolina
Phi Beta Sigma Fraternity
 CHEMISTRY



A. DELORES LANE
 Chattanooga, Tennessee
 ZOOLOGY

REUBEN MALLORY LATTIMORE
 Washington, D. C.
Beta Kappa Chi National Scientific Honorary Society
 CHEMISTRY

PATRICIA AGNES LIGHTFOOT
 Pittsburgh, Pennsylvania
Alpha Kappa Alpha Sorority; Canterbury Club
 CHILD DEVELOPMENT

CLOTILDE LINARES
 Santurce, Puerto Rico
Spanish Club; Caribbean Association; International Club; Biology Club
 ZOOLOGY



KAY STEPHANY LINDSEY
 Washington, D. C.
Art Club; Campus Pals; Howard Players
 ART

DORIS BERNICE LIPSCOMB
 Farmville, Virginia
Business Club; Secretary, Walter H. Brooks Baptist Fellowship
 BUSINESS ADMINISTRATION



HELEN MAXINE LLOYD
 Bennettsville, South Carolina
Home Economics Club; Howard Players, 1954; Business Club, 1955-1956; Dean of Women's Committee
 HOME ECONOMICS

OMEGA CECILE LOGAN
 Washington, D. C.
Chemistry Club; Beta Kappa Chi Honorary Scientific Society; Art Club
 CHEMISTRY



DUDLEY ERIC LOWE
 Grenada, British West Indies
 ECONOMICS

JAMES CLEVELAND McCULLOUGH
 Alexandria, Virginia
Business Club
 ACCOUNTING

EDWARD EUGENE McDANIEL
 Memphis, Tennessee
Sociology Club
 GOVERNMENT

GEORGE DELANNIO
 McDONALD
 New York, New York
*Omega Psi Phi Fraternity; Scab-
 bard and Blade*
 CHEMISTRY



ALICE DOROTHY McGHEE
 Cleveland, Ohio
*Home Economics Club; Delta Sig-
 ma Theta Sorority*
 CHILD DEVELOPMENT

JOAN ROSALIE McKINLEY
 New York, New York
*Ivy Leaf Club; Treasurer, Student
 National Education Association;
 Canterbury Club; Cheer Leader*
 PSYCHOLOGY



BARBARA YVONNE McKINNEY
 Chicago, Illinois
*University Ushers; Senior Mentor;
 Delta Sigma Theta Sorority; Senior
 Class Representative to the Student
 Council; Student National Educa-
 tion Association*
 EDUCATION

ERIC H. McMILLAN
 Jersey City, New Jersey
*Kappa Alpha Psi Fraternity; Hill-
 top Staff; Economics Club*
 GOVERNMENT



WILHELMINA ELAINE McRAE
 Brooklyn, New York
*Student National Education Asso-
 ciation; Classics Club; Biology
 Club*
 BOTANY

ROY MAURICE MANLEY
 Washington, D. C.
*Football Team; Track Team; Cross
 Country Team*
 COMMERCIAL ART

INEZ La VERNE MANNING
 Houston, Texas
Student Christian Association
 PSYCHOLOGY

BASIL MARRYSHAW
 St. George's, Grenada,
 British West Indies
*Beta Kappa Chi; Chemistry Club;
 Caribbean Association*
 CHEMISTRY



GEORGE EDWARD
 MARSHALL
 Arlington, Virginia
*Business Club; Howard Players;
 Omega Psi Phi Fraternity*
 ACCOUNTING

BOOKER TILMAN MARTIN
 Aiken, South Carolina
Alpha Phi Alpha Fraternity
 HISTORY AND GOVERNMENT





JoANN DONNELL MATTHEWS
Knoxville, Tennessee
Sociology Club
SOCIOLOGY



GEORGE EDWARD MIMS
Columbia, South Carolina
N.A.A.C.P.; Kappa Sigma Debating Society; Walter H. Brooks Fellowship; Air Force ROTC
GOVERNMENT

JAMES P. MILLER
Washington, D. C.
Sociology Club; N.A.A.C.P.; Wesley Foundation
SOCIOLOGY AND GERMAN

JUNE TRUMMELL MITCHELL
Gatesville, North Carolina
Student Council, Vice President; Alpha Kappa Alpha Sorority, Basileus; Psi Chi; Senior Mentor; Walter H. Brooks Foundation; Lucy D. Slowe Award; Who's Who in American Colleges and Universities; Experiment in International Living
PSYCHOLOGY



LOIS YVONNE MITCHELL
Washington, D. C.
Howard Players
DRAMA



PEGGY ANN MITCHELL
Tuskegee Institute, Alabama
Kappa Sigma Debating Society; Delta Sigma Theta Sorority; Senior Mentor
GOVERNMENT



THEODORA ELIZA MITCHELL
Jamaica, British West Indies
HOME ECONOMICS



SANDRA F. MORRIS
Washington, D. C.
N.A.A.C.P.; International Club; Student Christian Association; Wesley Foundation; Kappa Sigma Debating Society
ENGLISH



NATHANIEL HAWTHORNE MURDOCK
Tyler, Texas
Chemistry Club; Alpha Phi Alpha Fraternity
CHEMISTRY



CLENNIE HUGHES MURPHY
Washington, D. C.
ROTC Captain
PSYCHOLOGY



JAMES PETER NEAL, JR.
Kershaw, South Carolina
Omega Psi Phi Fraternity; Walter H. Brooks Fellowship; Biology Club; Slowe Hall Tutorial and Advisory Staff
ZOOLOGY AND BOTANY



DONALD D. NICHOLL
Montclair, New Jersey
Marketing Club, Treasurer; Canterbury Club; Business Club; Economics Club; Classics Club; Hill-top, Assistant Business Manager
MARKETING



YVONNE JOAN NOEL
Grenada, British West Indies
Beta Kappa Chi Honorary Scientific Society; Newman Club
CHEMISTRY

DELORES FRANCES NORTH
Washington, D. C.
Business Club
BUSINESS ADMINISTRATION



BERYL ELDETHA NORVILLE
Pittsburgh, Pennsylvania
Student National Education Association; University Choir; Delta Sigma Theta Sorority
ENGLISH

THOMAS J. OKELO-ODONGO
Seme, Maseno, Kenya,
East Africa
Phi Alpha Theta
ECONOMICS



ALTON O'REILLY
New York, New York
Business Club; Dormitory Council
ACCOUNTING

CATHERINE ANNE PARKER
Washington, D. C.
Art Club; Alpha Kappa Alpha Sorority
ART



REBECCA PARKER
Saint Joseph, Louisiana
Business Club; Economics Club
ACCOUNTING

JEANNE HILDA PARNELL
Brooklyn, New York
Student National Education Association; Art Club; Advanced Dance Group; Member of Judiciary Committee for Baldwin and Wheatley Hall; Wesley Foundation
ART

MARJORIE CAROL PAYTON
Greensboro, North Carolina
Delta Sigma Theta Sorority; Howard Players; Senior Mentor; United Christian Fellowship
DRAMA AND ENGLISH

CONSTANCE DELORES PEAK
Perth Amboy, New Jersey
History Club; Student National Education Association; Baldwin-Wheatley Executive Committee; Canterbury Club; Alpha Kappa Alpha Sorority
HISTORY



CHARLES CARLTON PERRY
New York, New York
Omega Psi Phi Fraternity
CHEMISTRY

HAYWOOD LORENZO PERRY
Washington, D. C.
Scabbard and Blade; Business Club
ACCOUNTING





SOLOMON C. PHIFER
New Bern, North Carolina
History Club; Phi Beta Kappa; Phi Alpha Theta
HISTORY

DAPHNE PITT
New York, New York
Sociology Club
SOCIOLOGY



IRENE M. POWELL
Washington, D. C.
Home Economics Club; Classics Club; Student National Education Association; Who's Who in American Universities and Colleges
HOME ECONOMICS EDUCATION

DELORES HELEN POYNER
Washington, D. C.
Sociology Club; Hilltop Typist
SOCIOLOGY

CYRIL HAMILTON PRICE
Brooklyn, New York
University Choir
ZOOLOGY

MELVYN KENT PRINCE
Washington, D. C.
President, University Choir; Who's Who in American Colleges and Universities; Dean's Honor Roll; Treasurer, Student Council; Kappa Alpha Psi Fraternity; Vice President, Marketing Club; Reporter, Hilltop; Treasurer, Senior Class; Business Club
MARKETING



NORMAN KENT PRINCE
Washington, D. C.
President, Senior Class; Treasurer, University Choir; Who's Who in American Colleges and Universities; Keeper of Records, Kappa Alpha Psi Fraternity; Dean's Honor Roll; Marketing Club; Business Club; Bison Staff
MARKETING

SEDLEY KEITH PYNE
Kingston, Jamaica,
British West Indies
Canterbury Club; Caribbean Association; Economics Club
ECONOMICS



MONTARY QUIDLEY
Norfolk, Virginia
Scabbard and Blade, President; Tidewater Club, President; Army Officers' Club
ZOOLOGY

HUNDERNAUTH RAMCHAL
British Guiana, South America
Caribbean Association
CHEMISTRY



MARY ROSE RICHARDSON
Washington, D. C.
Sociology Club; Economics Club; International Club; United Christian Association; Student Christian Association
SOCIOLOGY

MAURICE ALTAMONT RICHARDS
Jamaica, British West Indies
CHEMISTRY

CAROLE ANN RICKS

Washington, D. C.

Delta Sigma Theta Sorority, Journalist; Hilltop Staff; Radio Club; Women's League

ENGLISH

MYRON W. ROBERTSON

Fremont, Ohio

Howard Players; Sphinx Club

ZOOLOGY



BERNICE LENORE ROBINSON

Olive Bridge, New York

Delta Sigma Theta Sorority; University Choir; Canterbury Club; Dean of Women's Committee; Treasurer, Junior Class; N.A.A.C.P.

ENGLISH

LIONEL CLARENCE ROSE

St. George's, Grenada,
British West Indies

Biology Club; Canterbury Club; Caribbean Association

CHEMISTRY



LEROY E. C. ROWE

Aberdeen, Jamaica,
British West Indies

International Club; Canterbury Club; Caribbean Association

PSYCHOLOGY

RANDOLPH LLEWELYN
SAMPSON

British Guiana, South America
Caribbean Association

ZOOLOGY



HECTOR RAFAEL SANCHEZ

Arroyo, Puerto Rico

History Club; Business Club; Spanish Club; Caribbean Association

HISTORY

WILLIAM ANDREW
SANDERS, JR.

Washington, D. C.

Marketing Club, President; Business Club; Economics Club

MARKETING

JOSEPHINE ANN SAUNDERS

Washington, D. C.

Student National Education Association

BOTANY

EUGENE HENRY SCOTT

Washington, D. C.

Cercle Français; Varsity Club; Kappa Alpha Psi Fraternity

GEOLOGY



FRANKIE LAURETTA SCOTT

Washington, D. C.

Hilltop Staff; Business Club; Student National Education Association

ENGLISH

JILL SANDRA SCRUGGS

Roanoke, Virginia

Economics Club; Business Club; Baptist Club

ACCOUNTING





HOLLIS SEUNARINE
Point Fortin, Trinidad,
British West Indies

Dean's Honor Roll; Beta Kappa Chi; Canterbury Club; Secretary, Slove Hall House Government, 1956-1957; Caribbean Association

CHEMISTRY

HAROLD J. SHIELDS, JR.
Washington, D. C.

Kappa Alpha Psi Fraternity; Scabbard and Blade

CHEMISTRY



EARL MELVIN SIMMONS
Brooklyn, New York

Dean's Honor Roll; Beta Kappa Chi; Chemistry Club

CHEMISTRY AND ZOOLOGY

ALEXINA MARGARETTE SINGLETON

Washington, D. C.

Sociology Club; Women's Athletic League

SOCIOLOGY

BARBARA M. SINGLETON
Washington, D. C.

Alpha Kappa Alpha Sorority; Who's Who in American Colleges and Universities; Campus Pals; Business Club; Canterbury Club; Secretary, Student Council Office; Associate Editor-in-Chief, Bison

ACCOUNTING

REGINA MITCHELL SKYLES
Washington, D. C.

Student National Education Association; Mathematics Club

MATHEMATICS



CLARETHA FLORANCE SMITH
Washington, D. C.

Home Economics Club; Student National Education Association

HOME ECONOMICS

MONROE ALEXANDER SMITH
Cambridge, Ohio

HISTORY



MOCILA DeLOIS SMITH
Washington, D. C.

Howard Women's Club; Canterbury Club

SOCIOLOGY

TRUMAN BURTS SMITH
Baltimore, Maryland

N.A.A.C.P.; Alpha Phi Omega Fraternity; Kappa Delta Pi; History Club; United Christian Fellowship

ZOOLOGY



ANTHONY MICHAEL SPAULDING

St. Andrew, Jamaica,
British West Indies

President, Classics Club; Vice President, Economics Club; Vice President, Caribbean Association; Who's Who in American Colleges and Universities; Philosophy Club; International Club; Eta Sigma Phi

PHILOSOPHY AND ECONOMICS

DOROTHY D. SPELLS

Jamaica, Long Island,
New York

Student Christian Association; Business Club; Dean of Women's Committee; History Club; International Club; Student National Education Association; Wesley Foundation

POLITICAL SCIENCE

CARL C. SPENCER

Philadelphia, Pennsylvania

Chemistry Club; University Choir; Sloce Hall Tutorial and Advisory Staff; Phi Beta Kappa

CHEMISTRY

NORMA YVONNE SPRIGGS

Washington, D. C.

Physical Education Majors' Club; Women's Athletic Association; Modern Dance Club

PHYSICAL EDUCATION



DOROTHY JEAN STANLEY

Washington, D. C.

Sociology Club; Alpha Kappa Alpha Sorority; Campus Pals; Psi Chi Honor Society

SOCIAL PSYCHOLOGY

PATSY LEE STEPHENS

Toledo, Ohio

Senior Mentor; Alpha Kappa Alpha Sorority; Westminster Fellowship; President, Freshman Temporary House Government; Senior Class Officer

ENGLISH



GWENDOLINE MYRTLE STEPHENSON

British Guiana, South America

Home Economics; Westminster Foundation; International Club; Caribbean Association; American Home Economics Association

HOME ECONOMICS

HEATHER MAXINE STEWART

Memphis, Tennessee

Walter H. Brooks Fellowship, President; Business Club, Secretary; Marketing Club; Spanish Club

SECRETARIAL ADMINISTRATION



REGINALD J. STEWART

Kinston, North Carolina

Marketing Club; Business Club; Varsity Basketball; Hilltop Staff

MARKETING AND ECONOMICS

MILTON DOUGLAS STROUD

Durham, North Carolina

Wrestling Team; Empire Club

PSYCHOLOGY

LEO DONALD STUART

Aruba, Netherlands West Indies

Phi Beta Kappa; Beta Kappa Chi; Alpha Phi Omega Fraternity; Caribbean Association; Chemistry Club; Who's Who in American Universities and Colleges; Biology Club

ZOOLOGY AND CHEMISTRY

JOHN LESESNE SYPHAX

Washington, D. C.

Kappa Alpha Psi Fraternity; Basketball Team; Chemistry Club

CHEMISTRY



RICHARD CARLOS TATUM

Savannah, Georgia

Treasurer, University Choir; Phi Mu Alpha Sinfonia, President; Canterbury Club; Chemistry Club; Classics Club

PSYCHOLOGY

RONALD JOSEPH TAYLOR

Washington, D. C.

Kappa Alpha Psi Fraternity; Scabbard and Blade

ACCOUNTING





MARY F. DUNCAN TAYLOR

Pittsburgh, Pennsylvania

Delta Sigma Theta Sorority; French Club; Student National Education Association; Walter H. Brooks Club; International Club

FRENCH

WARREN EUGENE TILLEY

Washington, D. C.

Vice President, Circulo Hispanico; Cercle Français; Newman Club; International Club; Bison Staff; Student Assistant, Department of Romance Languages

FRENCH

BARBARA RAE THOMAS

Richmond, Virginia

Sociology Club

SOCIOLOGY

BERNICE LOUISE THOMAS

St. Thomas, Virgin Islands

Wesley Foundation; Student National Education Association; Student Christian Association; University Ushers; Caribbean Association; International Club; History Club; Kappa Delta Pi; Phi Alpha Theta; Phi Beta Kappa

ENGLISH



CHARLENE NAOMI THOMAS

Chicago, Illinois

Senior Mentor; History Club; Student National Education Association; Walter H. Brooks Fellowship; Vice President; Student Christian Association, Treasurer; Bison Staff, Liberal Arts Editor; Parliamentarian, Freshman House Government; Co-Chairman, Dean of Women's Committee

HISTORY

LORRAINE JANE THOMPSON

Mount Vernon, New York

French Club; Student National Education Association

ENGLISH



LUCILLE THOMPSON

Brooklyn, New York

Sigma Gamma Rho Sorority; Howard University Chapter N.A.A.C.P.

EDUCATION

ROSCOE ALPHONZO THOMPSON

Washington, D. C.

Vice President, French Club; Chemistry Club

CHEMISTRY



ERNESTINE TROY

Jacksonville, Florida

French Club; Senior Mentor; Dean of Women's Committee

FRENCH

JAMES ELLSWORTH VAUGHN

Philadelphia, Pennsylvania

Business Club

ACCOUNTING



SHIRLEY MAE VAUGHN

Norfolk, Virginia

Delta Sigma Theta Sorority, Home Economics Club; United Christian Association; Senior Mentor; N.A.A.C.P.

HOME ECONOMICS

HAROLD EDWARD VICK

Rocky Mount, North Carolina

Omega Psi Phi Fraternity; Phi Mu Alpha Sinfonia; Sociology Club

SOCIOLOGY



HERBERT HOMER WADE

Spanish Town, Jamaica,
British West Indies

*Canterbury Club; Chemistry Club;
Caribbean Association*

CHEMISTRY

BARBARA JEAN WALKER

New York, New York

*Dean of Women's Committee;
Howard Players; Sociology Club;
Student National Education Association*

SOCIOLOGY



MAXINE LaVERNE TAYLOR WALLACE

Centralia, Illinois

Sociology Club

SOCIOLOGY

DONALD WARDEN

Pittsburgh, Pennsylvania

*Who's Who in American Colleges
and Universities; Philosophy Club;
Classics Club; Tutorial and Ad-
visory Staff, Cook Hall; Kappa Sig-
ma Debating Society; Phi Beta
Kappa*

PHILOSOPHY



KENNETH EDWIN WASHINGTON

Middlesex, New Jersey

*Football Team, Co-Captain; Busi-
ness Club; Kappa Alpha Psi, Ath-
letic Director; ROTC Officer; Mark-
eting Club*

MARKETING

DON F. COLIN WATSON

St. Andrew, Jamaica,
British West Indies

*Canterbury Club; Caribbean Asso-
ciation*

ZOOLOGY



DORIS ELLA WATTS

Washington, D. C.

Chemistry Club; Art Club

CHEMISTRY

DELWYN ANTHONY WILKINS

Linstead, Jamaica,
British West Indies

*Canterbury Club; Caribbean Asso-
ciation; Economics Club; Interna-
tional Club*

ECONOMICS

DIANE LOUISE WILLIAMS

Washington, D. C.

*Women's Athletic Association; So-
ciology Club; N.A.A.C.P.; Student
National Education Association;
Walter H. Brooks Fellowship*

SOCIOLOGY

MARILYN BROWN WILLIAMS

Brooklyn, New York

*Vice President, Senior Class; Wal-
ter H. Brooks Fellowship; Student
National Education Association;
Alpha Kappa Alpha Sorority*

EDUCATION



TRESI A. WILLIAMS

Miami, Florida

*Editor-in-Chief, Bison Staff; Senior
Mentor; Sociology Club, Secretary;
Vice President, Student National
Education Association; Correspond-
ing Secretary, Walter H. Brooks
Fellowship; University Ushers; Le
Cercle Français*

SOCIOLOGY

CHESTER L. WILSON

Chicago, Illinois

*Kappa Alpha Psi Fraternity; Scab-
bard and Blade; Tutorial and Ad-
visory Staff, Cook Hall*

CHEMISTRY





TERESA ANGELYN WOMACK

East Orange, New Jersey

Delta Sigma Theta Sorority, Business Manager, 1957-1958; Baldwin-Wheatley House Government, President, 1957-1958; Student Council Junior Representative; Coordinator, NSA; Treasurer, Women's League, 1957-1958; Senior Mentor

PSYCHOLOGY

BERNARD LAWRENCE WOODHOUSE

Norfolk, Virginia

Tidewater Club

ZOOLOGY



LORENZO ALFRED WOODHOUSE

Norfolk, Virginia

ZOOLOGY

SHIRLEY M. YARBROUGH

Atlanta, Georgia

Delta Sigma Theta Sorority, Treasurer; Senior Mentor; Walter H. Brooks Fellowship; Wheatley-Baldwin House Government

SOCIOLOGY



BARBARA F. YOUNG

St. Paul, Minnesota

Sociology Club; Student National Education Association

SOCIOLOGY



SENIOR CLASS OFFICERS

Seated, left to right: Melvyn Prince, Treasurer; Barbara Singleton, Bison Representative; Tresi Williams, Bison Representative; Nancy Collins, Bison Representative; Theodore Horne, Bison Representative; Patsy Stephens, Chairman, Program Committee; Norman Prince, President; Barbara Gee, Recording Secretary; Donald Warden, Parliamentarian; Linwood Hardmon, Sergeant-at-Arms; Velma Boone, Student Council Representative; Barbara McKinney, Student Council Representative; Vivian Justice, Corresponding Secretary; Robert Frye, Public Relations Officer.



WHO'S WHO IN AMERICAN COLLEGES AND UNIVERSITIES

Who's Who in American Colleges and Universities

One of the greatest honors to be bestowed upon any college student in the United States is the distinction of being selected to *Who's Who Among Students in American Colleges and Universities*.

Twenty-nine of the 32 Howard University undergraduate students who have been listed in the 1958 edition of *Who's Who Among Students in American Colleges and Universities* are shown here. They are, *first row, l to r*: Lowell Davis, Jamaica, British West Indies; Barbara Gee, Baltimore, Maryland; Constance Jefferies, Baltimore, Maryland; Martin Braye, Tuskegee, Alabama; Alice Idlett, Atlanta, Georgia; Faye Bryant, Houston, Texas; Celestine Rogers, Raleigh, North Carolina; Donald Warden, Pittsburgh, Pennsylvania. *Second row*: Arthur Wallace, Chicago, Illinois; Irene Powell, Washington, D. C.; Velma Boone,

Springfield, Massachusetts; June Mitchell, Gatesville, North Carolina; Barbara Singleton, Washington, D. C.; Loretta Collins, Greenwood, Mississippi; Marjorie Biscoe, Washington, D. C. *Third row*: Charles Jenkins, Aurora, Illinois; Clarence Laing, Cleveland, Ohio; Leo Stuart, Aruba, Netherlands West Indies; Anthony Beckley, Lagos, Nigeria; Donald Pierce, East Elmhurst, Long Island, New York; Franklin Woods, Brooklyn, New York; Theodore Horne, Morven, North Carolina; Wilmot Chan, Georgetown, British Guiana. *Fourth row*: James Brown, Central Islip, Long Island, New York; William Hammond, Washington, D. C.; Norman Prince, Washington, D. C.; Melyvn Prince, Washington, D. C.; Lealand Hazlewood, Georgetown, British Guiana; and Aaron Milton, Monrovia, Liberia.



1958 INDUCTEES OF PHI BETA KAPPA

Seated, left to right: Bernice Thomas, Audrey Clarke, Ina Dawkins, Vivian Garner, Margaret Biscoe, Mary Alice Johnson, Bettye Coc Snowden. *Standing:* Donald Warden, Leslie Walton, Vincent Blake, Abraham Anderson, Carl Spencer, Paul Brown, Titus Pankey, Solomon Phifer.

Phi Beta Kappa

Gamma Chapter (D. C.) of Phi Beta Kappa received its charter on April 8, 1953. Its first president was the late Dr. Alain L. Locke, professor of philosophy at Howard University.

Sixty-nine students and one honorary member, Dr. E. Franklin Frazier, have been initiated here. In addition, the Chapter has recently inaugurated the policy of awarding the Alain Locke

Memorial Plaque to the ranking sophomore in the College of Liberal Arts. This plaque was awarded last year to Mr. Paul L. Brown, '59.

Election to membership in Phi Beta Kappa is determined by high scholarship, good character, and liberal culture. The minimum academic average in liberal studies is 3.7 for Juniors and 3.4 for Seniors.

Student Council

EXECUTIVE OFFICERS, 1957-1958

| | |
|-----------------------------|------------------|
| <i>President</i> | James W. Brown |
| <i>Vice President</i> | June T. Mitchell |
| <i>Secretary</i> | Faye Bryant |
| <i>Treasurer</i> | Melvyn Prince |

OFFICIAL REPRESENTATIVES, 1957-1958

| | |
|------------------------------|------------------------------------|
| <i>Freshman Class</i> | Donald Sharpe Carolyn Rich |
| <i>Sophomore Class</i> | Sylvia Harris Thomasina Clemons |
| <i>Junior Class</i> | Loretta Easton Paul Brown |
| <i>Senior Class</i> | Velma Boone Barbara McKinney |

This governing organization serves as a connecting link between University administrators and the student body. Members of the Council are placed into office for a term of one year by an annual campus wide election. The Council involves itself in student problems of many types, and acts effectively on these matters in an effort to improve the University environment in which the student must reside. Students serving on this Council gain experience in dealing with the same types of problems which manifest themselves throughout one's community life; they also receive extensive training in the mechanics of parliamentary procedure, committee work and the procedures of sound organization and planning.



THE STUDENT COUNCIL

Left to right: Barbara McKinney, Velma Boone, Melvyn Prince, *Treasurer*; June T. Mitchell, *Vice President*; James W. Brown, *President*; Faye Bryant, *Secretary*; Donald Sharpe, Loretta Easton.

Honor Societies



KAPPA DELTA PI

Kappa Delta Pi aims to foster high standards of preparation for teaching and to invite into bonds of fellowship those who have attained excellence of scholarship and distinction of achievement as students in Education.

Seated, left to right: Bernice Thomas, Audrey Clarke, Zerneda Collins. Standing: Dr. Hurley H. Doddy, Faculty Advisor; Truman Smith, President.

BETA KAPPA CHI

Beta Kappa Chi is a National Honorary Scientific Society based on outstanding scholastic achievement in the various fields of science.





PHI ALPHA THETA

The Zeta-Gamma Chapter of Phi Alpha Theta, National Honor Society in the field of History, was established at Howard University in 1956. Chapters of Phi Alpha Theta are found on the campuses of leading institutions of higher learning in the country.

Seated, left to right: Bobbie Dawson, Doris Hull, Bernice L. Thomas, Boydena Browne, Audrey A. Walker. Standing: Solomon Phifer, Townsend Lucas, Thomas J. Okelo-Odongo.

PSI CHI

Psi Chi is a National Honor Society for students who are outstanding in Psychology. The chapter at Howard University was founded in 1947 by the late Dr. Sumner, former head of the Psychology Department.

Seated, left to right: June T. Mitchell, Dr. James Porter, Faculty Advisor; Velma Boone. Standing: Shirley Phillips, Ruby Bonner, Marion Braye.





JUNIOR CLASS

Seated: Sylvia Taylor, Secretary. Standing, left to right: Paul Brown, Student Council Representative; Loretta Easton, Student Council Representative; Joseph Chapman, President.

**Class
Officers**



SOPHOMORE CLASS

Seated, left to right: Harold Thomas, Sylvia Eaton, Timothy Jenkins. Standing: Wally Robinson.



FRESHMAN STEERING COMMITTEE

Seated, left to right: Rita Archaubeau, Member-at-Large; Alpha Coles, Class Queen; Joan Robinson. Standing: James Collins, Don Sharpe, Chairman; Carl Motley, Member-at-Large; Tito Toyloy.



SOCIOLOGY CLUB

The Sociology Club seeks to develop in students an understanding of the relation of sociology to other social sciences.

President _____ Daphne Pitt
 Faculty Advisor _____ Mr. Denis Johnston



MARKETING CLUB

The purpose of the Marketing Club is to acquaint the students in the Business Department with the actual working of business enterprises.

Seated, left to right: Beather Stewart, Reginald Stewart, President; Joan Fowler. Standing: Melvyn Prince, Vice President; John Davis, Donald Nicholl, Norman Prince.

Departmental Activities

CLASSICS CLUB

President _____ Earl Webber
 Faculty Advisor _____ Dr. Annette Eaton



HISTORY CLUB

The History Club is a departmental club which tries to stimulate the interest of the student in the general area of History. Phyllis J. Duvall, *President*; Dr. Lofton, *Faculty Advisor*.





CIRCULO HISPANICO

The Circulo Hispanico was organized to give students an opportunity to broaden their experience and knowledge of Spanish language and culture.

President—Norman White

Seated center

Faculty Advisor—Dr. Jose Ferrer-Canales

Standing center

BUSINESS CLUB

The purpose of the Business Club is to meet the individual needs and interests of the students in the Business Administration department.

Malchi Boldon, President; Professor H. Naylor Fitzhugh, Faculty Advisor.



ECONOMICS CLUB

The Economics Club is a departmental organization for students who are interested in Economics. It aims to give its members practical and theoretical training in the field of economics.

Addison Amiker, President, seated center.

PHILOSOPHY CLUB

Seated, left to right: Dr. E. Holmes, Faculty Advisor; Ruth Jamison, Donald Warden, President. Standing: James Kelch, Timothy Jenkins, LeRoy Stone, Theodore Horne, Clayton Hammond.





LE CERCLE FRANCAIS

The French Club was organized to develop, among those students studying French, an understanding of the French people and their culture. Joan Gambrell, *President*; Mrs. Germaine Lyon, *Faculty Advisor*.

CHEMISTRY CLUB

The Chemistry Club is a departmental organization which stresses the importance of Chemistry and related fields. Membership is open to all chemistry majors and minors. Omega Logan, *President*.



HOME ECONOMICS CLUB

The Home Economics Club is the professional organization of the Department of Home Economics and is affiliated with the American Home Economics Association. Irene Powell, *President, seated center*.



UNIVERSITY CHAPLAINS

Seated, left to right: Father Gillis, Dean Hill, Mr. George Eggleston. Standing: Father Ferrell, Reverend Bryden, Reverend Mattison.

Religious Activities



UNIVERSITY USHERS

The University Ushers exist for the main purpose of serving the people who come to our Chapel to worship. They try to make your presence in the

Chapel a more comfortable one. *Co-chairmen: Phyllis J. Duvall and Tennyson Etuknwa.*



STUDENT CHRISTIAN ASSOCIATION

The Student Christian Association at Howard University is the only interdenominational, interreligious and University-wide group on the campus. It is connected with the YMCA, YWCA and the Student Christian Movement in the Middle Atlantic Region, and through these, is represented in the United Christian Council. Edward Robinson and Harold Ashton, *Co-Chairmen*, Herbert Eaton, *Director*.

CANTERBURY CLUB

Episcopal students may find inspiration, encouragement and guidance in the Canterbury Club. Ransier Wright, *President*; Canon Albion Farrell, *Chaplain*.

NEWMAN CLUB

The Newman Club seeks to furnish counsel, leadership and inspiration for Catholic students. Elaine Clyburn, *President*; Father Gillis, *Chaplain*.





**WALTER H. BROOKS
FELLOWSHIP**

The Walter H. Brooks Fellowship fosters spiritual, intellectual, and social development of Baptist students.

Seated, left to right: Doris Lipscomb, Recording Secretary; Charlene Thomas, Vice President; Rev. Jerry Moore, Chaplain; Reather Stewart, President; Sandra Hicks, Chairman of Membership Committee.

**UNITED CHRISTIAN
FELLOWSHIP**

The United Christian Fellowship provides counsel and fellowship for Congregational, Unitarian and Presbyterian students. Tennyson Etuknwa, *President*; Rev. Bryden, *Chaplain*.



WESLEY FOUNDATION

The Wesley Foundation was organized to enhance the religious life of Methodist students. Cynthia Bean, *President*; Rev. Ernest Mattison, *Chaplain*.



Campus Activities

THE HILLTOP STAFF

The *Hilltop*, an affiliate of the Associated Collegiate Press and the Intercollegiate Press, is the student newspaper for the University published semi-monthly by the students of Liberal Arts, Engineering and Architecture, Music, Pharmacy and Religion.

Seated, left to right: Reginald Stewart, Margaret Biscoe, *Editor-in-Chief*; Earl Weber, Melvyn Prince. *Standing:* Richard Clarke, Harry Ginyard, Sylvia Taylor, B. Carolyn Gee, Douglas Mathis.



KAPPA SIGMA DEBATING SOCIETY

Debating has the oldest tradition of any extra-curricular activity in American university life. At Howard, Kappa Sigma Debating Society upholds this tradition. This year, it has competed successfully with some of the leading colleges of the country.

President — Lowell Davis
Faculty Advisor
Dr. Osborn T. Smallwood

STUDENT NATIONAL EDUCATION ASSOCIATION

The Student NEA offers to students experience in dealing with the problems and activities of the teaching profession.

Seated, left to right: Charlene Thomas, *Parliamentarian*; Bernice Thomas, *Corresponding Secretary*; Audrey Clarke, *President*; Trosi Williams, *Vice President*; Joan McKinley, *Treasurer*.





CARIBBEAN ASSOCIATION

The Caribbean Association seeks to draw together those students who have come from the Islands of

the West Indies. Leyland Hazlewood, *President, seated center.*



INTERNATIONAL CLUB

The International Club was founded to foster good relations among students of all the nations represented at Howard University. Lowell Davis, *President*; Dean Henry A. Ryan, *Faculty Advisor.*



AFRICAN STUDENTS ASSOCIATION

The African Students Association seeks to promote understanding between African students and those from other parts of the world.

President

Thomas Okelo-Odongo
Seated Center

Faculty Advisor

Dr. William Hansberry



HOWARD UNIVERSITY PLAYERS

The Howard University Players are an internationally known theater group. They have endeavored to present plays of diverse cultural interests to the theater conscious public. Frederick Eady, *President, seated, front center.*



Left to right: Theodore Brooks, Chairman; Betty King, Gail Hansberry, Lawrence Carter, Constance Porter.

CAMPUS PALS

The smiles of this genial group welcomed and warmed many incoming students to our campus community. They are the "Howard Handshake," extended both to greet and to guide; they represent the "Howard Heart."



Seated, left to right: Dr. Smith, Dr. Ferebee, Dr. McCottry. Standing: Nurse Perry, Mrs. Filer, Nurse Queen.

UNIVERSITY HEALTH SERVICE STAFF

The welfare of Howard students is enhanced by the function of the competent and considerate persons who constitute the University Health Service.

Engineering and Architecture Class History

In September of 1954, young men, and strangely, young women from all parts of the United States, and from the four corners of the globe, entered Howard University's School of Engineering and Architecture. Some of us chose either civil, electrical or mechanical engineering, while others were uncertain as to the particular phase they wished to pursue. The architects had one year of adjustment and experience on us, for they had entered the golden doors of E & A in 1953.

For most of us, our freshmen year went smoothly. There were some gripes from those of us who did not like Liberal Arts courses or those who were unfortunate enough to get a chance to major in English I. All in all, most of us survived the first year and we thought that we had it made. The second year proved many of us wrong and we realized that we had to work hard or we might not see the "grass turn green" again.

Our junior year brought excitement because we no longer had all of our courses on the "hill." Finally, we had started to specialize in our major fields, and we thought that this would be a "sop" until we encountered those efficient instructors, to whom we owe so much.

These names we will never forget: "Dad," "Colonel," "Doc," "Willie Pep," "Big Jack," "Cold Roll," "Mickey," and the many others. By our senior year, these professors had prepared us for jobs across the country. Some of us received several good offers, but the task of selecting the organization and location in which we would like to work was a difficult one.

One of the most important areas of our education was that of student activities. Every student belonged to his respective departmental organization. Some were fortunate in becoming Tau Beta Pi men, and others had the experience of going to conventions in many parts of the United States. The Student Council, under the capable leadership of Charles Jenkins, functioned very well, and gave us such memorable occasions as the "fabulous" picnics, "Jazz in Technology" at the Presidential Arms, smokers, with "rock-and-roll" groups, and many other stellar programs. Those who could find time participated in the athletic program as members of the E & A Strollers basketball team in the intramural leagues.

Just what will we say to each other when we meet a few years from now, and reminisce about our very dear friends and classmates? Your conversation may include the names of most of your old friends, like this one:

"Hello John, it's been a long time since we have seen each other. How are you?"

"Fine, thank you. Let's go down to the BARR and get a tom COLLINS, and we can talk about the GOINGS on."

"Do you remember FELIX, that cool cat who tried to CURRY that big engineering executive?"

Well, he did not succeed, and now he is a brick MASON."

"That reminds me, if THOMAS ADDISON didn't invent the light bulb, the E.E.'s would not be ABEL to exist."

"I guess you are WRIGHT. Would you care for a Phillip MORRIS?"

"No thanks, I am going to PAIGE the waiter. I think I will order some Johnny WALKER."

"How are your dogs?"

"Oh, fine. I have a new GRAY SCOTTIE and a BROWN German SHEPARD."

"Still have my same old St. BERNARD. By the way, how did you become so prosperous? You seem to be gliding along like a SWANN."

"It wasn't too hard. I just went along with the GRAINE."

"Yes, but the WOOD can get heavy at times."

"That is the reason we went to school. They trained us to be a HERCULES, and to realize that no load is too heavy. Nothing is SEMPLE, but you can make it if you apply the knowledge that you gained at Howard University."

"I guess you are right, but it sure is PIERCEing."

"Cheer up, let's sing a song like in the good old days."

"O.K., you start."

"LA BONNIE lies over the ocean . . ."

Maybe your conversation will not proceed in this manner, but it is certain that our relationship, as we meet again in the future, will be exemplary of the close bond of friendship which we have established during our four year period of study at Howard University. The mutual respect and esteem we hold for our instructors and for each other will linger, and we shall always be mindful of the vast store of knowledge, both basic and technical, which has been imparted to us here. We shall ever be cognizant of the responsibilities we have to ourselves and to the nation to use this knowledge to its most productive advantage, so that we may achieve our status as worthwhile, constructive individuals, helping in our own way to provide service to mankind to make the world a better place in which to live. The years of study here have been challenging—we have sought continually to absorb that which has been presented to us. But now, all of our work, all of our effort, as well as those of the instructors, who, too, have devotedly labored to share with us the fruits of their wisdom and experience, will be put to the supreme test—the test of application and utilization. As we prepare to leave Howard, we realize that we are entering a world which is experiencing the highest degree of technological advancement that man has ever known. We go forward in that spirit, hoping that our goals will be realized, for by their fruits we shall know them, for better or for worse.



School of
Engineering
and Architecture



DONALD PIERCE
Editor

**Engineering
and
Architecture
Bison Staff**



SCHOOL OF ENGINEERING AND ARCHITECTURE BISON STAFF
Left to right: S. Scott, D. Pierce, Editor; R. Lindsey.

Engineering and Architecture

Dean and Faculty

From the careful examination of the properties of small particles whose life span is of the order of one ten-millionths of a second, to the exploration of the limitless boundaries of outer space—the restless inquisitive mind of man pushes on in its ever continuing quest for knowledge. Systematized knowledge based on accurate observations regarding natural laws, theories, general principles, or known facts, and its application to the needs of man is all but revolutionizing our social order.

An understanding, or proper appreciation of the basic principles of science and the humanities is fundamental to the development of the "full-man", whether he is the man in the profession of engineering, architecture, law, or business, or in art, medicine, theology, music or education, or the man in the street.

LEWIS K. DOWNING



DEAN L. K. DOWNING

School of Engineering and Architecture



Faculty of the School of Engineering and Architecture.



O'NEAL A. ABEL
Frederiksted, St. Croix,
Virgin Islands

Alpha Phi Omega Fraternity; Scabbard and Blade; American Society of Civil Engineers

CIVIL ENGINEERING

CLARENCE LEE BENJAMIN
ADDISON
Washington, D. C.

Treasurer, Student Chapter, American Institute of Architects; Student Council

ARCHITECTURE



LAVELL VICTOR ALLEN
Baltimore, Maryland

Alpha Phi Omega; American Institute of Electrical Engineers

ELECTRICAL ENGINEERING

ALPHONSO BARR
Buffalo, New York

American Institute of Electrical Engineers; Mathematics Club; Alpha Phi Omega

ELECTRICAL ENGINEERING

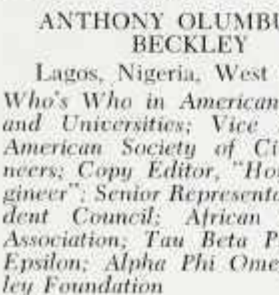

ANTHONY OLUMBUNMI
BECKLEY

Lagos, Nigeria, West Africa
Who's Who in American Colleges and Universities; Vice President, American Society of Civil Engineers; Copy Editor, "Howard Engineer"; Senior Representative, Student Council; African Student's Association; Tau Beta Pi; Pi Mu Epsilon; Alpha Phi Omega; Wesley Foundation

CIVIL ENGINEERING



LABONNIE ANN BIANCHI
Washington, D. C.

Women's Badge of Tau Beta Pi; Pi Mu Epsilon; Alpha Kappa Alpha Sorority; Student Council; Copy Editor, "Howard Engineer"

ELECTRICAL ENGINEERING



CHRIS BOYKIN

Garland, North Carolina

American Institute of Electrical Engineers; Institute of Radio Engineers

ELECTRICAL ENGINEERING

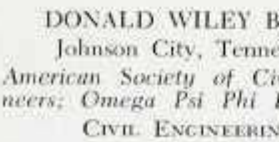

DONALD WILEY BOYD
Johnson City, Tennessee
American Society of Civil Engineers; Omega Psi Phi Fraternity

CIVIL ENGINEERING



GEORGE BRITTON
Waycross, Georgia

Omega Psi Phi; Tau Beta Pi; American Society of Mechanical Engineers; Howard Engineers

MECHANICAL ENGINEERING

HENRY CORNELIUS BROWN
Bronx, New York

Alpha Phi Alpha Fraternity; American Institute of Electrical Engineers; Institute of Radio Engineers; Radio Club

ELECTRICAL ENGINEERING



ROBERT W. BROWN
Brooklyn, New York

Scabbard and Blade; American Society of Civil Engineers; ROTC Battalion Commander

CIVIL ENGINEERING

DONALD LEAMOND BRUNER
Washington, D. C.

American Institute of Architects; Swimming Team

ARCHITECTURE



ROGERS BRYANT

Clairton, Pennsylvania

American Institute of Electrical Engineers; Institute of Radio Engineers; Radio Club

ELECTRICAL ENGINEERING

WILLMOTT CHAN

Georgetown, British Guiana

Tau Beta Pi; Pi Mu Epsilon; Who's Who in American Colleges and Universities; American Society of Civil Engineers; Canterbury Club; Varsity Soccer Team

CIVIL ENGINEERING

MARVIN PHILLIPS CARROLL

Atlanta, Georgia

Tau Beta Pi; Pi Mu Epsilon; Scabbard and Blade; Who's Who in American Colleges and Universities; American Institute of Electrical Engineers; Omega Psi Phi Fraternity; Alpha Phi Omega Fraternity; Cook Hall Tutorial and Advisory Staff; Student Council

ELECTRICAL ENGINEERING

ELLWOOD COLLINS
COLLINS, JR.

Texarkana, Texas

Kappa Alpha Psi Fraternity; American Institute of Architects

ARCHITECTURE



EMMANUEL GYE COLLINS

Rocktown, Liberia, West Africa

Canterbury Club

CIVIL ENGINEERING

WILLIAM ANTHONY CURRY

Bronx, New York

American Society of Civil Engineers; Phi Beta Sigma

CIVIL ENGINEERING



WILMUR ALEXANDER DAVIS

Forest, Virginia

American Society of Civil Engineers

CIVIL ENGINEERING

LEAYLE GERARD GALIBER

Saint Thomas, Virgin Islands

Omega Psi Phi Fraternity; American Society of Civil Engineers

CIVIL ENGINEERING



ROBERT GOINGS

Mayesville, South Carolina

American Institute of Electrical Engineers; Radio Club

ELECTRICAL ENGINEERING

DENNISON GARLINGTON
GRAINE

Kalamazoo, Michigan

American Institute of Electrical Engineers; American Institute of Radio Engineers; German Club; Alpha Phi Omega; Radio Club

ELECTRICAL ENGINEERING



KING M. GRAY

Powhatan, Virginia

American Institute of Electrical Engineers; Institute of Radio Engineers; Alpha Phi Alpha

ELECTRICAL ENGINEERING

RONALD ALDWIN GREGORY

Glen Cove, New York

Alpha Phi Omega Fraternity; Institute of Radio Engineers; American Institute of Electrical Engineers

ELECTRICAL ENGINEERING





JAMES HABRON
 Pleasantville, New Jersey
American Society of Civil Engineers; Alpha Phi Omega Fraternity; Varsity Football Team; Varsity Track Team
 CIVIL ENGINEERING

ROBERT BLAKEY HARROD
 Washington, D. C.
American Society of Civil Engineers
 CIVIL ENGINEERING



FELICIA EUDORA HERCULES
 Georgetown, British Guiana,
 South America
American Institute of Architects
 ARCHITECTURE

JAMES HODGES
 Tallahassee, Florida
Tau Beta Pi; Alpha Phi Omega; American Society of Mechanical Engineers
 MECHANICAL ENGINEERING

BERNARD PURCELL JENKINS
 Franklin, Virginia
President, American Society of Civil Engineers
 CIVIL ENGINEERING

CHARLES LEE JENKINS
 Aurora, Illinois
Alpha Phi Omega; Pi Mu Epsilon; Tau Beta Pi; Arnold Air Society; Student Council President; American Society of Civil Engineers; Committee on Religious Life
 CIVIL ENGINEERING



RENALDO MARIO JENSEN
 New York, New York
Tau Beta Pi; Alpha Phi Alpha Fraternity; Arnold Air Society
 MECHANICAL ENGINEERING

JOSEPH E. JOHNSON, JR.
 Washington, D. C.
American Institute of Architects
 ARCHITECTURE



WILFRED ALEXANDER KENNEY, JR.
 Durham, North Carolina
American Society of Civil Engineers; Omega Psi Phi Fraternity; Who's Who in American Colleges and Universities, 1955-1956
 CIVIL ENGINEERING

ALFREDO LINARES-SOTO
 Santurce, Puerto Rico
American Institute of Electrical Engineers; Tau Beta Pi; President, E and A Senior Class; Omega Psi Phi Fraternity
 ELECTRICAL ENGINEERING



ROBERT JAMES LINDSEY, JR.
 Washington, D. C.
Joint Chairman, American Institute of Electrical Engineers; Institute of Radio Engineers; Bison Staff; Radio Club
 ELECTRICAL ENGINEERING

JOSEPH I. LEWIS
 Washington, D. C.
American Institute of Electrical Engineers; Institute of Radio Engineers; Radio Club; Omega Psi Phi Fraternity
 ELECTRICAL ENGINEERING

RANDALL S. MARSHALL
Washington, D. C.
ARCHITECTURE

JOHN LINCOLN MASON
Bluefield, West Virginia
Kappa Alpha Psi Fraternity; American Society of Civil Engineers
CIVIL ENGINEERING



WILBERT MASON
Dillon, South Carolina

American Institute of Electrical Engineers; Institute of Radio Engineers; Alpha Phi Omega; Radio Club

ELECTRICAL ENGINEERING

FELIX McCONNELL
Brooklyn, New York

American Institute of Electrical Engineers; Institute of Radio Engineers; Radio Club; Alpha Phi Omega

ELECTRICAL ENGINEERING



IVAN C. MCGOWAN
Harris Bay, Bermuda

American Institute of Electrical Engineers; Institute of Radio Engineers

ELECTRICAL ENGINEERING

MISGHINNA MENGHISTU
Addis Ababa, Ethiopia

International Club; American Society of Civil Engineers

CIVIL ENGINEERING



JEROME V. METAXATOS
Washington, D. C.

American Institute of Architects
ARCHITECTURE

AARON BARNETT MILTON
Harper City, Liberia

President, Alpha Phi Alpha Fraternity; President, African Student Association; Tau Beta Pi; Who's Who in American Colleges and Universities; President, American Institute of Architects; Treasurer, E. and A. Student Council; Greek Council; Cook Hall Tutorial and Advisory Staff

ARCHITECTURE

MIGUEL E. MIRANDA
Guayama, Puerto Rico

American Institute of Electrical Engineers; Institute of Radio Engineers; Newman Club

ELECTRICAL ENGINEERING

DAVID RICHARD MORRIS
Jersey City, New Jersey

Alpha Phi Omega Fraternity; American Institute of Electrical Engineers; Institute of Radio Engineers; Treasurer, Senior Class

ELECTRICAL ENGINEERING



ALLEN EOLUS NELSON
Savannah, Georgia
American Institute of Architects
ARCHITECTURE

JOHN LOUIS PAIGE
Washington, D. C.
Treasurer, Student Chapter American Society of Civil Engineers; Secretary, Senior Class
CIVIL ENGINEERING





DONALD S. PIERCE

New York, New York

Kappa Alpha Psi Fraternity; Secretary, Tau Beta Pi; Bison Staff, E. and A. Editor; Arnold Air Society; AFROTC Drill Team; Who's Who in American Colleges and Universities; American Society of Civil Engineers; Slowe Hall Tutorial and Advisory Staff

CIVIL ENGINEERING

SAMUEL RICHARDSON

Tuscumbia, Alabama

American Society of Civil Engineers; Arnold Air Society; Alpha Phi Omega Fraternity

CIVIL ENGINEERING



HOWARD LEWIS ROSS

Houston, Texas

Alpha Phi Omega Fraternity; Student Council; Student Chapter, American Society of Mechanical Engineers

MECHANICAL ENGINEERING

IVAN S. SARGEANT

New Haven, Connecticut

American Institute of Architects

ARCHITECTURE

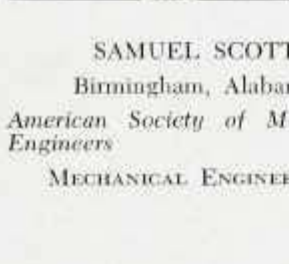

SAMUEL SCOTT

Birmingham, Alabama

American Society of Mechanical Engineers

MECHANICAL ENGINEERING

WOLSEY ADOLPHUS SEMPLE

Georgetown, British Guiana

Tau Beta Pi; Pi Mu Epsilon; Alpha Phi Omega Fraternity; Student Council; Caribbean Association; Canterbury Club; American Society of Civil Engineers

CIVIL ENGINEERING



JAMES SHEPARD

Washington, D. C.

American Society of Mechanical Engineers

MECHANICAL ENGINEERING

RALPH HERMAN SMITH

Washington, D. C.

Tau Beta Pi; American Institute of Electrical Engineers; Arnold Air Society

ELECTRICAL ENGINEERING



RONALD FRANCIS SWANN

Washington, D. C.

Kappa Alpha Psi Fraternity; American Society of Civil Engineers; Student Council

CIVIL ENGINEERING

ANTHONY OLIVER THOMAS

Los Angeles, California

Student Chapter, American Institute of Electrical Engineers

ELECTRICAL ENGINEERING

FREDERICK HENRY THOMAS

Washington, D. C.

ARCHITECTURE

BENNIE THOMPSON

New York, New York

Alpha Phi Alpha Fraternity; American Institute of Architects; Coach of Engineering and Architecture; Basketball Team; Captain of Alpha Phi Alpha Basketball Team

ARCHITECTURE



DAVID FREDERICK THOMPSON
 Hartford, Connecticut
American Society of Civil Engineers; Tennis Team
 CIVIL ENGINEERING

THOMAS EDWARD WALLACE
 Upper Marlboro, Maryland
American Institute of Architecture
 ARCHITECTURE



LLOYD C. WALKER
 Tampa, Florida
American Society of Mechanical Engineers
 MECHANICAL ENGINEERING

EDMUND LEOPOLD WELDS
 Jamaica, British West Indies
Canterbury Club; American Society of Civil Engineers; Caribbean Association
 CIVIL ENGINEERING



ALVIN BERNARD WOOD
 Hartford, Connecticut
American Society of Mechanical Engineers; Omega Psi Phi Fraternity; Student Council; Tau Beta Pi Honor Society; Slowe Hall Tutorial and Advisory Staff
 MECHANICAL ENGINEERING

FRANKLIN LLOYD WOODS
 Brooklyn, New York
Tau Beta Pi Honor Society; President, Alpha Phi Omega Service Fraternity; American Society of Mechanical Engineers; Student Council; Arnold Air Society
 MECHANICAL ENGINEERING



RANSIER F. WRIGHT
 Charleston, South Carolina
Canterbury Club; Alpha Phi Omega; American Institute of Electrical Engineers
 ELECTRICAL ENGINEERING

DONALD YANCEY
 Atlanta, Georgia
American Society of Civil Engineers; "Howard Engineer"; Bison Staff
 CIVIL ENGINEERING

SENIOR CLASS OFFICERS

Seated, left to right: J. Habron, A. Linares, President; Professor Davis, J. Paige. Standing: W. Chan, W. Semple, D. Morris, D. Pierce, A. Beckley.





Seated, first row, left to right: W. Semple, A. Beckley, M. Carrol, W. Fauntroy, E. Jackson, G. Britton. Seated, second row: F. Woods, Y. Collins, H. Bagley, C. Jenkins, President; Q. Taylor, A. Wallace. Standing: J. Breedlove; W. Leftwich, A. Wood, R. King-Shaw, H. Ross, R. Miller.

Student Council

The Student Council of the School of Engineering and Architecture was established under a constitution agreed upon in 1937. It represents the students in the several departments in their activities and in their relations with the University community. The Council sponsors lectures, field trips,

movies, dances, an annual Open House, an annual picnic, and the freshman smoker. The Engineering and Architecture Student Council cooperates with the Councils of the other schools and colleges of the University.

Tau Beta Pi Association

Tau Beta Pi is a National Engineering Honorary Society which was founded at Lehigh University, Bethlehem, Pennsylvania in 1885.

The District of Columbia Alpha Chapter was approved for establishment at Howard University by the 50th Convention of the Tau Beta Pi

Association at East Lansing, Michigan in October, 1955.

The Society sponsors annually an Honors Day Program and a tutorial staff. At present it is cooperating with the Office of the Dean in the establishment of a Dean's Honor List for the school of Engineering and Architecture.



Seated, first row, left to right: A. Beckley, C. Jenkins, R. Jensen, J. Hodges, G. Britton, M. Carrol. Seated, second row: Professor Fry, Professor Welch, R. Smith, F. Woods, President; Mr. Moore, Dr. W. T. Daniels. Standing: J. Breedlove, W. Chan, W. Semple, A. Wood, A. Linares, D. Pierce, A. Wallace.



Seated, left to right: J. Argrett, W. Patterson, President; M. Bowes. Standing: A. Wallace, B. Thompson, G. Wilkins, A. Nelson, C. Addison.

THE AMERICAN INSTITUTE OF ARCHITECTS

The student chapter of the American Institute of Architects was established at Howard University in 1951. The objectives of this chapter are to foster an appreciation and understanding of the ideals of The Institute; to emphasize and promote the professional rather than the social and fraternal aspects of

student activities on the campus; to foster and promote fellowship, cooperation and a spirit of unity between student architects and practitioners; and to enlarge the student architect's understanding of the present and future potential scope of architectural practice.



Seated, second row, center: B. Jenkins, President.

AMERICAN SOCIETY OF CIVIL ENGINEERS

The Student chapter of the American Society of Civil Engineers was established at Howard University on March 30, 1951 as the 131st Student Chapter of the American Society of Civil Engineers.

The chapter is a member of the Maryland-District of Columbia Conference of Student chapters of American Society of Civil Engineers.



Seated, second row, third from right: Robert Lindsey, Chairman.

THE AMERICAN INSTITUTE OF ELECTRICAL ENGINEERS AND THE INSTITUTE OF RADIO ENGINEERS

The student branch of the American Institute of Electrical Engineers was established at Howard University on November 18, 1949. On April 10, 1957 the Howard University Branch of the American Institute of Electrical Engineers ceased to exist as such. On that date a charter was issued to Howard University authorizing the change from an American Institute of Electrical Engineers Branch to that of a

Joint Student Branch of the American Institute of Electrical Engineers and the Institute of Radio Engineers.

A program has been developed whereby regular meetings are held in cooperation with the department of Electrical Engineering that are partly technical and partly social in character.

THE "HOWARD ENGINEER"

This publication, sponsored by the Engineering and Architecture Student Council, affords means of expression for the students of Engineering and Architecture. It seeks to acquaint students with the problems to be faced in the engineering world and to acquaint other members of the University community of the happenings in the School of Engineering.

Seated, left to right: F. Coble, A. Kimber, E. Jackson, C. Cason, A. Beckley. Standing: W. Mayo, J. Wynn, J. Breedlove, S. Tynes, and W. Holmes.



THE AMERICAN SOCIETY OF MECHANICAL ENGINEERS

Established in 1955, the Student Branch of the Society of Mechanical Engineers serves to stimulate a professional attitude in its members by discussions

of achievements, events and techniques in the field. Contact with visiting practicing and professional engineers gives insight into industry and research.

Seated, second row, center: Alvin B. Wood, President.





CIVIL ENGINEERING LABORATORY

The Fluid Mechanics Laboratory furnishes facilities for studying and testing centrifugal and other pumps; venturi-meters; orifice meters; Pelton and Francis Type Turbines; the flow of water through pipes and the calibration of weirs, nozzles, and other hydraulic devices. The laboratory also contains a fixed glass sided flume, variable slope glass sided flume and a steel flume. A maximum of two cubic feet of water per second may be circulated through the system.



ELECTRICAL ENGINEERING LABORATORY

Left to right: D. Morris, A. Linares.

HOWARD AMATEUR RADIO SOCIETY

The Howard Amateur Radio Society was inaugurated in the winter quarter, 1951, by the students of the Electrical Engineering Department. A program has been developed whereby students from any school of the University may become a licensed amateur radio operator. This organization is very helpful to the Electrical Engineer's program.

Seated, left to right: J. Hicks, Prof. Sherman, Faculty Advisor; Lewis Adams, President; J. Doles, W. Harris. Standing: R. Thomas, M. Carroll, L. Jones, R. Lindsey, R. Curtiss, and D. Graine.



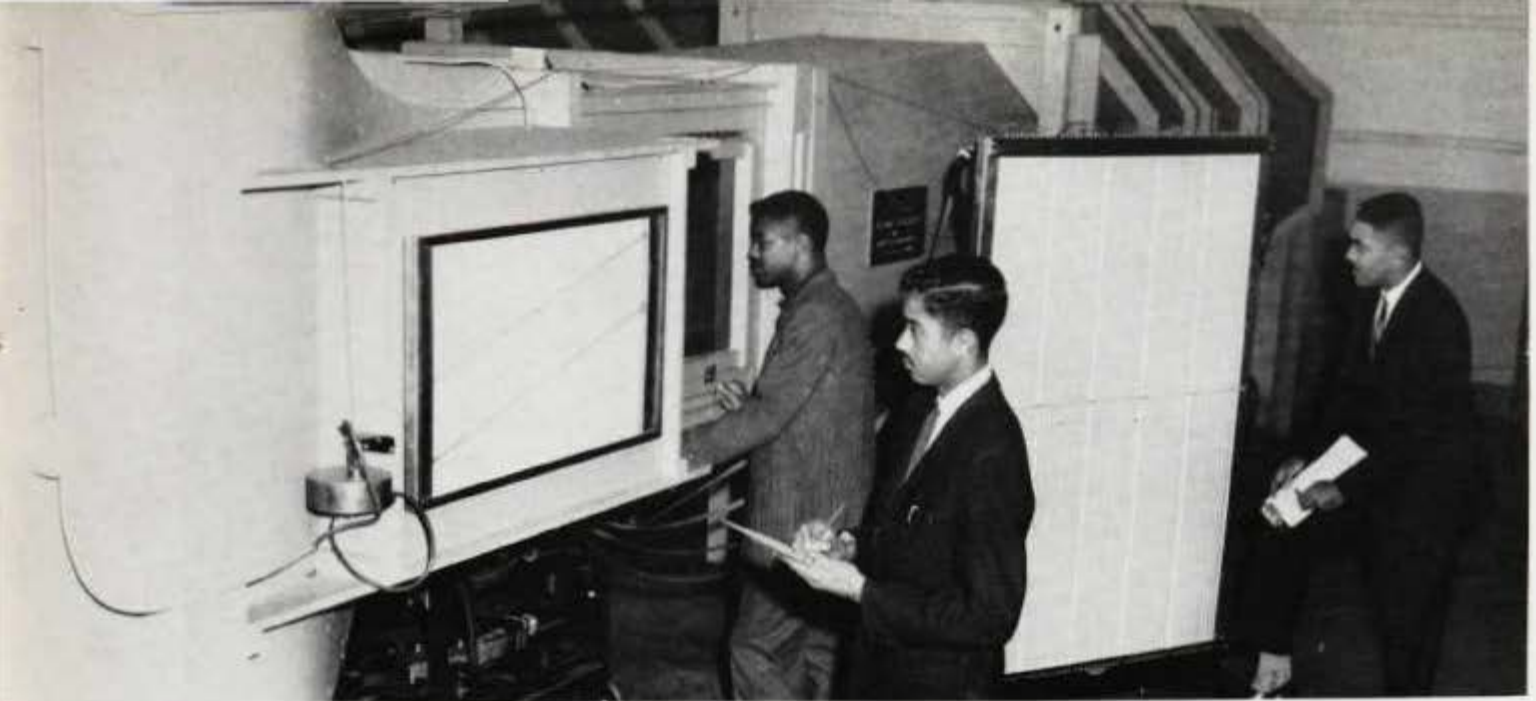

Left to right: S. Scott, C. Freeman, F. Woods.

MECHANICAL ENGINEERING LABORATORY

The Aerodynamics Laboratory comprises a packaged subsonic wind tunnel equipped with precision balance, manometers, models and supplementary equipment.



ENGINEERING AND ARCHITECTURE BASKETBALL TEAM

Kneeling, left: Marvin Carroll, Manager.

ENGINEERING AND ARCHITECTURE FLOAT

1957 Homecoming

Left to right: Miss Pauline Thomas, Miss Barbara Gray.



School of Music Class History

There was a tense expectancy in the minds of those of us who prepared to come to the School of Music at Howard University. Some of us were wondering how we would compare with other freshmen in terms of certain abilities, accomplishments, and knowledge with regard to the whole sphere of music; others of us were wondering how easily we would orient ourselves to further our education.

Well, these expectancies were dissolved individually for us during the weeks of freshman exams when we found out how well we could sight-sing, how well we, as individuals, could perform on our various instruments, and whether or not our musical habits, thus far, had been firmly and correctly instilled. We also found that the city of Washington offered us such tremendous resources for musical growth as: opportunities to hear the outstanding performing artists and musical authorities of this country, and opportunities to study under and communicate with some of the finest of music professors.

After the period of expectancy came the period of "class-study" adjustment. During this time we came to know the procedures of the School of Music, instructional techniques, and the patterns of musical endeavor towards the goal of all of us—true musicianship. At the end of the freshman year, we could clearly see indications of outstanding abilities and talents as evidenced in the trumpet prowess of Thomas Delaine, in Larry Dismond and his trombone dexterity, in the theoretical aptitudes of Alice Idlett and Robert Jones, and in the pianistic performances of Roberta Flack, Percy Gregory, and of course Constance Jefferies, when she won the Freshman Talent Show.

We, as prospective musicians and as a class, were particularly fortunate to attend a school having one of the most outstanding choirs in the nation under the direction of Warner Lawson, Dean of the School of Music. The Howard University Choir, a widely-traveled and highly acclaimed organization, had spread its fame so widely, that we knew of its value to us as future choral conductors and singers. Those of us who successfully completed the auditions enjoyed active participation in outstanding musical triumphs and world premieres with the National Symphony Orchestra. For some of us, especially Olive Reynolds and Lettree Lowery, these occasions represented our sole opportunity to sing such compositions as Barber's Prayers of Kierkegaard, Beethoven's Ninth Symphony, and Carl Orff's Carmina Burana and Triumph of Aphrodite. Others of us who manifested instrumental talents joined the University Band or the Brass and Woodwind Ensembles, under the baton of Bernard Mason, one of

the most gifted instrumentalists in this country. There were still other instrumental groups in which we placed ourselves, such as the University Symphonetta and the String Ensemble, both under the direction of the famous violinist, Professor Louia Vaughan Jones. All of these groups further strengthened and broadened our successful approach to the instruments.

By this time, Patricia Pugh, who had distinguished herself scholastically, was inducted into Pi Kappa Lambda, the national music honor society. The majority of the members of our class were Music Education majors, therefore, we belonged to the student chapter of the Music Educator's National Conference. This organization afforded us opportunities to compare our teaching outlooks with those of other prospective teachers through the media of regional and national conferences to which representatives were sent. The chapter on this campus sponsored lectures, recitals, and other educational programs for the enrichment of our student-teaching experiences. Our junior year found Thomas Delaine as president of this organization.

Our senior year, filled with rapid preparations for graduation went speedily by in a haze of activity. Alice Idlett and Constance Jefferies were elected to Who's Who Among Students in American Colleges and Universities; Senior class officers were Robert Jones, president; Percy Gregory, vice-president; Patricia Pugh, secretary; and Wilhelmina Owens, treasurer. Constance Jefferies was elected Editor of the *Bison*, School of Music. Beautiful DENE TAYLOR reigned as the SCHOOL OF MUSIC HOMECOMING QUEEN !!!

The time is now upon us when we must go afield to our respective scenes of musical endeavor. Do we feel competitively secure? Do we feel that having acquired the basic fundamentals, we can attain the level of achievement that has been exemplified by Vivian Scott at her Town Hall recitals, by Mark Fax at his F.A.G.O. examinations, by Madeline Coleman, as a most thorough and impressive theory instructor, by Warner Lawson as he conducts the orchestra and choir at Constitution Hall, and by Lillian Allen, an outstanding member of the Music Educator's National Conference, who contributed towards the writing of Chapter 16., "Education of the Music Teacher" in the book entitled *Music in American Education*, 1955?

With the accumulation of the knowledge we have gained from theory, history, education, music education and the applied courses, we feel that we have the necessary materials to venture forth with hopes and dreams for becoming teachers, and the fundamentals to go into further musical study.



School of
Music



CONSTANCE JEFFERIES
Editor

School of Music

Bison Staff



SCHOOL OF MUSIC BISON STAFF

Left to right: Peggy Bowman, Olive Reynolds, Associate Editor; Constance Jefferies, Editor; Alice Y. Idlett, Associate Editor; Goldie Wright, Sandra Nugent,

School of Music

Dean and Faculty

TO THE GRADUATES OF THE
SCHOOL OF MUSIC

I am happy to send greetings and congratulations to the graduating seniors of the School of Music. We have shared together the joys of hard work and the satisfaction of personal achievement.

I shall follow your careers with great personal interest as long as I live.

WARNER LAWSON



DEAN WARNER LAWSON
School of Music



Faculty of the School of Music.



MARY BRUNSON BARBEE
Washington, D. C.
Music Educator's National Conference
MUSIC EDUCATION

CORNELIA ELLEN BROWN
Washington, D. C.
Music Educator's National Conference; Student Council
MUSIC EDUCATION



THOMAS DELAINE
Washington, D. C.
Alpha Phi Alpha Fraternity; University Band; Phi Mu Alpha Sinfonia; Music Educator's National Conference
MUSIC EDUCATION

LARRY EUGENE DISMOND
Harrisburg, Pennsylvania
Music Educator's National Conference; Newman Club; Omega Psi Phi Fraternity; Director of Tower Program of Sacred and Classical Music; Vice President, Student Council
MUSIC EDUCATION

PERCY LLOYD GREGORY
Washington, D. C.
Phi Mu Alpha Sinfonia; University Choir; Music Educator's National Conference; Student Council
MUSIC EDUCATION

ALICE YVONNE IDLETT
Atlanta, Georgia
Alpha Kappa Alpha Sorority; Senior Mentor; Who's Who in American Colleges and Universities; University Symphonetta and String Ensemble; Student National Education Association; Bison Staff
MUSIC EDUCATION



CONSTANCE ELAINE JEFFERIES
Baltimore, Maryland
Alpha Kappa Alpha Sorority; Senior Mentor; Who's Who in American Colleges and Universities; University Symphonetta; Music Educator's National Conference; Board of Directors, Hill-top Staff; Student Council
MUSIC EDUCATION

ROBERT JAMES JONES, JR.
Richmond, Virginia
University Choir; Music Educator's National Conference; President, Senior Class
MUSIC EDUCATION



LETTREE ANN LOWERY
Charlotte, North Carolina
Music Educator's National Conference; Howard University Choir; Women's League; String Ensemble and University Symphonetta; Organist for the Women's League Meditation Hour; Wesley Foundation; Student National Education Association
MUSIC EDUCATION

PATRICIA FLORINE PUGH
Tuskegee, Alabama
Music Educator's National Conference; University Choir; Pi Kappa Lambda National Honorary Society
MUSIC EDUCATION



OLIVE YVONNE REYNOLDS
Tuskegee Institute, Alabama
Music Educator's National Conference; University Choir; Bison Staff
MUSIC EDUCATION

DENE ADELE TAYLOR
Houston, Texas
University Choir; Music Educator's National Conference; Alpha Kappa Alpha Sorority; Senior Mentor; Queen, School of Music, 1957-1958
MUSIC EDUCATION



THE STUDENT COUNCIL

First row, left to right: Joyce Fields, Treasurer; Clara Dansby, Recording Secretary; Juanita Pitts. Second row: Larry Dismond, Vice President; Eva George, Shirley Turner, Earl Carter, President. Third row: Gwendolyn Beasley, Cynthia Blackman, Virginia Holmes, Corresponding Secretary.

The Student Council

This organization consists of the individual representatives from the four classes and of elected members by the student body. Its primary function as a governing body is to guide the students in programs of musical, educational, cultural, and civic worth. In providing the students with practical experiences in good citizenship and government, the School of Music sponsors this, through an advisor

who counsels this organization at every meeting so as to equip the student for politics as well as music. Mrs. Evelyn D. White is the *Faculty Advisor*, and the officers are as follows: *President*, Earl Carter; *Vice President*, Larry Dismond; *Corresponding Secretary*, Virginia Holmes; *Recording Secretary*, Clara Dansby; *Treasurer*, Joyce Fields.



THE HOWARD

This organization, RCA Victor Red Seal recording artists and regular concert performers with the National Symphony Orchestra, is considered one of the finest choral groups in the world. The choir's keenness of pitch, perfect phrasing, and deep understanding of the music, pro-



THE MUSIC EDUCATOR'S NATIONAL CONFERENCE

The Howard University Chapter of the MENC was established in December of 1951 and ranks among the first twelve of the three hundred student chapters located in various parts of the country. It is open to all Music Education majors upon entrance in the School of Music.



HOWARD UNIVERSITY BAND

This organization is open to the entire University and performs at football games and concerts yearly. It is conducted by Bernard Mason.



UNIVERSITY CHOIR

duces a sound rare to most choral ensembles. The organization is under the able direction of Dean Warner Lawson; *Assistant Director*, Evelyn White; *Organist*, Richard Keith; *Pianist*, Clyde Parker; and *President*, Melvyn Prince.

HOWARD UNIVERSITY SYMPHONETTA

The Howard University Symphonetta, conducted by Louia Vaughn Jones, was organized in 1930. The Symphonetta performs background music for social affairs on campus and in the city of Washington.

PHI MU ALPHA SINFONIA FRATERNITY OF AMERICA

The Zeta Iota Chapter of Phi Mu Alpha Sinfonia Fraternity of America was installed on the Howard University campus on May 19, 1952. Phi Mu Alpha was established at the New England Conservatory of Music in 1898 and consists of more than one hundred-twenty chapters located in colleges, universities and independent schools of music throughout the country. It is a professional society for men who have completed their freshman year and who can meet the character and scholastic qualifications of the Fraternity.



PI KAPPA LAMBDA NATIONAL MUSIC HONOR SOCIETY

Alpha Delta Chapter of Pi Kappa Lambda, was installed May 7, 1948 at Howard University. Elected annually to this chapter are those members of the upper fifth of the graduating class whose excellence and/or leadership experience warrants this recognition; juniors in the upper fourth of their class are eligible for election to membership in this chapter.





SENIOR CLASS OFFICERS

First row, left to right: Alice Y. Idlet, Parliamentarian; Robert Jones, President; Wilhelmina Owens, Treasurer. Second row: Patricia Pugh, Secretary; Percy Gregory, Vice President; Lettree Lowery, Student Council Representative.



JUNIOR CLASS OFFICERS

First row, left to right: Gwendolyn Beasley, Vice President; Claudia Mitchell, President; Lillie McDouglas, Treasurer. Second row: Juanita Pitts, Parliamentarian; Peggy Bowman, Secretary.



SOPHOMORE CLASS OFFICERS

First row, left to right: Oscar Maddox, Vice President; Charlotte Neblett, Secretary; Thurmus King, Treasurer. Second row: Eustace Jones, President.



FRESHMAN CLASS OFFICERS

First row, left to right: Clara Dansby, Student Council Representative; Mary Fowlkes, Secretary. Second row: Benjamin Dixon, Vice President; Charles Crisden, President.



DR. ARMOUR J. BLACKBURN
Dean of Students

*... and these helped
guide us as Howard Men
and Women in our daily
personal relationships
and activities.*



DEAN HENRY A. RYAN
Dean of Men



DEAN SADIE M. YANCEY
Dean of Women



MR. JAMES L. CAREY
*Director of
Student Activities*



DEAN DANIEL G. HILL
Dean of the Chapel



MRS. MARION COOMBS
*Director of
Student Employment*



DR. DOROTHY B. FEREBEE
*Director of
University Health Service*



MR. JESSE W. MORTON
Director of Recording



Seated, left to right: Stewart Smith, Mr. James Chambers, Velma Boone, Aaron Milton, Douglas Mathis, Robert Frye, James Argrett, Jacqueline Price, Titus Pankey, Charmaine Keyes, Faye Bryant, Gloria Gauntt.

Fraternities

Sororities

GREEK COUNCIL

FRATERNITIES AND SORORITIES PLAY AN IMPORTANT ROLE IN THE STUDENT LIFE OF Howard University. Though there is intense rivalry among them, they all cooperate in trying to build a greater Howard. The Greek Council is composed of representatives of all of these organizations. The Council, with the help of members of the faculty, seeks to resolve fraternity and sorority problems, and to channel the energies of the members of these groups into constructive activities.



Alpha Kappa Alpha Sorority

*There's a kind of mellow sweetness—
In a good thing growing old.*

*Each year that rolls around it—
Leaves an added touch of gold.*

Even as the mountain peak becomes clearer cut under the heavens and glowingly more separate from its companions the farther you are removed from its immediate vicinity, so does the form and fame of Alpha Kappa Alpha take on separate glory with each passing year.

When the evening shadows lengthened and the shades of night settled on January 16, 1908, a group of young women at Howard University caught the inspiration of a fellow student, Ethel Hedgeman (Lyle) and initiated what has become the greatest name in sisterhood, Alpha Kappa Alpha Sorority. Ethel Hedgeman was joined in this unique venture by Lillian Burke, Beulah Burke, Margaret Flagg (Holmes), Marie Woolfolk (Taylor), Lavinia Norman, Ann Brown, Lucy D. Slowe and Marjorie Hill. One year later on February 11, 1909, the first initiation was held in one wing of the attic of Miner Hall.

The founders of Alpha Kappa Alpha recognized the need for an organization through which women possessing ability and talent could contribute to the welfare of the community, encourage high scholastic and ethical standards, improve the social status of the race, and promote unity and friendship among college women. Significantly, has Alpha Kappa Alpha's greatness of character loomed through the patience, honesty of mind, humility and spiritual grandeur of each member, each intermixed with the other to form a stalwartness of stature that immedi-

ately disengages all small bickerings and intrigues.

As fifty years have drawn on and honors deservedly come, Alpha Kappa Alpha has perpetuated its fundamental ideals by the simplicity of conduct, sincerity of heart, strength of character and an ever-growing spirit of a sense of justice and mercy characterizing such outstanding members of the sorority as Dr. Dorothy B. Ferebee, Althea Gibson, Marion Anderson, Dorothea Towles and Eleanor Roosevelt. The contributions of the sorority have been made through such channels as the American Council on Human Rights, the National Health Project, foreign scholarships and Community Housing Projects.

If anyone would know Alpha Kappa Alpha and scent her soul, let that one study and emulate her character, whose birth and memory is being honored on this golden anniversary.

OFFICERS

| | |
|--------------------------------|-------------------|
| <i>Basileus</i> | June T. Mitchell |
| <i>Anti-Basileus</i> | Juliann S. Bluitt |
| <i>Grammateus</i> | Barbara Griggs |
| <i>Epistoleus</i> | Margo Dean |
| <i>Tamiochos</i> | Barbara Gee |
| <i>Ivy Leaf Reporter</i> | Nancy Collins |
| <i>Parliamentarian</i> | Sylvia Taylor |
| <i>Historian</i> | Lorraine Maples |
| <i>Sergeant-at-Arms</i> | Faye Anderson |
| <i>Dean of Pledges</i> | Faye Bryant |

Delta Sigma Theta Sorority

Delta Sigma Theta Sorority was founded in 1913 at Howard University by a union of college women of like potentialities and dedicated to the same ideas and purposes. Since its founding, Delta has steadily grown until today its membership includes college women of all races and faiths. The fields of education and general welfare are only two of the many emphasized by this organization.

Our chapter program includes: an annual scholarship award, Christmas baskets to needy families, an annual serenade to patients at Freedmen's Hospital, the Jabberwock, a fashion show, and aid toward sponsoring a Job Opportunity Clinic. Our most outstanding activities for this year are the Jabberwock, the Crystal Ball, and the project for the Children's Home at Eastertime.

With the induction of 18 new sorors in the fall, 1957, our total membership in Alpha Chapter is

now 66. Our most faithful and helpful faculty advisors this year are: Miss Dorothy McAllister, Dr. Annette Eaton and Mrs. Dorothy Porter.

OFFICERS

| | |
|--------------------------------|----------------------|
| <i>President</i> | Gloria A. Gauntt |
| <i>Vice President</i> | Marion A. Braye |
| <i>Recording Secretary</i> | Anna L. Helms |
| <i>Corresponding Secretary</i> | Peggy A. Mitchell |
| <i>Financial Secretary</i> | Bernice L. Robinson |
| <i>Treasurer</i> | Shirley M. Yarbrough |
| <i>Business Manager</i> | Edith Fitzhugh |
| <i>Parliamentarian</i> | Eldetha Norville |
| <i>Sergeant-at-Arms</i> | Barbara Y. McKinney |
| <i>Keeper of Records</i> | Barbara A. Johnson |
| <i>Journalist</i> | Carol A. Ricks |
| <i>Chaplain</i> | Margaret Walker |



Zeta Phi Beta Sorority

On January 16, 1920, the Alpha Chapter of Zeta Phi Beta Sorority was organized at Howard University. Mr. Charles R. Samuel Taylor discussed the possibility of a sister sorority for Phi Beta Sigma Fraternity with Miss Arizona Cleaver, who later met with Misses Viola Tyler, Myrtle Tyler, Pearl Neal and Fannie Pettie and decided to organize a sister sorority, thereby becoming the founders of Zeta Phi Beta. Their idea was a sorority which they hoped would reach college women in all parts of the country, who were sorority minded and who desired to affiliate with a group that had as its objectives the idea of service, scholarship and sisterhood, and for its ideal finer womanhood.

Permission was granted by the President of Howard University and a constitution and by-laws based on those of the Phi Beta Sigma Fraternity were prepared, and Zeta Phi Beta was given life.

Naomi Crawley, *President*



Sigma Gamma Rho Sorority

Sigma Gamma Rho Sorority was organized November 12, 1922 in Indianapolis, Indiana, at Butler University. It was incorporated as a National Collegiate sorority December 30, 1929. The Sigmas of Alpha Phi Chapter have always been noted for their outstanding scholastic, service and social activities within the campus and city-wide community. There are 118 active chapters.

Seated, left to right: Juanita Slock, Margie Biscoe, Iris Smith, Standing: Charmaine V. Keyes, LaVerne Neal, Sylvia Wilson, Lucille Thompson.



Alpha Phi Alpha Fraternity

At the turn of the century in the beautiful Finger Lakes region of New York state, seven college men at Cornell University, high above the waters of Lake Cayuga, organized Alpha Phi Alpha Fraternity dedicated to brotherhood beyond racial and religious bounds. Thus Alpha Chapter of Alpha Phi Alpha Fraternity was established in 1906. The first college fraternity group which included Negroes in its membership is today among the first of such fraternities. With more than 255 Chapters and a membership in excess of 25,000, Alpha Phi Alpha includes among its membership today many Negro leaders in all the several callings and professions. Many Negro college presidents, two of three Negro Congressmen, state assemblymen, city councilmen and the former Vice-Mayor of Cincinnati, Ohio are all members of this fraternity.

Leadership has been given to many fields by Alpha Phi Alpha: In Montgomery, Alabama, the Rev. Dr. Martin Luther King, in Chicago, the Johnson Publications of John H. Johnson, in New York, Attorney Thurgood Marshall, and in the Virgin Islands, Governor Walter Gordon. The calibre of such men attests to the truthfulness of the Fraternity's by-word, "First of all, Servants of all, We shall Transcend All."

Beta Chapter at Howard University when founded in 1907 was the second chapter in Alpha Phi Alpha and the first fraternity on campus. This position of pre-eminence has been retained by Beta Chapter throughout the years. The men of Beta retain still the glow of inspiration first lighted at Cornell University and their sound has gone out through all the world.

OFFICERS

| | |
|---|-------------------|
| <i>President</i> | Aaron Milton |
| <i>Vice President</i> | Harold Navey |
| <i>Recording Secretary</i> | Walter A. Bennett |
| <i>Corresponding Secretary</i> | Nathaniel Murdock |
| <i>Financial Secretary</i> | Arthur Wallace |
| <i>Treasurer</i> | William Jefferies |
| <i>Chaplain</i> | Wendell Beane |
| <i>Parliamentarian</i> | Clarence Laing |
| <i>Historian</i> | Charles Ross |
| <i>Associate Editor of Sphinx</i> | Willis Brown |
| <i>Dean of Pledges</i> | James Argrett |
| <i>Sergeant-at-Arms</i> | Chester A. Gee |

Alpha Phi Omega Fraternity

The men of Alpha Phi Omega National Service Fraternity have dedicated themselves to the cause of helping others. The Zeta Phi chapter, Howard University's undergraduate chapter, was founded more than ten years ago and now ranks high among the other 290 chapters of the fraternity throughout the United States.

OFFICERS

| | |
|------------------------------|-------------------------------|
| <i>President</i> | Frederick Douglas Mathis, Jr. |
| <i>First Vice President</i> | Joseph E. Johnson |
| <i>Second Vice President</i> | Harry A. Ginyard |
| <i>Third Vice President</i> | Lavon Jenkins |
| <i>Secretary</i> | Howard Ross |
| <i>Treasurer</i> | Vernon O. Drew |





Kappa Alpha Psi Fraternity

XI CHAPTER

O NOBLE KAPPA ALPHA PSI . . . Although KAPPA was born at the University of Indiana in 1911, this fair city of Washington, D. C., has acclaimed itself as the "Flagship of the Fleet." On Howard University's campus, the Kappamen boast a very large representation. This representation includes undergraduates, graduates, faculty members, and members of the University board of trustees.

XI Chapter has served the brothers as a medium for bringing together common ideals and a strong bond of goodwill. The FRATERNITY has afforded its brothers mutual respect, self-expression, and a sense of belonging. Within the past thirty-seven years on Howard's campus, the men of Xi have brought together young men for the purpose of *ACHIEVEMENT*.

Some of the chapter's activities are: the Silhouette Ball, Easter Dawn Dance, Ars Gratia Artis Program, and the Guide Right Movement.

The KAPPA ALPHA PSI FRATERNITY takes great pride in its *Guide Right Movement*. The Guide Right program is a national and local movement designed to provide youngsters with the greatest opportunity for discovering and developing their potentialities . . . FROM THEE WE'LL NEVER PART.

OFFICERS

| | |
|---------------------------------|--------------------------------|
| <i>Polemarch</i> | Thomas E. White, Jr. |
| <i>Vice Polemarch</i> | William A. Patterson |
| <i>Keeper of Records</i> | Donald B. Butler |
| <i>Keeper of Exchequer</i> | Douglas Mathis |
| <i>Dean of Pledges</i> | Stewart Smith |
| <i>Historian</i> | Richard R. Clark |
| <i>Strategus</i> | Frederick Senior |
| <i>Lt. Strategus</i> | Milton Buck |
| <i>Social Chairman</i> | James Sims |
| <i>Parliamentarian</i> | Harry Reynolds |
| <i>Board of Directors</i> | Robert E. Frye, Robert Stewart |
| <i>Fraternity House Manager</i> | Garland Weaver |

Omega Psi Phi Fraternity

Believing that men of like attainments and of similar ideals of fellowship and manhood should bind themselves together in order to better approach these ideals, and recognizing a need in the colleges and universities for preparing men for places of leadership that they would later assume in their respective communities—Frank Coleman, Edgar A. Love, Oscar J. Cooper, and the late biologist, Ernest E. Just—founded the Omega Psi Phi Fraternity on November 17, 1911, at Howard University, signally a new awakening in college life.

One of their chief aims in founding this brotherhood of college men was to help the prospective dynamic leaders increase their vision and willingness to serve, by becoming united with those of like ideals for creative action. They also believed that college men united in this way, planning for each other and living for each other, had something to give mutually that the University could not give. The University might inspire them—but this they believed only college youth could give to each other. Age they knew, had a message for youth; but they believed also that youth had his own message.

Omega men have distinguished themselves over the entire world in every field of endeavor. Some members of national note include: the late Drs. Charles Drew and Ernest E. Just, Judge William

Hastie, Architect Paul Williams, Benjamin O. Mays, Percy Julian, Naval Commander Dennis Nelson, and Len Ford.

The activities of Alpha Chapter cover many different areas: religious, educational, social, and fraternal. Vesper services are given in the Andrew Rankin Memorial Chapel. The robing ceremony or coronation is held each year for the purpose of crowning the chapter sweetheart.

Each year the fraternity sponsors its National Achievement Week. During this week, Omega men throughout the nation hold programs to honor outstanding men in their respective communities. There are many other activities such as the Annual Mardi Gras, Intramurals, Open House and the Freshman Smoker.

OFFICERS

| | |
|--|---------------------|
| <i>Basileus</i> _____ | Robert A. Harleston |
| <i>Vice Basileus</i> _____ | Victor Henry |
| <i>Keeper of Records and Seals</i> _____ | Edward Briscoe |
| <i>Keeper of Finance</i> _____ | Leayle Galiber |
| <i>Asst. Keeper of Finance</i> _____ | Charles White |
| <i>Corresponding Secretary</i> _____ | Acquilla Gilmore |
| <i>Dean of Pledges</i> _____ | Freddie Linares |
| <i>Asst. Dean of Pledges</i> _____ | Hubert Skinner |
| <i>Keeper of Peace</i> _____ | James Polk |
| <i>Chapter Editor</i> _____ | Salem Adams |
| <i>Chaplain</i> _____ | William Jones |



Greek



K. A. Psi . . .



Deltas and AKA's have a little chat



We're working for Omega . . .



I'm going to wear that Kappa diamond . . .

Activities

Delta Probates on Parade



Sing girls . . .



DST for me . . .

Plugs of AKA . . .



Sports

YVONNE HOLLAND

The 1957 Gridiron Queen at the Homecoming Ball.



HOMECOMING

Left to right: Judi Bush, Art VanBrakle, *Halfback*; Laurretta Collins, Ken Washington, *End*; Carole Callaway, Tanner George, *Quarterback*; Marian Braye.





FOOTBALL TEAM

Men's Division



SOCCKER TEAM



BASKETBALL TEAM

BASKETBALL TEAM
Co-Captains: Harold Eaton, John Syphax, Coach Hart.



TENNIS TEAM





VARSIITY BASEBALL TEAM

SWIMMING TEAM
CIAA Champions of 1958



MEN'S PHYSICAL EDUCATION INSTRUCTORS
Left to right: Mr. Hart, Mr. White, Mr. Barnes, Mr. Tyrance, Mr. Johnson, Mr. Chambers,





CHEERLEADERS



Women's Division

PHYSICAL EDUCATION MAJOR'S CLUB

MODERN DANCE GROUP





ROTC QUEEN AND HER COURT

MARIAN BRAYE, Queen

Left section, first row, left to right: Yvonne Holland, Faye Bryant. Second row: Jean Hunter, June Mitchell, Julianne Bluit. Right section, first row: Margo Dean, Ivory Langley. Second row: Cheryl Bradfield, Virginia Holloway.



Military



AIR FORCE ROTC STAFF

Seated, left to right: Capt. C. L. Shivers, Maj. C. D. Lester, Lt. Col. T. J. Money, Capt. G. McDonald, Jr., Capt. J. E. Hayslett. Standing: M/Sgt. J. Matthews, M/Sgt. A. L. Brooks, S/Sgt. C. Michael, M/Sgt. L. Berard.





ARNOLD AIR SOCIETY

Left to right: Capt. J. E. Hayslett, Faculty Advisor; L. R. Carter, E. M. Perry, President; C. L. Jenkins, R. H. Smith, S. L. Richardson, D. S. Pierce.



CADET OFFICERS AIR FORCE ROTC

Seated, left to right: D. S. Pierce, G. E. Mims, F. L. Woods. *Standing:* E. M. Perry, L. K. Carter, R. H. Smith, Q. S. Taylor, J. G. Wynn, A. H. Waring, C. B. Jones, S. L. Richardson, C. L. Jenkins.

AIR FORCE ROTC OFFICERS TO BE COMMISSIONED

First row, left to right: E. M. Perry, C. L. Jenkins, W. T. Gregory, D. S. Pierce, G. L. Mims. *Second row:* R. H. Smith, A. H. Waring, L. R. Carter, F. L. Woods, Q. S. Taylor.





AIR FORCE RIFLE TEAM

First row, left to right: E. Jackson, C. Johnson, C. Taylor, G. Jefferson. Second row: G. Bush, T. Nelson, G. Stemley, W. Kelley, D. Burrell. Third row: Sgt. C. Michael, A. West, M. Jessup, E. Jackson, T. Neggans.

ARMY RIFLE TEAM





ARMY ROTC STAFF

Left to right: Major Osceola T. Thornton, SFC Raymond Holmes, Major Frank T. Talley, MSGT Edwin M. Robinson, Lt. Col. Hyman Y. Chase, MSGT John L. Foster, SFC William H. Lawrence, Major Arthur N. Fearing, Sgt. Clarence C. King, Sgt. George L. Williams.



SCABBARD AND BLADE

The Howard University of Scabbard and Blade is affiliated with the National Organization of Scabbard and Blade. The organization seeks to unite in closer relationship the superior student officers; and to foster and encourage the essential qualities of the future officers of the United States Army.

Center: Juliann Bluit, QUEEN of Scabbard and Blade.

ARMY DRILL TEAM





DEAN OF WOMEN'S STAFF

Left to right: Mrs. Ida M. Hyman, Mrs. Myrtle K. Grays, Mrs. Alice L. Bell, Mrs. Pearl S. Stone, Mrs. Mayme U. Foster, Miss Vernice Howard, Miss Dorothy Barnett, Miss Betty Thompson, Mrs. Carolyn R. Branch, Miss Toni Chandler, Miss Velma Pitt, Miss Letitia Hairston.



Dormitory Life



First row, left to right: Shirley Yarbrough, Mary A. Johnson, Constance Jefferies, Alice Idlett, Faye Bryant, Marian Braye. Second row: Audrey Clarke, Yvonne Holland, Angelyn Womack, Jean Hunter, Barbara McKinney, Charlene Thomas, Patsy Stephens, Barbara Gee, Loretta Collins. Third row: Miriam Adams, Shirley Haywood, Tresi Williams, Catherine Dawson, Gloria Gauntt, Velma Boone, Peggy Mitchell, Phyllis Duvall, Vivian Justice, Marjorie Payton.

SENIOR MENTORS

Mentors are senior women who aid freshmen and upperclassmen to adjust to dormitory life. They are selected by their peers and the Dean of Women's

Staff on the basis of their integrity, good scholarship, and forceful personalities.



Seated, left to right: Mary A. Johnson, Patsy Stephens, Barbara Gee, Yvonne Holland. Standing: Tresi Williams, Alice Idlett, Loretta Collins, Phyllis Duvall, Charlene Thomas, Gloria Gauntt, Vivian Justice, Marian Braye, Faye Bryant.

FRESHMAN TEMPORARY HOUSE GOVERNMENT

Mentors in freshman residence halls form the temporary house government for freshmen. They conduct house business with the assistance of freshmen until the Freshman House Government is

elected; after which time mentors become advisors to Freshman House Government. Patsy Stephens, *President* and Mary A. Johnson, *Vice President*.

FRAZIER
HOUSE
GOVERNMENT



Standing: Jean Bennett, Gladys Morris, Assistant Secretary; Peggy Meshack, Treasurer; Sandra Belton, Marva Marsan. Seated: Barbara Pope, Vice President; Thomasina Clements, President; Bernadine Johnson, Secretary.



BALDWIN-
WHEATLEY
HOUSE
GOVERNMENT

Front row, left to right: Barbara McKinney, Shirley Yarbrough, Jacqueline Price. Back row: Sandra Hicks, Angelyn Womack.



COOK HALL TUTORIAL AND ADVISORY STAFF

The staffs are composed of persons who feel a responsibility for helping their fellow students academically.



SLOWE HALL TUTORIAL
AND ADVISORY STAFF

EDUCATIONAL DIRECTORS
OF
COOK AND CARVER HALLS

Mr. George T. Saunders
Mr. Morris Clarke



EDUCATIONAL DIRECTORS' ASSISTANTS

Left to right: Mr. Leroy Nesbit, Mr. George Sawyer, Mr. William A. Smith.



A heavy press . . .



Diversion . . .



A young phat devil . . .

Officers of tomorrow . . .





At work in the lab . . .



The press is on . . .



Business Club Queen . . .



Out to Lunch . . .



Mothers . . .



. . . Daughters



Puppy love . . .



Why are we here?



Lady of leisure . . .

Girl, have you heard the latest?



MR. Johnston!



Matt and Miriam . . .





"Dig that crazy babe!"



"On The Board"



"Smile for the birdie"



"On the rocks, please"



"This is the real college life"



"Posing"



"My, aren't we tricky?"



Peek-a-boo!



Mr. Keith at the Organ.



"Olive and Wendell"



Who, me?



On to the picnic!



"One, two, sing!"



Oh Boy, what a picnic!



Pat, Lettree, and the Dean.

THE PRESENT DAY emphasis upon training in scientific areas finds the professional schools of Howard University ready to accept the challenge. Particularly in the fields of medicine, dentistry and pharmacy are scientific studies and investigations carried on. Through the help of grants from various private philanthropic foundations and from the federal government, faculty members and students in the professional schools engage in important scientific research. Not only are there young men and women from nearly all of the forty-eight states among the student body of the professional schools, but there are also many from foreign lands, in addition. However, scientific training is not the only concern in the professional schools. Through training in law, religion, and social work, Howard University endeavors to send forth young men and women who will work shoulder to shoulder with those prepared in areas of science to make this a better world in which to live.

College of Medicine Class History

Although it seems like only yesterday that we began, we the class of '58 have successfully traversed the "stormy seas" of medical school in our fragile bark. This most exciting of all cruises began in September of 1954 when we neophytes assembled in the medical school auditorium to receive navigational orders from the "Preclinical Overlords" and Executive Officers of the upper classes who had successfully completed various phases of the voyage. After a week of orientation, registering, being entertained, and buying "charts" (books), we embarked on the first leg of the shakedown cruise. Frequently it was more of a "shake up" cruise! This was due to the necessary fighting of the "A B C's" of that first year, which ran right down to "Y." That was Anatomy, Bacteriology, and Chemistry, taught by Cobb (Are you with me, Doctors?) on through Young (It's down the barrel!). Tidal waves complicating our cruise were produced by "Ma" Moore, "Shorty Mac," "Blondy" Newman and "Jungle Jim" Briscoe. And remember the "Puckett (what did he say?) Syndrome?" Even more turbulence was added with the addition of the famed Cadaver walk conducted by Monty Cobb and Mom Lloyd, and the track-meet-type microscope exams conducted by "Ma" Moore.

After overcoming such formidable obstructions during the first year, as Sophomores we were unstoppable. Our confidence knew no bounds. We met and conquered the six "P's"—Pharmacology, where we met "Cool Man" Booker; Physiology with "Little Joe" (This is your Life!) Johnson and "Crazy Ed (If that dog dies, you'd just as well too!) Hawthorne; Pathology with Dean Jason (The speech is fast but the thought is slow) and Henry (Very well, now then) Douglass; Public Health with "Statistics" Cornelly; Pediatrics where we met little and big Miss America (Did you look at the floor when you took your oral?); and Psychiatry with "Cool Man" Rickman. It was the seventh "P," however, that brought us into first contact with our "Clinical Overlords." Who doesn't remember Physical Diagnosis taught by Riley Fisher (Next Man!) Thomas, pipe and all? After being thoroughly lashed by the waves he whipped up we knew what to expect farther along in our trip, if we were successful in braving his assault. But there were lighter sides to this year of our voyage. Crewmen are still talking of our presentation of "Carmen" on Student-Faculty Smoker night. However, by the end of that year, many of us thought that M.D. stood for "Many D's."

The third year of our voyage found us across the street in the land of the Clinicians. Like Caesar's Gaul, we found it to be divided into three parts—Medicine, Surgery, and Ob-Gyn. If we thought that the waves had been high before, we now found ourselves being "washed away" frequently by the "Heavies" who continually whipped

our heads. Those wielding the whip were led by Kelly (What's the formula for B.A.L.) Brown, "Giant Killer" Lucas, "E.K.G." Keller, "S.C.A." Scott and "Fractures" Gladden. Even those younger "Washers" were right on us—Lefall and Edgecomb. They were "unbustable." Along with the whipping we received, we must admit that those clinicians really gave us good instruction. Who could forget the lectures given by J. B. Johnson, Walter Henry and Wm. "Doug" Bullock in Medicine, Burke Syphax, Jack White and Richard Laurey in Surgery, or by John Clark, Harry Martin and Lena Edwards in Obstetrics? Burned indelibly in our minds are the pearls cast before us by Howard Payne and K. Albert Harden in Chronic Chest, and by E. Y. Williams in Neurology. To them we will always be grateful.

The Junior leg of the voyage also held some lighter moments. There was the "Old Philosopher" bit on Student-Faculty Smoker night which will always be remembered by those who "got up in the middle of the night to take a history and found their patient's jaw wired shut," and by those who found themselves on OB at lunchtime with none around and "you forgot your Beck, and all you can remember is 'never do a Crede on a relaxed uterus.'" Did our class sponsor the best Med-Dent Dance that had ever been given? We thought so. We had learned that if we could not work hard and still find time to play hard, we did not belong.

The skills which had been imparted to us previously began to really come to the fore during our last leg of the voyage. Impeccable in our whites, we could take a reasonable history, examine a patient even if the staff man wasn't "on the scene," determine where the soft parts were, and scrub fairly efficiently. Now we began to come into our own, and the arguments began to flow. "If that were MY patient I would . . ." If challenged by one of the "Whippers" our defenses began to hold. We were learning the art of medicine.

Entered into the log of our voyage also are accounts of "The Western to End All Westerns," and how the Med-Weds was formed during our era, and how it seemed that every day another of our crew members added a new initiate to their roll. So we shall always admit that even after the roughest seas and the highest waves, these little calms made the voyage a little more pleasurable.

Although along the way we had a few "lost at sea," the majority of us made it. To the lost, we tip our hats and will forever cherish them in our memories, for those seas were truly rough. But as we near port, we find our hearts filled with hope, sorrow, love, and humility. Hope that we can aid in alleviating the suffering of mankind, sorrow that we must leave our beloved instructors, love for our Alma Mater, and humility as we enter the still higher seas that lie just ahead.



*College of
Medicine*



HAROLD WILLIAMS
Editor

College of Medicine

Bison Staff



COLLEGE OF MEDICINE BISON STAFF

Seated, left to right: Russell Minton, Melisande Samuels, Harold Williams, Editor; Norma Andrews, Consuelo Sousa. Standing: Gerald Thompson.

Dean and Faculty

College of Medicine

TO THE CLASS OF 1958

You were the chosen few. You came from four continents and forty-two colleges to be welcomed into the Howard University Family. For nearly four years, you have lived with us in the presence of those who suffer. Now the time is at hand for you to leave us for their sakes. If you have learned well, your minds and your hands are in touch with the knowledge and skills to allay human suffering and you have in your hearts the desire to give of yourself. Your *COMMENCEMENT* is our expression of *FAITH*. As you go out to those who need you, this *FAITH* of *HOWARD* goes with you.

ROBERT S. JASON



DEAN ROBERT S. JASON
College of Medicine

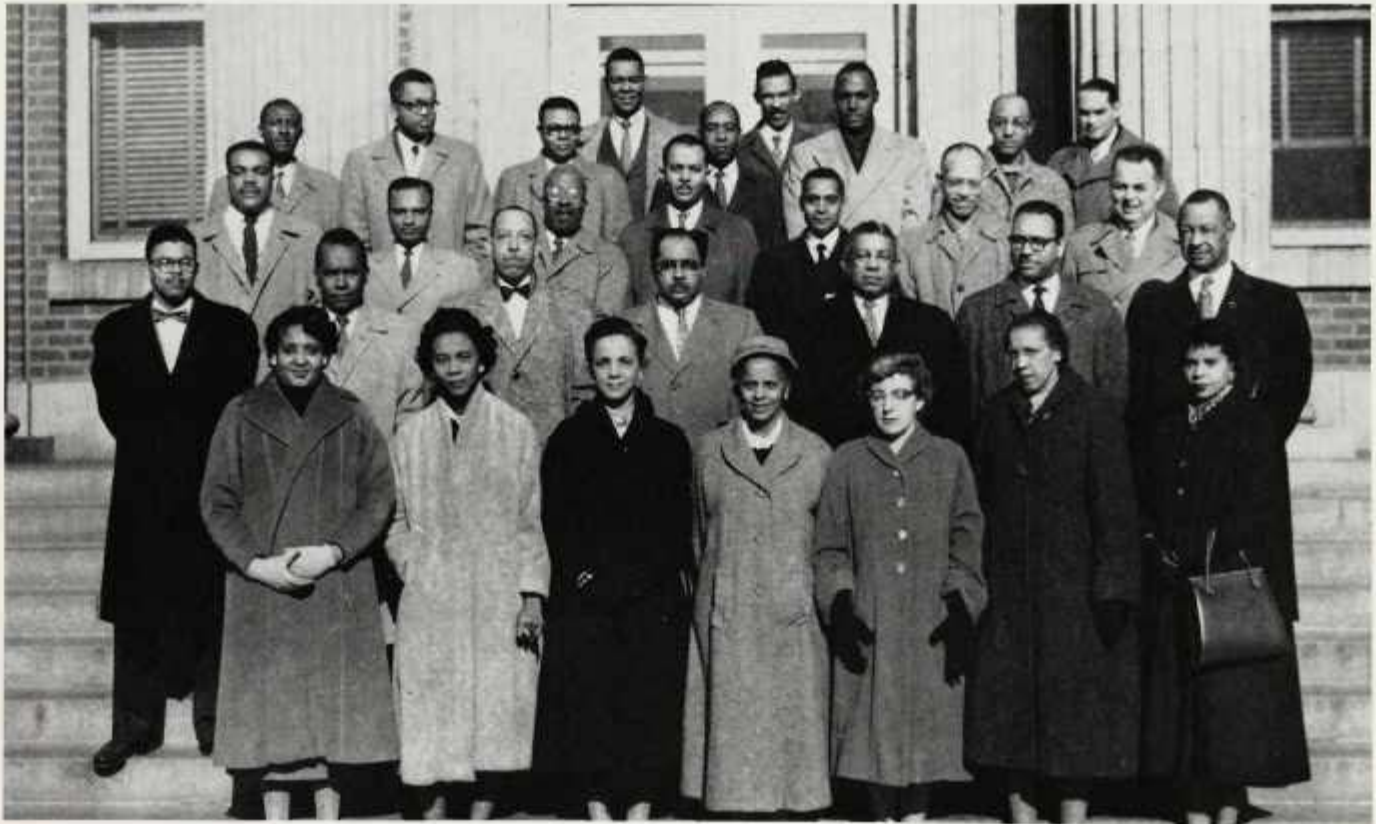

Faculty of the College of Medicine.



ADELEKE ADEYEMO
Ibadan, Nigeria, West Africa
Vice President, African Students' Union
B.S., University of Michigan

GILBERT GEORGE ALLEN
Knockpatrick, Jamaica,
British West Indies
Student American Medical Association; Christian Medical Association
A.B., Emmanuel Missionary College, Michigan



JOEL WILLIAM ANDERSON, JR.
Okmulgee, Oklahoma
Alpha Phi Alpha Fraternity; Student American Medical Association
B.S., Morehouse College

NORMA GWENDOLYN ANDREWS
San Fernando, Trinidad,
British West Indies
Student American Medical Association; American Women's Medical Association; Christian Medical Association
B.S., Howard University

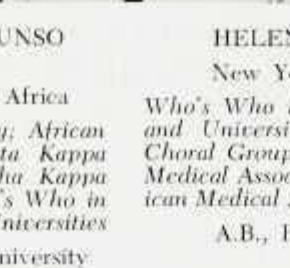
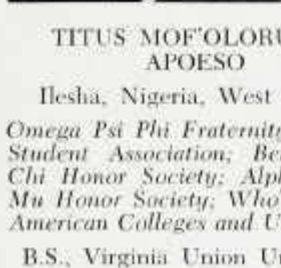

TITUS MOF'OLORUNSO APOESO
Ilesha, Nigeria, West Africa
Omega Psi Phi Fraternity; African Student Association; Beta Kappa Chi Honor Society; Alpha Kappa Mu Honor Society; Who's Who in American Colleges and Universities
B.S., Virginia Union University

HELEN B. BARNES
New York, New York
Who's Who in American Colleges and Universities; Medical School Choral Group; American Women's Medical Association; Student American Medical Association
A.B., Hunter College

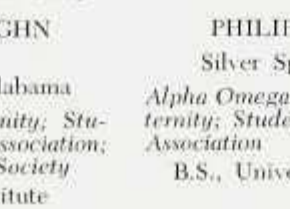
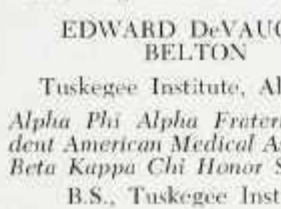

EDWARD DeVAUGHN BELTON
Tuskegee Institute, Alabama
Alpha Phi Alpha Fraternity; Student American Medical Association; Beta Kappa Chi Honor Society
B.S., Tuskegee Institute

PHILIP BERNSTEIN
Silver Spring, Maryland
Alpha Omega Alpha Honorary Fraternity; Student American Medical Association
B.S., University of Maryland



LEE BLOUNT, JR.
St. Louis, Missouri
Class President, 1954-1958; Student Council President, 1957-1958; Who's Who in American Medical Colleges; Alpha Phi Alpha Fraternity; Chi Delta Mu Fraternity; Student American Medical Association
B.S., St. Louis University

RALPH ARTHUR BOHM
Hartford, Connecticut
Student American Medical Association; St. George Society
B.A., University of Connecticut



JOSEPH C. BOSCHULTE
New York, New York
Chi Delta Mu Fraternity
B.S., City College of New York

JOSEPH PIERCE BRAUD
Welcome, Louisiana
Student American Medical Association; Alpha Phi Alpha Fraternity; Christian Medical Association
B.S., Southern University



LEROY BRADFORD BROWN
 Orangeburg, South Carolina
Student American Medical Association
 B.S., South Carolina State College

CHARLES HERBERT CATES
 Kansas City, Kansas
Student Council; Medical School Chorus; Alpha Phi Alpha Fraternity; Student American Medical Association
 B.S., Kansas State College
 M.A., University of Kansas

D'ORSAY DEAVENPORT BRYANT, JR.
 Washington, D. C.
Kappa Alpha Psi Fraternity; Who's Who in American Colleges and Universities; Student American Medical Association
 B.S., Howard University

ROBERT C. CHENAULT
 Cincinnati, Ohio
Student American Medical Association
 B.S., Howard University



VINCENT A. CIAVARRA
 Newark, New Jersey
Student American Medical Association; St. George Society
 B.S., George Washington University

AUDLEY FRANCIS CONNOR, JR.
 Chicago, Illinois
Kappa Alpha Psi Fraternity; Canterbury Club; Student American Medical Association
 B.A., M.A., Drake University

JOHN BARTHOLOMEW DAVIS, JR.
 Victorville, California
Kappa Alpha Psi Fraternity; Externship 1957-1958; Intramural Football Champions, 1956-1957; Newman Club; Christian Medical Society; St. George Society; Student American Medical Association
 B.S., Roosevelt University

LOUIS DAVIDSON DUNCAN
 Lancaster, South Carolina
Phi Beta Kappa
 B.S., Howard University

HELGA MAE ERDMAN
 New York, New York
Alpha Omicron Pi Sorority
 B.A., University of Pennsylvania;
 M.A., Wagner College

ESENOWO JOHNSON ESENOWO
 Eket, Nigeria, West Africa
Student American Medical Association
 B.S., Howard University



JOHN WESLEY FITZHUGH
 Washington, D. C.
Medical School Choir; Vice President, St. George Society; Phi Beta Kappa
 B.S., Howard University

HAROLD ANTHONY FONROSE
 New York, New York
Student American Medical Association
 B.A., Adelphi College;
 M.S., Cornell University



EARL EUGENE FREDRICK, JR.
Chicago, Illinois
Kappa Alpha Psi Fraternity; Student American Medical Association
B.S., University of Illinois



HAROLD PAUL FREEMAN
Washington, D. C.
Student American Medical Association
A.B., Catholic University



LLOYD M. HARLOW, JR.
Kansas City, Missouri
Chi Delta Mu Fraternity
B.S., Howard University



ROBERT THOMAS GREENFIELD, JR.
Washington, D. C.
Kappa Alpha Psi Fraternity; Who's Who in American Colleges and Universities; Student American Medical Association
B.S., Howard University

ROBERT THOMAS GREENFIELD, JR.
Washington, D. C.

ROBERT HOWARD HANNA
Coatesville, Pennsylvania
Student American Medical Association; Class Vice President, 1955-1956; Alpha Phi Alpha Fraternity
A.B., Lincoln University, Pennsylvania

KATHLEEN JOYCE HENRIQUES

St. Andrews, Jamaica, British West Indies
American Medical Women's Association; President, Christian Medical Association; Student American Medical Association
B.A., Columbia University



HENRY HORTON HOLDER

Newark, New Jersey
Omega Psi Phi Fraternity
B.S., Johnson C. Smith University;
M.A., Columbia University

JESSE TROTTER HOLMES

Gulfport, Mississippi
Alpha Phi Alpha Fraternity; College of Medicine Chorus; Student American Medical Association
B.S., Howard University



EDMUND STEPHEN HURDLE
Brooklyn, New York
Alpha Phi Alpha Fraternity; Medical School Choral Ensemble; Beta Kappa Chi Scientific Society; Student American Medical Association; Canterbury Club
B.S., Howard University



CASIMER HYLTON
San Lorenzo, California
Student American Medical Association
B.S., Howard University



CLYDE WILLIAM JONES
Brooklyn, New York
Student American Medical Association; Medical School Choral Group; Vice President, Chi Delta Mu Fraternity
B.S., City College of New York



JAMES LEWIS JONES
Santa Monica, California
Alpha Phi Alpha Fraternity; Student American Medical Association
B.A., Chapman College, University of Southern California

THOMAS J. JOYNES

Baltimore, Maryland

Alpha Phi Alpha Fraternity; Student American Medical Association

B.S., Howard University

JOHN H. C. KIM

Los Angeles, California

Alpha Omega Alpha Medical Honor Society; Who's Who in American Colleges and Universities

B.A., Washington University



ELMER JOHN KOZORA

Homewood, Illinois

Student American Medical Association

B.S., University of Illinois

JAGDISH KUMAR

Delhi, India

Student American Medical Association

B.S., Hillsdale College



LEO JASON LAWRENCE, JR.

East Orange, New Jersey

Alpha Phi Alpha Fraternity; Student American Medical Association; Senior Externe Program, 1957-1958; Medical School Basketball; Intramural Football and Baseball

B.S., Howard University

ALVIN S. LOVELL

Brooklyn, New York

Student American Medical Association; Who's Who in American Colleges and Universities; Bison Staff; Medical School Choral Group; Vice President, Senior Class

B.A., New York University



ESMOND McDONALD MAPP

Trinidad, British West Indies

Medical School Choral Group; Student American Medical Association; Phi Beta Kappa

B.S., M.S., Howard University

LAWRENCE DANIEL MARCUS

Harrisburg, Pennsylvania

Student American Medical Association; St. George Society

B.A., Temple University

RUSSELL F. MINTON, JR.

Philadelphia, Pennsylvania

Kappa Alpha Psi Fraternity; Bison Staff; Cardiovascular Renal Research Group; Treasurer, Class 1954-1955

A.B., Lincoln University, Pennsylvania

LOUISA JOSEPHINE MULCARE

Brooklyn, New York

American Medical Women's Association; Christian Medical Society; Student American Medical Association

B.A., Hunter College



LEONARD RICHMAN MYERS

Philadelphia, Pennsylvania

Alpha Phi Alpha Fraternity; Chi Delta Mu Fraternity; Medical School Choral Group

B.S., Geneva College
M.S., University of Pittsburgh

ZEBEDEE JAMES NEVELS, JR.

Muskogee, Oklahoma

Kappa Alpha Psi Fraternity; Student American Medical Association; Ensign, USNR

B.A., University of Kansas





MELISANDE ROCHELLE SAMUELS

Washington, D. C.

American Women's Medical Association; Student American Medical Association; Bison Staff; Alpha Kappa Alpha Sorority

B.S., Hampton Institute

ROY HENRY SANDSTROM

Takoma Park, Maryland

A.B., Atlantic Union College



HENRY OSCAR SCHINDELAR

Bound Brook, New Jersey

Student American Medical Association

B.S., Montana State College
M.S., University of Utah

EDWARD MARVIN SEGALL

Waterbury, Connecticut

Vice President, Student American Medical Association

B.A., Brown University

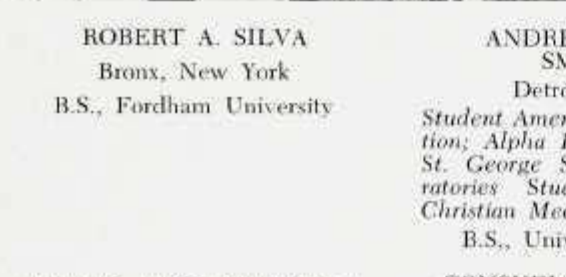

ROBERT A. SILVA

Bronx, New York

B.S., Fordham University

ANDREW JOHNSON SMITH, JR.

Detroit, Michigan

Student American Medical Association; Alpha Phi Alpha Fraternity; St. George Society; Pfizer Laboratories Student Representative; Christian Medical Society

B.S., University of Detroit



SAMUEL ADENIYI SOFOLA

Lagos, Nigeria, West Africa

African Students' Association; Phi Beta Kappa; Student American Medical Association; All-African Students' Union of the Americas

B.S., Howard University

CONSUELO MARIA SOUSA

New Bedford, Massachusetts

Alpha Kappa Alpha Sorority; Secretary, 1956, American Women's Medical Association; Student American Medical Association; Bison Staff

B.S., Howard University



JOHN DAVID STEVENS

New York, New York

Student Council, Three Years; Alpha Phi Alpha Fraternity; Canterbury Club; Student American Medical Association

B.A., New York University

RICHARD ALOYSIUS SULLIVAN

Haverhill, Massachusetts

Delta Sigma Phi Fraternity

B.S., Tufts College



WALTER MARTIN TRIPP

Darby, Pennsylvania

Beta Kappa Chi; Intramural Football; Canterbury Club; Scroller Club; Secretary, Senior Class; Carver Hall Graduate Council; Student American Medical Association

B.S., Howard University

JACK LAWRENCE UNDERWOOD

Albany, New York

B.A., Duke University

LIONEL ALFRED WARDLAW
Chicago, Illinois
Student American Medical Association; St. George Society; Christian Medical Society; Intramural Football Champions, 1956-1957
B.S., Roosevelt University

JAMES RUSSELL WASHINGTON
Baltimore, Maryland
Student American Medical Association
B.S., Morgan State College



Z. OZELLA THOMPSON WEBB
Washington, D. C.
American Women's Medical Association; Student American Medical Association
B.S., Howard University

GEORGE B. WILKINS
Alexandria, Louisiana
Student American Medical Association; Kappa Alpha Psi Fraternity
B.S., Southern University;
M.A., New York University



HAROLD McNEAL WILLIAMS
Trenton, New Jersey
Medical School Editor, Bison Staff; Kappa Alpha Psi Fraternity; Sergeant-at-Arms, Senior Class; Wesley Foundation; Student American Medical Association; Arnold Air Society; Intramural Handball Champion; Beta Kappa Chi Honorary Fraternity
B.S., Howard University

JAMES THOMAS WILLIAMS
Martinsville, Virginia
Omega Psi Phi Fraternity; Student American Medical Association; Treasurer, Senior Class; Intramural Basketball Champions, 1955-1956
B.S., Howard University



MILTON WOODS
Pittsburgh, Pennsylvania
Christian Medical Society
B.S., University of Pittsburgh

SENIOR CLASS OFFICERS

Left to right: James T. Williams, Treasurer; Harold M. Williams, Sergeant-at-Arms; Lee Blount, President; Walter M. Tripp, Secretary; Charles Cates, Student Council Representative.





THE STUDENT COUNCIL

Seated, left to right: Charles Cates, Joseph Anderson, Lee Blount, Jr., President; Samuel Dismond. Standing: Andrew Thomas, Leroy Garner, Gerald Strange.

Student Council

The Student Council of the College of Medicine is a student organization that serves as a medium of cooperation among students, to encourage student initiative, self-expression and leadership in general matters and in the furtherance of medicine, to promote student activities, and to

act as an intermediary between the faculty and students in matters of general welfare. In addition to its regular meetings the Council meets monthly with the Dean of the College of Medicine who acts in an advisory capacity.

JUNIOR CLASS



SOPHOMORE CLASS



FRESHMAN CLASS



**STUDENT
AMERICAN
MEDICAL
ASSOCIATION**

Left to right: Amos Taylor, Vice President; Tracy Walton, Freshman Representative; Jerry Crawford, Secretary; Barrington Barnes, President; Leroy Jackson, Treasurer; Gottlieb L. Turnbull, Junior Representative.

**ALPHA OMEGA
ALPHA
HONOR SOCIETY
1957 - 1958**

Left to right: Tazewell Banks, Robert Carlton, Carlton Alexis, Philip Bernstein, John Kim, Thomas Shelton.



**WOMEN'S MEDICAL
ASSOCIATION**

MEDICAL SCHOOL
CHORAL GROUP



CHRISTIAN
MEDICAL
SOCIETY



CLERICAL AND LABORATORY STAFF



"Carmen and the Gypsy"



Larry and the "better half" playing table tennis

Workin' for that "Bread"



"Relaxin' "



"Camera Bugs"





"Go Man, Go"



Boschulte leads the way



What a contrast in "posin"

Wasn't Dorm life great?

"Lee expounding"





"The Wheels"



Lee and the "Missus"



"Ain't love grand?"

Dr. Haymens pays
the Med School a visit



Dr. and Mrs. Lucas holding court



At the Med. School Picnic





Dr. Johnson, Swami Hurdle and Bart Vance



"Greasin' "



A real Jive Session



"Unpackin' "



Clinicians relaxed

"Don't break the Camera"



College of Dentistry Class History

September, 1954, the Class of 1958 of the College of Dentistry assembled for the first time, but the history of this class goes back much further than that day. It extends backward to include the long years of individual endeavor and preparation. Many of us felt that our presence on that day, assured our future as dentists, and only time separated us from our ultimate aim, Doctor of Dental Surgery. But little did we realize that time was only the constant factor, and more important variables, such as preparation, discipline, intense study and perseverance would determine our future as dentists.

In our initial assembly the faculty was introduced to us, as were the members of the other classes of the College of Dentistry. The Dean welcomed us to College. He related some of the problems that would face us in the future, and the need to institute sound study habits and develop strict discipline in order to survive.

Thus, our career as dental students began. We started classes in the old dental building that had housed the College of Dentistry for years. However the new dental building stood completed and all looked forward eagerly to occupying this new structure.

The first year was a most difficult one. We were introduced to a battery of new and complex subjects, such as Biochemistry, Bacteriology, Dental Anatomy, Human Anatomy, etc. Who could imagine there were so many things to learn? By no means did we learn it all in the beginning, but we all learned at our first meeting with Dr. Moore that 8 o'clock meant 7:55 o'clock (A. M., that is).

By the end of the first semester, we were becoming settled in the new dental building. Names such as "Ma Moore," "Blondie" and "Kwan Boo" were well fixed in our memories. With little or no time for regrouping, the second semester came on as swiftly and with as much impact as the first had ended. We now took courses in which we played with dogs and frogs and looked down long black barrels at brightly colored slides. When the second year came we realized the importance of these two courses—Physiology and Histology. During this period we constructed our first dentures which exhibited all forms of mal-

occlusion. The end of the year was highlighted by the well known "cadaver walk," to which we had looked forward all year with awe. We still regard this "walk" with wonder—that is, wonder how we ever made it.

Quickly, the summer passed and we were back ready to under take the second year. The three P's, Pharmacology, Physiology and Pathology were there to greet us, looming before us like tall mountains that appeared impossible to surmount. During this year, names like Drs. Fitzgerald, Gaskins, Griffiths, Sills and Tuckson became important to us. Again we took a course where we looked down long black barrels, but thanks to Dr. Hayes' efficient teaching we were able to see and understand more clearly.

By the end of the year, our preclinical foundations were laid and we were initiated into Clinical Dentistry. Thus, a new phase of our training began. We soon discovered in working on each other, that we were able to cause hemorrhage, something we had failed to elicit from the Manikins.

There was "*tremendous much to do*" during the third year. The P's were now the five P's; Principles of Medicine, Pedodontia, Prosthodontia, and the most awesome of all Pathology (oral) and Periodontology. Between these courses and trying to accumulate points in Clinical Dentistry, our time was well taken. So the third passed by very rapidly.

Now, were were seniors and many things lay before us to be completed—such as accruing enough points in Clinical Dentistry, senior seminar papers, board examinations, practical examinations and specials. We had many questions to answer in our minds—: Where shall I practice? What Board shall I take? Should I intern? In the few short months of this year we had to answer many questions like this and successfully round-out our undergraduate dental education.

Although commencement means the end of our close association as a single body, we shall forever hold dear many memories for those individuals and events which helped us to attain the necessary skills, attitudes and knowledge in order for us to become able members of the dental profession.



College of
Dentistry



SIDNEY WHITE
Editor

College of Dentistry

Bison Staff



COLLEGE OF DENTISTRY BISON STAFF

Seated, left to right: Dr. Coleman Tuckson, Faculty Advisor; Sidney White, Editor; Jeanne Sinkford, Co-editor. Standing: Burtell Ferguson, Roland Capelle, Mildred Cartwright, Harry Montgomery, W. Melville Warner.

Dean and Faculty

College of Dentistry

Through systematic thinking, continuous investigation and human effort, man has discovered that the basic problems of life, such as, food, shelter, clothing and freedom from want and fear could be solved with our existing knowledge of science if mankind only believed that "I am my brother's keeper." In our new praiseworthy surge toward an all-out drive for the general development of scientists among coming generations— a surge born largely of self-interest and fear— may there be no neglect of the fundamental, social, psychological, and spiritual attributes without which all material progress will prove in vain.

RUSSELL A. DIXON



DEAN RUSSELL A. DIXON
College of Dentistry



Faculty of the College of Dentistry.



WALKER JEROME BACON, JR.
New York, New York
A.B., Brooklyn College



FRANK BALDWIN
Savannah, Georgia
B.S., Savannah State College
M.S., Michigan State College



ROY LEWIS BAPTISTE
Grenada, British West Indies
Caribbean Association; Newman Club
B.S., Howard University



ROY CHARLES BELL
North Little Rock, Arkansas
B.S., Howard University

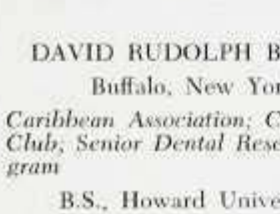

DAVID RUDOLPH BISHOP
Buffalo, New York
Caribbean Association; Canterbury Club; Senior Dental Research Program
B.S., Howard University

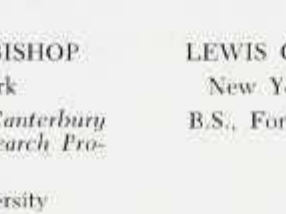

LEWIS CHISHOLM, JR.
New York, New York
B.S., Fordham University



STEFAN CHOBANOFF
Tulovo, Bulgaria
D.M.D., Johann Wolfgang Goethe
Universitat Frankfurt am Main

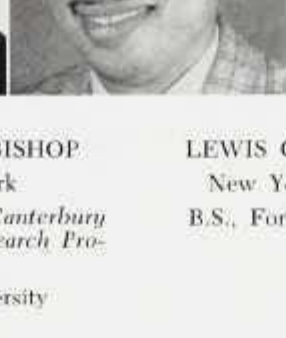

SIMEON JAMES COLE, JR.
Washington, D. C.
B.S., Howard University



BILLY DEVONE DAVIS
Greenville, North Carolina
Omega Psi Phi Fraternity
B.S., St. Augustine's College



SHEDRICK OMAR DAVIS
Birmingham, Alabama
Phi Beta Sigma Fraternity
B.S., Miles College



HART M. DIXON
Columbia, South Carolina
Omega Psi Phi Fraternity
B.S., Howard University



ALBERT MATTHEW DUPREE
Roanoke, Virginia
B.S., Johnson C. Smith University



WALTER RICHARD EDMUNDS
Philadelphia, Pennsylvania
Alpha Phi Alpha Fraternity
B.S., Pennsylvania State University

ALBERT DUDLEY HOLMES
Gary, Indiana
Alpha Phi Alpha Fraternity; Vice President, Senior Class
B.S., Purdue University



NORMAN LIONEL HOPE
Barbados, British West Indies
B.S., Howard University

HILTON OLIVER HOSANNAH
Paradise, British Guiana
Caribbean Association; Canterbury Club
B.S., Howard University



MYRON VERNON HUNN
Los Angeles, California
B.A., Los Angeles State College
A.A., Los Angeles City College

CLINTON MERRILL JONES
Salisbury, North Carolina
Kappa Alpha Psi Fraternity
B.S., Livingston College



JULIUS J. KING
Staten Island, New York
B.S., Wagner College

CORNELIUS LEVI KNOWLES
Chicago, Illinois
B.S., Howard University

FRANCES CAMILLE LEE
Washington, D. C.
Delta Sigma Theta Sorority
B.A., Howard University

SEYMOUR EGERTON LOFTMAN
Fairfield, Jamaica,
British West Indies
Omega Psi Phi Fraternity; Caribbean Association; Dean's List; Senior Dental Research Program
B.S., Howard University



WILBUR ALFRED MANGUM
Washington, D. C.
Alpha Phi Alpha Fraternity; Newman Club
B.S., Howard University

AMARJIT SINGH MARWAH
Kot-Kapura, India
International Association of Dental Research; Indian Dental Council; Indian Dental Association
F.Sc., Punjab University
B.D.S., Bombay University
M.S., University of Illinois





EUGENE H. MASSY
New York, New York
Alpha Phi Alpha Fraternity; Newman Club
B.S., Howard University

FLORENCE CAROLYN McNEILL
Washington, D. C.
Delta Sigma Theta Sorority
B.S., Howard University



LUDMILA L. MITREVICS
Brentwood Long Island, New York
D.D.S., University of Kiel, Germany

SERE SPAULDING MYERS
Kansas City, Missouri
Kappa Alpha Psi Fraternity; Beta Kappa Chi
B.S., Morehouse College

GEORGE TANEFF NALDJIEFF
Sofia, Bulgaria
D.D.S., St. Klement University, Bulgaria

CARL H. NEWBERN
Detroit, Michigan



LATHAN J. NICHOLS
Clarksdale, Mississippi
B.S., Howard University

WENDELL ALDINE PAGE
Roanoke, Virginia
Student Council; Omega Psi Phi Fraternity; President, Senior Class; Senior Dental Research Program
B.S., Virginia State College



HARRISON PARKER
Tulsa, Oklahoma
Alpha Phi Alpha Fraternity
B.S., Hampton Institute

GEORGE W. PATTERSON, JR.
Los Angeles, California
Kappa Alpha Psi Fraternity
B.S., University of Seattle



LAWRENCE E. PAXTON
Roanoke, Virginia
Alpha Phi Alpha Fraternity; Phi Beta Kappa; Student Council; Senior Dental Research Program
B.S., Howard University

JOSEPH VERNON PAYNE
Babylon, Long Island, New York
Alpha Phi Alpha Fraternity; Varsity "H" Club
B.S., Howard University

JEANNE CRAIG SINKFORD
 Washington, D. C.
Student Council; Bison Staff; Alpha Kappa Alpha Sorority; Phi Beta Kappa; Beta Kappa Chi
 B.S., Howard University

JEROME A. SMITH
 Brooklyn, New York
Junior Member, American Dental Association
 B.S., Long Island University



HITOSHI SUYEHIRO
 Los Angeles, California
 A.A., Los Angeles City College

DENNIS HARDEN TRIBBLE
 Terre Haute, Indiana
Phi Beta Sigma Fraternity; Beta Kappa Chi Scientific Society
 B.S., Morgan State College



THOMAS JAMES VERDELL
 Petersburg, Virginia
Kappa Alpha Psi Fraternity; Dental Basketball Team
 B.S., Virginia State College

GEORGE WASHINGTON, JR.
 Baltimore, Maryland
Kappa Alpha Psi Fraternity; Junior Member of American Dental Association; College of Dentistry Championship Basketball Team
 B.S., Morgan State College



CHARLES RUDOLPH WESLEY
 Montclair, New Jersey
 A.B., Upsala College,
 New Jersey

SIDNEY HARRIS WALKER
 New River, Virginia
Omega Psi Phi Fraternity
 B.S., Hampton Institute

SIDNEY WHITE, JR.
 Tyler, Texas
Kappa Alpha Psi Fraternity; Bison Staff, Editor
 B.S., St. Augustine's College

GLORIA ROBINSON WILKINS
 Washington, D. C.
Alpha Kappa Alpha Sorority
 B.S., Howard University



HAYDEN BERNARD WILLIAMS
 Tyler, Texas
Sigma Xi; Beta Kappa Chi
 B.S., M.S., Howard University





SENIOR CLASS OFFICERS

Seated, left to right: Hitoshi Suyehiro, Treasurer; Wendell Page, President; Dr. Percy Fitzgerald, Faculty Advisor. Standing: Albert Holmes, Vice President; Florence McNeill, Secretary; Sero Myers, Sergeant-at-Arms.



SENIOR DEAN'S LIST STUDENTS

Left to right: Lawrence Paxton, Jeanne Sinkford, Seymour Loftman, Carl Newbern

The students appearing in this picture are members of the Senior Class and have accrued an overall average of "B" or above from the beginning of

their studies in the College of Dentistry until the present date.

PHYLLIS LENORE ALPERT
Lakewood, New Jersey
Secretary, Senior Dental Hygiene Class

JOAN ELIZABETH BOOKMAN
Houston, Texas
Student Council; Graduate and Professional Women's Club; Dean's List; President, Senior Dental Hygiene Class



JACQUELINE YVONNE CAMPBELL
Boston, Massachusetts
Graduate and Professional Women's Club; Newman Club; Student Council

MILDRED CELESTINE CARTWRIGHT
Norfolk, Virginia
Graduate and Professional Women's Club; Tidewater Club; Junior Member, American Dental Hygienist's Association; Bison Staff



PHYLLIS TEMPCHIN KAGAN
Washington, D. C.
Dean's List

CARRIE M. PARKER
Stoney Point, North Carolina
Graduate and Professional Women's Club; Vice President, Senior Dental Hygiene Class; Dean's List



ROSE ROBINSON
Middletown, Ohio
Howard Players; Secretary, Graduate and Professional Women's Club; Dean's List

PATSY GAIL WHITTINGTON
Concord, North Carolina
Treasurer, Senior Dental Hygiene Class; Dean's List

SENIOR DENTAL HYGIENE CLASS OFFICERS

Seated, left to right: Carrie M. Parker, Vice President; Jacqueline Campbell, Student Council Representative. Standing: Patsy Whittington, Treasurer; Joan Bookman, President.





FRESHMAN
DENTAL
HYGIENE CLASS

Seated, left to right: Anita Carter, Anne Forbes, Nettie Carey. Standing: Beryl Singman, Tempy Taylor, Margo Dean.

“Les



Girls”



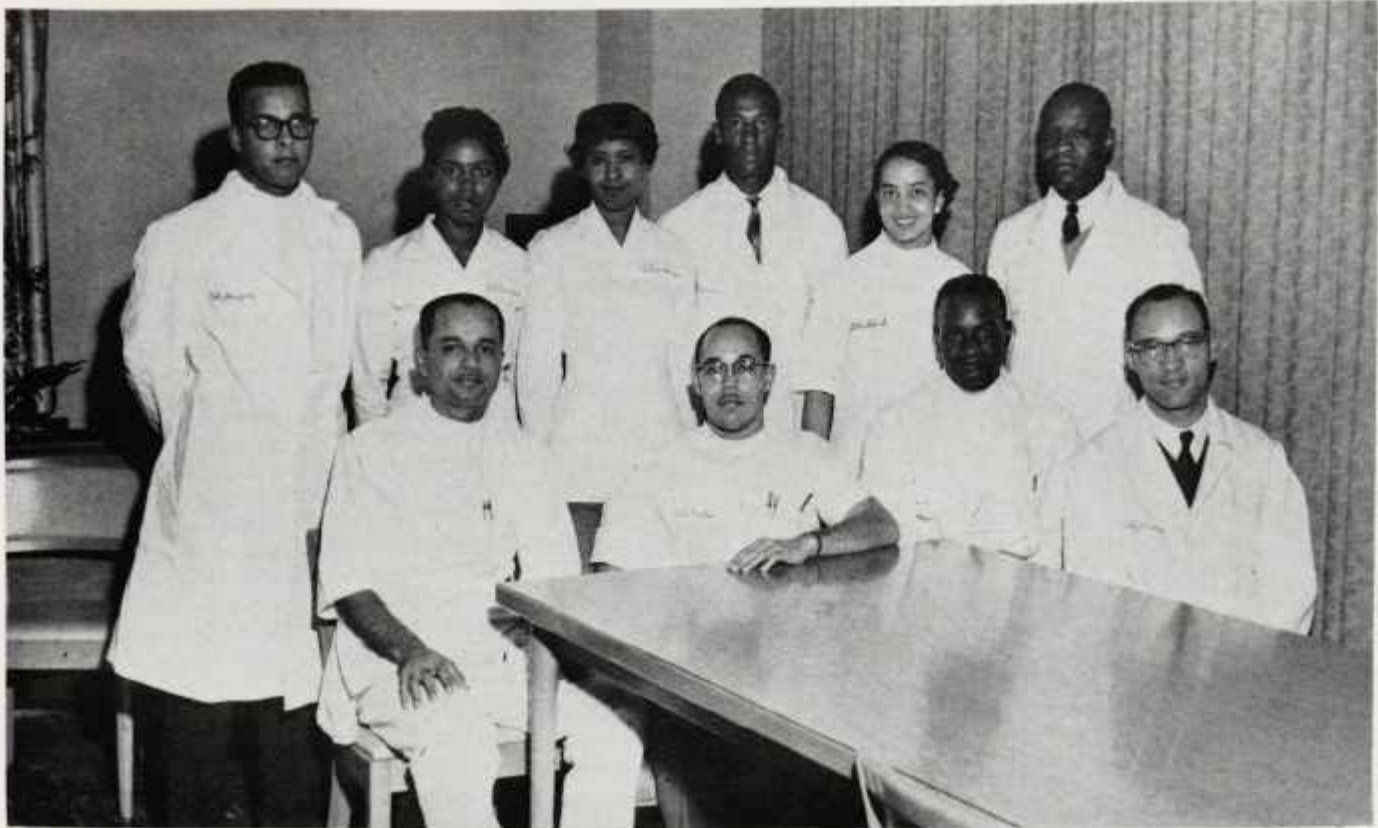

THE STUDENT COUNCIL

Seated, left to right: Dr. Crawford Nixon, Faculty Advisor; Lawrence Paxton, President; Eddie Smith, Charles Bythewood. Standing: Hilton Stanford, Jacqueline Campbell, Joan Bookman, William Griffin, Jeanne Sinkford, Edward Johnson.

The Student Council

The Student Council is the official liaison between the student body and faculty of the College of Dentistry. Its primary object is the enhancement of scholarship, fellowship and representation of the

general student body. It seeks to represent accurately and to the fullest extent the tone feelings of the students in all of their activities. It seeks to serve at all times.



JUNIOR CLASS



SOPHOMORE CLASS

FRESHMEN CLASS





NON-TEACHING STAFF

THE HISTOLOGY
TECHNICIANS
AT WORK



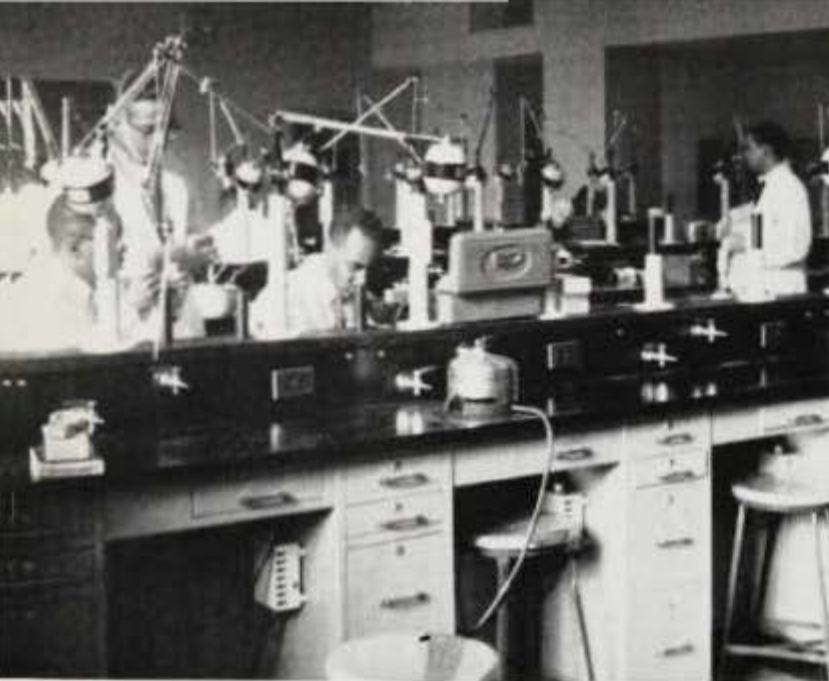

We advanced from the technique lab . . .



To the oral Histology and Pathology lab . . .



To oral diagnosis . . .

To the patient . . .



To the Clinic . . .

To the operating room at Freedmens.





Dr. Gaskins—Toiletry of flat floor



Ah, Teeth!



The Dean



Dr. Anatomy



Dr. Eddie P. Lee



Dr. Fitzgerald explains a concept.



Intramural Champs, 1957



Queen of College of Dentistry and Court, 1957



"Shugie" and "Shorbie"



The Carver Hall Crew



Was that a set book?

The team at work against the Meds

Student Council Picnic





Scrubbed for observation



"Hemostat anyone?"



Gloria and Fran in technique



Pen grasp for "delicacy of touch"



Finishing those "first" dentures



Group "5" relaxes after the operation

College of Pharmacy Class History

The year 1954 will be a memorable one for the Class of 1958. It holds many fond memories, the principal one being the departure from the old pharmacy building and the occupancy of the new building with its many modern facilities. During this year we were ably guided by Roland Williams with the aid of William Hammond, vice president; Shirley Lewis, treasurer; and Celestine Rogers, secretary.

As all freshmen, we were quite green and inexperienced plus the difficulty we had in adjusting to classes located here and there all over the campus. Of course, as time went on, we became more acquainted with the work that lay ahead. We were fully welcomed into the college of pharmacy by a party given in our honor by the upperclassmen.

Our sophomore year opened with a bang, everyone being anxious to get into the new building. The officers for this year included William Hammond, president; Sylvia Boyd, vice president; Celestine Rogers, secretary; Lydia Cooper, treasurer. This was to prove a most eventful year for our college of pharmacy. We were co-host with George Washington University to the Fifth Annual Convention of Student Branches of the American Pharmaceutical Association attended by representatives from eighteen colleges of pharmacy. Our class was well represented by Sylester Flowers, who led one of the panel discussions. The convention was a first in two respects: it marked the first time that Howard had entertained the organization, and the first time that our new building was open for an official affair. This year also, four of our members received Student Council achievement awards; Celestine Rogers, Donald Romans, Joseph Rotter, Sylester Flowers were the recipients. We also closed our sophomore year with a picnic at Rock Creek Park and a banquet given by the Student Council. Doctor Mordecai Johnson was the guest speaker.

The junior year, a very eventful one, began with many expectations, the fulfillment of which began with a visit to the Botanical Gardens of the Agricultural Department at Beltsville, Maryland. Because of the competent leadership of the officers of the American Pharmaceutical Association from the previous year they were unanimously elected again. These officers included Sylester Flowers, vice president; Celestine Rogers, secretary-treasurer; Lydia Cooper, assistant secretary-treasurer; and James Snowden, class representative to the Student Council. The spring of the junior year brought with it the unforgettable talent show, the American Pharmaceutical Association National Convention, and the pledging into the Chi Delta Mu Fraternity. The talent show, which was sponsored by the Student Council included from our class: Ellerson Weaver, who re-enacted the Andy Griffith record, "What

Was It—Was Football," Sylvia Boyd, reciting two poems; and John Jones played a supporting role in "Open the Door Richard." The APhA National Convention which was held in New York was very educational and enjoyable to those who attended. Our representatives to the Convention were Lydia Cooper, Celestine Rogers and Sylester Flowers. Chi Delta Mu Fraternity which has always been an inspiration to the men of pharmacy and medicine pledged three of the junior members: William Hammond, John Jones, and Norman Bowles. The Junior-Senior Debate sponsored by the American Pharmaceutical Association was, indeed, a great victory for us. Our representatives were Sylester Flowers, Captain; Celestine Rogers, Ellerson Weaver, and William Hammond, alternate. We debated the subject, "Resolved that the Five Year Curriculum be Established in the College of Pharmacy." We debated the affirmative and won by unanimous decision. Among our many treasured memories will be our trip to Parke-Davis and Company in Detroit, Michigan, made instrumental by Dr. R. C. Darlington. The Chemical Achievement Award sponsored by the American Chemical Rubber Company was given this year to Donald J. Romans. Other awards were given to John Jones, William Hammond, Joseph Rotter and Celestine Rogers. The speaker at our banquet was Dr. Archanbault of the Public Health Service, who gave a very inspiring message.

At last, September 1957, the last lap of our journey was at hand. William Hammond was elected president of the Student Council and Sylester Flowers, president of The American Pharmaceutical Association. A new system was initiated this year by the Student Council to foster better relationship between the freshman and upperclassmen. This was the "Buddy-Buddy System." It proved most successful as seen from the attendance at the annual freshmen party, where we were entertained by William (Skippy) Harris, (a member of our class) and his Combo. Two of our students, Celestine Rogers and William Hammond were nominated to "Who's Who Among American Colleges and Universities." The most outstanding event of the year was a trip to Indianapolis, Indiana, where we were guests of Eli Lilly Manufacturing Company. The highlights of this trip included tours of the city, the Indianapolis Speedway, the Lilly Manufacturing plant and the Lilly Biological Farms.

As we leave our Alma Mater and go out into the world, we take with us love, humility and sorrow. There is much regret in our leaving the faculty which has been responsible for our training. Our responsibilities to mankind will be many in the field of pharmacy, and we will strive in every way to maintain the ethics of pharmacy and the betterment of the profession.



College of
Pharmacy



NORMAN BOWLES
Editor

College of Pharmacy

Bison Staff



COLLEGE OF PHARMACY BISON STAFF

Seated, left to right: Celestine Rogers, Senior Representative; Norman Bowles, Editor. Standing: Clarence Jones, Junior Representative; John Jones, Senior Representative; Lorenzo Braswell, Freshman Representative.

Dean and Faculty

College of Pharmacy

YOUR EDUCATION

Professional Pharmacy competence requires not only preparation for general practice but for hospital pharmacy, teaching, research, management, and production. Your training in the College of Pharmacy at Howard University has prepared you to render a service to humanity in safeguarding the preparation, compounding and dispensing of drugs and the storage and handling of medical supplies. This is your primary obligation, and is the reason the laws restrict the practice of pharmacy to qualified people, and as a pharmacist you are guided by a code of ethics.

CHAUNCEY I. COOPER



DEAN CHAUNCEY I. COOPER
College of Pharmacy



Faculty of the College of Pharmacy.



ROBERT ANTHONY ADAMS
New York, New York
American Pharmaceutical Association; Varsity Basketball Manager



NORMAN EDWARD BOWLES
Lexington, Virginia
Chi Delta Mu Fraternity; American Pharmaceutical Association; Editor, School of Pharmacy, Bison Staff



SYLVIA KENNARD BOYD
Hampton, Virginia
American Pharmaceutical Association



JUANITA M. COTTLES
New Orleans, Louisiana
American Pharmaceutical Association

EUGENE O. DAGGETT, JR.
Augusta, Georgia
American Pharmaceutical Association; Kappa Alpha Psi Fraternity

SYLESTER FLOWERS
Pittsburgh, Pennsylvania
President, American Pharmaceutical Association; Student Council; Cook Hall Tutor-Advisory Staff; Campus Pals; Varsity Basketball



WARREN GAFFNEY, JR.
Spartanburg, South Carolina
American Pharmaceutical Association, Student Branch

MURRY GELLMAN
Adelphi, Maryland
American Pharmaceutical Association



WILLIAM HILL HAMMOND
Tampa, Florida
American Pharmaceutical Association; Chi Delta Mu; Kappa Alpha Psi Fraternity; Hilltop Board; Committee on Religious Life

WILLIAM CLEVELAND HARRIS
Baltimore, Maryland
American Pharmaceutical Association; Howard University Band



HAROLD GELBERT HOLMES
Baltimore, Maryland
American Pharmaceutical Association; Student Council

JOHN W. JONES
Shreveport, Louisiana
Chi Delta Mu Fraternity; American Pharmaceutical Association; Student Council, 1954-1957; Bison Staff



CELESTINE WILVERIA
ROGERS

Raleigh, North Carolina

American Pharmaceutical Association, Assistant Secretary, 1955-1956; Secretary-Treasurer, 1956-1957; Bison Staff; Alpha Kappa Alpha Sorority; Canterbury Staff, Canterbury Club; Who's Who in American Colleges and Universities

DONALD JOSEPH ROMANS

North Collins, New York

Student Branch, American Pharmaceutical Association



JOSEPH WILLIAM ROTTER

Philadelphia, Pennsylvania

Student Council; American Pharmaceutical Association

LULA ROWE

Clairton, Pennsylvania

American Pharmaceutical Association



JAMES LAWRENCE
SNOWDEN

Bel Air, Maryland

American Pharmaceutical Association

ELLERSON F. WEAVER

Millboro, Virginia

American Pharmaceutical Association



SENIOR CLASS OFFICERS

Left to right: Warren Gaffney, Treasurer; Sylvia Boyd, Vice President; William Hammond, President; Celestine Rogers, Secretary.



THE STUDENT COUNCIL

Front row, left to right: William Hammond, President; John Ware, Vice President; Nadine Greene, Secretary-Treasurer; Marion Crewe, Fannie Jones, Joseph Rotter, John Smith, Kermit White. Back row: John Jones, Herbert Hunter, and Joseph Lipscomb.

Student Council

The Student Council of the College of Pharmacy is composed of three elected members from each of the four classes. This council is the

recognized governing body of all group organizations of the college of pharmacy.



JUNIOR CLASS



SOPHOMORE CLASS

FRESHMAN CLASS





AMERICAN PHARMACEUTICAL ASSOCIATION

The Howard University College of Pharmacy Student Branch of the American Pharmaceutical Association was established in 1942. The organization affords opportunity for group discussion of scientific and practical problems reported in the journals, as well as social and professional activities.

Left to right: Fannie Jones, Vice President; Isabella McCall, Freshman Representative; Sylvester Flowers, President; Lydia Cooper, Secretary-Treasurer; Larry Wilson, Junior Representative.



Kneeling, left to right: William Hammond, John Jones, House Manager; Norman Bowles, Corresponding Secretary; Alphonzo Bigger, Chapter Secretary; Clayborne Monk. Standing: Robert Malone, John Malone, Leafroy Vickers, Scott Martin, Edgar Gramblin, Treasurer.

CHI DELTA MU FRATERNITY

Chi Delta Mu was initiated February 13, 1913 to represent Pharmaceutical, Dental, and Medical

fields and to draw an intimate bond between the three professions.



"Grind Away"



Wonderful dinner music



Refreshment for the faculty



Our Queen



Our stay while visiting Parke Davis

Spanish Jo

Lydia and Norm

Surprised!

Sylvia and Gaff



School of Law Class History

The Class of '58 of Howard School of Law arrived in September 1955. We came with the realization of the necessity of constant academic endeavor, but we also came with a determination that we should keep our minds alert and open to the problems of our school, our community and our nation. We came also with mixed emotions—a mixture of anxiety, hesitant expectancy and fear.

Our formal introduction to Howard School of Law was in the nature of an afternoon tea sponsored by the Student Bar Association—the ever maturing arm of student government in the law school.

The day following our get acquainted tea was the beginning of our introduction to the study of law. The subject was called Legal Method, but to the class it was Legal Confusion. For days, weeks and for some of us, months, we groped in the valley of confused darkness, but time and professorial patience erased the darkness and revealed to us the method of studying the law.

The First Annual Law Day, guided by the steady hand of one of the staunch members of our class, was a tremendous success, and our Barristers Ball was beautifully planned by a classmate. As our Freshman year came to a close, members of the class of '58 held the posts of Vice President and Secretary of the Student Bar Association, Secretary of the Eleventh Circuit of the American Law Students Association and Editor and Associate Editors of the Barrister—the voice of the student body.

During 1957 the Law Journal thrived on the new ideas and efforts of our classmates; the Moot Court competitive team was ably represented by a member of the class of '58. Two '58 ers were flown to St. Louis to attend the National Conference of Law Journals, and the battle still raged for academic success.

As the year of 1957 faded into oblivion the class of '58 stood like a light house glowing brightly in a stormy sea so that all that looked might see, take heed and follow. Academically we were sound; mentally we were alert. And we carried in our ranks the president-elect of the Student Bar Association, the assistant vice president-elect of the Eleventh Circuit of the American Law Student Association, the Editor-in-chief of the Law Journal, the notes Editor and Recent Decisions Editor of the Law Journal, the Business Manager of the Law Journal, the Editor of the Barrister.

The high point of the 1957-58 year, indeed the high point of the history of the Howard Law School Student Bar Association, was the Joint Third and Eleventh Circuit Conference of the American Law Student Association.

Delegates from Law Schools in New York, New Jersey, Pennsylvania and the District of Columbia were impressed by the energetic, calculated efficiency displayed by the Howard Students as the pro-

gram of the conference was unveiled to them. Our panel discussions, "The Lawyer's Role In Government and Politics," and "Should The Young Lawyer Specialize" proved most enlightening and stimulating; our banquet with Mr. Justice Harlan of the Supreme Court of the United States gave us insight into the internal functioning of the Supreme Court.

It would be a great thing if time and space would permit the setting out of all the members of the class, for in a very real sense each member, from the most vocal to the silent, made his contribution to the development and maturity of our great class. Since this is not possible only a few will be named.

We shall not start with the name of the greatest or the least for there is no individual greatness among us, but our mind naturally turns to Lorenzo W. Jacobs, our first class president, succeeding himself once, and then becoming one of the most efficient presidents that the Student Bar Association has ever selected. Among others who should be mentioned are: James E. Caldwell, Editor of the Law Journal; William A. Smith, Business Manager of the Law Journal, Class president, leader of the school wide movement for the painting and presentation of our portrait of our Dean, post Editor of the Barrister, and a man concerned about the well-being of his fellow man; Joan T. Breland, Editor of the Barrister, member of the Law Journal and a candidate for top honors in the class of '58; J. T. Chestnut, vociferous spokesman for the Alabama delegation; Milton L. McGhee, recipient of an appointment under the U.S. Attorney General's Honor program; Elbert Gadsden, hard working class representative to the Bison; John J. Miller, the intellectual leader of the New York delegation, member of the Law Journal; and George E. Sawyer, Assistant Vice President of the Eleventh Circuit of the American Law Student Association, Program Chairman of the Joint Third and Eleventh Circuit Conference of the American Law Student Association, and member of the Law Journal.

Words alone will not express our appreciation to Dean George M. Johnson and the faculty for the guidance that they have given us toward our legal academic goal. In them we found shelter from the storms of academic frustration. No problem was too great that we could not carry it through their open door, sit and discuss it and leave with a positive solution in mind.

As we, the class of '58, take our leave from Howard Law School, we challenge those who follow to top the record that we have set. It is in this acceptance that we will see the rise of Howard Law School to even higher national and international prominence. We leave with sincere gratitude to our fellow classmates, our faculty, our Dean and our school for from each one we have received the necessary tools to be used to engage in the vigorous activities in our separate communities.

Although scattered throughout the various States, we will still remain the class of '58.



School of
Law



ELBERT GADSDEN
Editor

School of Law

Bison Staff



SCHOOL OF LAW BISON STAFF

Left to right: Joan Broland, Elbert Gadsden, Editor; Lawrence D. Wilder.

School of Law

Dean and Faculty

It is becoming increasingly evident that the future of our nation and perhaps our civilization well may depend on the extent to which law and morality prevail over physical force as governmental sanctions. Thus, graduates of 1958, trained in the law, have profound responsibilities to supply community and national leadership for the critical period ahead.

GEORGE M. JOHNSON



DEAN GEORGE M. JOHNSON
School of Law



Faculty of the School of Law.



JOAN THERESE BRELAND
Cleveland, Ohio
Secretary, Law Journal; Editor, Barrister Law School Newspaper; Chairman, Placement Committee; Associate Editor, Law School, Bison Staff; Member, Law Forum and Speaker's Committee; Publicity Chairman, Student Bar Association
B.S., Howard University

ROBERT T. BURROUGHS
Madison, New Jersey
Omega Psi Phi Fraternity
B.A., Morgan State College



JAMES EDWARD CALDWELL
Pittsburgh, Pennsylvania
Editor, Howard Law Journal
A.B., University of Pittsburgh

THEODORE U. CARTER
Birmingham, Alabama
Student Bar Association
B.A., Howard University

EVERETT ALFRED CHANDLER
Columbus, Ohio
Student Assistants Program
B.S. in Education, Ohio State University

J. L. CHESNUT
Selma, Alabama
Kappa Alpha Psi Fraternity
B.A., Dillard University



CLEMENT THEODORE COOPER
Miami, Florida
Student Bar Association; Alpha Phi Alpha Fraternity
A.B., Lincoln University, Missouri

DORSEY EVANS, JR.
Kansas City, Kansas
Alpha Phi Alpha Fraternity; Phi Mu Alpha; Student Bar Association; Moot Court Team, 1956-1957; Chairman, Election Committee; Member, Film Committee, 1955-1956, 1956-1957
B.F.A., University of Kansas



ELBERT DORIAN GADSDEN
Charleston, South Carolina
Alpha Phi Alpha Fraternity; Alpha Phi Omega Fraternity; Editor, Bison Staff; Student Assistant's Program
B.S., Central State College

JAMES WELLINGTON GIPSON
Huntington, West Virginia
Howard Law Journal; Moot Court Team
B.A., Howard University



FRANKLIN DELANO ROOSEVELT CODETTE
Havelock, North Carolina
Student Bar Association; Howard Law Journal
B.A., Howard University

TOUSSAINT L'OVERTURE HALE
Birmingham, Alabama
Kappa Alpha Psi Fraternity; Senior Class Secretary; Student Bar Association
B.A., Morehouse College

THEODORE HAYNES, JR.
Madera, California
N.A.A.C.P.

LORENZO W. JACOBS, JR.
Hopewell, Virginia
*President, Student Bar Association;
Howard Law Journal*
A.B., Virginia State College



JOHN L. JENKINS
Chattanooga, Tennessee
Kappa Alpha Psi Fraternity; Student Bar Association; N.A.A.C.P.
B.S., Tennessee State University

MILTON L. MCGHEE
Atlanta, Georgia
Student Bar Association; Recent Decisions Editor, Law Journal; Alpha Phi Alpha Fraternity
A.B., Clark College



JOHN JOSE MILLER
Woodside, Long Island, New York
Howard Law Journal; Alpha Phi Alpha Fraternity; Canterbury Club; Class Historian
A.B., Talladega College

JESSE MAURICE PATTON
Kansas City, Missouri
Arnold Air Society; Kappa Alpha Psi Fraternity; Law Journal Staff



HAROLD LEON RANDOLPH
Atlanta, Georgia
Alpha Phi Alpha Fraternity; Law Journal Notes Editor; Student Bar Association; Member, Board of Governors, 1956-1957
A.B., Morehouse College

GEORGE EDWARD SAWYER
Richmond, Indiana
Law Journal; Assistant Vice President, American Law Student Association; Associate Editor, Law School Barrister; Board of Governors, Student Bar Association
A.B., Earlham College

ELLEN ROBINSON SMITH
Washington, D. C.
Law Journal; Student Bar Association
B.S., Simmons College

WILLIAM ALFRED SMITH
Richmond, Virginia
Omega Psi Phi; Student Bar Association; Editor, The Barrister; Business Manager, Howard Law Journal; President, Class of 1958
B.A., Virginia Union University



NORRIS WOOLFORK, III
Lakeland, Florida
Student Bar Association; Kappa Alpha Psi Fraternity
A.B., North Carolina College

SIEGEL E. YOUNG
Chicago, Illinois
Kappa Alpha Psi Fraternity; Treasurer, Senior Class
B.A., Howard University





BOARD OF GOVERNORS OF STUDENT BAR ASSOCIATION

Officers, seated, left to right: Mr. William Nabors, Vice President; Miss Jacqueline Shepard, Treasurer; Mr. Lorenzo Jacobs, President; Mrs. Rosemary Page, Secretary.

Board of Governors of Student Bar Association

The Board of Governors consists of the executive officers of the Student Bar Association, of which every student in the Law School is a member. Its function is comparable to that of the Student Councils representing the student body in other schools.

It is through this governing body that student-faculty relations are promoted, Law School extra-curricula activities are executed, and student problems and complaints are resolved on a student level.

SENIOR CLASS
OFFICERS

Seated: Mr. William A. Smith, President. Standing, left to right: Dorsey Evans, Sergeant-at-Arms; Siegel Young, Treasurer; Toussaint L. Hale, Secretary; Everett Chandler, Vice President.



HOWARD LAW JOURNAL STAFF

James E. Caldwell, *Editor*

Prof. J. A. Washington, *Faculty Advisor*

The Law Journal is a student publication, providing opportunity for student members to do research

and legal writing, on recent decisions and legal problems.



LIBRARY STAFF

Seated: Miss Cynthia Straker. *Standing, left to right:* Jesse M. Patton, Matthew Till.

MOOT COURT TEAM

The Moot Court program is designed to give students practice in preparing appellate briefs and oral argument. Teams are selected competitively in the various law schools. Internatural arguments are heard and judged in the circuits around the country, the winners competing for the championship in New York.

Seated, left to right: James W. Gipson, Professor James A. Washington, *Advisor;* Elliot Heard. *Standing:* Reginald Alleyne, Clarence Morrison, James Austin.

MOOT COURT ROOM SCENE

Interrogation of the witness by Counsel. Professor Herbert O. Reid, presiding.



CLERICAL STAFF—OFFICE OF THE DEAN

Left: Mrs. Miriam C. Spence. *Right:* Mrs. Bernice M. Gordon.





FIRST YEAR CLASS



SECOND YEAR CLASS

THE BARRISTER STAFF

The Barrister is the student newspaper of the law school. The Barrister presents student views on legal issues, law school activities and current events. The Barrister maintains an exchange program with other law schools in the country.

Seated, left to right: Earl Raines, *First Year Editor*; Joan Breland, *Editor-in-Chief*; Patricia Trivers, *Circulation Manager*. *Standing:* William D. Moore, *Second Year Editor*; Lawrence Wilder, *Art Editor*.



Seated, left to right: Norris Woolfork, III, Rosemary Page, Professor Newton Pacht, *Faculty Advisor*; Joseph Hatchett, Patricia Trivers. *Standing:* James Austin, Clarence Morrison, Elbert Gadsden, Clarence Smith, Lawrence Williams, Everett Chandler.

STUDENT ASSISTANCE PROGRAM

The student assistance program is designed to offer student assistance to attorneys assigned to defend indigent criminal defendants. The students participating help in interviewing witnesses and preparing briefs and trial memoranda and gain much practical experience.



Beauty and Brains



Let's have a party!



Planning the Class History



Getting out the invoices



Law Wives entertain

Law School Library scene





Law School Journal's buffet supper



Professor and Mrs. Washington
"ball" at the ball



"Cogitation in the carrels"



"Take a letter, Mrs. Breland"



"Law Journal assistance program"



A spring interlude between classes



Out with the old—in with
the new

School of Religion Class History

In the fall of 1955, ten eager and spiritually grounded young men, fresh from their varied backgrounds, matriculated at the School of Religion. We had come to the nation's capital from as far south as Mississippi, which gave us Perry Smith; as far west as the state of Texas, Bennie Whiten's home; as far north as Wisconsin, the home state of Bible Quoting Crawford Brady. We came to Howard with "open minds" and "willing hearts" to acquire and diligently search for the truths that Christianity imparts to men. We came also to better fit ourselves as future servants of man and God.

For most of us the Terrell Apartment was to become our residence while in Washington. It was here that we were to wrestle with and seek answers to the profoundness of the manifold problems confronting the Christian Ministry - philosophical, ethical, historical, social, economic and spiritual; endeavoring to arrive at valid points of emphasis in light of our own individual backgrounds.

FIRST YEAR

As the last days of "Indian" summer succumbed to the onrush of fall, we found ourselves disturbed by problems of Biblical criticism, Christological controversies, and the relevance of "an impossible ethical ideal" to our previous modes of life. The ardent quest to resolve these problems in a manner, satisfactory to both the intellect and the emotions, set the academic tone which we were to follow for the next three years.

In pursuing answers to these questions, we were to find able and considerate support and assistance gleaned from the insights of leading theological thinkers. These men came to us during the three annual affairs conducted for the spiritual growth of the School of Religion family. Our affairs were, The Retreat, The Annual Convocation and The Spring Lecture Series. The Annual Retreat was led by Howard Brinton and Pendle Hill. This was a new experience for most of us, however, we were able to realize that the spiritual life needs nurture, and meditative processes are the way to feed one's spiritual life. The Convocation theme was "God's Need for men in the Christian Ministry." James Robinson, Edward Elson and A. Powell Davies were three of the outstanding ministers who were called upon to channel our thinking along the emphasis pointed out in the theme. For the Annual Spring Lecture Series, Albert Outler was the focal personality dealing with theological problems.

SECOND YEAR

In September of 1956, we began the second year of study at Carnegie Hall, the home of the School of Religion. We returned to our theological studies with many new ideas which really were unanswered

questions of the first year's study. This year, the sophomore, our ranks were depleted with the loss of two members. This deficit was more than made up by the addition of five fervent men who brought renewed vigor into our ranks.

As we sat under the effective teaching of Professors Keene, Giltner, Fax, Hill, Bransford, Phillips and many others, theological truths passed across the stage of the arena of life, each playing an important role in enabling us to become what we are to be. The highlights of this year were the again Annual Retreat, The Convocation, and the Spring Lecture Series. Dr. John Oliver Nelson of the Yale Divinity School led our thinking at the Retreat. The theme of the Convocation was "Communicating the Gospel." Outstanding personages, invited as leaders, included the Reverends Gardner Taylor, Theodore Palmquist and Dearine King. These men addressed us in a very philosophical but practical way in highlighting the theme. For the Spring Lecture Series Dr. Paul Minear of the Yale Divinity School addressed us on the theme "The Typological, Mythological and Doxological Motif of the Church." These events were even more inspiring than the year before.

As the curtain was pulled upon the stage of life another milestone had been accomplished. In the fall these middlers would become seniors in the school. As seniors it would be their job to counsel and guide the newcomers.

THIRD YEAR

Our third year began with great expectations as well as manifold misgivings. This is the year that we are to graduate. We are to finish our academic preparation and begin the activity of becoming ministers unto an ethically and morally decadent world. The expectations all center in the "comprehensives" which are an "academic searching of the heart" testing whether we are ready to leave school as academically qualified to lead men to the truth. We have misgiving because the unity of our School of Religion family will be broken.

As we leave the school we are conscious of an ineffable and deep sense of gratitude to the Faculty and students who have played important roles in helping to sharpen and make us cognizant of our call to commitment to the service of man and God. We are perplexed and troubled by the immensity of the problems confronting us in life beyond the seminary. Nevertheless, we share the conviction that as we embark upon the "sea of life" we are not alone, God goes with us—Crawford Brady, Frederick Barnes, Cecil Bishop, Charles Jones, June Jefferson, McKinley Hamilton, Johnnie M. Praileau, James Ruffin, Virgil Simms, Perry Smith, George Taylor, and Bennie Whiten, the class of 1958.



School of
Religion



JUNE L. JEFFERSON, JR.
Editor

School of Religion

Bison Staff



THE INTERSEMINARY COMMITTEE

Left to right: Bennie Whiten, Perry Smith, Peyton Cook, Interseminary Representative; W. Clyde Williams, Cameron Byrd.

The Interseminary Committee brings to the campus the program of the Interseminary Movement and helps seminarians take their part in the World's Student Christian Federation as it expresses

Christian witness on college and university campuses around the world. This group selected the Editor for the School of Religion.

School of Religion

Dean and Staff

After three years of graduate study, you go forth at Commencement time with special equipment for leadership as Christian ministers to serve the people of many denominations and with a sense of high destiny and social concern for all mankind.

The School of Religion of Howard University proposes to furnish its quota of the religious leaders needed for the new day and YOU, our graduates, have our best wishes, our prayers, and our moral support as you go forth to face the realities of a new and exacting era.

DANIEL G. HILL



ACTING DEAN DANIEL G. HILL
School of Religion



Staff of the School of Religion.



CECIL BISHOP
Pittsburgh, Pennsylvania
School of Religion Chorus; Omega Psi Phi Fraternity
A.B., Knoxville College
RELIGION

CRAWFORD C. BRADY
Milwaukee, Wisconsin
Marquette University Alumni Association
B.S., Marquette University
RELIGION



ROMAN ROMEO B. CALICA
Urdaneta, Pangasinan, Philippines
Master of Arts Club
B.S. Ed., A.B., M.A.,
Union College, Manila, Philippines
Union College of Manila,
Philippines
RELIGION

McKINLEY JOHN HAMILTON
Port Arthur, Texas
Chaplain, Student Council, 1956
A.B., Bishop College
RELIGION

JUNE LEE JEFFERSON, JR.
Washington, D. C.
Walter H. Brooks Foundation
B.S., Howard University
RELIGION

JOHNNIE MAXIMILIAN PRAILEAU
Cleveland, Ohio
B.A., Adelbert College,
Western Reserve University
RELIGION



JAMES SHEPPARD RUFFIN, JR.
Raleigh, North Carolina
Phi Beta Sigma Fraternity
A.B., Shaw University
RELIGION

VIRGIL A. SIMMS
Ronceverte, West Virginia
B.A., West Virginia State
RELIGION



PERRY A. SMITH, III
Mound Bayou, Mississippi
Alpha Phi Alpha Fraternity; Student Christian Association; Walter Brooks Baptist Foundation; The Interseminary Movement; The School of Religion Chorus
B.A., Howard University
RELIGION

GEORGE SHEDRICK TAYLOR
Sumter, South Carolina
B.S., A and T College
RELIGION

WILLIAM NEAMON THOMAS
Alexandria, Virginia
B.A., Storer College
RELIGION

BENNIE EDWARD WHITEN, JR.
Dallas, Texas
Student Christian Association; Wesley Foundation; Kappa Alpha Psi Fraternity; School of Religion Chorus
B.A., Texas College
RELIGION



SENIOR CLASS

Seated, left to right: Bennie E. Whiten, Perry A. Smith, David Turner. Standing: June Lee Jefferson, Crawford Brady, McKinley Hamilton, B. Moses James, Virgil Simms, James Ruffin, Johnnie Praileau.

JUNIOR CLASS

Seated, left to right: Emma Hill, Cameron W. Byrd. Standing: Calvin P. Crosson, Harold Bell, Robert Craghead, Arthur Collier.





MIDDLER CLASS

Seated, left to right: George Eggleston, Jessie Mae Hicks, W. Clyde Williams.
Standing: James Thurman, Payton B. Cook, B. Moses James, Arnold G. Walker.



CLASSROOM SCENE

LITTLE CHAPEL
Dean Hill, Speaker





Library Scene

Mr. Herbert H. Eaton, Administrative
Assistant to the Dean



The School of Religion Basketball Team



School of Social Work Class History

At last, we are nearing the end of a journey that was started just two short years ago. Many of us set out fresh, curious, and naive, as recent graduates from numerous undergraduate schools. Others of us came with some knowledge of Social Work, as well as some of the sophistication that the rest aspired to attain. Our group numbered forty-six in September, 1956.

Our first year gave us first-hand information regarding the cultures of other countries. This experience included a visit from a group of African students who performed in their native costumes, with songs and dances from their homeland, to broaden our understanding of their way of life—the meaning of various of their rituals and customs. During our luncheon meetings, we were also rewarded with lectures from other disciplines: Dr. E. Franklin Frazier spoke with us about the relationships between social welfare and sociology; Miss Lenora Brown presented to us the many summer and graduate employment opportunities throughout the country.

We saw the importance of relating knowledge gained from course to course, as in Racial and Cultural Factors and Community Organization we analyzed the integration of public housing units in the District of Columbia and in Baltimore. We also learned the significance of "indigenous leaders" as we worked on our CO project in the Adams-Morgan area. Thelma Brown left us temporarily at the halfway mark and traveled, solo, to France, Switzerland, and other European countries.

As we re-assembled to start the second half of our journey, we were joined by Sandra Pratt, Samuel Jefferson, Linwood Bagby, Catherine Winkler, Eloise Quidley, Anna Johnson, Dessie Byrd, Mary Matthews, Geraldine Scott, Wilbur Miller, all of whom had started this journey before, and were rejoining us to see it to completion. Miss Evelyn Greene and Mrs. Bernice McIntosh joined the faculty; Dr. Caroline Ware returned from a two-year leave of absence. We saw new horizons unfold for the Howard University School of Social Work, as Donald Butler was our first student placed at Walter Reed Hospital. Three of the outstanding students in our group, Edith Levi, Elaine Clyburn, and Vanette Ray, were recipients of President Johnson's invitation for an evening of entertainment by the National Symphony Orchestra at Constitution Hall. There were family additions in the Cleveland Edwards and the Bernard Phifer households; Cora Sarjeant and Eloise Quidley await the stork shortly after we reach shore. We found, also, that Dan Cupid was at work, as Vanette Ray prepared to send out wedding invitations.

The faculty members who guided our journey gave us many things to remember. Among these, we list Miss Hill's "Go Well," as she bade us adieu for her native Johannesburg, South Africa. There was

Dr. Thomas' threat that "Kilroy is here" that kept us toeing the mark in casework class. There was Mrs. Adams with her "continuum's" and "polarities" that will keep us thinking in this vein for some time to come. There was Miss Lamont whose warm, engaging personality we will always remember. There was Mr. Smith who encouraged us to ask many questions about everything, but would remind us, with the utmost dignity, that it was his "prerogative not to answer." Then there was Mrs. Olds, whose nod, while seeming to be in the affirmative, just as often indicated the negative. None of us can ever forget Dr. Magnus and *Future Citizens All*; Dr. Ware and *500 over 60*; Mr. Gibbons and "Group process in action . . ."; Dr. Yoggleson and "alcoholism is suicide on the installment plan"; Miss Taylor's advice to "take at least two hours for refreshment each day during your Christmas vacation" as she handed us her final exam due the day after vacation; and Dean Lindsay's very appropriate reminder that "There is no such thing as an unwed mother—There are unwed parents."

Some of our group will be remembered, also, for the things they said or did. There was Margaret Debnam who always arrived at the nine o'clock class at 9:25 and took a 20 minute coffee break; John Williams and "according to Gordon Hamilton . . ."; Nancy Bennett as Hamilton's echo, echoo, echooo . . .; Edith Levi as WORDS! WORDS! WORDS!; Sandra Pratt as—What? More WORDS?; Harold Huie and his "Let's remember our focus"; Phil Robb as our "Harsh Superego," the faculty our "EGO" and Donald Butler our "ID"; Samuel Jefferson and his assistance to the instructor with "That's a good point"; Anne James for her dependability; Medis Bowser as the girl who puts "social" back into social work; Harold Dance as the guy with a gift of gab and an eye to the future; B. Bradley and Vanette Ray as the hostesses with the mostest; Mansfield Ready as a "gasser"; Bernard Phifer and his reminder that "the man who smokes a pipe is a man of distinction"; Cora Sarjeant who, even to the end, managed to stay "way out front"; Grace Payne and her "limitless experiences"; Cleveland Edwards and "Boom, boom! Hammer, hammer!" Then, the cry from all of us—"We're so tired. If we can just make it through!"

As we prepare to leave the School of Social Work, the emotion that practically overwhelms us is mixed—that of sorrow, as well as joy. We're happy to have reached the end of our journey, but sorry to leave so much behind. There have been many things that we've learned in these two short years that heighten our love and respect for this, our Alma Mater. With a deep sense of gratitude, we all say thanks to our faculty, and solemnly pledge ourselves to uphold the standards of our profession and our school.



School of
Social Work



CORA L. SARJEANT
Editor

**School of
Social Work
Bison Staff**



PUBLICATIONS COMMITTEE

Seated, left to right: Edith Levi, Feature Editor; Panzy Hawk, Secretary; Cora L. Sarjeant, Editor-in-Chief; Anne James, Assistant Editor. Standing: Samuel Jefferson, La Vernis Wood, Harold Dance, Norma Wood, Binsky Atkinson, Medis Bowser, Mansfield Ready, M. Marie Manly, Donald Butler, Bernice W. Bradley, Vanette Ray, Art Editor.

This committee has the two-fold responsibility of organizing the Social Work section of the *Bison* and publishing the *Social Work Register*, the official student newspaper. Its functions are to assemble, in words and pictures, memories to be

cherished, in addition to providing channels for expression of student opinion on various issues and bringing forth interesting news of individuals, groups, and projects within the school.

School of Social Work

Dean and Faculty

MESSAGE TO THE GRADUATES

As you leave school to enter practice, the faculty is ambitious for your continuing professional development through creative use of your experience and its application for the profession. We anticipate, too, appropriate acceptance of responsibility—as worker, as agency representative, as citizen. Most of all we hope that your practice will implement the basic values of belief in the worth and dignity of each individual; respect for the right to self determination; the obligation to offer help in ways to conserve self-respect and self direction. Bon Voyage!

INABEL B. LINDSAY



DEAN INABEL B. LINDSAY
School of Social Work



Faculty of the School of Social Work.



LINWOOD WALTER BAGBY

Richmond, Virginia

Social Activity Committee; Forum Committee; N.A.A.C.P.; National Association of Social Workers; Student Organization

A.B., Virginia Union University

PSYCHIATRIC SOCIAL WORK

MEDIS GLORIA BOWSER

Washington, D. C.

Chairman, Social Activity Committee; Bison Staff; Executive Council, Student Organization; National Association of Social Workers

B.A., Howard University

CHILD WELFARE



NANCY HANS BENNETT

Baltimore, Maryland

National Association of Social Workers; Alpha Kappa Alpha Sorority; N.A.A.C.P.

A.B., Morgan State College

FAMILY AND CHILD WELFARE

BERNICE WEST BRADLEY

Washington, D. C.

Student Organization; Sigma Gamma Rho Sorority; National Association of Social Workers; N.A.A.C.P.; Publications Committee

A.B., LeMoyne College

PSYCHIATRIC CASEWORK



THELMA L. BROWN

Baltimore, Maryland

Delta Sigma Theta Sorority; Recording Secretary, Student Organization; Secretary, Student-Faculty Committee; Publications Committee

A.B., Morgan State College

SOCIAL WORK



DONALD THOMAS BUTLER

Washington, D. C.

Alpha Phi Alpha Fraternity; Publications Committee; Social Activities Committee; Student Organization

B.A., Howard University

PSYCHIATRIC SOCIAL WORK



HAROLD DANCE

Washington, D. C.

Kappa Alpha Psi Fraternity; Publications Committee; Student Organization; N.A.A.C.P.

B.S., Howard University

PSYCHIATRIC SOCIAL WORK



MARGARET DEBNAM

Brooklyn, New York

Delta Sigma Theta Sorority; Vice President, Student Organization; National Association of Social Workers

A.B., Morgan State College

PSYCHIATRIC SOCIAL WORK

PANZY LAVONNE HAWK

Shelby, North Carolina

Student Organization; Secretary, Publications Committee; Social Committee; National Association of Social Workers

A.B., Howard University

PSYCHIATRIC SOCIAL WORK



CLEVELAND EDWARDS

North Brentwood, Maryland

Social Action Committee; Social Activities Committee

A.B., Howard University

PSYCHIATRIC SOCIAL WORK



ROBERTA WILLARD HILL

College Park, Maryland

National Association of Social Workers; Student Organization; Publications Committee

A.B., George Washington University

PSYCHIATRIC SOCIAL WORK



ELAINE MARIE CLYBURN

Buffalo, New York

President, Newman Club; President, Graduate and Professional Women of Wheatley Hall; Student Organization

B.S., LeMoyne College

PSYCHIATRIC CASEWORK



HAROLD LLOYD HUIE

Philadelphia, Pennsylvania

Corresponding Secretary, Student Organization; Student-Faculty Committee; N.A.A.C.P.

B.S., Howard University

PSYCHIATRIC SOCIAL WORK

ANNE LUCILE JAMES

Asheville, North Carolina

Alpha Kappa Alpha Sorority; Assistant Editor, Publications Committee; National Association of Social Workers; Student Organization; Student Christian Association

B.S., Howard University

PSYCHIATRIC SOCIAL WORK



SAMUEL LEON JEFFERSON

Washington, D. C.

Publications Committee; Social Activities Committee

B.S., Howard University

MEDICAL SOCIAL WORK

ANNA HULL JOHNSON

Yellow Springs, Ohio

Delta Sigma Theta Sorority; National Association of Social Workers

B.S., Howard University

MEDICAL SOCIAL WORK



EDITH GORDON LEVI

Baltimore, Maryland

National Association of Social Workers; Student Organization; Publications Committee

B.S., Johns Hopkins University

PSYCHIATRIC CASE WORK

BEATRICE LIEBENBERG

Washington, D. C.

National Association of Social Workers; Student Organization

B.A., University of Chicago

PSYCHIATRIC SOCIAL WORK



MAGDELLA MARIE MANLY

Monrovia, Liberia

Treasurer, Student Organization; Bison Committee; Social Committee; National Association of Social Workers; Newman Club

A.B., Howard University

FAMILY AND CHILD WELFARE

ROMAN HAYES MASSENBERG

Stony Creek, Virginia

Student Organization; Social Activities Committee; N.A.A.C.P.; Alpha Phi Alpha Fraternity

B.S., North Carolina A & T College

SOCIAL GROUP WORK

ROBERT RALPH MIDDLETON

St. Helena Island, South Carolina

B.A., Howard University

PSYCHIATRIC SOCIAL WORK

WILBERT ELWOOD MILLER

Reidsville, North Carolina

Scabbard and Blade

B.S., Howard University

CHILD WELFARE



GRACE ETHEL PAYNE

Washington, D. C.

Student Organization; National Association of Social Workers

B.A., Howard University

MEDICAL SOCIAL WORK

BERNARD EDWIN PHIFER

High Point, North Carolina

Student Organization; Kappa Alpha Psi Fraternity

A.B., North Carolina College

CHILD WELFARE





SANDRA H. PRATT
Los Angeles, California
Student Organization; National Association of Social Workers
B.A., University of California
PSYCHIATRIC SOCIAL WORK

ELOISE COLLETTE QUIDLEY
Norfolk, Virginia
Delta Sigma Theta Sorority; Student Organization; National Association of Social Work
B.S., Howard University
MEDICAL SOCIAL WORK

VANETTE LOUISE RAY
Washington, D. C.
Alpha Kappa Alpha Sorority; Art Editor, Publications Committee; N.A.A.C.P.; National Association of Social Workers; Student Organization
B.S., Howard University
PSYCHIATRIC SOCIAL WORK

MANSFIELD ADONIS READY
Wilmington, North Carolina
Alpha Phi Alpha Fraternity; Social Committee; Student Organization; Publications Committee; National Association of Social Workers
B.S., Howard University
PSYCHIATRIC SOCIAL WORK

PHILIP HERBERT ROBB
Alexandria, Virginia
President, Student Organization; National Association of Social Workers; Phi Beta Kappa; N.A.A.C.P.
A.B., Princeton University
B.D., Virginia Episcopal Theological Seminary
FAMILY CASEWORK

CORA WHITE SARJEANT
Washington, D. C.
Editor-in-Chief, Publications Committee; Student-Faculty Committee; Delta Sigma Theta Sorority; Psi Chi Honor Society; N.A.A.C.P.; National Association of Social Workers
B.A., Howard University
PSYCHIATRIC SOCIAL WORK



GERALDINE TONGUE SCOTT
Baltimore, Maryland
Alpha Kappa Alpha Sorority; N.A.A.C.P.
A.B., Morgan State College
Graduate of Atlanta University
School of Social Work
CHILD WELFARE

WILLIE H. TAYLOR
Baltimore, Maryland
N.A.A.C.P.
B.S., A and T College
North Carolina
FAMILY AND CHILD WELFARE



JOHN MARION WILLIAMS, JR.
Baltimore, Maryland
Student Organization; Alpha Phi Alpha Fraternity
B.S., A and T College,
FAMILY SOCIAL WORK





EXECUTIVE COMMITTEE OF STUDENT ORGANIZATION

Seated, left to right: Marie Manly, Treasurer; Phillip Robb, President; Margaret Debnam, Vice President. Standing: Harold Huie, Corresponding Secretary; Cora L. Sarjeant, Publications Committee Chairman; Medis Bowser, Social Activities Committee Chairman; Thelma Brown, Recording Secretary; Rinsky Atkinson, Forum Committee Chairman.

Executive Committee of Student Organization

The officers of the Student Organization, pictured above, have as their main purpose the integration of student activities.



STUDENT-FACULTY COMMITTEE

This committee represents the liaison between students and faculty which aims to facilitate the most congenial student - faculty interpersonal relationships. It is composed of the class officers, the Dean of the School of Social Work, seated second from left, and Mr. Ira Gibbons, seated on extreme right.

FORUM COMMITTEE

Throughout the academic year, this committee plans for and invites representative persons to give lectures relating to phases of social welfare. The aim of the Forum Series is to bring the School of Social Work and the community closer together. Rimsky Atkinson, *Chairman*, seated on left.



SOCIAL ACTIVITIES COMMITTEE

This committee organizes social affairs and particularly, luncheons for our Forum Series. Such activities create closer relationships among the students themselves, as well as between the students and the faculty. Medis Bowser, *Chairman*, seated second from left.

THESIS GROUP
NUMBER 1

Seated, extreme left: Dr. Caroline Ware, Faculty Advisor. Seated, second from left: Cora L. Sarjeant, Student Coordinator.



THESIS GROUP
NUMBER 2

Facing group: Bernice W. Bradley, Student Coordinator. Standing, extreme left: Mr. Emory Smith, Faculty Advisor.

THESIS GROUP
NUMBER 3

Center of group: Edith Levi, Student Coordinator.





So Margaret found time . . .



We stopped to pose



Mr. Gibbons using the casework approach



Triple exposure



Our own Dr. Magnus



Don't you have anything else to do?



Do I look the role?



Just in time for the food



Mr. and Mrs. Dance out for the evening



So you thought you'd seen the last of me



What sort of card game is this?



Doris and Kim Edwards await Daddy's return from school



Three lovely ladies



Medis receiving some "supportive" treatment



Edith gives "swing" instruction

Mr. Ready going at the client's pace



The pause that refreshes



The Graduate School

AS EARLY AS THE YEAR 1870, PROVISION WAS MADE BY THE TRUSTEES OF THE UNIVERSITY FOR PERSONS TO receive the degree of Master of Arts. Few degrees were granted, however, until after the reorganization of the collegiate work at the University during the year 1919-1920. At that time a Committee on Graduate Studies was set up to administer graduate work. At the annual meeting of the Board of Trustees held in April, 1934, it was voted to establish "The Graduate School" as an independent division of the University under the administrative control of a Dean and a Graduate Council. Today the Graduate School provides opportunities to qualified students to pursue programs of study and research leading to the advanced degrees of Master of Arts, Master of Science, and Doctor of Philosophy.



DEAN CHARLES H. THOMPSON
The Graduate School

The Graduate Council.



The Bison Staff works with...



Some smiles, some apprehension . . .





. . . but finally, your BISON!



Tresi Williams, Editor-in-Chief; Williston H. Lofton, Faculty Advisor; Barbara Singleton, Associate Editor-in-Chief.

Autographs

Autographs

Printed and Bound by
THE HORN-SHAFFER CO.
BALTIMORE, MD., U.S.A.

Photography by
DELMA STUDIOS
NEW YORK, N. Y.

